Today's Opportunities
Are to Be Found In the Many Attractive Offers Appearing in the Post-Dispatch Want Ad Sections.
USE THEM FOR RESULTS

ST. LOUIS POST-DISPATCH

Sunday Post-Dispatch—100 Pages Today

Sections	Pages	Sections	Pages
Comics, 2 Sections	12	Society	Part 5—10
Editorial	Part 3—6	Sports	Part 5—4
Financial		Wants	Part 6—6
General News, Part 2	4	Women's Magazine	Part 7—16
Main News	Part 1—14	Drama	
"Pictures"	20	Radio	
Real Estate	Part 4—14		

VOL. 91. No. 62. PART ONE. ST. LOUIS, SUNDAY MORNING, NOVEMBER 6, 1938. PAGES 1—14A ★★★★★ PRICE 10 CENTS.

EACH VOTER GETS THREE BALLOTS IN ELECTION TUESDAY

One Covers Candidates of All Parties, Another City Bond Issues and Third State Propositions.

REGISTRATION HERE ABOUT 350,000

Official Predicts That 80 Per Cent Will Cast Ballots—County to Fill 45 Local Offices.

Voters of St. Louis, in addition to participating in the choice of a United States Senator and three State officials in Tuesday's general election, will elect 63 major and minor administrative, judicial and legislative officials. In St. Louis County 45 local offices will be filled.

The polls will be open from 6 a. m. to 7 p. m., at 783 precincts in the city and 201 in the county.

The total of the city registration of voters has not been compiled, but Chairman William H. Woodward of the Election Board estimated it yesterday at 350,000. He predicted a vote of 280,000, or 80 per cent of the registration. In the comparable election four years ago the vote was 274,251, or 73 per cent of the registration at that time, which was 378,660.

The county registration is 112,731. Chairman James L. McQuie of the County Election Board predicted a vote of 75,000.

Three Ballots for Voters.

Each voter will get three ballots. Party nominees will be listed in columns, by parties, on the usual blanket ballot. There are full tickets of Democrat and Republicans and partial tickets of the Socialist and Socialist-Labor parties. The county ballot will have two additional columns, one for the Prohibition party and one headed Nonpartisan, but the only candidates on these will be, respectively, for Justice of the Peace and for Constable.

To vote a straight party ticket, the voter will mark an X in the circle at the top of the party column. However, he may vote against one or more nominees of that party by marking an X in the squares opposite names of nominees of other parties.

Nine State Propositions.

The second ballot will list the nine State propositions. Eight of these are constitutional amendments, while No. 5 is a referendum on an act of the Legislature to increase the State gasoline tax. A "yes" vote on the amendments is, of course, in favor of their adoption, while a "yes" vote on No. 5 is in favor of approving the legislative act. A majority is required for the passage of each of the propositions.

For city voters the third ballot will list two bond issue propositions—No. 1 for $500,000 for new fire engine houses and equipment and No. 2 for $750,000 for the city's share of a proposed WPA work relief program. St. Louis County voters will have on the third ballot a single proposition, for an $850,000 bond issue for a new Courthouse at Clayton. Two-thirds majorities will be needed for the passage of all the bond proposals.

Democratic leaders generally have been counting confidently on a clean sweep for their ticket in St. Louis and, in the county, for the election of most, if not all of their candidates. Republican leaders, on the other hand, after six years in the minority party, have asserted the tide is beginning to turn in their favor. Privately, they are not sanguine of victory in this election, except in a few county offices.

Energetic Campaign.

An energetic campaign has been waged by the Democrats in the city, and the Republicans have shown considerably more activity than for some recent elections, with a vigorous canvass on the part of many of the Republican nominees. With indications of a more evenly divided vote in the county, the contest there has been more spirited than in the city.

Police will be on duty all day Tuesday at all the city polling places. The Election Board will have 200 deputy commissioners at headquarters, for dealing with any incidents arising at the polls.

Saloons must remain closed from midnight Monday to 7:30 p. m. Tuesday.

Election day will be a holiday for city, county and State employes, thousands of whom will devote the day to getting out the vote for the Democratic ticket.

Offices to Be Filled.

On the State section of the ballot will be nominees for United

Continued on Page 2, Column 2.

JAPANESE SINK 25 JUNKS CARRYING CHINESE TROOPS

Planes Bomb Vessels Bearing Retreating Soldiers From Hankow—Invaders Driven Out of Town Near Canton

By the Associated Press.

SHANGHAI, Nov. 6 (Sunday).—The Japanese command reported today that airmen had bombed and sunk 25 junks carrying Chinese troops up the Siang River in retreat from the Japanese offensive, spreading out from fallen Hankow.

The Siang empties into the Yangtze through Tungting Lake at Yochow, gateway to unconquered Hunan Province 122 miles upstream from Hankow. Yochow is in the middle of a semi-circular front ranging from Hankow's northwest to southeast.

The Japanese also reported capture of Tsaoshih, 60 miles from Hankow, near the northwestern extreme of the curving line.

This announcement followed reports last night that the offensive southwest of Hankow was within 60 miles of Yochow, which also is on the Canton-Hankow railway.

An army spokesman said the Japanese column which occupied Tungshan on Friday had pressed westward, taking Nanmuchiao, and was threatening Tsungyang, 55 miles east-northeast of Yochow.

The Japanese said the last remaining Chinese warships were cornered in Tungting Lake, southwest of Yochow. Capture of Yochow would carry land warfare into Hunan Province and, if this report is true, would bottle up the remnants of the Chinese Yangtze fleet.

Of the war in South China, Kuomin, a Chinese news agency, reported the counter-offensive toward Canton had brought Chinese back into control of Samshui, within 25 miles of the Kwangtung Province metropolis which the Japanese took Oct. 21, five days before the fall of Hankow.

This report said the Chinese took Samshui by storm and engaged in hand-to-hand fighting to defeat the Japanese.

The same agency reported that since the beginning of the war, just 16 months ago, Japanese warships had sunk 6r burned 628 Chinese junks in South China waters, causing loss of 1092 lives.

MUCH COLDER; PROBABLY RAIN OR SNOW TODAY

THE TEMPERATURES.

12 noon	64	7 p. m.	61
1 p. m.	66	8 p. m.	60
2 p. m.	66	9 p. m.	59
3 p. m.	67	10 p. m.	*62
4 p. m.	67	11 p. m.	*60
5 p. m.	65	12 midnight	*60
6 p. m.	63	1 a. m.	*58

*Indicates street reading.

Yesterday's high 66 (1:30 p. m.); low 47 (6:00 a. m.).



Official forecast for St. Louis and vicinity: Unsettled and much colder, probably rain or snow today. Tomorrow partly cloudy and continued cold.

Missouri: Unsettled and much colder, probably snow in northwest portion and rain or snow in east and south portions today. Tomorrow partly cloudy and continued cold.

Illinois: Rain or snow in north and central portions today, probably rain in extreme south portion this afternoon; much colder today or by tonight. Partly cloudy and continued cold tomorrow.

Sunset, 4:55. Sunrise (tomorrow), 6:35.

Stage of the Mississippi at St. Louis, 2.9 feet, a rise of 0.2; at Grafton, Ill., 15.4 feet, no change; the Missouri at St. Charles, 9.8 feet, a rise of 0.3.

This Week's Weather Forecast.

By the Associated Press.

CHICAGO, Nov. 5.—The weather outlook for next wek for the upper Mississippi and lower Missouri valleys and northern and central great plains: Generally fair the first part of the week; precipitation period likely within latter half, temperatures below normal beginning of the week, warmer thereafter.

MOTHER WHO BURNED LIGHT FOR CONVICT FOR YEARS DIES

Mrs. Ellen LaTrasse Spent Lifetime Waiting for Train-Robber Son to Come Home.

By the Associated Press.

KANSAS CITY, Kan., Nov. 5.—A life-time of waiting for her "Willie"—Bill LaTrasse, a convicted train robber—to come home have ended for Mrs. Ellen Delphine LaTrasse, 87 years old.

Friends recalled that Mrs. LaTrasse, who died yesterday, kept a light burning in her window after her son had escaped the Lansing penitentiary and joined the French Foreign Legion. He had been taken to Lansing for the single-handed holdup of a Missouri-Pacific passenger train early in the century.

LaTrasse did come back and settle accounts with the law. He took up shoe repairing, the occupation of his father, who had died, but a few years ago he was arrested for the holdup of a tavern proprietor in Kansas City, Mo. He went to prison again, and again Mrs. LaTrasse waited.

LaTrasse is in the penitentiary at Jefferson City now, and other relatives must decide whether to hold his mother's funeral in Missouri. Unless they do, the law will bar her "Willie" from attending.

Earthquake in Tokyo.

By the Associated Press.

TOKYO, Nov. 5.—An earthquake was felt in Tokyo today but no damage or casualties were reported.

DRIVER CAUGHT AFTER AUTO INJURES MAN

Forced to Curb by Second Motorist Who Barely Avoided Hitting Victim.

James F. McNamara, 3509 Clarence avenue, was run down and seriously injured at Natural Bridge and Clarence avenues last night by an automobile, the driver of which left the scene but was pursued and stopped several blocks away by a passing motorist.

McNamara, 34 years old, a clerk, was taken to De Paul Hospital, where he was found to be suffering from a compound leg fracture, a broken collar bone and arm and internal injuries.

He was struck by a westbound machine after he had left a bus at the northeast corner and started to cross the street. The automobile turned left into Clarence. McNamara was hurled into the path of a machine driven by Robert Davenport, 6310 North Broadway, who swerved sharply and avoided striking him.

Davenport then turned and pursued the other car a block south to Lexington avenue, three blocks west to Taylor avenue and back to Natural Bridge, where he forced the machine to the curb as it was about to turn east, toward the scene of the accident. Davenport persuaded the driver to get in his car and returned to the scene, where he turned him over to police.

The driver gave his name as Richard Newby, a chauffeur, 3427A North Ninth street, and told police he left the scene because he was excited and that he was about to return when stopped by Davenport. He said he had been accompanied by a young woman, whom he let out of the car on Clarence near Lexington. He was booked at Deer Street Police Station on charges of felonious wounding and leaving the scene of injury to a person.

ITALY EXEMPTS 3522 JEWISH FAMILIES FROM RESTRICTIONS

Relatives of Early Fascists and Certain Army Veterans Get Special Concession.

By the Associated Press.

ROME, Nov. 5.—An official announcement said today that 3522 of the approximately 15,000 Jewish families in Italy have been exempted from the Government's anti-Jewish decrees.

The announcement said those to whom the concessions were granted by the Fascist Grand Council included:

Three families of Jews wounded while fighting for the Fascist cause, 406 families of war dead, 722 families of war volunteers, 1597 families of Jews awarded the Cross of Merit, 724 families enrolled in the Fascist Party before its march in Rome in 1924, and 51 families of legionnaires who occupied Fiume with the late Gabriele d'Annunzio in 1919.

Crashes Load of Dynamite and Lives

By the Associated Press.

HARRISBURG, Pa., Nov. 5.—Charles E. Conley, truck driver, heading along a road today, ran into a bridge abutment, catapulting his load of 50 cases of dynamite and 1000 percussion caps to the ground. Some of the cases were smashed. There was no explosion. Conley wasn't even hurt.

ROOSEVELT SAID TO PLAN TRIPLING ARMY AIR FLEET

Reported to Seek Increase of Initial Protective Force to 400,000 Men, With 1,000,000 Reserves

FULL EQUIPMENT ALSO PROPOSED

Preparations to Include Mobilizing of Industry in Case of War—Cuban Leader's Visit.

By the Associated Press.

WASHINGTON, Nov. 5.—Administration circles heard today that President Roosevelt intended definitely to ask Congress to authorize one of the world's most powerful air fleets, numbering from 7000 to 10,000 war planes, for the army.

His plans to bolster national defenses were reported authoritatively to include also full war equipment as quickly as possible for a nucleus army of 400,000 or more men.

It was estimated that the program involved outlays next year exceeding by well over $300,000,000 this year's appropriations for all military purposes, including those of the navy.

A separate emergency budget for the new rearmament program was one device the President was reported to have under consideration.

The projected reinforcements, the outcome of an extensive resurvey of defense needs which was intensified by Europe's recent crisis, were said to be chiefly for the army and the air corps. Also in prospect, however, is a request for increased appropriations to carry out this year's billion dollar fleet expansion act.

Outline of Proposal.

Details of the new rearmament program were hidden in confidential budget estimates, but in well informed quarters it was thought the President's recommendations to Congress early next year would follow this general outline:

1. At least tripling the present goal of 2320 first line fighting planes, fixed in 1935 for the Army Air Corps. New planes would be added by mass production methods over a period of several years. There has been no hint of a proposal to increase further the navy's new goal of 3000 planes, set in the expansion act.

2. Undertaking immediately to equip the army's "initial protective force" of about 400,000, which includes the regular army and National Guard, with "essential" semi-automatic rifles, anti-aircraft guns, bombs, tanks and gas masks.

3. Hastening the acquisition of war reserves for a force of 1,000,000 which, under War Department plans, would take the field within a few months in the event the United States' involvement in war.

4. Various means to prepare industry to shift quickly and effectively in an emergency from peacetime production to mass output of planes and munitions.

What It Will Cost.

By War Department estimates the full war equipment for the initial protective force, excluding such things as readily obtainable motor trucks, would require an appropriation of $142,000,000.

Gen. Malin Craig, chief of staff, gave Congress an estimate this year that the cost of this program would be $160,000,000, and $18,000,000 was provided toward meeting deficiencies, mostly in anti-aircraft guns and equipment.

The augmented air force, a fleet rivaling that of Germany in size, would require a far greater amount of money, but the outlay would be spread over several years.

Without undertaking to predict definitely the War Department outlay which the chief executive will recommend, some, who have had a part in the defense resurvey, think the increase over this year's figure will at least match the $150,000,000 increase Mr. Roosevelt has projected for the navy.

The navy must have $150,000,000 additional, the President has said, to carry forward its warship construction program.

Allotments by Congess.

In round figures, not including public works an drelief fund allotments for new barracks and other building, Congress this year gave the army $458,000,000 and the navy $546,000,000 for the fiscal 12-month which began last July 1.

Increases of $150,000,000 each in direct appropriations, not considering contract authorizations and other budgetary complications,

Continued on Page 2, Column 4.

ROBBER CAPTURED AFTER HE FAILS IN CAFETERIA HOLDUP

Tackled by Ex-Football Player After Women's Screams Drive Him From Miss Hulling's.

MAN AIMED DUMMY PISTOL AT CASHIER

Prisoner Identified by Another Employe as One Who Got $275 in Holdup There Sept. 21.

A holdup man armed with a crude dummy pistol was captured last night by the flying tackle of a former football player a few moments after he had been frightened away from Miss Hulling's Cafeteria, 1103 Locust street, by the screams of the cashier and of other women in the crowded restaurant.

The robber, who told police he was Carl Ben Thompson of Centralia, Ill., was identified by another cashier as the man who held up the same cafeteria the night of Sept. 21, and escaped with $275.

200 Dining at Time.

More than 200 persons were dining, and a long line had formed at the serving counter when Thompson entered the cafeteria at 7:35 o'clock, and walked up to the cashier's desk. He pointed an object wrapped in a handkerchief at the cashier, Miss Marie Kendzior, 2106 Mullanphy street, and said, "Hand it over."

"I couldn't tell what he had in his hand, but I started screaming anyway," Miss Kendzior said to a Post-Dispatch reporter. "I said, 'Get him, get him, get him,' and a woman who was sitting at one of the front tables jumped up and began screaming, too.

"Other people began screaming and shouting, and the man ran for the door. A customer who had been waiting for a pastry order caught him by the coat, but he got loose and ran east on Locust. In just a moment, it seemed, most of the customers were at the desk demanding to know what had happened."

Customer Gives Chase.

After breaking away from the customer, Thompson ran east across Eleventh street, with the customer in close pursuit shouting, "Stop that thief."

At that moment Mike Kirchmer, former Municipal League football player, and Claude Heidger, stepped out of a tavern at 1023 Locust street, where they had been celebrating Kirchmer's winning a football parlay. Kirchmer, hearing the customer's shout, ran forward and tackled Thompson around the knees. Heidger piled on as the holdup man went down.

When police arrived, Kirchmer, Heidger and customers from the cafeteria had taken Thompson back to the restaurant and were holding him in a corner. At the Central Station it was found that Thompson's weapon was composed of a black composition toothbrush holder and a piece of leather, bound together with two pieces of string. Wrapped in the handkerchief, the toothbrush holder resembled the muzzle of a pistol.

Denies Previous Robbery.

Thompson, who said he was a salesman, admitted orally that he had intended to rob the cafeteria, but denied the robbery in September, when Miss Patricia Wilson, a relief cashier was held up. He was incoherent at times, and policemen said he had been drinking. Thompson, 45 years old, declared he did not know where he got the dummy pistol.

Miss Wilson, working near the rear of the cafeteria at the time of the holdup last night, went to headquarters with Miss Kendzior to identify the robber.

Kirchmer, 26 years old, is employed as a clerk by the International Shoe Co., and resides at 3714 North Twenty-fifth street. Heidger, 24, an employe of the St. Louis Car Co., lives at 5984A Wabada avenue.

Man Shot to Death From Ambush.

By the Associated Press.

KENOSHA, Wis., Nov. 5.—James Cicchini, 43 years old, owner of a coal company and part owner of a pool hall, was shot and killed from ambush as he was entering his home early today. Police found four empty 12-gauge shotgun shells where the killer apparently stood in the shadow of a shed next door as he waited for Cicchini to return home.

Robber, Captors and Cafeteria Cashier



—By a Post-Dispatch Staff Photographer.

TOP, the captured robber, CARL BEN THOMPSON, and the cashier, MISS MARIE KENDZIOR; center, the captors, MIKE KIRCHMER (left) and CLAUDE HEIDGER; below, Thompson's dummy pistol.

BRIDE HURT IN AUTO COLLISION A FEW HOURS AFTER WEDDING

Mrs. Walter Diersen Suffers Fractured Pelvis When on Way to Bridesmaid's Home.

Mrs. Helen Bray Diersen, 17 years old, suffered a fractured pelvis in an automobile accident yesterday afternoon, a few hours after she was married. She is in City Hospital.

Still wearing her white bridal gown, Mrs. Diersen, with her husband, Walter, a window display worker, was on the way to the home of a bridesmaid. Their car, driven by Albert Reinwart, 4918A St. Louis avenue, collided with another at Mimika avenue and High Pointe boulevard. No one else was injured.

The marriage ceremony was performed at St. James Catholic Church, Tamm and Wade avenues. After a breakfast at the home of the bride's parents, Mr. and Mrs. Russell Bray, 6134 Roberts avenue, the pair began a drive over the city. They plan to live at 5220 Paulian place.

WINDOWS BROKEN IN NIGHT AT TWO AUTO CONCERNS

A. F. of L. Mechanics' Union on Strike at Both; Seven Pickets Arrested for Questioning.

Windows were broken last night at two automobile concerns where members of an American Federation of Labor mechanics' union have been on strike for several weeks.

A plateglass window, 8 by 10 feet, was broken at the plant of Sidney Weber, Inc., 2218 Locust street, and a front door glass was smashed at the McCarthy Motor Co., 6153 Delmar boulevard. A watchman at the Weber firm told police he saw a dark coupe pull away just after the window was broken.

Seven men, pickets at the two places, were arrested for questioning. The union is demanding a closed shop. A larger window was smashed at the McCarthy firm several weeks ago.

MOROCCO SULTAN ON RADIO

Breaks Tradition to Dedicate Statue of Marshal Lyautey.

CASABLANCA, Morocco, Nov. 5. The Sultan of Morocco made his radio debut tonight with a speech dedicating a giant equestrian statue of the late Marshal Louis Hubert Lyautey, French General, who "pacified" Morocco before the World War.

The Sultan, Sidi Mohammed, broke tradition which had kept Moslem leaders of North Africa from speaking before the microphons to praise the General's work and the French administration in this protectorate. After the ceremonies squadrons of French planes roared overhead and French and Moroccan troops passed before a reviewing stand at the foot of the statue in Casablanca's public square.

CONVICTED U. S. SPY CHANGES HIS STORY

In Habeas Corpus Hearing John Farnsworth Brings in Name of Hearst.

By the Associated Press.

ATLANTA, Ga., Nov. 5.—United States District Judge E. Marvin Underwood today heard John Farnsworth describe as "fictitious" parts of a statement the former naval Lieutenant-Commander admitted signing concerning methods he used to obtain information for Japanese officials.

Hearing on Farnsworth's plea for release from Atlanta penitentiary on a writ of habeas corpus was concluded today. Farnsworth, serving a 4 to 12 year sentence, brought the action on the claim he was coerced into pleading nolo contendere to espionage charges.

Judge Underwood took the case under advisement and asked counsel to submit briefs in argument by Nov. 14.

Farnsworth asserted the statement was written for the purpose of substantiating articles he had written for a news service telling of plans by a foreign Power to blow up the Panama Canal.

He said the statement was written "because Mr. (William R.) Hearst wouldn't pay for the articles because they were too fantastic."

He said the articles first mentioned Russia as planning against the canal, "but this didn't appeal to Mr. Hearst and it was changed to Germany, then Japan."

Farnsworth said his signed statement, in which he was characterized as a Japanese naval adviser, was written by him and Fulton Lewis, of the feature service. He said it was intended for confidential files. The articles, he said, "never showed up."

He told Judge Underwood he had sold the Japanese Government an article on organization of the United Air Force and an "essay" on the London naval conference. He said he wrote them as a "naval expert," but asserted they did not refer to the United States Navy.

Depositions from Ward Farnsworth of Lake Forest, Ill., a first cousin, U. S. Judge Proctor, Ben H. Pearse, Washington newspaper man, and Harvey H. Ents of Washington were read into the record.

Banker Passes Counterfeit.

BOSTON, Mass., Nov. 5.—One of 400 bank officers attending the ninth Bank Management Conference will, no doubt, be surprised to learn he paid his registration fee with a counterfeit $10 bill. The bogus bill was discovered when registration receipts were taken to a bank.

HUNGARIANS REOCCUPY AREAS CEDED BY CZECHS

Troops Crossing Danube First Time in 20 Years, Flowers in Helmets and Underfoot, Take Over 14 Communities.

ADMIRAL HORTHY TO LEAD MEN TODAY

Action Complete by Thursday—Crape on Monument to War-Lost Lands Torn Off — 45 Publications Suspended.

By the Associated Press.

BUDAPEST, Nov. 5.—Hungarian troops crossed the Danube today for the first time in 20 years in beginning the reoccupation of 4875 square miles of their former homeland awarded Hungary from Czechoslovakia through Italian-German arbitration.

The soldiers advanced with flowers bobbing on their helmets or falling underfoot and by nightfall they had moved about 12½ miles into the Slovak regions of Medve and Doborgaz, north of the Hungarian towns of Gyor and Magyar Ovar.

Fourteen communities bedecked with the red, white and green Hungarian colors fell to Hungarian control. Military administration was applied at once.

Passage between the old and new Hungary was permitted only on military passes. Assemblies were forbidden. Inns and cafes were ordered to close their doors by 1 a. m. each night.

Horthy to Lead Troops.

Admiral Nicholas Horthy, regent of Hungary, who commanded the Austrian-Hungarian World War fleet, was scheduled to lead Hungarian troops into Komarno tomorrow and occupation of the entire territory awarded this nation is to be completed by Thursday.

To symbolize the return of Slovakian territory, the crape which has been flying for years on the north monument to Hungary's war-lost territories, in Budapest's Liberty Square, was allowed to flutter away on a high autumn wind.

Crape still was draped over the east monument to Transylvania, which the World War allies gave to Rumania, and to the west and south monuments to territories lost to Austria and Yugoslavia, respectively.

Rumania Has Biggest Share.

Hungary was reduced after the war from an area of 109,000 square miles to 35,875 square miles. Czechoslovakia received 24,300 square miles, of which it now is returning about one-fifth. Hungary's new acquisition is equal to about one-seventh of its post-war size. Rumania still has about 38,600 square miles and Yugoslavia 8100 square miles of former Hungarian territory.

A replica of the north monument is to be erected in the city of Kassa, in the regained territory, while sculptors and artists are following the army to record the occupation in stone and on canvas.

The first Hungarian troops moved across the Danube at 10 a. m. Czechoslovak soldiers had fallen back during the night and it was arranged for a zone of about a mile and a half to be kept between the two armies.

Discordant Notes Sounded.

A few discordant notes appeared in the jubilation in full swing over Hungary's "resurrection." Diplomatic quarters reported Hungary did not plan to guarantee the new border with Czechoslovakia, as contemplated in the Munich four-Power agreement which settled the Czechoslovak-German quarrel. They said also the Hungarian aim of a common frontier with Poland through acquisition of Ruthenia, easternmost province of Czechoslovakia, still was alive. Hungarian officials were silent on these subjects, but it remained apparent that Hungary yearned for more than she had been awarded.

Meanwhile the Government began clamping down on newspapers and periodicals through strict control which already had forced 45 publications, most of which were weeklies, to suspend publication. A new law requires every publication to obtain a license from the Premier's office.

There were 1100 applications for licenses and of the first 318 con-

Continued on Page 2, Column 6.

ROW OVER PLAN TO AVOID EXTRA OVERTIME PAY

Manufacturers' Group Gets Opinion on Way to Work Salaried Employes More Than 44 Hours a Week.

ANDREWS ASSAILS IT, TERMS IT A 'DEVICE'

Says Such Proposals Will Probably Cause Congress to Consider More Far-Reaching Legislation.

By the Associated Press.

WASHINGTON, Nov. 5. — Counsel for the National Association of Manufacturers and Wage-Hour Administrator Elmer F. Andrews are at odds over an interpretation of the Fair Labor Standards Act which may affect thousands of salaried workers.

The Manufacturers' Association sent its members a legal opinion that salaried workers may be employed for more than 44 hours a week at their existing weekly compensation, provided that the employer promulgates for them a basic pay rate of not less than 25 cents an hour for the first 44 hours and 37½ cents an hour thereafter.

Andrews immediately issued a statement to the press declaring Congress evidently had intended to bring down the customary work week to 44 hours.

"The question now is whether this expectation can be defeated by various devices, with the probable result that the coming Congress will renew consideration of more far-reaching proposals," Andrews said.

He added that the opinion prepared by John C. Gall, counsel for the association, seemed to adopt an interpretation which, in effect, would make overtime benefits of the law available only to employes compensated at the required basic minimum wage of 25 cents an hour.

"If this had been the intention of Congress it could have been simply expressed," Andrews said. "No such intention can be derived from a fair reading of Section 7 (of the law)."

"Pious Hope of Congress."

In his opinion, Gall said the meaning of Section 18 of the act had been the subject of much controversy. It reads:

"No provision of this act shall justify any employer in reducing a wage paid by him which is in excess of the applicable minimum wage under this act, or justify any employer in increasing hours of employment maintained by him which are shorter than the maximum hours applicable under this act."

"The Administrator," said Gall, "at one time pointed out that it was nothing more than a 'pious hope' on the part of Congress. At other times he has said that it could not be assumed that Congress had written a meaningless provision into the law.

"It should be pointed out that there is no specific provision in the law penalizing a violation of this provision. Nevertheless, assuming that employers will wish to respect the spirit of the provision irrespective of penalties, it is important to note that there is no reference whatever in this provision to wage rates. The provision is aimed at 'reducing a wage.'

"Therefore, having in mind the purposes of the act, we are clearly of the opinion that at least so long as the total weekly compensation of an employe is not reduced, there can be no violation of the act by a change in his wage rate, provided such change does not carry the regular rate below 25 cents an hour for the first 44 hours and 37½ cents an hour thereafter."

Gall advised employers to "take all necessary steps by agreement with employes or otherwise to determine the new basic hourly rate which shall apply for the first 44 hours and the overtime thereafter."

Cites Another Viewpoint.

If any other view were taken, Gall asserted, this would be the effect:

"The employer who has been paying a fairly high rate of compensation to his employes in the past is penalized by now having to increase compensation more than the low-wage employer, who thus becomes a beneficiary of the act. Furthermore, this anamalous situation would be created:

"That an employer could without violating the law employ new people at 25 cents an hour for the first 44 hours and 37½ cents thereafter, but that if he keeps the present employes, their rate must be determined entirely by what they were making prior to Oct. 24. The result would be to encourage dismissal of some present employes and to substitute for them new employes whose base wage rate could be whatever the employer fixed unless he went below the absolute 'minimum for the act."

Administrator Andrews can give only an advisory opinion in interpreting the act. The final decision regarding its meaning rests with the courts.

ST. LOUIS POST-DISPATCH
Founded by JOSEPH PULITZER
Dec. 12, 1878
TELEPHONE: MAIN 1111
Published Daily by the Pulitzer Publishing Co. Twelfth Boulevard and Olive St.
Entered as second-class matter, July 17, 1879, at the postoffice at St. Louis, Mo., under the act of March 3, 1879.
MEMBER OF THE ASSOCIATED PRESS and AUDIT BUREAU OF CIRCULATIONS
The Associated Press is exclusively entitled to the use for republication of all news dispatches credited to it or not otherwise credited in this newspaper and also the local news published herein. All rights of republication of special dispatches herein are also reserved.
Subscription Rates by Mail in Advance
(Applicable only where local dealer service is not available.)
Daily and Sunday, one year — $10.40
Daily, Without Sunday, one year — 6.00
Sunday only, one year — 4.40
Remit either by postal order, express money order or St. Louis exchange.

British Prisoners Released by Spanish Rebels



—Associated Press Wirephoto.

FOUR of the British members of the Spanish Loyalist International Brigade released recently by the rebels in exchange for Italians captured by Government troops pictured after their arrival in England.

EACH VOTER GETS THREE BALLOTS IN ELECTION TUESDAY

Continued From Page One.

States Senator, including the Democratic incumbent, Bennett C. Clark; for two places on the Supreme Court of Missouri and for State Superintendent of Schools. The three Congressmen representing St. Louis and St. Louis County will be chosen, as will the entire delegation in the State House of Representatives—19 from the city and three from the county—and three State Senators from the city.

Other offices to be filled in the city are: Six of the 18 places as Circuit Judges, a Judge of the Court of Criminal Correction, the Probate Judge, Prosecuting Attorney, Circuit Clerk, Clerk of the Circuit Court for Criminal Causes, Clerk of the Court of Criminal Correction, License Collector, Recorder of Deeds, Collector of the Revenue, City Treasurer and the 11 Justices of the Peace and 11 Constables.

Although the office of City Treasurer hitherto has been considered an elective State position, Mayor Dickmann recently filled a vacancy in it by appointment. As a result of a move by the Republican City Committee, the place was put on the ballot and, besides, a test of the status of the office in the Supreme Court of Missouri has been started.

In St. Louis County.

Leading the county ticket are the three places on the County Court, or administrative body. Other places to be filled are: Comptroller, Probate Judge, Circuit Clerk, County Clerk, Recorder of Deeds, Prosecuting Attorney, Collector of the Revenue and the 25 Justices of the Peace and seven Constables.

Radio addresses by candidates and other party leaders tomorrow will wind up the campaign.

The Democrats will have a meeting of party workers at Municipal Auditorium at 2 o'clock this afternoon for final instructions on getting out the vote. Chairman Robert E. Hannegan of the Democratic City Committee will preside. Senator Bennett Clark is expected to speak, and other nominees will be introduced.

Democratic Women's Luncheon.

Many of the Democratic nominees attended a luncheon of the women's division of the campaign at Hotel Jefferson yesterday. Mrs. Clark spoke briefly for her husband, who had gone to Eldon and Jefferson City; she warned against overconfidence.

Judge James M. Douglas, nominee for the Supreme Court, urged the workers to remember his running mate for the Court, State Senator Albert M. Clark. There is a nonpartisan movement against Albert Clark and in favor of Thomas F. McDonald, Republican, and Judge Douglas for the two places on this tribunal, on the ground that Clark is backed by Boss Tom Pendergast of Kansas City. Judge Douglas said Clark "is an able, distinguished and capable lawyer."

Congressman John J. Cochran declared that the election result would be certain if the thousands of public job holders, who owe their positions to the Democrats, would work actively for the ticket. Chairman Hannegan urged hard work, without undue optimism for success.

The Republican speechmaking campaign reached its climax Friday night, but ward workers planned to continue their activity over the week-end.

18 Select Assorted ROSES $1.50
Phone • Charge • We Deliver
GRIMM & GORLY
712 WASHINGTON AVE. CE. 5800

PLANNED MARCH ON BERLIN RESULTS IN DEATH VERDICT

Hitler's Newspaper Announces Condemning of One Man and Prison for Three Others.

BERLIN, Nov. 5. — Chancellor Hitler's newspaper, Voelkischer Beobachter, disclosed today that one man is under death sentence and three others face imprisonment after trial before the Peoples' Court on charges of "plotting an armed proletarian march on Berlin."

The newspaper said the march was arranged to occur simultaneously with an advance by the "Red army."

The four men, Peter Kasper, 31 years old; August Hirsch, 26; Johannes Schneider, 32, and Otto Sauter, 30, were charged with treason.

Kasper, the alleged ringleader, who returned to Germany from Russia, where he worked as a miner, was sentenced to death. Hirsch got 12 years at hard labor, Schneider five years and Sauter two years.

This was the first time proceedings of the Peoples' Court, which deals with treason and espionage cases, ever were made public.

DEMAND FOR ACTION AGAINST GOV. LA FOLLETTE REJECTED

State Attorney-General's Office Rules Letter to Pensioners Did Not Violate Law.

MADISON, Wis., Nov. 5.—Gov. Philip La Follette's personal letter to old-age pensioners, which has been followed by another from Progressive headquarters asking for votes, did not constitue a violation of the Corrupt Practices Act, the Attorney-General's department ruled today.

The first letter, sent out Oct. 4 under the Governor's signature, informed pensioners of action taken by the State Pension Department to increase their monthly allotments to a maximum of $30.

It caused a storm of protests by the Governor's political opponents and a demand by Assemblyman Francis T. Murphy of Milwaukee, that Attorney-General O. S. Loomis, a Progressive, prosecute La Follette under the Corrupt Practices Act.

Deputy Attorney-General Leo Vaudreuil informed Murphy by letter today that his petition was denied on the ground the Governor was guilty of no violation.

HULL ASKED ABOUT CANCELING TREATY AS TO SUDETENS

Labor Leader Attacks Continuance in Area Occupied by Germany.

WASHINGTON, Nov. 5.—Matthew Woll, a labor leader, asked Secretary of State Hull today when the Government would cancel that section of the Czechoslovakian reciprocal trade treaty affecting industries in the Sudeten area recently occupied by Germany.

Woll made public a telegram which he signed as president of America's Wage Earners' Protective Conference. He is also a vice-president of the American Federation of Labor.

Continued application of the Czech treaty to the Sudeten area, Woll said, has been "highly beneficial to the totalitarian governments of Germany, Japan, Italy and Russia and most harmful to the thousands of American industrial workers hopeful for and dependent for job opportunities in the production of American glass, glassware, pottery, leather shoes, etc."

Farmer Kills Bull That Gores Him.

GLENVILLE, W. Va., Nov. 5.—William Powell, 68-year-old farmer, not only took the bull by the horns, but killed the bull and saved his life yesterday. Knocked down and gored, Powell locked his legs around the animal's neck, grasped a horn and reached in his pocket for a knife. Opening the blade with his teeth, Powell severed the bull's windpipe. The animal dragged Powell about 30 feet then fell dead.

NIGHT COURSE
AVIATION MECHANIC
NEXT CLASS NOV. 29
Aircraft factories millions of dollars behind in orders. Train now for a big pay job.
Enroll Tues., Wed., Fri.—6 to 10
BRAYTON AERONAUTICAL SCHOOL
Lambert-St. Louis Airport—TE. 5-2211

ROOSEVELT SAID TO PLAN TRIPLING ARMY AIR FLEET

Continued From Page One.

would swell defense appropriations beyond $1,300,000,000.

Roosevelt's recent press conference comment that the army's goal of 2320 planes was out of date hinted at the big increase to come. The goal, expected to be realized by the middle of 1940, was fixed by a board headed by the late Newton D. Baker, Secretary of War in Wilson's Cabinet.

Toward it, the air corps already has put in service more than 1500 first-line aircraft, expecting to reach a total of 1800 by the year's end. The navy has maintained approximately the same pace.

German Air Force.

Germany, considered by many a yardstick of aerial might since the Munich conference, has upwards of 10,000 modern fighting planes already, according to some advices to the administration.

Regardless of whether the German output is continuing at a great rate, some military experts here are convinced the Nazis are equipped to turn out 1000 planes a month.

There has been no indication, however, that the administration intends to engage in a direct aerial race with Germany or any other Power, nor even to increase materially the size of the army. In men under arms, this country ranks only eighteenth, but far higher than this in striking power and potentialities.

In administration circles it is understood that President Roosevelt proposes to take the army's estimates of the needs of its troops and ask Congress to meet the most urgent without delay.

Gen. Craig told Congress $1,000,000,000 would be required to equip an army of 1,000,000 with "standard essential" items of material. By using substitutes and employing commercial production to the utmost, this figure could be reduced to $440,000,000, he said.

"More immediate and urgent," he said, were the needs of the initial protective force which could be met with $160,000,000.

Co-operation With Cuba Possible.

Informed military officials said it was possible military co-operation between the United States and Cuba would figure in conversations here next week with Col. Fulgencio Batista. The Cuban army leader will visit the United States on Armistice day at the invitation of Gen. Craig, and is expected to talk with President Roosevelt.

The navy has a more direct interest in Cuba than the army. It holds a perpetual lease on the naval station at Guantanamo on the southern coast, which occupies a key position in defense plans of the Panama Canal.

Those plans will be tested early next year when the United States fleet of more than 150 vessels engages in war games in the Caribbean Sea and the Atlantic ocean. The entire fleet, officials say, probably will use Guantanamo as a base.

SITE
REGULAR GASOLINE
WITH
TETRA-ETHYL
(72-OCTANE)
Equal to Any Other Tetra-Ethyl Gasoline — Regardless of Price or Brand!
7 GALS $1.00
Tax Paid
At All
SITE DEALERS

SENATE PRIMARY COSTS FOR 3 MEN TOPS 6-YEAR PAY

$80,000 to $100,000 Spent in Races for Each and Total Salary for Term Is Only $60,000.

By the Associated Press.

WASHINGTON, Nov. 5. — The Senate Campaign Investigating Committee disclosed today that at least three candidates for the United States Senate spent more on their primary campaigns than they would receive in salary for a six-year term if elected.

Chairman Sheppard (Dem.), Texas, said 208 candidates for 35 seats reported to the committee aggregate expenditure of $1,018,111 in the primary. Without identifying any candidate, Sheppard said 50 of them spent from $5000 to $100,000 each. Three listed expenditures ranging from $80,000 to $100,000 each. A Senator receives $60,000 in salary during his six years in office.

Sheppard said the committee would not designate individuals in this preliminary report because exact details on individual expenditures in both the primary and general elections would be supplied later in the committee report to the Senate.

Election Investigators.

The special committee will have investigators in three states to observe Tuesday's elections, as a result of requests from Pennsylvania, New Jersey and North Dakota, Sheppard said.

He said the committee had decided on an observer for New Jersey after it had surveyed charges of wholesale illegal registration and voting and dishonest counting of ballots.

An investigator will be in Philadelphia, Sheppard said, because of complaints by John B. Kelly, Democratic City Chairman, that he feared manipulation of voting machines.

The North Dakota investigator will check the counting of absentee ballots in that State which were the basis of complaints to the committee by Senator Nye (Rep.), North Dakota, a candidate for re-election.

Some of the 20 investigators employed by the committee will be in Ohio, Illinois and Vermont election day but Sheppard said they were working on charges of political abuse in campaigns and would not observe voting unless there were new developments.

On Primary Disclosures.

In his disclosures on the primary Sheppard said Senate candidates in Pennsylvania and Tennessee had, after much urging, segregated part of pooled campaign funds used in primaries.

S. Davis Wilson, unsuccessful candidate for the Democratic nomination in Pennsylvania, reported $88,943 had been spent in his behalf out of $355,774 reported expended by the campaign committee promoting the ticket he was on.

Gov. George H. Earle, who won the Democratic senatorial nomination, reported $11,119 had been spent in his behalf out of the total of $222,390 expended by the successful Earle-Jones campaign slate.

A. T. Stewart, Democratic nominee in Tennessee, reported $7914 spent in his behalf in the primary out of a total of $18,203 expended by the Cooper-Stewart-Hudson campaign committee.

PLANE PICKS UP AND DELIVERS MAIL IN DEMONSTRATION

'Flying Postoffice' Designed for New Government Service in East.

By the Associated Press.

WILMINGTON, Del., Nov. 5.—A flying postoffice that picks up and delivers mail without landing was demonstrated today to a group of aviators and business men. Pilot Norman Rento-l cut his cabin monoplane's speed to 90 miles an hour as it approached two 23-foot poles, linked with a rope.

Attached to the rope was a dummy sack of mail. The pilot maneuvered the plane down, picked up the mail sack and dropped another one.

Richard C. du Pont, president of a corporation that was low bidder on contracts for two air mail pick-up routes to operate in Pennsylvania, Ohio and West Virginia, directed the demonstration. Contracts have not been awarded by the Postoffice Department.

The route includes some 27 Pennsylvania towns and cities, and is expected to start operation in early spring.

HUNGARIAN TROOPS MOVING INTO AREAS CEDED BY THE CZECHS

Continued From Page One.

sidered 45 were denied. Some of the banned newspapers were described as mouthpieces of Liberal-democratic parties which are in opposition to the Government.

Rumania and Yugoslavia Reach "Unity of Attitude."

By the Associated Press.

BUCHAREST, Nov. 5. — King Carol of Rumania and Prince Paul, regent of Yugoslavia, reached a "unity of attitude on all pertinent questions" in a conference today in the royal palace.

A communique announcing the meeting between the King and the Prince, who came here yesterday, said that in addition to the "unity of attitude," the two agreed "co-operation between Rumania and Yugoslavia will be more intimate than heretofore."

Their discussion of "current political questions" presumably included the demands for territorial revision in the Balkans. Both Rumania and Yugoslavia received large slices of Hungary after the World War.

Hungarian revisionists are beginning to agitate for the recovery of parts of Transylvania, following the settlement of Hungary's minority quarrel with Czechoslovakia, while to the south Bulgaria is becoming restless under treaty restrictions.

Officials said no official demands for territory had come from either Hungary or Bulgaria but political observers thought the talk between King Carol and Prince Paul indicated the pressure for revision was being anticipated.

La PIENO AND HIS STUDENTS
SUNDAYS 12:30 P. M. KXOK

MUSIC INSURES HAPPINESS!
IT'S FUN—ENJOY THE THRILL OF PLAYING A MUSICAL INSTRUMENT

Clearance OF FINE MUSICAL INSTRUMENTS
PARENTS! SCHOOLS! ORCHESTRAS!
Take advantage of these specials. Some slightly marred, some used, some floor samples, but all in A-1 condition. All represent extreme values.
WE TEACH YOU—FREE PRIVATE LESSONS WITH EVERY INSTRUMENT LISTED BELOW
120 Bass Hohner Accordion, in case — $75
120-Bass Soprani Accordion, in case. Orig. $275— $117.50
Wurlitzer "Lyric" B-flat Cornet, in case — $17.50
Penzolla B-flat Trumpet, in case — $17.50
Indiana 8Slide Trombone, in case — $26.50
Dubois B-flat Boehm System Clarinet, in case — $21.50
Wurlitzer Saxophone "C" Melody Outfit. Originally sold for $100 — $22.50
Tenor Banjo. Ideal for beginner — $9.50
Plectrum Banjo, "Long Neck." In case — $9.50
Regal Mandolin. Brand-new, flat back — $4.95
Gibson Guitar, in fine hard case. Arched top — $17.50
Broadway Model Leedy 8x14 Snare Drum — $19.50
Ludwig Bass Drum, 12x26. Black Duco Shell, scene and lights — $22.50
STUDENT SPECIALS—¼, ⅝ and full size Violin Outfits, made up to meet your requirements. At any price you want to pay starting at — $9.50 per outfit.
LOW DOWN PAYMENT—EASY TERMS
82 YEARS of Conscientious Service
Ludwig
OPEN EVENINGS
709 PINE ST. CEntral 1826

CARDINAL MUNDELEIN GREETED IN ITALY

Envoys and Prelates Welcome Archbishop of Chicago on Visit to See Pope.

By the Associated Press.

ROME, Nov. 5.—George Cardinal Mundelein, Archbishop of Chicago, arrived in Rome today to report to Pope Pius on the recent Eucharistic Congress in New Orleans and to attend the beatification of Mother Carbini a week from tomorrow.

Escorted by United States Ambassador William Phillips and his aids and Vatican diplomats, Cardinal Mundelein traveled here from Naples in a special train placed at his disposal by the Italian Government. He arrived at Naples this morning on the liner Rex.

To greet the Cardinal at the station were the Vatican Under-Secretary of State, Mgr. Domenico Tardini, the full staff of the American embassy, representatives of several other embassies to Italy and to the Holy See, and many prelates, priests and divinity students.

The honors accorded the Cardinal by Ambassador Phillips here and in Naples, where he was given a luncheon aboard the United States cruiser Omaha, were extraordinary, arranged at the specific request of President Roosevelt.

Student priests cheered as the Cardinal alighted from the train, and he smiled in return. He was wearing Cardinal's robe of scarlet. A military band played the Italian national anthem and the Pontifical March as the Cardinal was escorted to the royal waiting room.

He left the station between a double file of Italian police in full dress uniform and was driven to the Seminary of Santa Maria del Lago, where he will stay.

The Cardinal will be received by the Pope tomorrow morning to make his report on the New Orleans congress and to discuss United States church affairs.

Mother Cabrini, for whom beatification ceremonies are to be held, was founder of the Missionary Sisters of the Sacred Heart, and worked among Italian immigrants in the United States.

SENATOR SMITH IN HOSPITAL

South Carolina Nominee Suffers From Kidney Ailment.

By the Associated Press.

FLORENCE, S. C., Nov. 5.—Senator E. D. (Cotton Ed) Smith, 74-year-old chairman of the Senate Committee on Agriculture, was admitted to a Florence hospital today suffering from a kidney ailment.

Smith was renominated in the recent Democratic primary over Gov. Olin D. Johnston.

Tack in Lung 10 Years Removed.

PHILADELPHIA, Nov. 5.—A rusty carpet tack that lay for 10 years in the right lung of Raymond Reilly, 17 years old, of Tulsa, Ok., has been removed with the aid of a bronchoscope at Temple University Hospital. Physicians said the tack was one of the oldest foreign objects ever found in a lung.

BRITONS CROSS INDIA ON NON-STOP FLIGHT

Pass Half-Way Mark in Effort to Surpass Russian Distance Record.

By the Associated Press.

LONDON, Nov. 6 (Sunday).—Three British Royal Air Force planes, seeking to surpass the world's distance record held by Russia, passed the halfway mark early today in their attempted 7160-mile non-stop flight from Egypt to Australia.

The Air Ministry announced the planes reached the east coast of India at 2 a. m. and headed southeast across the Bay of Bengal toward Port Blair, in the Andaman Islands south of Burma.

The planes, which took off from Ismailia, Egypt, at 3:55 a. m. (9:55 p. m., Friday, St. Louis time) for Port Darwin, Australia, were maintaining speeds ranging between 166 and 170 miles an hour.

At 12:30 a. m. plane No. 1 reported its position as near Vizagapatam, on the eastern seaboard of India and about 3340 miles from Ismailia.

Plane No. 2 gave its position at 11:45 p. m. as 30 miles west of French-owned Yanam and about 3240 miles from the starting point.

The position of plane No. 3 at 12:10 a. m. was reported as 40 miles west of Yanam and 3230 miles from Ismailia.

In the planes were nine men, the commander 33 years old and all the others under 30.

They sought to break the record of 6306 miles established by Russian airmen on a flight from Moscow over the North Pole to California in July, 1937.

CONTRACT PHYSICIANS TEST TAMPA CITY HOSPITAL OUSTER

Temporary Injunction Against Medical Society—25,000 Served by Club Staffs.

By the Associated Press.

TAMPA, Fla., Nov. 5.—A State Circuit Court here has been asked to decide whether organized medicine can dictate exclusion of nonmembers from practice in a public hospital. Injunction proceedings were brought yesterday by one of 14 physicians and surgeons ousted from Tampa Municipal Hospital.

About 25,000 Latin American residents are served by contract physicians working for four benefit clubs or Centros which operate clinics, hospitals and recreation houses. Members pay 35 cents a month.

Dr. M. R. Winton obtained a temporary injunction against the Hillsborough County Medical Society and the hospital. He said he had practiced in Tampa 36 years. Two years ago the Medical Society barred membership to doctors, including Dr. Winton, who practiced for the Centros. The County Medical Society is a division of the American Medical Association.

Save 25% to 50% on Flowers
FUNERAL SPRAYS $2.00
Baskets $3 up. All fresh cut flowers
FREE Souvenir With Order of $2 or More
Open Daily Till 6:30. Sundays Till 7 P. M.
HETTIE'S FLOWER GARDEN 6Rand
2501 S. GRAND at CHIPPEWA 7400

COAL WHY PAY MORE
Indiana Block (Grade A) $5.75
Franklin Co. (Grade A) $5.75
Two Tons or More—Cash
CENTRAL COAL 4238 Park GR. 6768

TRADE IN YOUR OLD GUN • LIBERAL ALLOWANCE
GUNS

A fortunate purchase brings to us 25 of the very finest, select-model Guns . . . all brand-new and fully guaranteed. We are offering these guns for immediate sale at drastic reductions!
We list just a few of the many bargains . . . the kind that a man who appreciates a really fine gun will take pride in selecting and owning.
$218 BROWNING OVER AND UNDER $158.00
Diana grade with raised ventilated rib. 12 gauge
$57 L. C. SMITH SHOTGUN $39.95
Double-barrel, automatic ejectors. 20-gauge
$355 L. C. SMITH MADE-TO-ORDER $165.00
Crown grade double-barrel shotgun, automatic ejectors, selective single trigger. 20 gauge
$60 L. C. SMITH SHOTGUN $41.25
Ideal grade, double-barrel, 20 gauge
$235 BROWNING AUTOMATIC $156.00
Grade IV, beautifully hand-engraved and inlaid with gold
$100 L. C. SMITH GUN $59.00
Specialty grade double-barrel shotgun. .20-gauge
$156 BROWNING AUTOMATIC $105.00
Grade III, hand-engraved with raised matted rib. Choice of 12 or 16 gauge
$148 BROWNING AUTOMATIC $98.00
Grade III, beautifully hand-engraved shotgun. Choice of 12 or 16 gauge
Convenient Terms Can Be Arranged With Small Carrying Charge
CENTRAL HARDWARE CO.
6301 EASTON AVE. 811 NORTH SIXTH STREET 1616 SOUTH KINGSHIGHWAY

Many of the most desirable rental properties now available are advertised extensively in the Post-Dispatch want pages.

ADMISSIONS MADE BY DEFENDANTS IN MAIL SCHOOL CASE

Attorney, Shortening Examination, Concedes Manager Used Four Names Besides Own.

THREE MISTRIAL MOTIONS OVERRULED

Objections Made to Decision Not to Segregate Jury and Weeping of Woman on Stand.

Testimony is to be resumed tomorrow in the mail fraud trial of Clarence de Montreville and 11 others associated with him in the operation of the Public Service Institute, which sold correspondence courses to persons who hoped to get Government jobs.

United States District Judge George H. Moore, dismissing the jurors over the week-end, cautioned them not to discuss the case with anyone. He denied a defense motion to segregate the jury for the duration of the trial.

Three defense motions for a mistrial were also overruled by Judge Moore. One was based on his refusal to segregate the jury, which, George C. Dyer of defense counsel said, left the jurors free to read "prejudicial" newspaper accounts of the trial. Another was based on the caption placed over a newspaper photograph of a Government witness, and the third cited the "emotional demonstration" of a Government witness whose testimony ended with a burst of weeping.

Some Admissions by Defense.

In the course of yesterday's session, Dyer shortened the examination of several witnesses by making admissions concerning matters about which they were to be questioned.

In that fashion the attorney stated that the school was incorporated, with De Montreville, his wife and his sisters-in-law, Angeline and Frances Grell, as the incorporators; that it enrolled 7065 students; that salesmen of its courses, sold on the installment plant for $80, received commissions of 30 per cent; that the same lessons were sent to all students enrolled for the general course; and that Otis Griffin, business manager of the school, signed letters in which he used, in addition to his own name, the names Joseph Lawler, W. B. Billings and F. J. Quinn.

When he appeared as Billings, it was shown by other testimony, Griffin was the business manager, and under the name of Quinn he was the "legal department." Lawler, a bookkeeper for the school, is one of the 12 on trial.

De Montreville, the Grell sisters, and Griffin are regarded by the government as the principal defendants. In addition to the 12 who pleaded not guilty and are on trial, 20 pleaded no contest, and one, guilty.

All Applicants Not Accepted.

Cross-examination of one Government witness, Miss Marie Meyer, 409A Fassen avenue, brought out that not everyone who applied for enrollment was accepted by the school.

Miss Meyer, formerly a stenographer for the school, testified one of her duties was to pass on the acceptability of applicants. Some, she said, were rejected because they were too old to qualify for civil service jobs, some because of physical handicaps, and some because they lacked the necessary basic education.

Miss Meyer was the witness who wept when testifying. She was assisted from the courtroom. The tears came when it was apparent that her examination was drawing to a close as Assistant United States District Attorney David M. Robinson, on redirect examination, asked her the extent of her education. She replied "high school," buried her face in her hands, and sobbed.

Three More Witnesses Heard.

Testimony given by two other stenographers for the school, Mrs. Carl Muller, 7024 Corbett avenue, University City, and Miss Genevieve Henry, 7357 Elm avenue, Maplewood, was chiefly a repetition of the accounts given by previous witnesses of the school's operations.

Bernard Sipple, a clerk in the accounting department, testified the school's salesmen kept 70 per cent of the down-payments made by students, the amounts varying according to circumstances. Commissions on subsequent payments, Sipple said, were adjusted so that they got 30 per cent of the total.

Witnesses in Mail Fraud Trial



—By a Post-Dispatch Staff Photographer.

MISS GENEVIEVE HENRY (left) and MRS. CARL MULLER, former employes of the Public Service Institute, who testified for the Government yesterday in the trial of Clarence De Montreville and his associates.

SCOTT FIELD BUILDING CONTRACTS AWARDED

16 Jobs There to Cost $1,055,963, and 3 at Jefferson Barracks $149,276.

Contracts totaling $1,205,239 for improvements at Scott Field and Jefferson Barracks were included in awards of nearly $20,000,000 for an army building and equipment-buying program announced by the War Department at Washington yesterday.

Sixteen jobs with a total cost of $1,055,963 were listed for Scott Field, which is being reconstructed and enlarged for use as headquarters of the Army General Headquarters air force, now based at Langley Field, Va. The program at the field is to cost $5,653,000, mostly in PWA and WPA funds.

The Jefferson Barracks contracts, three for a total of $149,276, also are part of extensive improvements to cost $1,834,000. The bulk of the funds is to be provided by the WPA.

The contracts and the firms to which they were awarded follow:

Scott Field: Utility shop foundations, Fruin-Colnon Contracting Co., St. Louis, $276; foundations for warehouse, Fruin-Colnon Co., $1470; barracks foundations, Fruin-Colnon Co., $4715; storage facilities, Smith-Cooke Construction Co., St. Louis, $6800; hangar, Bauer Bros. Construction & Supply Co., Belleville, $305,700; excavations for non-commissioned officers' quarters, Fruin-Colnon Co., $776; steel water tank, Chicago Bridge & Iron Co., Chicago, $26,900; barracks, MacDonald Construction Co., St. Louis, $128,138; heating plant foundations, MacDonald Co., $10,467; quartermaster maintenance building, Bumiller & Meyerseich Co., St. Louis, $36,700; warehouses, Smith-Cooke Co., $93,995; garage, Smith-Cooke Co., $50,000; officers' quarters, MacDonald Co., $55,620; quartermaster warehouse, Bauer Bros. Co., $34,562; service club, Bumiller & Meyerseich Co., $43,875; non-commissioned officers' quarters, MacDonald Co., $224,969.

Jefferson Barracks: Medical barracks, S. G. London, St. Louis, $65,270; nurses' quarters, Brookmeyer Construction Co., Boston, $49,987; non-commissioned officers' quarters, Fred Schiller, University City, $34,019.

E. W. FORISTEL'S RELATIVES SETTLE SUITS OVER TRUST

They Withdraw Actions Involving $416,000 Insurance Fund but Keep Terms Secret.

Settlement of two suits of four brothers and sisters of the late Edward W. Foristel, attorney and Republican politician, for an interest in a $416,000 insurance trust left by him was disclosed yesterday when they withdrew their suits.

Oscar Habenicht, attorney for Foristel's widow, a defendant in the suits, said she had acquired the interest of the brothers and sisters but that it had been agreed not to make the amount of the settlement public. Named also as defendants were the five Foristel children, beneficiaries of the trust with the widow, and various insurance companies.

The petitions of the brothers and sisters, Francis G. and Joseph J. Foristel, Miss Margaret Foristel and Mrs. Eva Landwehr, set forth that a claim of $178,279 had been allowed the Family Investment Co., owned by them, against Foristel's estate. Alleging the estate was insolvent, they sought in the suits that part of the $178,278 which they said represented insurance above a certain amount allowed by law to insolvent persons as free of creditors' claims.

$50,000 Fire in Chicago Store.

CHICAGO, Nov. 5.—Fire in a southeast side S. S. Kresge store early today caused damage estimated at $50,000. For a time the flames, fanned by a high wind, threatened to spread to other parts of the large business district.

STOVE EXPLODES; HOME BURNS

Frame House Destroyed; Woman Hurt Trying to Put Out Blaze.

Fire caused by a kitchen oil stove explosion destroyed yesterday the one-story four-room home of Gerald Scofield on Imperial drive, near Chambers road, in St. Louis County.

Mrs. Scofield, alone in another room at the time of the explosion, suffered minor burns of the hands and face in trying to beat out the flames with a blanket. Damage was estimated at $2000.

MAN, 74, STRUCK BY AUTO IN FRONT OF OWN HOME

Edward F. Klotsch Injured; Driver Says He Swerved, but Could Not Avoid Him.

Edward F. Klotsch, 74 years old, a truck gardener, was injured seriously last night when an automobile struck him in front of his home, 9235 Olive Street road, St. Louis County. He is at Deaconess Hospital with a fractured left leg, lacerations, and contusions.

The driver, Elmer U. McAtee, 4723 Beacon avenue, said he swerved but could not avoid hitting Klotsch.

Earl, 4-year-old son of Mr. and Mrs. William Heaton, 1413 South Seventh street, suffered a fractured leg yesterday afternoon when struck by an automobile in front of his home. The driver, Raymond Maxfield, 2737A Hickory street, told police the child ran against a rear fender of his car. Earl was taken to City Hospital.

Ellis Stackhouse, a laboser, 721 South Sixth street, suffered fractures of both ankles yesterday when an automobile struck him as he was lying on the shoulder of Highway 66, near Vandover road. Fenton Moore, 4219 Norfolk avenue, the driver, said Stackhouse's feet protruded on to the pavement.

FOUR HURT WHEN PLANE HITS RAILWAY EMBANKMENT

Chicago Only Recently Reached Agreement in Effort to Remove Barrier from Landing Field.

By the Associated Press.

CHICAGO, Nov. 5.—A private airplane crashed tonight into the railroad embankment which bisects the municipal landing field, injuring slightly its four occupants, all residents of Kilgore, Tex. The injured were listed as Aubrey V. Riley, 42 years old, an oil drilling contractor and owner of the plane; Vernon Gower, 25, the pilot; Waverly Anderson, 42, and Thomas F. Head, 31.

The Chicago & Western Indiana railroad tracks and embankment, which cross the landing field, have been a bone of contention between the railroad and the city for several years. The city has sought the removal of the tracks, but only recently was able to reach an agreement with the railroad.

The embankment prevents the use of the north half of the field for landing purposes.

KANSAS PRISON GUARD HELD IN DRUG-SMUGGLING PLOT

Arrested at Tonganoxie Postoffice When He Claims Package Containing Narcotics.

By the Associated Press.

KANSAS CITY, Mo., Nov. 5.—J. B. Greeson, district supervisor of the Federal Narcotics Bureau, said tonight a Kansas State prison guard had been arrested in connection with a plot to smuggle narcotics into the penitentiary.

Greeson said the man was arrested today when he called at the Tonganoxie (Kan.) postoffice for a package that contained a pair of shoes stuffed with about $1000 worth of narcotics.

At Lansing, Kan., Warden Kirk Prather said Deputy Warden Bert Kesselring learned about two months ago "through the grapevine system that a delivery of narcotics was to have been made today." Prather said Kesselring worked with the Federal agents and gave them the information that resulted in the guard's arrest.

UNITED CHARITIES WORKERS REPORT AGAIN TOMORROW

Fourth Meeting to Include First Statement by Solicitors in St. Louis County.

St. Louis workers in the United Charities campaign to raise $2,495,170 will hold their fourth report meeting tomorrow noon at Hotel Statler when subscriptions obtained by the St. Louis County organization will be announced for the first time.

At the last report meeting of St. Louis workers held at Hotel Statler Friday, subscriptions amounted to $881,195 or 35 per cent of the amount sought.

At the top of the list or corporation pledges announced yesterday by William C. Connett, chairman of the Larger Gifts Committee, were Anheuser-Busch, Inc., with $25,000, and the First National Bank in St. Louis, $20,100.

"We have several instances of increased giving by firms and only a scattered few have reduced their pledges of last year—this is in the face of reduced corporate earnings in a great many cases," Connett said. "Officers of these firms seem to understand thoroughly that, even though their earnings are off as compared with those of last year, they still have their capital investment in this community and that the worse the condition the more the need exists for maintaining the agencies included in United Charities.

"These subscriptions reflect as a whole the realization that if we want to be ready to take advantage of the change in the business cycle we must preserve the community."

Large Gifts Announced.

Other corporation gifts announced were: Famous-Barr Co., $12,000; Boatmen's National Bank, $4650; Kroger Grocery Co., $3000; Sears, Roebuck & Co., $2200; Bussman Manufacturing Co., $2000; Eagle Discount Stamp Co., $1500; A. S. Aloe Co., $1300; American Automobile Insurance Co., $1500; Boyd-Richardson Co., $1600; continental Grain Co., $500; Aaron Ferer & Sons, $450; Absorene Manufacturing Co., $350; Baum Bros. & Mayer Neckwear Co., $400; Berkowitz Envelope Co., $300.

Outstanding among reports of the Employes' Division headed by Jacob Van Dyke, was that for the Industrial Bank where 217 employes pledged $3125, an average of $14.40 each. Arthur Blumeyer, president of the bank, said this represented 1 per cent or more of the annual salaries of all employes.

At the Boatmen's National Bank, 170 employes subscribed $3537, representing a minimum of 1 per cent of annual salaries of all employes.

Subscriptions of staff members of United Charities agencies were reported as follows: Board of Religious Organizations, nine employes, $110; St. Louis Chapter, American Red Cross, 30 employes, $740; Girl Scouts of St. Louis, eight employes, $108; St. Louis Bureau for Men, four employes, $108; Visiting Nurse Association, 49 employes, $1003.

Employes' Pledges.

Reports from employes of other business organizations: Browning Arms Co., including the company's and 19 employes' pledges, $214; Concordia Publishing House, 194 employes, $528; Fashion Trimble Shoe Co., including company's and 28 employes' gifts, $318; Hartford Steam Boiler Inspection & Insurance Co., 38 employes, $300; Mercantile Library, 15 employes, $161; Missouri Belting Co., seven employes, $222; Moloney Electric Co., 246 employes, $571; Renard Linoleum & Rug Co., 113 employes, $919; St. Louis Finishing Co., 41 employes, $198; Western Textile Products Co., 39 employes, $240; Manchester Bank, 30 employes, $213; Plaza Bank, 23 employes, $244; St. Louis Division of the Reconstruction Finance Corporation, 50 employes, $520; Tower Grove Bank, 79 employes, $382; National Bank Examiner's office, 13 employes, $225, and Union Service Co. 46 employes, $258.

David Hearsh, chairman of the General Division, said his group had raised 27 per cent of its quota yesterday. The first team to reach its quota was that of John W. Hatton which reported its full amount sought Friday.

SALE of EVERGREENS
Plant Right Now!
Drive In and Pick Them 'Out!
Greek Juniper, 24-30 inch — $1.65
Golden Arborvitae, 24-30 inch — $1.55
Norway Spruce, 2-3 feet — $1.90
Pfitzer's Juniper, 24-30 inch — $2.25
Golden Spreading Juniper, 18-24 inch — $1.65
Red Cedar, 4-5 ft. — $2.70
Austrian Pine, 3 to 4 ft. — $2.90
Golden Arborvitae, Greek Juniper, Spreading Juniper, Irish Juniper, 10-12 inch. Each, only 60c
LANDSCAPE SERVICE
Consult our landscape dept. about your lawn and planting problems.
WESTOVER NURSERY CO.
8100 OLIVE STREET ROAD
Open All Day Sunday — WYdown 9263

AUDITORS UNABLE TO FIND $3800 AT VALLEY PARK

Discrepancy Reported in City Collector's Books After First Check-Up in Years—He Is Ill.

A discrepancy of about $3800 in the account of the City Collector of Valley Park has been disclosed by an audit, Mayor Charles C. Scholl announced yesterday.

The audit was ordered by the Board of Aldermen because of the prolonged illness of the collector, George A. Phillips, who has held the office since 1934.

It was the first general audit of accounts of the office in many years, Mayor Scholl said. Phillips, seen by a reporter at his home, 517 Meramec station road, declined to discuss the auditors' report.

Phillips has not been in the Collector's office since mid-August. The Board of Aldermen, after receiving the audit Friday night, appointed Mrs. Frances Sturdy as acting Collector. Mayor Scholl said Phillips' resignation would be requested.

The discrepancy, the Mayor said, was not apparent in any particular account, but was shown in gross as the difference between the funds on hand and what should be on hand as indicated by records of receipts and disbursements.

The audit was prepared by the St. Louis firm, M. F. Langenberg & Co.

Mayor Scholl said Phillips' average income, from fees and the salary paid him as City Clerk, an office to which the Board of Aldermen customarily appoints the Collector, who is elected, was about $100 a month. Phillips, 48 years old, is married and has four children.

TWO GROUPS JOIN IN OPPOSING CITY BOND ISSUE PROPOSALS

Citizens' Non-Partisan Committee and Missouri Consumers Issue Joint Statement.

A recommendation that two city bond issue proposals be defeated at Tuesday's election was made at a joint conference of the executive committees of the Citizens' Non-Partisan Committee of St. Louis and the Missouri Consumers' Association yesterday.

In a joint statement the committees assailed the propositions as adding more than $1,000,000 to the bonded indebtedness without consideration of the fact that the city's deficit as of last April was more than $2,000,000. The recommendation also opposed the bond issues as adding to the burden of the low-income taxpayer.

One proposal, for the issuance of $750,000 in bonds, would represent the city's share of WPA work. The second, for $500,000, is for the city's share in the purchase of new fire-fighting equipment and the building of new fire engine houses.

UNREDEEMED PLEDGES
Money Loaned at Legal Rates Only
DIAMONDS · WATCHES · JEWELRY
St. Louis' Oldest Jewelry & Loan Exports
PERLES & CO. 707 PINE ST.

918 Rubicam Graduates
were placed in office positions during the first 10 months of 1938.
The Directors of Rubicam School thank the firms and the many members of the Rubicam Alumni who continually call Rubicam's Placement Department when in need of thoroughly trained office assistants.
Entry dates for the Day and Evening Classes — November 7, 14, 21, 28.
RUBICAM SCHOOL
4933 Delmar Boulevard
3469 S. Grand Boulevard
7701 Forsythe Boulevard
A Catalog Will Be Mailed Upon Request
Secretarial, Stenographic, and Accounting Courses

W. R. Hearst's Son and Bride



—Associated Press Wirephoto.

MR. and MRS. JOHN RANDOLPH HEARST.

JOHN RANDOLPH HEARST WED AGAIN; BRIDE IS A MODEL

Newspaper Executive, Son of Publisher, Married to Fanne Wade at Elkton, Md.

By the Associated Press.

ELKTON, Md., Nov. 5. — John Randolph Hearst, 29 years old, New York newspaper and magazine executive, was married today to Fanne Wade, 23, a model.

The son of William Randolph Hearst and Miss Wade were accompanied by the bride's mother, Mrs. John Wade and several friends. The Rev. C. M. Cope officiated. The marriage party arrived by train from New York and left in five taxicabs for Wilmington, Del., after the marriage.

Hearst was divorced by Mrs. Gretchen Wilson Hearst in West Palm Beach, Fla., last April 27. Mrs. Hearst obtained custody of their son, John Jr., four years old.

COMMUNIST PARTY TO BACK NEW DEALERS IN ELECTION

Statement Assails Republicans as Anti-Labor; C. Arthur Anderson's Defeat Urged.

The Communist party yesterday issued a statement through Alfred Wagenknecht, district secretary, declaring it would support New Deal candidates in Tuesday's election.

The statement charged the Republican party and its candidates were "anti-labor, anti-New Deal and opposed to progressive legislation obtained under the Roosevelt administration." Defeat of Congressman C. Arthur Anderson was urged.

It was stated the party would support the proposed amendments to increase the pay of State legislators and to reduce the old-age pension age limit from 70 to 65, and oppose the proposed increase in the State gasoline tax.

KIESELHORST Since 1879
Kimball Grand, Ester Grand — $295 $275
RECONDITIONED LIKE NEW — GUARANTEED
Miles From High Prices
5816 EASTON OPEN EVENINGS

YOUNG MEN'S C. OF C. FOR MANDATORY AUTO INSPECTION

Favors Enabling Act to Let Cities Pass Own Motor Regulations.

The board of the young men's division of the Chamber of Commerce has indorsed the proposed mandatory motor vehicle inspection law for St. Louis, it was announced yesterday by William Suedmeyer, chairman of the organization's civic development committee.

He said the young men's division would support an enabling act, which would permit cities in Missouri to pass their own motor inspection laws, and suggested that such laws require inspection of brakes, wheel alignment, headlights, horns, windshield cleaner, rear view mirror, tail light and license plates twice a year.

It was recommended also that the inspection be under the jurisdiction of the Director of Streets and Sewers, and that each vehicle be required to display an "inspected and approved" sticker. The board declared compulsory inspection would materially aid in reducing traffic accidents.

Amnesia Victim Regains Memory.

A young man, victim of amnesia, identified himself at City Hospital yesterday as John William Kurtz of Forest Park, Ill. Kurtz, 22 years old, appeared at Police Headquarters earlier in the day and said he was unable to recall his name. After his recovery he told hospital attendants he did not know how he got to St. Louis.

RIVERFRONT PARK PLAN TO BE REVIVED

Diverting of Mississippi River Channel Likely to Come Before Army Engineers.

The proposal of the City Plan Commission for a recreational area development on the North St. Louis riverfront, originally advanced nearly 16 years ago, is expected to be revived at a public hearing to be held by the Army Board of Engineers for Rivers and Harbors at the Federal Building Nov. 17.

Congressman John J. Cochran, a member of the House of Representatives Committee on Rivers and Harbors, obtained the passage of a resolution by that committee directing the Army engineers to reconsider plans for improvement of the Mississippi River between East St. Louis and its confluence with the Missouri, thereby opening the way for the riverfront proposal.

The plan is to divert the channel of the Mississippi to the east side of Mosentine Island, opposite Bellefontaine and Calvary cemeteries, so that the island could be joined to the mainland on the Missouri side.

This would add nearly five square miles of territory to the northern part of the city. When the proposal was first made there was coupled with it a plan for an airport, park, and an elevated highway, estimated to cost, in all, about $22,000,000.

The North St. Louis Business Men's Association and the City Plan Commission, Cochran said, still were interested in the proposal and would present arguments for it at the hearing called for Nov. 17.

Addition of the island to the Missouri bank of the river would require an act of the Illinois Legislature, relinquishing any claim to the island.

The Mississippi River channel between the island and Chain of Rocks Bridge long has been a problem for army engineers because it is not deep enough in some places and the velocity of the water's flow is great.

3 KILLED IN STOVE EXPLOSION

Mother of Children Who Perished Is Not Expected to Live.

SAGINAW, Mich., Nov. 5.—A fire which resulted from an attempt to kindle a stove fire with kerosene killed three children today and burned their mother.

Roland Clements Jr., 4 years old, died instantly, and his brother, Jimmy, 6, and his 3-month-old sister, Sharon Lou, succumbed several hours later. Their mother, Mrs Roland Clements, 23, was not expected to live. Fire Chief Frank W. Bender, who said Mrs. Clements poured kerosene into the living room stove, said the explosion was more severe than usually caused by kerosene and ordered the fuel to be analyzed.

PHOTOGRAPHS
The XMAS GIFT
3 Beautiful Large Photographs for — $5.00
MUELLER SISTERS
LAclede 9767 3031 Cherokee

C. E. Williams
SIXTH and FRANKLIN
DOUBLE Eagle Stamps MONDAY
ENJOY POSITIVE RELIEF
The Sawyer Metatarsal ARCH SHOES
Feet Hurt? Tender? Calloused?
HERE ONLY $6.00
PAINS
AT THE BALL OF THE FOOT
Usually indicate weak or fallen arches and the LOSS of normal motion in the Metatarsal Arch. Relieve this condition and avoid serious foot-troubles.
Scientific Fitting
Plus-Fit Lasts
SMART Styles
Fine Quality BLACK OR BROWN KID Including SIZES 3 to 11 WIDTHS AAAA TO EEE
Also Black Suede or White Kid
To Restore and Maintain
Also Low Heels
Nature's marvelous ARCH FORMATION — support and fit the bones WITHIN as well as the foot itself.
A—Metatarsal Arch Support.
B—Longitudinal Arch Support.
Style Book on Request
Mail Orders Filled

Fifty Only Fine Axminster RUGS
$22.95
Actual $39.50 Value
In quality, in weight, in patterns and colors; these are Rugs that you see every day priced at $39.50. An exceptional close-out purchase permits us to pass this very fortunate buying opportunity along to you. Full room size, 9x12, Axminster at a saving of almost half . . . but there are only fifty rugs and you can be sure they will go quickly.
Rug delivered on a down payment of only $2.50. Balance Monthly!
For Your Convenience, the Store Is Open Every Evening
IGOE'S
HOME FURNISHERS 12th & LOCUST

1,400,000 Likely to Vote in State Tuesday; Amendments Arouse Greater Interest Than Candidates

Proposed Gasoline Tax Rise, Age Pensions, Pendergastism and Supreme Court Fight Expected to Bring Heavy Balloting.

By CURTIS A. BETTS
Of the Post-Dispatch Staff.

Interest in proposed Constitutional amendments to lower to 65 years the eligibility age for old-age pensions and for a one cent increase in the State gasoline tax, rather than interest in candidates, is expected to result in a heavy vote in the State general election Tuesday. A total in excess of 1,400,000, possibly 1,500,000, is anticipated.

There has been little indication that the campaigns of candidates for United States Senator have aroused the electorate, though there has been some showing that the Supreme Judgeship race has attracted attention because of the issue of the interest of Thomas J. Pendergast, Kansas City political boss, in the judiciary.

State Senator Albert M. Clark of Richmond, Democratic candidate for the 10-year vacancy on the court, had Pendergast's indorsement when he entered the race and still has it. He is opposed by Thomas F. McDonald of Webster Groves, Republican, a former president of the St. Louis Bar Association, who has the backing of a nonpartisan group of lawyers as well as the Republican organization.

Clark Seems to Be Leading.

While former Gov. Henry S. Caulfield, Republican candidate for United States Senator, has professed to see an uprising of the farmers against the New Deal, and seemingly is convinced that he will win, there is no confidence of success emanating from Republican State headquarters. In their private discussions Republican party leaders generally express the opinion that United States Senator Bennett Champ Clark, Democrat, will be re-elected by at least 150,000. Democratic leaders' estimates run from that up to a figure in excess of 400,000.

There is some hope at Republican headquarters that McDonald will pull through on the issue of Pendergastism, and seemingly there is little doubt that he will run considerably ahead of the rest of the Republican ticket. His success is likely to depend on the size of the Democratic majority for United States Senator. If Senator Bennett Champ Clark's majority should not be much in excess of 100,000, McDonald is considered to have a chance to win. If it should go above 150,000, his chances are much slimmer.

Predictions by Leaders.

Pre-election statements were issued yesterday by the chairman of the Democratic and Republican state committees. Chairman James P. Aylward, Democratic, predicted that his party's majorities in the State "will range from 250,000 upward."

Chairman Barak T. Mattingly, Republican, said that "reports are most encouraging," and that from the information furnished by county chairmen, "we will not only elect six or seven Republican Congressmen, but in addition I confidently predict the election of our entire state ticket."

Figures on 1936 Election.

In the 1936 presidential year election, Gov. Lloyd C. Stark, who had Pendergast's support, ran about 75,000 votes behind President Roosevelt, while Jesse W. Barrett, the Republican candidate, ran about an equal number of votes ahead of Alf M. Landon, the result being that while Roosevelt carried the State by 413,152, Stark carried it by only 264,199. The difference was attributed to the anti-Pendergast vote which scratched Stark and voted for Barrett.

While the total vote in that election was about 300,000 more than is expected to be cast this year, and as a consequence the number of scratches might be expected to be fewer in the total, there are conditions which might make the number of scratches actually greater.

Pendergast Issue.

The Democratic primary contest for the six-year judgeship between Judge James M. Douglas and Judge James V. Billings, in which Pendergast control of the Supreme Court was the outstanding issue, aroused intense interest, much more than has been evident in other anti-boss campaigns in which other offices than the judiciary were involved. Pendergast's candidate, Judge Billings, lost that fight by 119,498.

Just how much of this anti-Pendergast vote will carry over into the general election to oppose State Senator Clark, McDonald's opponent, is problematical. If United States Senator Clark's majority should be 150,000, and State Senator Clark should run 75,000 votes behind him, McDonald would have a chance to win, but if the Democratic majority for United States Senator should go to 200,000, there would need to be 100,000 scratches, which, in the vernacular, would be a good many scratches.

In the United States Senatorial race, Senator Clark will get some Republican votes on the basis of his opposition to the President's bill to increase the size of the Supreme Court, the bill for the reorganization of the executive departments, and his stand against large expenditures for armaments. On the other hand, he will lose some Democratic votes because of his opposition to the President on the court bill and the reorganization bill, and possibly some votes of Democrats who believe in building up the national defenses. These gains and losses may offset each other, or one may be somewhat greater than the other. There is no way to tell.

What G. O. P. Must Do to Win.

But for the Republicans to win this election it will be necessary for them to wipe out a Democratic majority of 262,156 of the somewhat comparable off-year election of 1934, which was increased to 413,152 for Roosevelt in the presidential election of 1936.

Judge Douglas is considered to have had his real fight in the primary and even Republican leaders expect his election. He is opposed by former Supreme Judge Conway Elder, Republican.

The only other State-wide contest is that for State Superintendent of Schools, the candidates being Lloyd W. King of Monroe City, Democrat, the incumbent, and C. D. Snodgrass of Tuscumbia, Republican. King is expected to suffer material losses on the Pendergast issue, he having joined with Secretary of State Dwight H. Brown and State Auditor Forrest Smith in the primary in publicly opposing Judge Douglas and supporting the Pendergast candidate. However, King's losses, it is thought will not be as extensive as those of State Senator Clark.

Congressional Contests.

In the 13 congressional races, the Republicans seem to be certain of success in only one district, the Seventh, now represented by Dewey Short, Republican. They have some slight hopes of carrying the Sixth District, in which Congressman Reuben T. Wood, president of the State Federation of Labor, Democrat, is opposed for re-election by former Lieutenant-Governor Phil A. Benhett.

Seventeen State Senators and the full 150 members of the House of Representaives are to be elected, the Democrats being virtually certain to control both Houses of the Legislature, though some Republican gains are likely in both Houses.

Propositions 4 and 6.

Of the eight proposed constitutional amendments and one proposal submitted under the referendum, which will be on the State-wide ballot, the chief interest is in No. 6, which proposes to increase the gasoline tax to carry out a prescribed 10-year road building program, and in No. 4, which proposes to reduce the old-age pension eligibility age from 70 to years to 65.

Other proposals on the ballot would increase the pay of members of the Legislature, make the State Treasurer eligible for re-election, authorize a tax of 10 cents on the $100 valuation for support of county hospitals, increase the gasoline tax one cent without setting up a definite road program, make many complicated changes in the Constitution involving road building, taxation and technical legislative procedure, and make sheriffs and coroners eligible for re-election.

Mid-Air Marriage Held Illegal



—Associated Press Wirephoto.

MR. and MRS. EDWARD L. VON GLATTE, whose marriage three miles in the air by airline CAPTAIN RICHARD BOWMAN (right) last July was ruled illegal by a Los Angeles Superior Court judge.

EX-GOV. CAULFIELD ASSAILS 'CRAZY LAWS'

Nominee in Campaign Talk Denounces New Deal Acts as Unsound.

Former Gov. Henry S. Caulfield, Republican candidate for United States Senator, asserted in an address last night that Missourians generally "are tired of the unsound acts of the last five and a half years."

Speaking at a Sixteenth Ward rally, he declared that in his final campaign tour, which ended yesterday, he learned that voters in all sections of the State were aroused by the "crazy laws of Senator Bennett C. Clark (his opponent) and other New Dealers" and planned to vote Republican Tuesday "to start making a change."

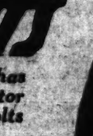
"Visiting 100 counties of Missouri during this campaign I found the farmers are on fire and vehement against the impracticable and drastic Agricultural Adjustment of 1938, for which Senator Clark voted," Caulfield said. "They are also angered over the policy of the administration in permitting millions of dollars worth of foreign farm prdoucts to come into the United States under the reciprocal trade acts, for which the Senator also voted.

"There is going to be a huge protest vote cast against Senator Clark and other New Deal candidates because of this."

"Business men throughout Missouri, particularly the little business men in the various cities and towns, also want a change and are disgusted with the way things have been done," he continued. "They are tired of seeing agricultural and industrial production curtailed and having oft-repeated promises unfulfilled during five and a half years with no sound or true recovery."

Caulfield declared that labor is "disgusted because there are 2,000,000 more unemployed" than there were at the start of the Roosevelt administration.

"Real Democrats of Missouri are aroused because the Democratic State party was turned over to the Pendergast machine by Senator Clark following the victory won against the machine in the August primary in the Supreme Court judgeship fight," Caulfield declared. "They don't like it that Senator Clark named Aylward (James P. Aylward, of Kansas City), a chief cog in the Pendergast machine, chairman of the Democratic State Committee."


For CORRECT EYEGLASSES See
OTTO BACHMAN, O.D.
BACHMAN OPTICAL CO.
209 N. 9th St. (Bet. Olive and Pine)
For Appointment Call CE. 8867

Drowned Self Oct. 26; Body Found.

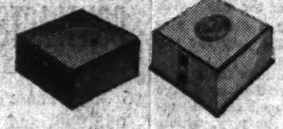
The body of George Kuehl, 55 years old, who ended his life Oct. 26 by walking into the Mississippi River at the foot of Lombard street, was recovered yesterday at the foot of Lesperance street. The body was discovered by a watchman for the Federal Barge Line. Kuehl lived at the Ozanam Shelter, 3225 Montgomery street. His son, George Kuehl Jr., 1420A Monroes street, who identified the body, said his father had been in poor health for five years and had attempted to end his life previously.



ELIZABETH ARDEN SAYS...
"USE TWO FACE POWDERS!"

New fashions demand a "cameo skin", so first use Elizabeth Arden's Poudre d'Illusion in a *light* shade...over this, pat on Cameo Powder in a *darker* shade...blend them with a little brush and your skin will look fine and smooth as porcelain...the secret of the famous Elizabeth Arden "New Complexion!"

Poudre d'Illusion . . . . . $1.75 and $3.00
Cameo Powder . . . . . $2.00 and $3.00
New Complexion Box (with blending brush) . $3.50



Elizabeth Arden

PREPARATIONS AT ALL SMART SHOPS

© 1938 EA

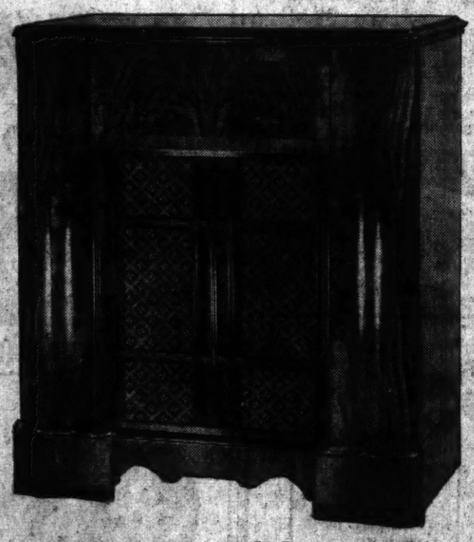
KOHLER & ROMER INC.
Men's Tailors

Young men who are most exacting in what they demand of their clothes find here an ability to please that has built a large clientele for Kohler & Romer among younger business men.

LOCUST AT ELEVENTH

Largest Display of
DUO-THERM OIL HEATERS
BUY FROM
ST. LOUIS' OLDEST AND MOST EXPERIENCED DUO-THERM Representative
Immediate Delivery . . . EASY TERMS
Priced From $39
FREE 50 GALS. OIL WITH EVERY HEATER
OIL HEAT, Inc., 3217 Locust Phone FR. 4503

AEOLIAN COMPANY Makes This
Amazing Offer
in Celebration of RCA Victor's 40th Anniversary



$40 FOR YOUR OLD VICTROLA OR RADIO...on this newest 1939—40th Anniversary Model

RCA Victor Combination
with automatic record changer

Save $40 on this anniversary model . . . $179.50
Less your old Radio or Victrola 40.00
you pay only $139.50

Your old Radio or Victrola is automatically entered for the $5000 cash prizes... ask us for details

...at no additional cost you receive $9.00 worth of Victor Records, a membership in the Victor Record Society

$5 puts the entire outfit in your home immediately
The finest in domestic and foreign radio plus the music you want when you want it from Victor Records.

40th ANNIVERSARY MODEL U-125...An excellent Victrola, a superb radio housed in an exquisitely beautiful cabinet of fine selected woods. Victrola features include new, Gentle-action Automatic Record Changer for either 10" or 12" records, Feather-touch Crystal Pick-up with Top-loading Needle Socket and Automatic Needle Cup, and True-tracking Tone Arm.. An 8-tube Radio offering improved Electric Tuning, 3-Band straight-line Dial, Magic Eye, RCA Victor Metal Tubes, Continuously Variable Tone Control, Push-Pull Output and many features found only in instruments of highest quality.

For finer performance change to RCA Victor Tubes

AEOLIAN COMPANY OF MISSOURI
W. P. CHRISLER, President
OPEN EVENINGS 1004 OLIVE STREET
Small Charge on Time Sales

BOUNDARY SHIFT FORCES VOTERS TO GIVE AFFIDAVITS

75 in Centerville Township, St. Clair County, Must Swear They Are Residents.

Seventy-five voters of Centerville Township, in St. Clair County, will be required to present affidavits attesting that they are residents in order to vote in the election Tuesday.

Owing to the inequality in the number of voters in two of the eight precincts, township officials in July changed the boundary lines so voters of Rocky Point would vote at Centerville Station.

After 75 had registered in the new precinct, State's Attorney Louis P. Zerweck advised that the change, made without sanction of the County Board of Supervisors, was illegal and that it was too near election day for a second, legal change to be made.

Stark's Red Cross Proclamation.

JEFFERSON CITY, Nov. 5.—Gov. Stark urged all Missourians in a proclamation today to enroll in the Red Cross during the period Nov. 11-24.

RAND Close-Shaver
a REMINGTON-RAND PRODUCT
at STONE BROS.
"YOU CAN TAKE IT With YOU" on
EASY PAYMENTS

The Rand Close Shaver has a self-starting, quiet motor that runs on 110-120 volts A. C.

No Interest No Carrying Charge

The New Rand Improved and Unique Shaving Head

1 *GIVES AS CLOSE A SHAVE AS A BLADE RAZOR.*
2 *CUTS LONG AND SHORT HAIRS WITH EQUAL FACILITY.*
3 *GIVES A FAST SHAVE WITHOUT PULLING.*
4 *GIVES A GOOD, CLEAN, CLOSE SHAVE WITH ABSOLUTELY NO SKIN IRRITATION.*
5 *NO RADIO INTERFERENCE. PLAY THE RADIO AND SHAVE AT THE SAME TIME.*
6 *LIFETIME MOTOR. NO ROTATING PARTS. REQUIRES NO OILING.*
7 *MAKES SHAVING A PLEASURE, NOT A NUISANCE.*

That famous, new Electric "Rand Close Shaver" is taking the country by storm. Now Stone Bros. offer it on the most liberal of credit plans. The money saved will soon pay for your Rand Shaver, and you'll find that your face is in much better shape, too. Think of it! No cuts! No nicks! No ingrown hairs! If you want an electric shaver—and what man doesn't—buy a Rand Close Shaver today! It certainly has everything. Pay only 25c in cash. Later, 50c weekly.

NEIGHBORHOOD STORES OPEN EVENINGS

STONE BROS. CO.
CREDIT JEWELERS
717 OLIVE
5933 EASTON 2641 CHEROKEE 2706 NORTH 14TH

KLINE'S DOWNSTAIRS

604-608 Washington Avenue, Through to Sixth Street

Tomorrow at 9! The Big Sale of the Year!

You can thank the thermometer for this Big Event! The unseasonably hot weather has made it possible for us to buy marvelous coats at rock bottom prices! We have scoured the New York markets thoroughly, picked the cream of the manufacturers' stocks . . . to present the greatest values we have offered in our memory! See the coats for yourself . . . try them on . . . then be convinced that this is a

Truly Wonderful Purchase!
350 *Beautiful* FUR COATS



AN EVENT THAT BRINGS YOU ACTUAL

SAVINGS OF $21 to $80

Even Included in the Sale Are—

Mink dyed Marmots
Jap Mink Chevrons
Red Fox Chubbies
Mink dyed Muskrats
Brown Squirrel Chevrons
Cross Persian Lambs

Look at These Actual Values!

$128 FURS! **$119 FURS!**
$100 FURS! **$89 FURS!**
$79 FURS! **$69 FURS!**





Mink-Dyed Marmot $48

$48

Not Just $48 Furs! Not a Clearance! But Fresh, New PRIME Pelts! . . . The Newest 1938-39 Streamlined Silhouettes! DID YOU EVER HEAR OF SUCH FURS AT ONLY $48?

LUSTROUS BROWN ERMINE SIDES — at Only $48
SMART GRAY SQUIRREL CHEVRONS — at Only $48
BROADTAIL (Processed Lamb) with LUXURIOUS SKUNK SLEEVES — at Only $48
FASHIONABLE MINK-DYED MUSKRATS at Only $48
LUSTROUS, SILKY PONIES — at Only $48
SHIMMERING MOIRE KIDSKINS — at Only $48
CHOICE MINK-DYED MARMOTS — at Only $48
FASHIONABLE GRAY PERSIAN PAWS — at Only $48
QUALITY JAP MINK CHEVRONS — at Only $48
FINE DURABLE SILVER MUSKRATS — at Only $48
BEAUTIFUL GRAY CARACULS — at Only $48
RICH BROWN SQUIRREL CHEVRONS — at Only $48
SMART GRAY PERSIAN SIDES — at Only $48
FASHIONABLE CHEKIANG CARACULS — at Only $48
GRAY AND BROWN LAPINS — at Only $48
FINE CROSS PERSIAN LAMBS — at Only $48
GRAY SQUIRRELS (Assembled) — at Only $48
SOFT, JET BLACK CARACULS — at Only $48
GLORIOUS, SOFT BROWN CARACULS — at Only $48
DESIRABLE KRIMMER LAMBS — at Only $48
EBONY BLACK PERSIAN PAWS — at Only $48
NORTHERN SEALS (Dyed Coney) — at Only $48
BEAUTIFUL FITCH CHEVRONS — at Only $48
SILVERED FOX CHUBBIES — at Only $48
BEIGE SKUNK (STRIPPED) CHUBBIES at Only $48
GRAY SKUNK (STRIPPED) CHUBBIES — at Only $48
BEAUTIFUL RED FOX CHUBBIES — at Only $48
FINE QUALITY RACCOON CHUBBIES — at Only $48
SMART BLUE DYED FOX CHUBBIES — at Only $48
MAGNIFICENT GUANACO CHUBBIES — at Only $48
GRAY PERSIAN (Assembled) CHUBBIES at Only $48
ASSEMBLED SQUIRREL CHUBBIES — at Only $48
SUPERB BROWN FOX CHUBBIES — at Only $48
FASHION-RIGHT SKUNK CHUBBIES — at Only $48

ALL SIZES FOR MISSES AND WOMEN

DEPOSIT

HOLDS YOUR CHOICE!

Wear While You Pay

Arrange Terms to Suit You!

DEFERRED PAYMENTS May Be Arranged! | DEPOSIT Holds Your Selection! | DEFERRED CHARGE ACCOUNT If Desired!

Use Our CREDIT COUPON BOOKS! You Can Pay Your Deposit With the Credit Slips, Too

Brandt Electric Co. 904 PINE

Store Open Monday and Tuesday Evenings to 9 O'Clock

GIGANTIC SALE

Sensational Selection of Quality Electric Merchandise!

If you cannot come to store Phone CH. 9220 For DEMONSTRATION



$1 DOWN Carrying Charge
Pay Only $1 Easy Payments

BRAND-NEW Westinghouse ELECTRIC WASHERS In Original Crates Models 6-3 1937
COMPLETE OUTFIT, as Illustrated

Regular Price Complete $60

Monday and Tuesday $39 Washer & OUTFIT

SATISFACTION GUARANTEED
Choose any Washer. If not satisfied we will exchange it for another make within 30 days.

Extra Trade-In Allowance

BRAND-NEW 1939 PHILCO Electric Push Button Tuning CHAIR-SIDE RADIO



Regular List Price $49.95
Extra Trade-In Allowance for your old set $15.00
Only $34.95
$1 DOWN Delivers*

- Striking Walnut Cabinet
- Automatic Volume Control
- Philco Dynamic Speaker
- Complete American Broadcasts

PHILCO Transitone Radio



BRAND-NEW COMPACT
- Beautiful Bakelite Cabinet
- Standard Broadcasts and Police Calls.

Only $16
$1 DOWN Delivers*

Nationally Famous APPLIANCES UP TO 50% OFF



KWIKWAY Elec. IRON — $2.50 Value — $1.29
Light weight, easy to iron, chromium finish with cord and plug.

Electric HEATERS — Extra Special — 98c
10-inch copper finish reflector. Complete cord and plug.

Electric GRILLS — Regularly $2.95 — $1.95
Toasts, broils, fries. A handy little grill for every home-maker.

Simplex Coffee MAKERS — Regularly $5.00 — $3.95
Complete with stove, cord and plug—Enjoy a better cup of coffee.

Simplex Heat-Pads — Regularly $3.95 — $2.95
Standard size, 3-heat, adjuster plug. Complete with cord.

ACT NOW and get 50 GALLONS OF OIL FREE



Heat Your Home With COMFORT, CONVENIENCE, ECONOMY

DUO-THERM FUEL OIL HEATERS

Has Patented Bias Baffle Dual Chamber Burner—Saves Fuel.

Has Regulated Heat and Special Waste Stopper.—The right amount of heat at any time unwasted.

Co-ordinated Controls assure draft settings and perfect combustion.

NINE STYLES Models As Low As $39.95
Small Down Payment EASY TERMS
*Carrying Charge

TERMS to suit EVERY PURSE

Open Mon. & Tues. Eve. to 9
"Quality Electrical Goods Since 1856"

Brandt's 904 PINE

HOOVER ASSERTS U. S. 'WALLOWS' ALONE IN SLUMP

Declares in Reply to Roosevelt Speech That New Deal Track Is Mighty Bumpy.

By the Associated Press.

SPOKANE, Wash., Nov. 5.—Former President Herbert Hoover replied to President Roosevelt's Hyde Park address with a denunciation of the New Deal tonight in which he charged the administration with "coercive" tactics and with responsibility for the nation's economic difficulties.

He defended "free enterprise."

Asserting New Dealers sought to justify their actions by contending the people were "neglected and starving" when the Democrats went into office six years ago, the former President said: "This is a prevarication."

He said it was "recognized by every authority" that the worldwide post-war depression was overcome by recovery processes in 1932; that America alone hesitated when Roosevelt was elected; that "Mr. Roosevelt's artificial structure" failed to withstand the shocks of adverse court decisions and "coercive action against prices and bank credit," and that a second depression resulted.

Depression vs. Recession.

"Depressions and recessions," he said, "feel very much alike. But, believe it or not, there is a difference. A depression is an economic mudhole in which the whole world wallows together. A recession is the same mudhole when we wallow in it alone. There is another distinction based on whether a Republican or a Democrat happens to be President. Give us the election of a new Congress of independent men, and watch America come back."

"Mr. Roosevelt last night seemed to be proud that his depression is less disastrous than the worldwide depression of 1929-32," the former Republican President commented. "He said: 'That the slump (of 1937) did not become a major depression is the best kind of proof that we are on the right track.' It is a mighty bumpy track."

As to National Guard.

After charging "disunity in America" was one of the "evil forces" springing from the policies of the Democratic administration, Hoover said: "Mr. Roosevelt last night again mentioned the need of national unity. How about these policies of organizing workers against workers? Of section against section?

"Mr. Roosevelt said: 'I am proud of the fact that I have never called out the armed forces of the state or the nation except on errands of mercy.'

"Mr. Roosevelt omitted to mention that the Governors have had to call out the National Guard, which is part of the armed forces, not once but 90 times during his administration to put down conflict stirred by New Deal policies.

"He neglects also to mention that in the Hoover administration no Governor ever had to call out a single soldier to put down industrial conflict. In fact, the National Guard was called only once and that was to compel the inoculation of cows. All this stirring of conflict makes for neither social justice nor social security."

"Lagging Behind Britain."

In response to the President's assertion, "Our economic and social progress of the past five years has definitely given to the United States a more stable and less artificial prosperity than any other nation in the world has enjoyed," Hoover charged that New Deal policies had caused the United States to lag far behind Great Britain in economic recovery. He said "A dozen other democracies" also could be cited as proof of his charge.

"Mr. Roosevelt last evening eulogized the free and secret ballot as a method to elect free men," Hoover continued. "The ballot may be secret, but there is no secret about those pressures on relief workers on how to vote. And to vote for yes men seems a vain performance if the purpose is to elect free men."

The former President spoke under auspices of the State and county Republican organizations. It was his third major address of the present campaign, the other two having been made at Kansas City, Mo., and at Hartford, Conn.

"Free Enterprise" System.

Hoover conceded the "free enterprise" system had "weaknesses," one of which he said was "in organization and streaks of wickedness in the financial system," another being "that in the national concentration on production we gave too little heed to the fair diffusion among all the people of this triumph of production."

Nevertheless, he said, the system created "an unparalleled economic middle class of more than 80 per cent of the people. . . . Not 5 per cent of the people in Russia or 10 per cent of the people in Germany or Italy today enjoy the standard of living which 80 per cent of our people possessed at that time."

Hoover cited currency devaluation, the mounting public debt, pump priming, governmental restrictions on production, "abundant life" arguments and references to "objectives."

"You will find every one of these powers and these ideas, he said, "somewhere along the Berlin-Rome-Moscow axis."

As consequences, the former President said, we have 11,000,000 or more unemployed, 30,000,000 "living on relief of some sort of pay from the Government, and farm prices "lower on the old gold basis than ever before."

He predicted the public debt would rise to more than $40,000,000,000.

"The New Deal slogan," he said, "might be two families in every garage."

Hoover Predicts Republican Victory in Seven States.

PENDLETON, Ore., Nov. 5.—Former President Herbert Hoover predicted at a Republican rally here last night that in the coming election Oregon, California, Iowa, Ohio, Wisconsin, Minnesota and Kansas would go Republican, and that if the trend continued a Republican President would be elected in 1940. The ex-President said New York was the key state, so far as success or failure of the New Deal was concerned. The Republican party had an even chance there in the election, he said.

NAZI PAPER SAYS ROOSEVELT SHOULD REFORM U. S. FIRST

Suggests He Stop Denouncing Authoritarian States and Cleanse Own Land of Gangsters.

BERLIN, Nov. 5.—The Berlin newspaper Boersenzeitung, commenting on President Roosevelt's pre-election speech Friday night, declared the United States should clean up its gangsters before criticising authoritarian states.

"We think Mr. Roosevelt, in the heat of an electioneering campaign, is losing more and more the sense of reality and truth," the paper said.

"He once more criticises 'terrorism' in authoritarian states.

"He should leave it alone, for we could treat him to a lecture on terrorism in his own country that would leave nothing to be desired as far as authentic material.

"Mr. Roosevelt should cease attacking states where order reigns and which are well-tried guarantors of peace. Rather he should set about to cleanse his own country of terrorists and gangsters."

WE BUY AND SELL Antique Jewelry
Best Cash Prices for Old Gold
KARST-FRITON Jewelry Co.
Over 40 Years at 7th and Pine

ANDIRONS Pair $1.25
Baskets, grates, fire tools, screens, logs
Sherman Park Furniture Co
3040 Easton 4243 W. Easton

TABLE PADS $1.15
GUARANTEED TO FIT
WASHABLE WHITE TOP. GREEN BACK
WOOD GRAIN PADS Super Heavy, at Slight Additional Cost
Call CE. 9282 We will call for measurements day or evening at no extra charge.
Universal Asbestos Pad Co.
Office & Factory—923 Washington

HELLRUNG & GRIMM

It's a Crime To Sell Living-Room Suites Like These at Such Low Prices!

But We'll Continue to Sell Them in a Determined Effort to Unload a Tremendous Stock . . . to Reduce the Number of Sample Suites on Our Floors . . . to Close-Out Factory Discontinued Patterns . . . It's Your Opportunity to Buy

Two-Piece Living-Room Suites And Bed-Davenport Suites at Reductions of

EASY TERMS* 1/3 to 1/2 OFF OF OUR REGULAR SELLING PRICES

Up to $89.50 SUITES $49
Up to $119 SUITES $59
Up to $154 SUITES $79
Up to $179 SUITES $98

When you see these Suites you'll hardly believe your eyes . . . you'll wonder how we do it. We can't do it ordinarily . . . but we determined to reduce our stocks . . . to close out floor samples and factory discontinued patterns in one swoop . . . So here they go, regardless of cost or loss.

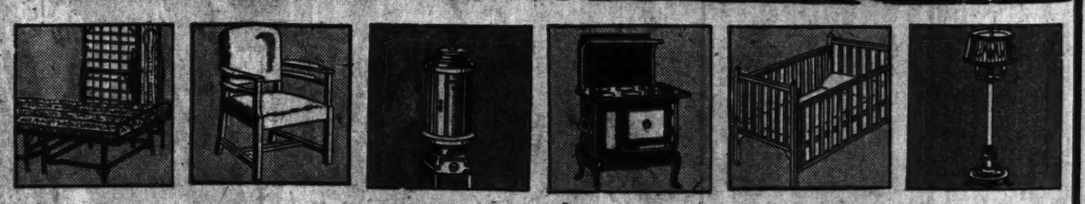
MODERNS! CONVENTIONALS! PERIODS!

Velours . . . Mohairs . . . Friezes . . . Loompoints
Damasks . . . Tapestries . . . Brocatelles
Moquettes . . . Jacquards.

And Another Spectacular Close-Out of Sample LOUNGE CHAIRS

Your choice of 37 different Chairs . . . many styles . . . colors and covers . . . some with Ottomans . . . We list just a few here to give you an idea of the tremendous values we offer in this close-out lot.

$32.50 Velour Chair and Ottoman — $22.50
$44.75 Tapestry Lounge Chair — $24.75
$47.50 Velour Lounge Chair — $27.50
$59.75 Mohair Lounge Chair — $34.75
$68.50 Tapestry Chair and Ottoman, $39.75
$73.75 Tapestry Chair and Ottoman, $44.50
$77.50 Fine Chair and Ottoman — $49.50



Roll-Away Bed Outfit — $8.95
Folding roller bed complete with innerspring mattress. A real bargain!

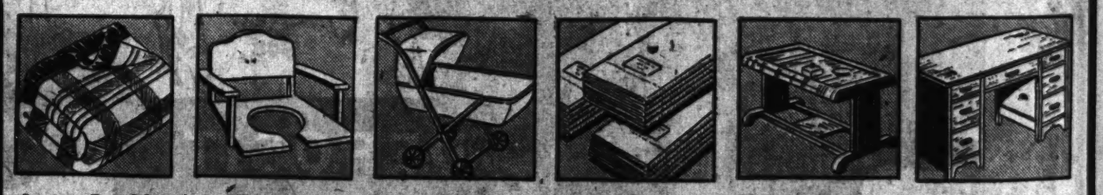
Solid Walnut Occasional Chair — $8.95
Choice of modern or conventional styles with leatherette covers.

$9.75 Oak Heating Stove — $5.95
A fine heating Stove at a real bargain price. New modern design.

Full-Size Coal Range — $29.75
Has 6 coal holes, high back with shelf, white enameled door panels.

Full-Size Simmons Crib — $6.95
Excellent quality Crib with drop side. Choice of maple or walnut finish.

6-Way Indirect Floor Lamp — $10.95
Ivory or gold finish base. Onyxette inserts, bi-legged pedestal, silk shade.



Large Double Blankets — $3.98
Extra-large 72x90-inch part-wool plaid Blankets in choice of colors. Wide sateen binding.

Folding Nursery Seats — 98c
Folding Nursery Seat that fits over toilet bowl. Choice of green or ivory. Enamel finish.

Folding Baby Carriage — $2.98
Sturdy steel frame with canvas body and hood. Folds compactly. Rubber-tired wheels.

81x99 Pequot Bed Sheets — $1.39
This splendid quality is rarely offered for less than $1.69. Buy a supply.

Solid Walnut Coffee Table — $5.95
Beautifully designed with handsome roll edges. Solid walnut throughout.

7-Dr. Knee-Hole Desk — $11.95
Attractively styled, sturdily built Desk in walnut finish. 7 drawers.

"You Get the Girl — We'll Do the Rest"

Hellrung & Grimm
9th and Washington -:- 16th and Cass

Downtown Store Open Every Night. Cass Ave. Store Open Monday and Saturday Nights
Free Parking Lot on Locust, Between 9th and 10th
WE GIVE AND REDEEM EAGLE STAMPS
*Small Carrying Charge

Extra Special! Electric Washer $29.95
A brand-new, latest model, fine Electric Washer with many important features for efficiency and safety. It's worth at least $49.95! EASY TERMS*





Sensational TABLE VALUES

- COFFEE TABLES
- Cocktail Tables
- END TABLES
- Occasional Tables

VALUES UP TO $10
SALE PRICES!
$1.75 $3.75 $4.95

SHOP EARLY FOR BEST SELECTION

BUETTNER FURNITURE COMPANY

33 YEARS OF SERVICE — 1007 Olive St. — SEVEN FLOORS OF FURNITURE

PASTOR'S OPENING SERMON

Dr. Peters Assumes Duties at St. John's Methodist Today.

The Rev. Dr. John B. Peters, new pastor of St. John's Methodist Church, will preach his opening sermon at the 11 o'clock service today. He will conduct a Sunday evening service, which will be resumed at 8 o'clock after having been discontinued for some time.

Dr. Peters arrived in St. Louis last week with his wife and daughter from Atlanta, Ga., his former pastorate. He announced a noon prayer service, to be held Tuesday, and a Wednesday evening service.

GOOD USED FURNITURE
AT A PRICE THAT WILL SURPRISE YOU
● ALL KINDS ●
GENERAL VAN and STORAGE COMPANY
Langan-Taylor Furniture Exchange
4914 DELMAR

To buy, to sell, to call help or to recover lost articles, use Post-Dispatch Want Ads. Call MAin 1-1-1-1 for an adtaker.

JAPANESE GROOM WARLORD TO HEAD SETUP IN CHINA

Gen. Wu Pei-fu Said to Have Pledged Unqualified Economic Co-operation With Tokyo.

ONCE LED ARMY BEATEN BY CHIANG

Elimination of American and Other Western Interests Predicted If Scheme Succeeds.

By the Associated Press.

PEIPING, Nov. 5.—The framework of a new Central Chinese Government under the auspices of Japan and the nominal leadership of a retired Chinese warlord is expected to be announced shortly.

This was learned today from sources which said Japan's leading political manipulator, Lieutenant-General Kenji Dolhara, conferred for two hours yesterday with Gen. Count Juichi Terauch, commander of Japanese forces in North China, and reached an agreement on details of the plan.

These sources predicted the new government would mean eventual elimination of Western, including American, economic interests in China.

Considered noteworthy by informants on these developments was the fact that Major-General Seicchi Kita, Japanese military attache for China and often called father of the Peiping provisional government, did not attend the Dolhara-Terauchi conference.

Kita was in Nanking at the meeting of the United Council of China. The council was organized in September to supervise affairs common to the Japanese-sponsored governments at Peiping and Nanking.

With Kita were Wang Keh-min, Chinese head of the Peiping Government and chairman of the new council, and other Peiping officials.

New Government Plan.

It was said the new central government would absorb the Peiping and Nanking governments. It was understood it would not be proclaimed until after a "people's council" had been convened and had elected high officials.

The prospective head of the new government is Gen. Wu Pei-fu, 60 years old, who has been involved in hostilities in China since the turn of the century.

He was reported to have been considered in September as possible chairman of the United Council of the Peiping and Nanking governments, but Chinese sources said his wife then would not permit him to work for the Japanese.

In 1927, Wu, as commander-in-chief of the allied anti-Red army, suffered defeat at the hands of the national revolutionary army under Generalissimo Chiang Kai-shek, head of the Government with which the Japanese are at war and which they hope to supplant.

Wu's Guarantees.

Wu was understood to have accepted the post, at the same time guaranteeing unqualified economic co-operation with Japan and an anti-Communistic policy in return for permission to raise a new Chinese army on the basis of Japanese withdrawal of troops from China within four years.

It was said that Wu, long in obscurity and previously clinging to a stand that the new Chinese government should be independent, had been forced to emerge by Dolhara, who some time ago advanced 1,000,000 yen ($277,000) to him for promotion of a new government.

Informed Chinese circles said Wu's promise of unqualified economic co-operation represented a great Japanese triumph. One source termed it a concession by "ignorant but well-meaning militarists which they (the Japanese) have never been able to wring from Wang Keh-min.

WAGE-HOUR ACT REGULATION ON CHILD LABOR SUSPENDED

Hearing to Be Held on Requirement That Employment Be Between 6 A. M. and 7 P. M.

WASHINGTON, Nov. 5.—Katherine F. Lenroot, chief the Children's Bureau of the Labor Department, suspended today the child-labor regulation which limits employment of minors 14 to 18 years of age to the hours between 6 a. m. and 7 p. m.

This regulation was issued under the Fair Labor Standards Act. It permitted the employment of children under 16—the age limit set by the act—in certain occupations which were deemed harmless to health; but restricted their employment to the 6 a. m.-7 p. m. period.

Miss Lenroot said the suspension was ordered because of representations made to her that in certain occupations the regulations would give rise to problems requiring additional time for adjustment. A public hearing will be conducted later.

Cameron of Ford Co. to Speak Here.

W. J. Cameron, an executive of the Ford Motor Co., Dearborn, Mich., will be the principal speaker at the annual sales conference, sponsored by the Sales Managers' Bureau of the Chamber of Commerce, to be held Nov. 18 at Hotel York.

OFFICIAL PROPOSES BROAD ATTACK ON JOB PROBLEM

Suggests Government's Monopoly Committee Co-operate With Business in Effort.

NEW YORK, Nov. 5.—Richard C. Patterson Jr., Assistant Secretary of Commerce, proposed today that the Government's monopoly investigating committee co-operate with business in a major effort to solve the unemployment problem. He spoke before the Harmonie Club.

Patterson, a member, said the Monopoly Committee intended to make a "complete inventory of the Nation's business and financial structure" rather than a "mere study of monopoly."

He said the committee was created to study "weaknesses in our economic structure."

"Certainly there are inequities in our system of taxation which should be removed," he said. "Certainly there are short circuits in our system of distribution to be repaired."

He expressed the opinion that "management today is gradually becoming aware of an enlarged social responsibility," and added, "if business expects to set its own house in order it must analyze its policies to determine which of them are consistent with the social responsibilities which accompany the privilege of making profits."

NEW YORK'S Skyscraper HOTEL



welcomes you to the great Metropolis amid an atmosphere of Continental charm. Guests enjoy the ideal location with a magnificent view overlooking Central Park, nightly concerts and refreshments, sun decks, well-stocked library, and a piping hot Continental Breakfast that is sent to each room with our compliments.

Rates from $3 SINGLE—$5 DOUBLE
Including Continental Breakfast
Write for Booklet SMP

Barbizon-Plaza
58th STREET at 6th AVENUE, N. Y.

STIX, BAER & FULLER

ONE WEEK SPECIAL!

men's & women's
COATS
DRESSES
SUITS
CLEANED
AND HAND PRESSED
69c Each
WOOL GARMENTS ONLY

Call CEntral 6500, Station 383. Garments Will Be Called for and Delivered.

(Cleaning & Dyeing—Street Floor.)

Katz ANNUAL MILLION DOLLAR SALE NOW GOING ON!

MONDAY SALE—7th and LOCUST

VALUABLE COUPON

Crystal White P and G or OK LAUNDRY SOAP
5 for 13c
GIANT BARS
With This Coupon—Limit 5 Bars
Good with any 25c purchase except at Cigar Counter and does not include other soap or grocery items. Good Monday, November 7th, at Main Drug Store, 7th and Locust. NO MAIL ORDERS.

Fresh Candy ORANGE SLICES
With that true fruit flavor. With this coupon,
Lb. 7c
Limit 2 Pounds Bring Coupon

A Katz WORLD SCOOP!!!
"ELECTRIC" DRY SHAVER



NOT $15.00 NOT $10.00
But Only $1.29
THINK OF IT, MEN!
All the qualities . . . long life . . . of a $15 razor and for a mere fraction of its price.

CHECK THESE FEATURES:
- FULL YEAR GUARANTEE.
- DOUBLE CUTTING EDGES.
- NON-CLOGGING, SELF-SHARPENING.
- NEW, IMPROVED LIFELONG MOTOR, FULLY TESTED.
- WITH UNDERWRITERS' APPROVED CORD.
- FOR A. C. CURRENT ONLY.

Men! Don't Miss the Greatest Event in Electric Razor History — At Electrical Dept.

JELL-O ASSORTED—10c	CUT TO	3 for 11c
PREP SHAVING CREAM—35c	CUT TO	11c
BAYER'S ASPIRIN, BOTTLE OF 100—75c	CUT TO	39c
VICKS NOSE DROPS—30c	CUT TO	17c
LADY ESTHER FACE CREAMS—55c	CUT TO	25c
PALMOLIVE TOILET SOAP—10c BAR	CUT TO	5 for 23c
CARTER'S LIVER PILLS—25c	CUT TO	12c
FOUR-WAY COLD TABLETS—15c	CUT TO	9c
FITCH'S HAIR-OIL—25c	CUT TO	7c
TUMS FOR INDIGESTION—10c	CUT TO	5c
BAUME BENGUE ANALGESIC BALM—75c	CUT TO	42c
ITALIAN BALM HAND LOTION—35c	CUT TO	19c
ALCOHOL RUBBING—PINT	CUT TO	5c
SHINOLA SHOE POLISH—10c	CUT TO	2 for 11c
SAL-HEPATICA SALINE LAXATIVE—60c	CUT TO	32c

We reserve the right to limit the quantities on all advertised items.



18x36-In., First Quality TURKISH TOWELS
SOFT & FLUFFY, PICK UP WATER LIKE A SPONGE
Double Thread, Pastel Borders. Million Dollar Sale Special 9c
20x40-Inch size, extra heavy, only 10c
22x44-Inch size, only 19c — 3 for 55c

VALUABLE COUPON
Men's All-White 'KERCHIEFS
Big, Full Size! With This Coupon
5c Value
2½c
Limit 6 Prize Coupon

VALUABLE COUPON
American - Made Light BULBS
1000-Hour Guarantee: 25, 40, 60 Watt
With this coupon
7½c EA.
Limit 6 Prize Coupon

VALUE PARADE
Step Over to Franklin and Save!

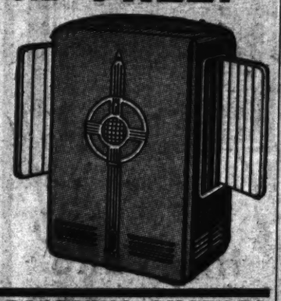
STUDIO COUCHES
With Chrome Arms and Back
$24.95 — $39.50 Value



Fine Studio Couch with chrome arms and back. 3 innerspring cushions. 2 innerspring mattresses.
50c A WEEK

NO INTEREST OR CARRYING CHARGES

COLEMAN HEATERS
50 GALLONS OIL FREE!
$52.75
MODEL 829



Be modern! Heat with oil! No ashes to haul. Uniform heat throughout the room. Come in and let us explain the economy of controlled heat. INSTALLED BY EXPERTS!
$1.00 A WEEK

NO INTEREST OR CARRYING CHARGES

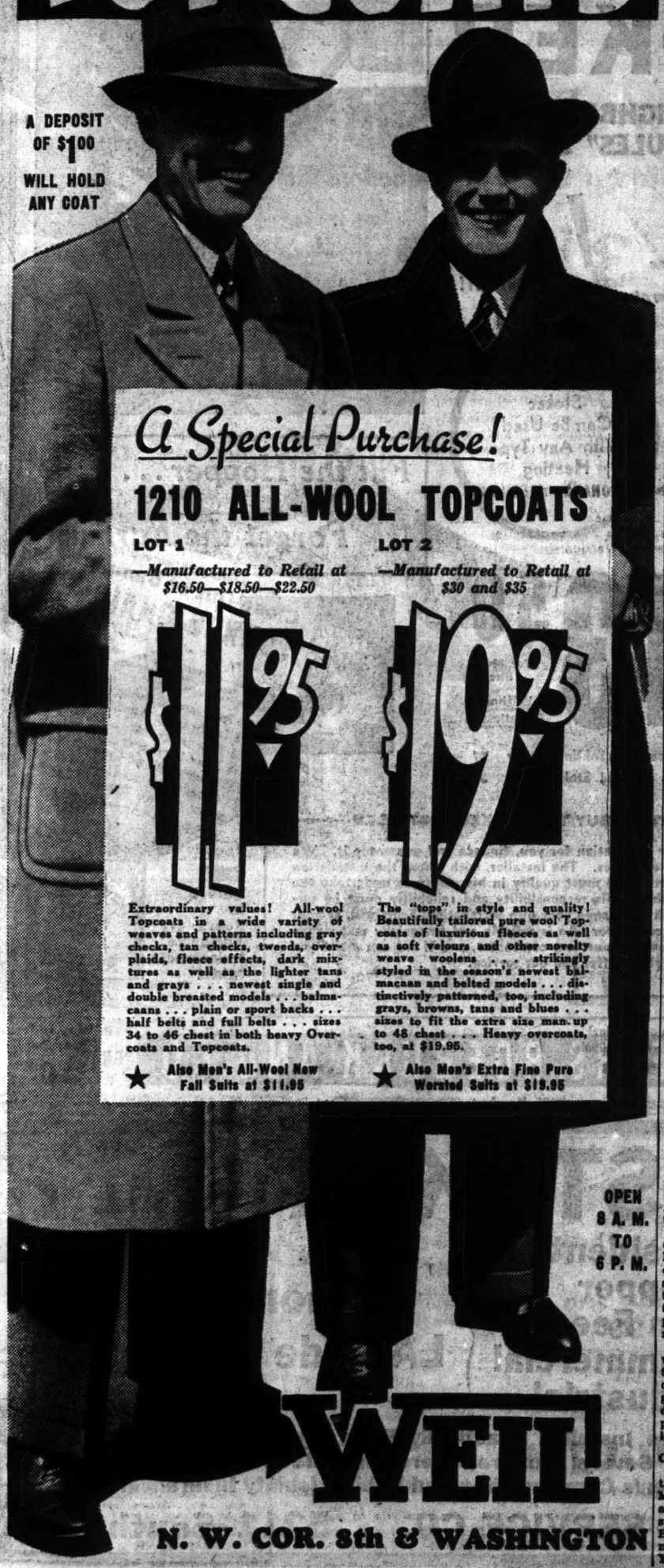
A Marvelous Special Purchase!
5-Pc. DINETTE
In Natural Oak or White
This value must be seen to be appreciated. Strongly built and smartly designed. With extension table and leaves.
$29.50 VALUE
$16.95



50c A WEEK

FRANKLIN FURNITURE CO
11TH and FRANKLIN AVE.

TOPCOATS



A DEPOSIT OF $1.00 WILL HOLD ANY COAT

A Special Purchase!
1210 ALL-WOOL TOPCOATS

LOT 1 — Manufactured to Retail at $16.50—$18.50—$22.50
$11.95

Extraordinary values! All-wool Topcoats in a wide variety of weaves and patterns including gray checks, tan checks, tweeds, overplaids, fleece effects, dark mixtures as well as the lighter tans and grays . . . newest single and double breasted models . . . balmacaans . . . plain or sport backs . . . half belts and full belts . . . sizes 34 to 46 chest in both heavy Overcoats and Topcoats.

★ Also Men's All-Wool New Fall Suits at $11.95

LOT 2 — Manufactured to Retail at $30 and $35
$19.95

The "tops" in style and quality! Beautifully tailored pure wool Topcoats of luxurious fleeces as well as soft velours and other novelty weave woolens . . . strikingly styled in the season's newest balmacaan and belted models . . . distinctively patterned, too, including grays, browns, tans and blues . . . sizes to fit the extra size man up to 48 chest . . . Heavy overcoats, too, at $19.95.

★ Also Men's Extra Fine Pure Worsted Suits at $19.95

OPEN 8 A. M. TO 6 P. M.

WEIL

N. W. COR. 8th & WASHINGTON

ROOSEVELT CONFERS WITH TARIFF COMMISSION HEAD

Later, He Inspects Possible Sites of Low-Cost Housing Project at Poughkeepsie.

By the Associated Press.

HYDE PARK, N. Y., Nov. 5.—President Roosevelt spent most of the morning reading newspaper comment and telegrams on his speech calling for election of experienced liberals to office and conferring with Raymond B. Stephens of New Hampshire, chairman of the United States Tariff Commission.

In the afternoon, the President, accompanied by Secretary of the Treasury Morgenthau and his son, motored for an hour around nearby Poughkeepsie and outskirts, inspecting possible sites for a low-cost housing project.

Himself driving, Mr. Roosevelt stopped at the Nelson house in Poughkeepsie, where the temporary White House offices are located, and picked up the Morgenthaus. Almost unnoticed, the President returned an hour later, stopped his car in front of the hotel and, pulling out a cigarette, chatted for 10 minutes with Morgenthau before the latter left to return to his home in Fishkill, N. Y.

About 100 persons gathered to watch the unusual informality of this curbstone conversation, before the President drove off to inspect his new stone cottage near Val-Kill.

Returning to the "big house," his boyhood home, he conferred a while with local School Board members before dinner.

ST. CLAIR COUNTY REGISTRATION

104,564 Names, a Record, on Rolls for Tuesday's Election.

Registration in St. Clair County for Tuesday's election is 104,564, a new high, County Clerk D. A. Prindable announced yesterday after completing the tabulation of the revised list of voters. The previous high registration was 97,166, two years ago.

The greatest increase was in East St. Louis, where 6095 names were added to the polling lists for a total of 48,725.

Press Comment on Roosevelt Campaign Speech for 'Liberals'

Varied Editorial Reaction in Different Parts of Country to President's Radio Appeal to Voters.

FOLLOWING are excerpts of newspaper editorial comment in different parts of the country on President Roosevelt's campaign speech at Hyde Park, N. Y., Friday night, calling on the voters to support "liberal" candidates:

Baltimore Sun: Far from being the stabilizing tendency which the President says it is, the program of his administration has worked just the other way, largely because the New Deal has tended to discourage capital investment in new plan and equipment for American industry. The utilities and business in general have been reluctant to commit themselves to large new enterprises in a period in which Government policies have made the future difficult to read. The utilities in particular have held back because they could not be sure that publicly subsidized plants would not be erected to compete with any new establishments in which they themselves might invest. Business in general has been subject to all sorts of uncertainties as a result of the administration's wage and labor and tax policies, and in the case of the undistributed profits tax on corporations, new investment out of current funds was positively discouraged.

New York Herald Tribune—"How to make a speech in a campaign without discussing any of the issues" would be a very accurate title for the President's fireside chat last night. Perhaps after his sad experience in his efforts to purge the Senate of any but 100 per cent New Dealers, he may be pardoned for being cautious of blunt statements and direct attack in an effort to purge Mr. Dewey out of Albany. The cautious defensive talk that resulted may not alienate as many as did his earlier attempts at purging. It can hardly gain votes.

It had been rumored that the President would at least admit that his laws needed improvement, and specify just what he thought ought to be done to the Wagner Act. But he pinned wreath after wreath on Senator Wagner without so much as hinting that any change was necessary. The President had apparently not heard of Mr. O'Brian's stirring campaign on this issue, and the abject retreat of Senator Wagner before it.

Minneapolis Tribune: President Roosevelt, speaking in his dual role of chief executive and party leader, would have the nation believe that the fate of democracy itself in this country is inextricably intertwined with the personal political fate of his leadership, and that of those who agree with him. With the blandness of self-content, the President arrogates to himself and to those within the charmed circle of his shifting approval, exclusive devotion to a "system which will provide efficiently for distributing national resources and serve the welfare and happiness of all who live under it."

Boston Herald—President Roosevelt's address lacks entirely the fervor which is expected in a pre-election admonition to the faithful, and altogether is about as calm and unprovocative an utterance as he has made since he took office.

Cleveland Plain Dealer—Republicans are likely to say this morning that, except for the eleventh-hour embarrassment of New York's Democratic candidates, hard-pressed by their Republican foes, the President would not have taken to the air for this preachment.

In his pro-Lehman, pro-Wagner, pro-Mead, pro-Murphy pronouncement last night Mr. Roosevelt deals only with the pleasanter aspects of the program. He says nothing about unbalanced budgets, deficits, the unparalleled bigness of the national debt, the failure of pump-priming and of managed economy; or of the sinister political power of millions on the Federal payroll when it serves the purpose of loyal party men to wield this power.

Chicago Daily News will say tomorrow—The President argued Friday that the people should vote for New Dealers in order to save Democracy from the Fascism and Communism which the Republicans, "unconsciously, perhaps," are bringing about!

Is not this a strange twisting of fact and meaning?

The New Deal, by condoning sit-down strikes and destruction of property, by stirring up class hatred, by espousing the side of one class against another, by continually denouncing and threatening the minority, by attempting to override Congress and the Supreme Court and concentrate all powers in the hands of the executive, by attempting to regiment the people and to dictate to them how they shall run their lives, is not only building up the machinery of a dictatorship, but is stimulating in large sections of the population the bitter enmities and hatreds which, in other hands less fortunately situated than we are, have led to dictatorship.

St. Paul Pioneer Press—The President's chief motive in putting his hand into politics here and there during this final election campaign has been to head off rising young Republican stars who promise to shine brightly on the national horizon, men like Mr. Dewey and Mr. Simpson in New York, Mr. Stassen in Minnesota and Senator Lodge in Massachusetts.

Des Moines (Ia.) Register: From a dispassionate view, it would seem extremely improbable that we shall go back in the near future to what Mr. Roosevelt identifies as "old-line tory Republicanism." The conditions for a complete reaction are not present as they were in Harding's time, and to some degree in Taft's. Yet the forces of moderation are unquestionably swelling. If a Republicanism that represents the new, youthful, vigorous, liberal characteristics, which are inherent in the party, despite their suppression at times in the past—if that type of Republicanism now comes to the fore, as it doubtless will, the alternatives to New Dealism are by no means what the President, however sincerely, wishes us to believe they are.

Kansas City Star: With 50-cent wheat and more than 10,000,000 men out of work, the President was somewhat embarrassed in recalling his old contention that "we planned it this way." His suggestion that without the New Deal it might have been much worse brings to mind the doctor with a sure preventive of colds. When a reproachful patient appeared with a bad cold in spite of many preventive shots, the doctor would console him with the thought that without the shots he might have had pneumonia.

Washington Post—Reading between the lines of the President's speech last night it is easy to see the great importance which he attaches to Tuesday's contest. There was a clear suggestion that it is to be regarded as a vote of confidence on the New Deal as a unified program, the intimation being that those who vote Republican will thereby serve as an impediment to social progress.

In view of the virtual certainty of a continued Democratic majority in both houses of the next Congress, the importance attached to the coming election by Mr. Roosevelt might seem a little exaggerated. The date in the President's mind, however, is not next week, but 1940. It is not so much the composition of the next Congress but the bearing of of that Congress on the next Democratic nominating convention which concerns the White House. To have that Congress safely acceptable to Mr. Roosevelt, leaving all third-term talk aside, the administration must in the ensuing months retain legislative power behind its program—whatever this may be. The next Congress, in the President's opinion, must be New Deal rather than Democratic. The failure of the purge makes this not less, but more, essential.

Omaha World Herald—There are many Democrats, Republicans and independents, who sincerely sympathize with the major part of Mr. Roosevelt's purposes, yet who honestly criticize methods, deplore palpable failures, are deeply alarmed by unsound fiscal policies, and by the spreading of fear and prejudice rather than appealing to reason in political and economic controversy.

They are not endangering the republic, but strengthening it, by speaking their minds. When the President seeks to convey the impression that criticism, free political action and free discussions are unworthy and menacing, he pays but a shabby compliment to his own cause.

Dallas (Tex.) News: The Roosevelt administration in the only liberal government that the President recognizes and liberal government is lost unless it is made continuing. Mr. Roosevelt recalled the advances made under Theodore Roosevelt. He declared that most of the gains were lost under four years of William Howard Taft. Here is a plain intimation that what Mr. Roosevelt regards as a conservative Democrat will be unwelcome to him as the nominee in 1940. Is there then not only a mild intimation that the party knows who will make a liberal candidate, but an outright threat to make a Bull Moose attack if, for instance, John N. Garner is nominated?

Father Kilfoil Gets New Post.

The Rev. John Fred Kilfoil, former assistant pastor of St. Joseph's Catholic Church in East St. Louis, has been appointed assistant pastor at St. Mary's Church at Mount Carmel, Ill., it was announced by Bishop Henry Althoff at Belleville yesterday. Father Kilfoil disappeared from St. Joseph's rectory last April 10 and was found wandering on the East Side levee two days later. A physician said the priest appeared to be suffering from amnesia, and recommended rest. He has since recovered.

MRS. WHITFIELD RUSSELL DIES

Funeral Tomorrow for Widow of Leather Broker.

Mrs. Bessie Ladd Russell, widow of Whitfield Russell, leather broker, died yesterday of heart disease at Missouri Baptist Hospital, where she had resided since she suffered a fractured hip in a fall several years ago.

She is survived by a son, Charles Ladd Russell, and a brother, Charles P. Ladd. The funeral will be tomorrow afternoon at 2 o'clock at the Lupton undertaking establishment, 7233 Delmar boulevard. Burial in Valhalla Mausoleum will be private.

Biederman's

Send Us the FRAME Of Your Old Living Room Suite

Your Frame is Worth Real Money

Biederman Will Make You a Brand New Living Room Suite Using Your Frame—for

$29.75

Your Choice of Covers

Everything Brand New Except Your Frame

Your old frame can be remodeled and made up to date in style to suit your taste—completely rebuilt and reupholstered in fabrics of your selection; fully guaranteed; work done by union workmen.

Small Down Payment . . . Easy Terms . . . No Carrying Charges

For Particulars Write, Call at Our Store or Phone

CEntral 2976

Our representative will be glad to call day or evenings, with scores of samples and full details. No obligation, of course.

Biederman FURNITURE COMPANY

801-11 Franklin Ave.

Biederman's

50 GALLONS OF FUEL OIL FREE

50 GAL. FUEL OIL

with 1939 DUO-THERM OIL BURNING CIRCULATOR HEATERS



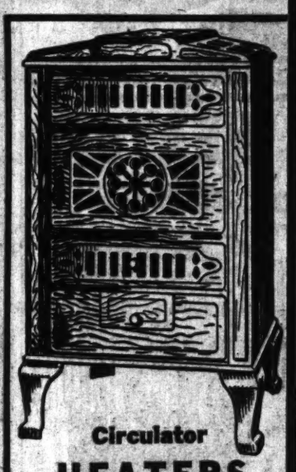
Model 606-S Illustrated, $59.50.

$39.50 Up

Small Down Payment
Very Easy Terms
No Carrying Charges

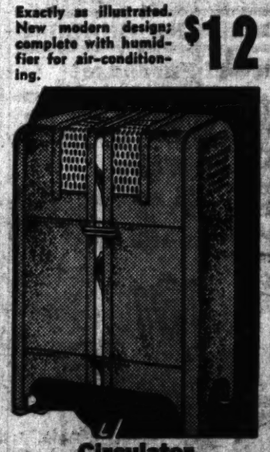
Nationally advertised 1939 Duo-Therm, fully guaranteed and very economical to operate. All new patented features. See Biederman's complete display of Duo-Therm Oil Burning Circulator Heaters. Models to heat up to 6 rooms—all at a big savings.

TRADE IN YOUR OLD STOVE



Circulator HEATERS

Exactly as illustrated. New modern design; complete with humidifier for air-conditioning. $12



Circulator OIL HEATERS

Exactly as illustrated. Built for performance. Modern, graceful design. Chrome trimmed. Fully guaranteed. $19.95

BRAND-NEW EASY WASHERS

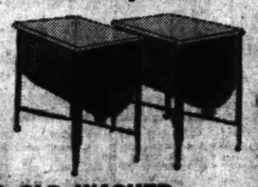


INCLUDED FREE 2 DRAIN TUBS

Regular $54.95 Value!

$39

No Carrying Charge . . . Small Down Payment . . . Easy Terms



OPEN NIGHTS

Latest 1937 model, large porcelain tub, Lovell balloon roll wringer. Biederman's include FREE two 25-gallon Drain Tubs!

TRADE IN YOUR OLD WASHER

NO CARRYING CHARGES. OPEN NIGHTS.

Biederman FURNITURE COMPANY

801-03-05-07-09-11 Franklin Ave.

EASY TERMS BIG TRADE-IN ALLOWANCE.

Don't Miss This GREAT

UPHOLSTERING SPECIAL!

Upholstering, Refinishing and Repairing of Furniture

Living-Room Suite Completely Re-Upholstered, including Materials—NOW as low as $29.00 EASY TERMS

GUARANTEED ALL THE FINEST CUSTOM WORK

FOrest 8976 — *Phone for Estimate and Samples—No Obligation*

WM. B. APPELL 4524-26 DELMAR

ARONBERG'S



Aronberg's regular $29 value

3-DIAMOND DINNER RING

14-Kt. Solid Gold—3 GLITTERING GENUINE DIAMONDS. Special for Monday only $14.85

25c DOWN; 25c WEEK

St. Louis Greatest Credit Jewelers

ARONBERG'S 6th & St. Charles

RADIO FREE With Our DeLuxe 3 ROOM OUTFIT $139.50

Complete With Floorcoverings



Bedroom Suite sold separately, $60.00 value $39.50



Choice of Either Chair Living-Room Suite sold separately, $40.00 value $29.50

All the Furniture is Brand-New

"It's So Easy to Buy at Erwin's"

ERWIN FURNITURE CO.

1001-9 Franklin. Open Nites

Let resultful Post-Dispatch want ads bring needed help.

PURCHASE A "HERCULES"

STOKER

ASK YOUR NEIGHBOR ABOUT THEIR "HERCULES" STOKER

—Noted for Economy
—Noted for Comfort
—Noted for Convenience
—Noted for Even Temperature

Priced So Everyone Can Afford It!



S-T-O-P

- *Running up and down basement stairs!*
- *Fussing with dampers and firebed drafts!*
- *Night banking!*
- *Frequent day firing!*

"Hercules" Stoker Can Be Used With Any Type Heating Plant

Fill the Hopper . . . Forget the Furnace

With All Controls

143.50 For 30-Lb. Size Without Installation

Buy on Easy Terms



Included! One Ton of Franklin County Christopher Green Marked Stoker Coal

Retort Is Sears Exclusive Indestructo Metal



IF YOU WANT TO BUY THE STOKER INSTALLED

Sears will arrange your installation for you, finance and guarantee it. We do no installation work ourselves. The installer, with whom the installation is arranged, is investigated and must qualify in his ability to undertake the installation of your stoker. His responsibility and reliabiltiy must be unquestioned. If you wish to arrange your own installation, Sears will, at your request, recommend a contractor who is reliable and financially responsible . . . or if you wish to select your own contractor, and if we can assist you in any helpful way, we gladly offer you our service.

Prices Do Not Include State Sales Tax

NORTH KINGSHIGHWAY AT EASTON — SEARS, ROEBUCK AND CO. — SOUTH GRAND BLVD. NEAR GRAND

4017 W. Florissant — 7265 Manchester — East St. Louis, Ill., 301 Collinsville Ave.

DO YOU HAVE A **STOKER** TO INSTALL ?

- Residential
- Hopper
- Bin Feed
- Commercial
- Industrial

Phone LAclede 9110

We have Installed Practically Every Kind of Stoker Including Several Hundred Hercules. All Jobs Covered by Workmen's Compensation and Public Liability Insurance.

GENERAL SERVICE CO. 5211 Southwest

PUMPED OUT OF SHIP AT SANK AFTER EXPLOSION

Say German Vessel May Be Refloated From Oakland (Cal.) Mudbank Today.

By the Associated Press.

OAKLAND, Cal., Nov. 5.—Tons of water pumped from the hold of the German steamer Vancouver floated the vessel today, and it will rise from the mudbank where it settled Thursday after a mysterious explosion tore a hole in her hull.

Investigation of the explosion, which German Consul-General Dr. Manfred von Killinger said bore on saboteurs, awaited further progress of salvage operations. Officials for the Hamburg-American line, owner of the vessel, said the ship might be towed out of the Oakland estuary tomorrow.

Elected by Fur & Wool Ass'n.

Henry M. Schiele was re-elected president of the Raw Fur & Wool Association of St. Louis at the annual meeting Friday. G. L. Harris was elected vice-president and B. Lesch secretary-treasurer. Carl Meyer was elected chairman of the executive committee.



THE MODERN . . .
Acrosonic Piano
BUILT BY BALDWIN
The sensation of Today. An entirely new design in a small compact case and you'll marvel at its surprising richness of tone. Come in and learn how easy it is to own one. Terms easily arranged.

SALE—This Week
Fine Used Pianos

Baldwin Grand	$699
Knabe Grand	495
Vose Grand	450
Kimball Grand	260
Acrosonic Spinet	280
Brambach Grand	199
Studio Piano	159

ALL GUARANTEED
TERMS LIKE RENT
Small Carrying Charge
BALDWIN PIANO COMPANY
311 Olive St. | Open Evenings



OPEN 8 A. M. TO 6 P. M.
JUVENILE $7.50 OVERCOATS
$4.95
Little tots' double breasted overcoats in half belted models . . . tailored of good looking wearing brown, navy, and blue novelty weave woolens, in sizes 3 to 10 . . . with fosture at $4.95.

3-PIECE SNOW SUITS
$3.95
Values! Tailored plaid and solid color heavy woolens in three-piece style . . . jacket, snow pants and caps . . . 3 to 8 at
Ensemble Suits
$2.45
Juvenile Ensemble Suits of and brown woolen flannel in single and double breasted models . . . coat, pants and most all styles with blouses and ties to match. Sizes 3 to 10.
CORDUROY JUMPERS
$1.49
Little tots' corduroy jumper overalls in plaids, herringbones and speckled designs . . . bib and suspender straps . . . sizes 3 to 10.
WEIL
N. W. Cor 8th and Washington

General View of the Shaw's Garden Chrysanthemum Show



—By a Post-Dispatch Staff Photographer.

Jewel Box, Shaw's Garden Display Chrysanthemums

Show in Forest Park Opened Yesterday, That at Floral Display House Starts Today.

It is chrysanthemum time in St. Louis again. Great mounds of the vari-colored Oriental blossoms will be on display under the greenhouse glass of Shaw's Garden and Forest Park throughout the month.

The third annual "mum" show opened in the Jewel Box in Forest Park yesterday afternoon and the thirty-third annual display at Shaw's Garden will open in the Floral Display House at 9 o'clock this morning. A band concert is to be given at the Jewel Box today from 2:30 to 5 p. m. Both shows will be open daily from 9 a. m. to 5 p. m.

Appropriately, a Japanese setting, complete with tea house and stone temple lanterns—the latter mementoes of the World's Fair of 1904—has been arranged at Shaw's Garden. The bloom is the royal flower of Japan, and the highest decoration in the gift of the Mikado is the Order of the Chrysanthemum.

"It took two weeks to arrange this show," Paul Kohl, floriculturist at the Garden under its director, Dr. George T. Moore, told a Post-Dispatch reporter. "And we have been growing the plants in our own greenhouses ever since January.

"There are more than 3000 plants in the show, and many of those now on display will be replaced by later-blooming varieties in two or three weeks."

From Half an Inch to 7 Feet Tall.

The show flowers range in size from single-stemmed giants like the butter-yellow Mrs. Roosevelt, which stands seven feet high, to the half-inch Baby Dolls—a bush variety. Some of the flowers with particularly pliable stems have been trained to fall over reed fences in cascades. Others are overhead in hanging baskets. Some of the giants have been massed as a background for the whole display, but most of the varieties have been planted in great beds that look like heaps of white and brown and yellow and blue and purple velvet snippets.

Unlike lilacs that are named for the great personages of history and literature so that there is a very dark Toussaint L'Ouverture and a lily white Jeanne d'Arc, there is little romance in the names of chrysanthemums. Exceptions might be the Mrs. Roosevelt, the deep red and yellow Mrs. David Lloyd George and the rich maroon and gold Melba—always a favorite at the shows.

One of the blooms is named for Elmer D. Smith of Adrian, Mich., now the leading hybridizer of the flower. Many of his varieties are included in the 250 on display here. In all, there are more than 2000 varieties of the plant, ranging from exotic blooms to mere weeds, and they have been under cultivation in China and Japan for almost 3000 years.

Rise of the Chrysanthemum.

They were first mentioned in Europe in 1689 by Breynius, and the first chrysanthemums were introduced into England in 1789 by Pierre Louis Blancard. They were brought to the United States in 1847 and were popularized largely through the work of Dr. H. P. Walcott and John Thorpe. The latter, in 1890, founded the Chrysanthemum Society of America.

Far removed from the popular football flowers that are adding bright touches of color to stadium crowds these fall Saturday afternoons are the more exotic Oriental chrysanthemums. Some of these have tubular or hairy petals. Others are filmy as spider webs or long and slender as a mandarin's fingernail.



INDUSTRIAL UNION COUNCIL OPPOSES GASOLINE TAX RISE

It Votes in Favor of Change to Make Minimum Age of Pension Eligibles 65.

The St. Louis Industrial Union Council went on record this week as opposing the proposed increase of one cent in the State gasoline tax and favoring a change in the State old-age pension laws to make the minimum age of pension eligibles 65 years, to coincide with the Federal minimum age limit. The two propositions will appear on the ballot Tuesday.

Previously the Council had voted to adopt a resolution favoring passage of city bond issues No. 1 and 2, which would finance the city's share of a WPA work relief program and modernize the St. Louis Fire Department.

Personal Improvement Lectures.

R. R. Klauke, sales manager of the Krey Packing Co., will open a series of lectures on personal improvement at the Downtown Y. M. C. A. at 8 o'clock Tuesday night. His subject will be "Growing in Your Work." Speakers on following Tuesday nights will be Prof. Isaac Lippincott, Dr. Paul Zentay, W. H. Bryan, Anita B. Croft and Prof. Harold Pflug.

RACHMANINOFF ALTERS SYMPHONY ROUTINE

Plays Puckish Beethoven C Major Instead of Following His Prior Program.

By THOMAS B. SHERMAN

The St. Louis Symphony Society introduced a novelty into its weekly pair of concerts last night by arranging with Sergei Rachmaninoff, its distinguished guest artist, for the performance of a different piano concerto than the one played Friday afternoon. The Saturday evening choice was the Beethoven C Major, which Mr. Rachmaninoff played before a near-to-capacity house.

Under his poetic stewardship, the C Major concerto turned out to be Beethoven without the frown. Sunny, elegant and filled with delicate curves, shadowy nuances, unexpected breadth in certain passages and a puckish humor, it may have struck certain hearers as being far from characteristic even for early Beethoven. With all due respect to that viewpoint, it must still be said that there was nothing in the interpretation that couldn't be logically justified. Moreover it was wholly ingratiating.

The orchestra under Mr. Golschmann kept the accompaniment well within the limits designated by the soloist.

The other numbers on the program were the same as Friday afternoon—the overture to Mozart's "Abduction from the Seraglio" and the "Fantastic Symphony" by Hector Berlioz—both played with imagination and a fine display of virtuosity.

Neighbor Accused of Killing Boxer.

By the Associated Press.

CHICAGO, Nov. 5.—A Coroner's jury found today that Donald Warden, 27-year-old former boxer, had been fatally shot by Rubin Jersky, 25, a neighbor, in a dispute over the parking of an automobile, and recommended Jersky be held to the grand jury on a charge of murder. Police officers pressed their search for Jersky, who, with his wife and baby, was missing from his home after the shooting.

PHILIP D. ARMOUR JR. WEDS JULIA RUSH BIDDLE HENRY

Bride of Descendant of Founder of Packing House Fortune Socially Prominent in Philadelphia.

By the Associated Press.

PHILADELPHIA, Nov. 5. — Julia Rush Biddle Henry of Philadelphia and Philip D. Armour Jr. of Lake Forest, Ill., both members of wealthy and socially prominent families, were married today in St. Paul's Episcopal Church.

The bride is the daughter of Mrs. Thomas Charlton Henry and the late Maj. Henry, a veteran of the Seventy-ninth army division during the World War. After the ceremony, a reception was held on Mrs. Henry's Chestnut Hill estate.

The bridegroom is a great-grandson of the founder of the Armour packing house fortune. His father was vice-president of Armour & Co. until he resigned in 1931 to become a director.

SMITH'S
QUALITY ON CREDIT
SHE'LL REALLY LOVE
The New WALTHAM
"FAIRLEE"
17 JEWEL
SOLID GOLD CASE

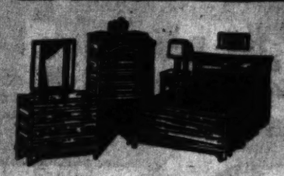
42.50
PAY NEXT YEAR
No Carrying Charge
A lovely timepiece, dainty in style, rugged precision—the perfect watch.
A Small Down Payment Will Hold Your Purchase Till Xmas
CHOOSE FROM ONE OF THE LARGEST STOCKS IN ST. LOUIS


507 N. GRAND at OLIVE

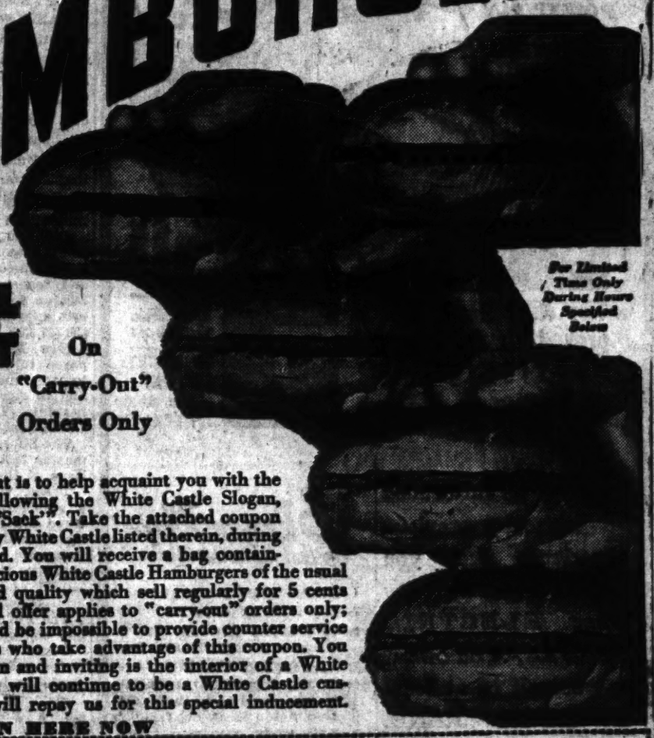
THE ABC OF STOKER BUYING
Lesson No. 7

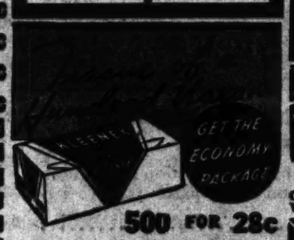

NO DOWN PAYMENT
Under FHA Plan, 3 Years to Pay
Call Any Dealer for FREE Heating Survey
May Appl. Co., 2030 Cherokee
General Appl. Co., 3630 S. Grand
C. R. Watkins F. & F. Co., 7213 South Broadway
Union Appl. Co., 3026 North Union
Ross Appl. Co., 4355W Easton
Milton Appl. Co., 3804 N. Grand
Hampton Elec. Appl., 5051 Hampton
Home Appl. Co., Florissant at Warne
5800 Easton at Hamilton
Clinans Elec. Co., 1326 S. 12th
Albers B. & A. Co., 13 N. Meramec, Clayton
Nollau Elec. Co., Fenton, Mo.
JAMES & COMPANY, Inc.
4144 LINDELL (Distributor) Phone FR. 3600

JOE MANNE KNOCKS PRICES DOWN!

3-Piece Maple Finish BEDROOM SUITE $39

Very smart suits and Manne's low price policy brings it to you for much less. Bed, dresser and chest in lovely maple finish. And Joe Manne makes terms to suit you.
MANNE'S
3615 DELMAR BL.
3 Big Floors of Furniture
Open Monday Night Till 9 P. M.
"Your Wish is What Counts at Manne's"

Tenants who plan to move are watching the Post-Dispatch Rental Columns to find homes suited to their needs.

5 HAMBURGERS
Special Trial Offer
At All White Castles

10¢ On "Carry-Out" Orders Only
For Limited Time Only During Hours Specified Below
This advertisement is to help acquaint you with the advantages of following the White Castle Slogan, "Buy 'em by the 'Sack'". Take the attached coupon and only 10c to any White Castle listed therein, during the hours specified. You will receive a bag containing 5 full size delicious White Castle Hamburgers of the usual high standard and quality which sell regularly for 5 cents each. This special offer applies to "carry-out" orders only; obviously, it would be impossible to provide counter service for the thousands who take advantage of this coupon. You will see how clean and inviting is the interior of a White Castle. Then you will continue to be a White Castle customer and that will repay us for this special inducement.
CLIP COUPON HERE NOW
5 Hamburgers for 10c on "Carry-Out" Orders Only
Any Hour, From 6 A. M. Monday Until Midnight Friday, Nov. 11, 1938
Except During the Hours Between 11 A. M. and 1 P. M. Each Day
ONLY ONE COUPON HONORED PER PERSON
Any child or adult may present this coupon with 10c at any White Castle listed below during the hours specified above and receive a bag containing 5 regular White Castle Hamburgers. This coupon applies to "carry-out" orders only. The regular price of 5 cents each will be charged for each Hamburger served at the counter.
If you wish more than the 5 Hamburgers provided for in this coupon, the White Castle Attendant will be glad to sell you as many more Hamburgers as you desire, at the regular price of 5 cents each.
Remember U. S. Government Inspected BEEF delivered daily, is the ONLY meat used in White Castle Hamburgers. Buy 'em by the "Sack".
Chippewa and Hampton
Kingshighway and Natural Bridge
Vandeventer at Kingshighway
4524 S. Kingshighway, at Devonshire
3434 S. Grand, at Gravois
5529 De Baliviere, near Delmar
1819 S. Broadway
6128 Easton Ave. (Wellston)
Kingshighway and Wells
1208 Chouteau, at 12th
2623 S. Jefferson
1018 N. Grand, at Windsor
3570 Chouteau, at Grand
3101 Washington, at Cardinal
7411 Manchester (Maplewood)
CLIP COUPON HERE NOW
A NATIONAL INSTITUTION White Castle SYSTEM, INC. ESTABLISHED IN 1921

FOR LOW DRUG PRICES, COME TO PARK'S!
SHOP AT ANY PARK'S STORE
DOWNTOWN: 711 Washington, 823 Olive St.
WEST SIDE: 6666 Delmar, 5971 Easton, 7300 Manchester
SOUTH SIDE: 1804 S. Broadway, 2718 Cherokee, 5003 Gravois
NORTH SIDE: 2720 N. 14th St.
PARK'S CUT-RATE DRUG-STORES
MONDAY & TUESDAY DRUG SALE
FREE! Limited Time Only! Regular 10c Bar Woodbury Soap With Each Jar of 50c WOODBURY'S CREAMS 60c Value 29c
35c JAR VICKS SALVE 19c
60c BOTTLE ITALIAN BALM 33c
50c SIZES LADY ESTHER CREAM or POWDER 26c
Builds Resistance to Colds $1.50 VALUE HALIBUT LIVER OIL CAPSULES Box of 50 67c
50c TUBE IPANA TOOTH PASTE OUT TO 26c
35c BOX BROMO-QUININE COLD TABLETS 18c
Pure Imported Norwegian COD LIVER OIL PINT 49c QUART 89c
P&G SOAP Giant Size 5 FOR 15c
10c BARS LUX TOILET SOAP 5 FOR 24c
65c Pinex Cough Syrup 39c
25c Ex-Lax Chocolate Laxative 13c
50c Pluto Laxative Water 29c
35c Prep Shaving Cream 12c
$1 Adlerika (Evacuant) 59c
40c Musterole Salve 27c
75c Bengay French Formula 44c
40c Fletchers Castoria for Babies 23c
25c ZERBST'S CAPSULES 12c
60c TUBE MINIT-RUB 34c
SPECIAL LENORE DEE OFFER! For a Limited Time Only! 55c LENORE DEE FACE POWDER and 55c LENORE DEE PERFUME 1.10 Value Both for 49c
The First Time Lenore Dee Face Powder Ever Sold Less Than 80c!
50c JERGEN'S LOTION 27c
35c BOTTLE SLOAN'S LINIMENT 23c
$1.25 Creomulsion 81c
60c Rem Cough Syrup 34c
25c Blue Jay Corn Pads 13c
15c 4-Way Cold Tablets 9c
65c Mistol Nose Drops 43c
50c Witch Hazel Pint 10c
Clapps Baby Food 7c
$1.00 Laveris Antiseptic Solution 59c
50c Pablum Powder 34c
PARK'S COUPON
REVELATION RAZOR BLADES DOUBLE-EDGE
25 for 19c
Limit 2 Packages


500 FOR 28c
KLEENEX

BOBBY PINS Card of 25. Value 10c 3c
POT CLEANERS Spun Copper Large Size 10c Value 3c
WOODBURY Facial Soap 3 for 17c
SANITARY BELT With Pins Silk Elastic Crinoline 25c Value 6c
CLOTHESPINS Polished Hardwood Box of 40 7c
PAPER TOWELS To Fit Standard Holder Roll of 200 Towels 5c
RUBBER APRONS Regular 50c For Housework. Cut to 17c
FREE 50c VALUE GARDENIA Eau de Cologne With Any of the Items Listed Below
COLGATE'S Dental Cream Giant Size 33c
COLGATE'S Tooth Powder 2 for 34c
VASELINE HAIR TONIC Reg. Size 33c
PALMOLIVE Shaving Cream Giant Size 36c
PARK'S COUPON
35c Glycerin and Rose Water LOTION Large 4-Oz. Bottle 9c
Limit 1
WE RESERVE RIGHT TO LIMIT

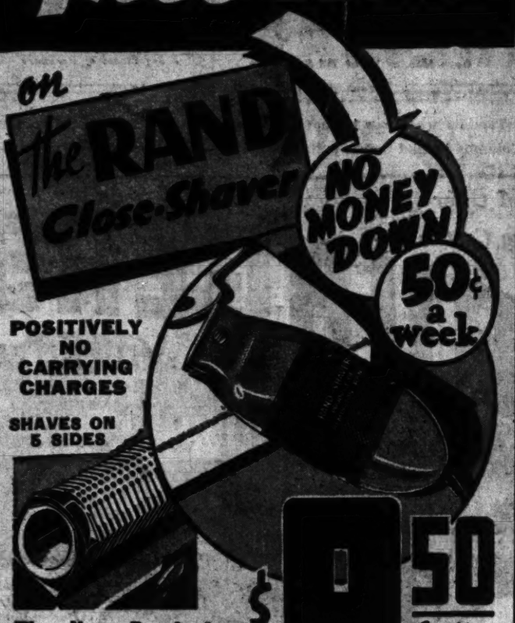
AND NOW GASEN'S GIVES YOU 10 day FREE Trial

on the RAND Close-Shaver

NO MONEY DOWN 50¢ a week

POSITIVELY NO CARRYING CHARGES

SHAVES ON 5 SIDES



$9.50 Complete with TRAVELING CASE

NO MONEY DOWN! 50c A WEEK!

The New Rand. Improved and Unique Shaving Head

The Shaver that really Shaves

DON'T be influenced with any previous experience that you may have had with any other ELECTRIC SHAVER. You owe it to yourself to at least try the New RAND. We want you to come in and take one home with you — TRY IT FOR TEN DAYS — if you are not entirely satisfied that it is the best shaver with which you have ever shaved, return it to us, and the entire transaction will cost you nothing.

Men Say . . .

I purchased a Rand Shaver because my face was much too tender to shave close any other way. My face is now in shape so that I can really shave the way I like to, and you could not part me from my Rand Close-Shaver.

Women Say . . .

Removing under-arm hair and unsightly hair on my legs always was a problem until I began using the Rand Close-Shaver. It is easy now, and there is no skin irritation.

18 Reasons Why You Can't Refuse this Offer.

1—FREE 10-DAY TRIAL!
2—NO MONEY DOWN!
3—If satisfied pay only 50c a week. NO INTEREST, NO CARRYING CHARGE!
4—SAME DIAMOND BRAND shaving head as on the $15.75 Remington Close-Shaver!
5—LIFETIME MOTOR — No Rotating Parts . . . Requires no oiling!
6—NO RADIO INTERFERENCE! Can be used when the radio is playing!
7—SELF-STARTING MOTOR that runs on 110-120 volt AC!
8—REMOVABLE Rubber, NON-SLIP GRIP!
9—PICKS UP AND CUTS the long hairs better than any other Shaver!
10—SHAVE AS CLOSE as a razor blade without the mess and inconvenience of blade shaving!
11—DOUBLE ACTION — shave long and short hairs at the same time!
12—FASTER—shaves the toughest beard in less than 5 minutes!
13—NO BREAKING IN—gives satisfaction from the first shave!
14—WILL NOT PULL even the long hairs!
15—WILL NOT IRRITATE even the tenderest skin!
16—GIVES A COOL, CLOSE SHAVE in the hottest weather!
17—SAME SERVICE and GUARANTEE as the Remington Close-Shaver!
18—REMINGTON RAND SERVICE STATIONS in more than 225 cities!

MAIL ORDER COUPON

Time Payment Plan Does Not Apply to Mail Orders

GASEN DRUG CO.
4418 OLIVE ST.
St. Louis, Mo.

Enclosed please find my check or money order for the $9.50 RAND ELECTRIC SHAVER (plus tax in Missouri) on a 10-day FREE trial basis. If not satisfied I will return the razor and receive refund for $9.50 by return mail.

Name _____

Address _____
(Print Plainly)

All Razors Mailed Prepaid

★If you can't come in, order by mail on 10-DAY FREE TRIAL

GASEN

DRUG STORES ALL OVER ST. LOUIS

TWO STATES WILL CONTINUE FIGHT FOR GREEN'S TAX

Special Master Finds Massachusetts Was Colonel's Home— Supreme Court Must Approve.

BAY STATE'S LEVY IS $4,947,008

His Domicile Place "He Could Obtain Political Advantages and Freedom From Taxation."

By the Associated Press.

WASHINGTON, Nov. 5.—Massachusetts' chance of getting $4,947,008 in taxes from the estate of Col. Edward H. R. Green, son of the wealthy Hetty Green, improved today. John S. Flannery of Washington, special master, recommended to the United States Supreme Court that Massachusetts be held to have been Green's legal domicile at the time of his death in 1936.

Adoption of the recommendation would mean that Massachusetts, to the exclusion of New York, Florida and Texas, would be entitled to collect an inheritance tax from the estate, which has been valued at $36,137,336.

New York State, however, prepared to make certain exceptions to the master's recommendation and to ask the court for an early hearing. Texas also announced it would renew its claim.

The Supreme Court appointed the master last year to determine the issue of the domicile.

Texas, which claimed Green as a resident, had sued against the three other states in which Green maintained residences. Texas sought to impose a tax of $4,685,057, Massachusetts $4,947,008, New York $5,910,301 and Florida $4,663,857.

Federal Share $17,520,987.

The Federal Government already had collected its levy of $17,520,987.

Texas contended that, if the other states collected their claims, there would be insufficient funds to pay the amount claimed by Texas. The claims totaled $37,727,000, or $1,589,000 more than the estate's value. Green's sister, Mrs. Hetty Green Wilks, is sole legatee. Under a separate agreement, the widow, Mrs. Mabel Harlow Green, receives $12,000 annually.

Asserting that "conduct is of greater evidential value than mere declaration of intent," Flannery dismissed Green's own often repeated statement that Texas was his legal residence.

"He was nomadic in his tastes," said Flannery, "and evidently regarded domicile as something distinct and apart from home or residence. Home to him was where he happened to be for the time being with his wife and domestic establishment. To him domicile was a mental state where he could obtain certain political advantages and freedom from taxation."

Green's Idiosyncrasies.

In his 57-page report to the court, based upon 11 volumes of testimony and 1400 exhibits, the special master reviewed Green's wanderings and idiosyncrasies at length.

Asserting Green got his large fortune as a result of "inheritance, tax avoidance and income accumulation," the master emphasized the importance of the whole domicile question in tax cases, "in this era of expenditures and high taxation by governmental agencies, when the bulk of individual wealth is in intangible property which may be moved from place to place by migratory millionaires to escape taxation."

Flannery reported that Green quit Texas as a resident as early as 1911; that his palatial estate on Star Island, Miami, Fla., was but a temporary abode for a few months each year, and that he never intended to make New York his permanent home.

Avoided State Taxes.

On the other hand, he said that for many years before his death Green developed his estate at Round Hills, South Dartmouth, Mass., and that it was his "principal, predominant and permanent home."

Green never voted in Massachusetts, however, and successfully convinced Massachusetts tax officials in 1928 that he was a Texan.

The master said that although the Federal Government was successful in getting large slices of the Green income, Green paid no income or personal taxes to any state.

Florida, New York and Texas will be permitted to file objections with the court, which may later hear oral arguments on the domicile question.

How State Would Benefit.

At Boston, Attorney-General Paul A. Dever of Massachusetts said some idea of the relative size of the tax could be gained by the fact it alone would "equal approximately all the inheritance taxes received in Massachusetts in 1938; the yield of 1 cent on each gallon of gasoline used annually; about 50 per cent of the annual yield of taxes on business corporations; about 25 per cent of the yield from the 1938 income tax."

"If used in the general fund," the Attorney-General said, "it would reduce the 1939 State tax by about 30 per cent, and, on the basis of a $5,000,000,000 local valuation, would benefit the property taxpayer $1 on his tax bill on each $1000 of value."

Green's Astonishing Career Brought Out at Hearings.

By the Associated Press.

NEW YORK, Nov. 5.—In the prime of his existence, Col. Edward H. R. Green was just 315 pounds of whimsy.

Spread through 1400 exhibits and 11 volumes of millions of words, taken at hearings to determine which state has the right to tax his estate, is an astonishing if disjointed biography.

Looking through those millions of words, savoring the memories evoked by this witness and the next, you see the Colonel in all the glory of his vast insatiable curiosity, a strange old fellow, lurching around with difficulty on an artificial leg, talking to laborers, bankers and politicians, children, scientists, aviators.

Here are some samples:

The Colonel, going off for a week-end in the country, jiggling a pocketful of diamonds, carrying $3000 in cash and overseeing the loading of one of the 30 trunks in which he kept rare stamps and coins.

The Colonel star-gazing through his telescope, or hitting a mule on the head in the Texas river bottom, determined to drill for oil where the mule expired, and finding no oil.

The Colonel to whom all traffic lights in Miami were green; the Colonel with his special chair to hold his massive body; the Colonel with a box at the Polo Grounds, tickets for the first night of the new musical comedy; the Colonel giving $5 gold pieces to policemen in Fifth avenue, and the rare sight of the Colonel stalking of a snowy winter's dusk down Fifth avenue to have unexpectedly an urchin leap upon his back, fell him and ruin what was left of the right leg, most of which had already been cut off.

The Colonel experimenting with a fog-dispelling device, flying in his dirigible, gazing fondly at the airplane he owned but never rode in; writing checks for storage of the automobiles he had long since stopped using; the Colonel distributing nickels to guests at South Dartmouth and the whole lot playing the Colonel's slot machine.

The Colonel on the move from Massachusetts to Florida to Texas to New York, generous, high-spirited, loving horse play and vaudeville, sending his friends rum and good whisky, and racing the first automobile that ever went to Texas through a barrage of peaches and tomatoes while the astounded natives screamed laughter at him.

How Green acquired his artificial leg was told at the Texas hearings. The witness gave this version of it:

"Green suffered a severe injury to his leg when he fell under a hand car while working on a railroad. When the doctor advised his mother (Hetty Green) it would cost $450 to save it, or $50 to cut it off, she said: 'Cut it off.'"

THEOSOPHISTS MEET TONIGHT

First Session Under New Charter at DeSoto Hotel.

Theosophists of the St. Louis area will assemble at 7:45 p. m. today at the DeSoto Hotel for their first meeting under a new charter as the Lucius H. Cannon Lodge of St. Louis. The charter, recently granted by the International headquarters of the Theosophical Society at Point Loma, Cal., is named for the late librarian of the Municipal Reference Library branch of the Public Library, at the City Hall, who died two years ago.

Cannon, who was admitted to the Theosophical Society in 1890, and was leader of the St. Louis Lodge for several years before his death, was the compiler of a series of bulletins on smoke abatement and other municipal problems. The meeting Sunday night will be led by Charles Klingel, his successor as leader of the local lodge.

RESCUER TELLS HOW C C C BOYS DIED IN FIRE

Witness at Inquest Says He Led Group of Survivors Out of Forest Trap.

By the Associated Press.

EMPORIUM, Pa., Nov. 5. — One of the first rescue workers to reach the scene of a forest fire on Oct. 19 in which eight lives were lost testified at an inquest today one CCC worker died "on his knees with his head against the rock" on which three other had clambered to safety.

Helge Anderson, 34 years old, told a Coroner's jury of six woodsmen he was passing by and was asked to help in rescue work.

Anderson testified he saw four bodies in a 100-foot radius at a point where a pocket of flame trapped the CCC crew. Their clothes had been burned off "and their shoes were still burning" when he arrived, he said. He helped bring two bodies down, he said, on stretchers made from canvas tied to saplings.

Anderson said he started into the woods with Moyer Erickson, 23. They reached a group of survivors, he related, and with them began to climb to the top of the hill. He said two of the CCC members with him complained "they were sick" and "broke away from me and my party."

At the top of the hill, Anderson added, he saw Harry Mackey, a CCC worker, who told him he escaped "by running through the fire."

Erickson testified he helped carry two boys out of the woods in blankets because stretchers were not available. Stephen Jacofsky, one of the boys who died later in a hospital, was still alive when Erickson helped carry him out, Jacofsky, Erickson said, told him. Albert Mohney, the foreman, "knew the boys the fire had them trapped and to "get out of there."

Earlier, William E. Houpt, forester, testified the fire was about 2500 feet up the hill when he first saw it. He pointed out on a map how the fire continued to the top of the hill, then followed the contour of the ground which flattened into a slight gully.

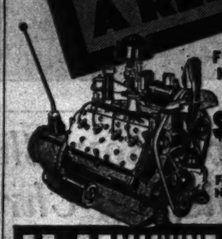
Houpt said "So far as I know" Mohoney's only fire-fighting instructions were received at a "personnel" meeting Oct. 13.

Used Washing Machine Parts
WRINGER ROLLS, 49c
WASH MACHINE Parts & Sales CO.
4118 GRAVOIS—LAclede 6266
5022 EASTON AVE.—FOrest 9273
Open Tuesday and Friday Till 9:00 P. M.

50¢ down 50¢ a week
COMPLETE GLASSES AT ONE LOW PRICE
INCLUDES:
Expert Examination. Prescription Written.
Glasses Designed and Fitted.
1/10-12-K Frames. Finest Quality Lenses
Dr. Coffman, Optometrist.
STONE BROS. 717 OLIVE

OIL BURNER • FUEL OIL
PORTER
1439 Kentucky NE.

DEMAND THIS SEAL OF APPROVAL When You Buy A REBUILT MOTOR



FORD V-8 MOTORS
$6.60 For Month
For 12 Mos. No Money Down!

SEAL OF APPROVAL BY H & H ST. LOUIS MO. ENGINE PRECISION FACTORY REBUILT

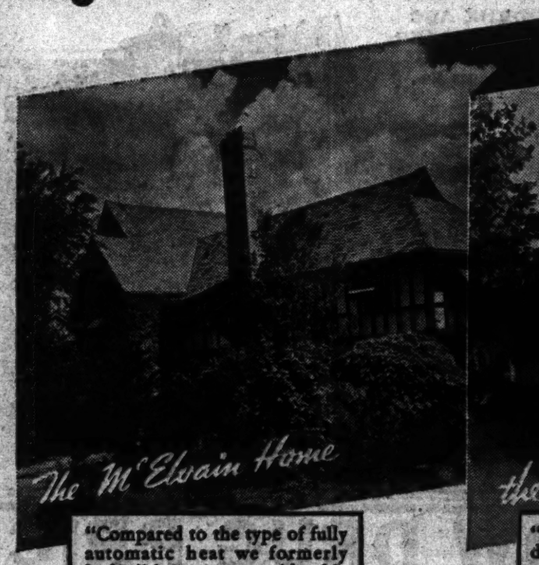
H & H MACHINE AND MOTOR PARTS CO.
4216 W. EASTON JE 8484

Available Only on H&H Motors
This seal is your assurance that every H. & H. Motor is Rebuilt to factory specifications, with the finest of precision machine tool method. Guaranteed 4000 miles or 3 months.
OPEN EVENINGS

Buy an OIL BURNER—the Right Way
From an Approved OIL HEATING ASSOCIATE

TIMKEN	PETRO-NOKOL	AC HEATPAK	ELECTROL	CENTURY	OIL-O-MATIC
Automatic Appliance Corporation	Becker Marsden Company	City Ice & Fuel Company	Electrol Company of St. Louis	Liberty Bell Oil Company	Oil Heat, Inc.
FRanklin 1115	JEfferson 2550	FRanklin 4700	FRanklin 1000	NEwstead 1200	FRanklin 4501

Big Home . . . Average Home . . . Apartment House



"Compared to the type of fully automatic heat we formerly had, oil heat costs considerably less." — Dr. R. C. McElvain.



"With oil my annual fuel bill has dropped to $70 a year, which is considerably less than it was before we had oil heat."—Joseph J. Schramm.



"By heating one half of my four-family apartment building with oil and the other half with another type of fully automatic heat, I found oil heat costs 25% less."—Lee McCune.

They all Say—

OIL HEAT COSTS LESS

Experiences of homeowners in every size and type of dwelling confirm fact that oil heat costs less

HEATING experts agree oil heat costs less than any other fully automatic fuel. This fact finds hearty support among homeowners who have compared different types of fully automatic heat in their own homes. In big homes—smaller homes—and apartment houses all point to substantial savings achieved by oil heat.

This all-around economy explains why oil is today the most popular form of fully automatic heat in Metropolitan St. Louis.

In turn, this popularity—national as well as local—has made it possible to produce oil burners by mass production methods, still lowering the cost that YOU—and every other homeowner can now afford to have oil heat.

As a result, over one-third of the oil burners now being sold are going to families with incomes of less than $50 a week. And a big and rapidly growing percentage have incomes of less than $35 a week.

Today—through the FHA—you can buy an oil burner without a single cent down and take as long as three whole years to pay.

Mail the coupon below or call FLanders 7777 for a FREE estimate on the cost of oil heating your home today.

Full Information FREE

PUBLISHED BY SHELL IN THE INTEREST OF OIL HEAT

CALL FLANDERS 7777 —OR MAIL THIS COUPON

APPROVED OIL HEATING ASSOCIATES
P. O. Box 485, St. Louis, Mo.

Please send me complete information on oil heating, without obligation on my part.

NAME.....

ADDRESS.....

ST. LOUIS C. OF C. ELECTION

H. Grady Vien New President; Other Officers.

H. Grady Vien, an attorney, was elected president for the coming year of the East St. Louis Chamber of Commerce at a meeting held Friday night at the organization's offices in the Spivey Building.

Other officers elected were Martin F. Oehmke, vice-president; L. A. Pfeiffer, treasurer, and C. E. Jenks, secretary.

INCANDESCENT Elec. Supply Co. 1121-1123 LOCUST ST.

$2.50 New Day-Lite Crystal Bottom

Lighting unit. For kitchen, sunroom, taverns or stores. Equipped with 8-inch glass globe. Height over all 14 inches. White enamel finish. Takes 75 to 150 watt bulb. Wired complete. EXTRA SPECIAL 89c

With Pull-Chain 99c

With Drop Cord Switch and Appliance Outlet $1.39

$6.50 modern all-glass INDIRECT LIGHTING UNIT. Diameter 11 in., depth 11 in., finished in Honey, ORchid, Green, Rose, or Ivory. Treated Wired Special $1.55

CH. 3797 Mail and Phone Orders Filled. Send for Catalog.

$15.00 5 & 6-Light Living & Dining-Room Fixtures, Wired Complete. Special $5.95

A distinctive modern design. Satin silver finish. 6 candle or 5 and 6 light drop. Length 54 inches, spread 22 inches.

Visit Our Display of Lighting Fixtures, the LARGEST and MOST COMPLETE in the Middle West

HEAVY FIGHTING AT MORA DE EBRO IN EASTERN SPAIN

Rebels, in 15-Mile Semi-Circle, Trying to Capture Important Town From Government Forces.

STIFF RESISTANCE BY LOYAL ARMY

Insurgents Report They Have Conquered Half of Territory on Right or West Bank of River.

By the Associated Press.

HENDAYE, France, Nov. 5.—Insurgent Generalissimo Francisco Franco's fiel commanders threw the full force of their army today against remaining Spanish Government defenders on the right (west) bank of the Ebro River.

Insurgent dispatches, reporting Franco's forces already had conquered half of the Government territory on the right bank, said the Government troops were fighting desperately to retain their hold on that side of the river.

Fierce fighting was in progress in a 15-mile semi-circle near Mora de Ebro, a major objective in the heart of the Ebro front in Northeastern Spain. Insurgent radio stations last night reported capture of this town but today's official insurgent dispatches did not confirm it.

Rebels Hold Eight-Mile Stretch.

Advices from the insurgent front near Caspe said the red and gold insurgent flag now was flying along an eight-mile stretch of the Ebro right bank which had been held by the Government since July.

Large groups of Government militiamen, with field artillery and complete equipment, were reported encircled in the Caballos and Pecha Mountains, and near Moravet and Pinell. This section is on the right bank about 10 miles east of Gandesa and about 18 miles north of Tortosa.

Insurgent dispatches said the only connection the Government forces had maintained with the left bank were a few light pontoon bridges, some half-demolished, north of Miravet.

Some of these bridges, the dispatches declared, were under the fire of insurgent artillery, while others were targets for insurgent bombers which made flight after flight over the river despite heavy anti-aircraft fire.

Both insurgent and Government dispatches indicated, however, that in spite of steady insurgent gains during this week's steady insurgent offensive, the operation was far from being a walk-over.

Beyond the constant jockeying back and forth of lines in offensive and counter-offensive, the insurgent gains of the last week, if they are consolidated and held, will be the first of great importance in the Ebro region since the Government first crossed the river and established itself in the hills around Gandesa.

Border reports indicated that when and if the insurgents succeed in conquering the entire right bank, they will make no attempt to force a dangerous crossing to the left bank, which is well fortified by Government troops.

SHOE REPAIR SPECIAL FOR MONDAY & TUESDAY

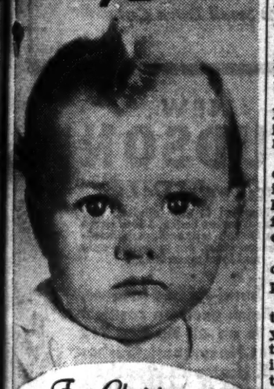
RUBBER HEELS Reg. 29c Value 10c

HALF SOLES 49c PR.

Meisner's 5c to $1.00 Stores

WASHINGTON AND 6TH ST. Also 6125 EASTON AVE.—Wellston

EARLY BIRD 1/2 PRICE SALE



For Christmas Have Your Child's Picture Taken 3 of our lovely vignetted PORTRAITS EXTRAORDINARY Regularly 3 for $5 $2.50 THIS WEEK ONLY

Photo Studio — NO APPOINTMENT NEEDED — Basement Economy Balcony

Famous-Barr Co. Basement Economy Store

Make sure not to miss today's business opportunities. Read the Business For Sale Ads in the Want Pages of the Post-Dispatch.

PHYSICIST ASKS HEIFETZ TO AID IN VIOLIN TEST

Harvard Professor 'Suspects' Cheaper Fiddles Are as Good as Stradivarius.

By the Associated Press.

CAMBRIDGE, Mass., Nov. 5.—A Harvard physicist, Dr. Frederick A. Saunders, whose experiments over three years have led him to "suspect you can get the same tone from instruments now rated as much cheaper" than the Stradivarius and other instruments of the master makers, expressed the hope today that Violinist Jascha Heifetz, owner of a Stradivarius and a Guarnarius, would help him test his theory. Heifetz arrived in Boston today for two concerts.

Dr. Saunders said he expected Heifetz would play for him and for science in his laboratory, equipped with literally tons of testing apparatus.

Scores of instruments—"from 35 fiddles to rare old violins"—have been used by the professor, himself a violinist, in his experiments, which consist of making "photographic" analyses of violin tones. When Heifetz plays and the tonal picture is recorded, comparison will be made with graphs tracing the tones of cheaper violins.

Electrical Engineer to Speak.

L. W. Noble, engineer with the Westinghouse Electric & Manufacturing Co., will speak Tuesday on "Light Marches On and On" at a luncheon meeting of the St. Louis Electrical Board of Trade at Hotel Statler.

U. S. JUDGE DEFENDS DISMISSAL OF OIL MEN

Patrick T. Stone Files Brief in Appelate Court in Madison (Wis.) Case.

By the Associated Press.

CHICAGO, Nov. 5.—United States District Judge Patrick T. Stone of Wisconsin filed a brief in the United States Circuit Court of Appeals today defending his dismissal of 11 defendants in the oil monopoly trial at Madison, Wis., earlier this year.

During the trial Judge Stone deferred ruling on defense motions for directed verdicts of acquittal of 11 defendants but entered an order, for purposes of the record, denying the motions without hearing arguments.

W. P. Crawford, special assistant to the Attorney-General in prosecution of the cases, charged Judge Stone had no right to enter a dismissal order later nullifying his first action after the jury had returned a verdict convicting the 11 of conspiracy.

The Appellate Court ordered Judge Stone to show cause why his dismissal order should not be expunged from the record and the 11 defendants ordered to trial again.

Declaring deferred rulings were common practice in the State and Federal courts of Wisconsin, Judge Stone in his brief said:

"Respondent did not arbitrarily usurp the function of the jury by weighing the evidence nor did he arbitrarily refuse to consider and ignore any substantial evidence. A careful review of the entire record disclosed that there was no substantial evidence of the guilt of any of the defendants who were dismissed."

The defendants who benefited by Judge Stone's ruling were Henry M. Dawes, Chicago, president, Pure Oil Co.; Edward G. Seubert, Chicago, president, Standard Oil of Indiana; Allan Jackson, Chicago, vice-president, Standard Oil of Indiana; B. S. Reid, Chicago, general manager, Chicago division, Socony-Vacuum; C. L. Jones, New York, vice-president, Socony-Vacuum; Dan Moran, Ponca City, Ok., president, Continental Oil Co.; Frank Phillips, Bartlesville, Ok., president, Phillips Petroleum Co.; W. G. Skelly, Tulsa, Ok., president, Skelly Oil Co.; Jacob France, Baltimore, president and general manager, Midcontinent Petroleum Corporation; Arthur V. Borque, Tulsa, Ok., secretary and treasurer, Western Petroleum Refiners Association, and the Globe Oil and Refining Co., Kansas.

Judge Stone sustained convictions of five other individuals and 12 other corporations, assessing fines totaling $65,000. Eighteen other defendants were granted new trials.

— TRUSSES — No leg straps. Satisfaction guaranteed. There is no SUBSTITUTE for a well-fitted TRUSS. — DAWSON'S — 616 PINE ST. GA. 8154 Over 50 Years on Pine St.

VENETIAN BLIND SPECIAL

Not just a Venetian blind made for a price. Made of Magnolia wood—2½" slats—the highest priced slats used, harder, smoother, and warp-proof. Heavy tilting device, chain controlled, cord lock, bakelite acid resistance, synthetic enamel finish. Honest square footage.

FREE ESTIMATES INSTALLATION Orders accepted in November only. At once or later delivery, sq. ft. 28c

30 Years One Location

CAb. 2368 VICTOR SHADE CO. 6129 PAGE

WINDOW SHADES MADE TO ORDER—ANY SIZE, COLOR OR QUALITY

IRON FIREMAN Get Your Installation NOW

COLD WAVE DUE!

Down will go the mercury in the thermometer at any time now. Be prepared! Meet near-zero and sub-zero weather with an Iron Fireman. And you'll find one for the largest building or the smallest home.

As Low as $5.90 PER MONTH NO DOWN PAYMENT

LARGEST EXCLUSIVE STOKER MANUFACTURER in the WORLD

Operating a Direct Factory Branch in St. Louis for 13 Continuous Years

IRON FIREMAN 3114 Washington OPEN EVENINGS AND SUNDAYS Phone JEf. 0230

OWN YOUR HOME

Pay like rent over 20 or 25 years under the new FHA plan. Phone FR. 5200 for details. One of the many loan services of SOUTHWEST BANK



The "Spinette" Piano

A piano of distinguished beauty, one that will charmingly "fit in anywhere." You will thrill when you hear its rich, mellow tone. Priced as low as $195

Remember, only Wurlitzer Pianos have the patented and exclusive augmented Sounding Board.

Downtown Specials November Clearance of All Floor Samples, Trade-In Pianos GRANDS—SPINETTES $95 $145 $195 $245

Your present piano accepted as down payment, balance on easy terms.

WURLITZER 1006 OLIVE Open Eves.

To rent a room or find a boarding place, consult the Want Ad Pages.

New CHEVROLET 1939

Again More Quality AT SUBSTANTIALLY REDUCED PRICES

ALL PRICES REDUCED some models as much as $45



THE SMARTEST EXAMPLE OF THE NEWEST STYLE TREND

Dashing new Aero-Stream Styling, brilliant new Bodies by Fisher, make Chevrolet for 1939 outstandingly beautiful with a beauty that is up-to-date!

Designed to be *beautiful* and also to be *up-to-date!* That's the new Chevrolet for 1939. And because Chevrolet and Fisher designers have accomplished their design-objective, people are hailing Chevrolet for 1939 as the best-looking low-priced car of the year. You'll know this the moment you see Chevrolet's dashing new Aero-Stream Styling, its luxurious new Bodies by Fisher and its richly tailored interiors. Visit your nearest Chevrolet dealer and see this more fashionable motor car—*today!*

A General Motors Value

CHEVROLET

"CHEVROLET'S THE CHOICE"

Take your turn at the PERFECTED VACUUM GEAR-SHIFT Exclusive to Chevrolet in its Price Range



Touch "the magic finger that shifts gears" and reach any gear swiftly, silently, effortlessly, with Chevrolet's Perfected Vacuum Gear-Shift. Available on all models at slight extra cost.



See and be Safe! NEW "OBSERVATION CAR" VISIBILITY with Safety Plate Glass All Around

Chevrolet for 1939 is expressly designed to permit you to "see where you're going" at all times! A wider windshield—large squared windows—larger, more legible speedometer figures—give super-safe visibility outside and in.

Ride and Rejoice! PERFECTED KNEE-ACTION RIDING SYSTEM A Triple Engineering Triumph



Three great improvements give Chevrolet's marvelous new ride results! (1) New Soft-Ride Knee-Action Springs, (2) New Ride Stabilizer, (3) New Two-Way Shock Absorbers. Knee-Action available on Master De Luxe models only.



Pacemaker in Performance! CHEVROLET'S FAMOUS VALVE-IN-HEAD SIX

Tops for Thrills and Thrift!

Power! Acceleration! Endurance! Economy! You get this combination of performance qualities in unequaled measure in Chevrolet's famous Valve-in-Head Six. It's the engine without an equal—It's The Six Supreme!



Here's Protection Plus!

PERFECTED HYDRAULIC BRAKES and Trigger-Control Emergency Brake

Chevrolet's famous Perfected Hydraulic Brakes, together with its new Trigger-Control Emergency Brake, conveniently located at the left side of the cowl, mean the ultimate in safety for you and your family.

Touch—don't "shove"! TIPTOE-MATIC CLUTCH almost operates itself!



Own a new Chevrolet for 1939 and be rid of "clutch-foot fatigue," thanks to this remarkable Tiptoe-Matic Clutch, exclusive to Chevrolet in its price range.

SEE YOUR LOCAL CHEVROLET DEALER

SENATOR CLARK TALKS ON FLOOD CONTROL ACT

1938 Measure Largely Corrects Unfairness of Earlier One, He Says.

Special to the Post-Dispatch.

JEFFERSON CITY, Nov. 5. — The Flood Control Act of 1938 authorizes large expenditures to protect Missouri areas from flood dangers and substantially modifies the 1936 act which made drastic requirements on local communities for contributions, United States Senator Bennett C. Clark, seeking re-election, said tonight in a campaign address here.

"Many communities in the most desperate need were unable to make contributions, and I regarded the provision as unfair and short-sighted," the Senator declared. "This has been largely corrected by the 1938 act.

"The Mississippi River improvements are being carried out as rapidly as possible. Great works have been authorized to protect Kansas City from floods of the Missouri and the Kaw. The act of 1938 carries a large authorization for the protection of the White and Black rivers against dangerous floods. Surveys have been authorized for the Grand and Charlton rivers in North Missouri.

"We may look forward to the day when the nation will be protected from disastrous floods. I am glad to have borne a part in bringing about corrective measures."

Cost Less Than That of Floods.

Clark asserted that while the program will cost great sums of money, this cost will be much less in the long run than the losses which would be suffered through floods. He promised, if re-elected, to continue efforts toward complete solution of the flood control problem.

Describing the long campaign of flood control advocates for comprehensive handling of the problem, he said their efforts at first were "berated, ridiculed, abused and thwarted."

"Shouts of 'pork barrel' went up in the House and Senate and in the press and magazines at any attempt to secure action," he continued. "What bitter irony do these cries seem today, and how remorseful should these cynics feel as they contemplate the wreckage in the wake of the extraordinary floods of 1936 and 1937, with their loss, direct and indirect, of probably a billion and a half of our national wealth, with pestilence following in their train and known deaths far into the thousands."

Praise for Wage-Hour Law.

Earlier in the day, speaking at a Democratic rally at Eldon, Clark termed the wages and hours law "a modest start in the direction of putting a floor under wages and a ceiling over hours of labor," and said he looked forward to the enactment "some day" of a law limiting hours of labor to 30 a week.

CARBONITE is the CHEAPEST SMOKELESS fuel for furnace, water heater, stove, or grate.



Drunkenness Is a Disease!

This FREE Booklet Explains Facts That Every Person Should Know

HERE is a treatise written on the disease of inebriety and its cure, written especially for the Keeley Institute. It is based on 57 years experience, embracing the treatment of more than 400,000 patients, including men and women from all walks of life.

It tells you "why" the medical profession recognizes drunkenness as a disease; what famous medical authorities say about the disease of drunkenness . . . and "how" drunkenness can be cured. The booklet is free, and mailed in a plain envelope. Write at once for your copy. *NOW!*

"There are no Keeley Institutes in the State of Missouri."

Address W. N. Nelson, Secretary

The KEELEY INSTITUTE
DWIGHT · ILLINOIS

FOR *Skin Rashes*

Use time-tested Resinol Ointment. Its oily base keeps the soothing, efficient medication in contact with the tortured parts and brings quick relief. Resinol Soap is mild and refreshing.

At all druggists. For sample, write Resinol 66, Baltimore, Md.

RESINOL

DICKMANN ON RADIO ASKS VOTES FOR BONDS

Mayor Supports Fire Department and WPA Issues Totaling $1,250,000.

Passage of the Fire Department and WPA bond issues was urged yesterday by Mayor Bernard F. Dickmann. The Fire Department proposal, calling for the issuance of $500,000 in bonds, and the WPA proposal for $750,000, will be voted on Tuesday.

Residential and industrial sections in the West End, South St. Louis and North St. Louis are not as well protected against fire losses as similar districts downtown and in the central part of the city, the Mayor said in a radio address.

In the downtown area there are six 1300-gallon-a-minute pumpers, while in outlying districts there are only 750-gallon pumpers, he pointed out. "Should a blaze of extreme magnitude get under way in the outlying districts the big downtown pumpers would be called into action," he said. "But those pumpers would have to make the trip from downtown with consequent loss of time."

If the Fire Department proposition were passed, he asserted, new fire-fighting equipment would be purchased, several fire stations would be consolidated and the present overhead reduced about $75,000 annually. New consolidated stations would be placed on streets adjacent to widened thoroughfares, removing them from congested side streets where traffic slows fire engines, he added.

"St. Louis faces an emergency and we can't haggle about the $500,000 that is needed for fire protection," the Mayor said. "It is a small sum compared to the $87,000,000 bond issue we voted some years ago for public improvements. Let us picture a man, or a community, expending $87,000,000 for a city beautiful and neglecting to provide an adequate fire department for protecting it. Such things are not being done."

With Federal Aid.

In his statement on the WPA bond issue proposal, Mayor Dickmann said the city spent $3,000,000 on WPA projects in the last three years and the Federal Government spent $52,000,000 for public improvements and services here.

Of the total by the Government in the city, $46,000,000 went for wages of 38,000 workers, 4000 of them women, he said.

"WPA workers have built 50 miles of new streets," the Mayor continued. "They have resurfaced 21 miles of streets. If the new streets had been built by the city, the cost to taxpayers would have been from $10 to $15 a front foot of property. With the WPA doing the work, the cost was between $1.50 and $2 a front foot.

"Included in our plans, based on the passage of the bond issue, is the building of 41 additional miles of new streets at this low cost and the resurfacing of 50 additional miles. For the resurfacing work the cost to the taxpayer is nothing, the same as in nearly all other WPA improvements.

"Many miles of unsightly wiring have been placed underground and we wish to continue this work. When the express highway was built, it was estimated that it would cost the city $25,000 a year to maintain the banked sides of the highway. The rip-rapping of the embankments at a cost to the city of only $7000 will save this annual outlay of city money.

"Flood control work on the River des Peres, along with the rip-rapping of the banks, has cost the city $75,287. One flood would do in property damage many times that amount of money."

38,000 Workers Affected.

Sewing projects have enabled the city to save more than 70 per cent on clothing for residents of institutions, he continued. "WPA gave us the beautiful Memorial Plaza and refurnished public buildings," he said.

"In addition to all of these material benefits to our city is the humanitarian phase of the work by which these 38,000 WPA workers are able to have a weekly wage. Without this wage, with winter coming on, certainly these workers are going to be hard put if the WPA bond issue fails to carry, for this is the only way the work can go on.

"I cannot impress too strongly upon every voter that the WPA bond issue must be carried. If it fails it will mean certain chaos; if it passes it will solve for some time to come the potential crisis which we face."

3 INDIANA CONVICTS ESCAPE

Prisoners Flee From Quarry at Pendleton in Stolen Auto.

PENDLETON, Ind., Nov. 5.—Taree convicts escaped from the Indiana State Reformatory quarry here today and drove away in a stolen automobile.

Officers said the men are Joseph L. Baker, 26 years old, of Bloomington, serving one to seven years for obtaining money under false pretenses; Elbert Fine, 29, of Jamestown, 12 years for bank robbery, and Nathaniel Ludlow, 23, of Indianapolis, 15 years for auto banditry. Baker was described as five feet, eight inches tall and weighing 137 pounds; Fine, five feet, seven inches and 138, and Ludlow, five feet, nine inches and 132.

Georges Urbain, Chemist, Dies.

PARIS, Nov. 5.—Georges Urbain, noted chemist, died today after a short illness. He was one of the discoverers in 1907 of lutecium, a chemical element of the rare-earth group which was separated from ytterium. He was 66 years old.

M'NINCH CALLS RADIO MEN TO CONFERENCE

Communications Chairman Wants to Take Up Use of 'Flash' and 'Bulletins.'

By the Associated Press.

WASHINGTON, Nov. 5.—Terror caused by a simulated news broadcast led Chairman Frank R. McNinch of the Communications Commission to issue a call today for a conference with radio chain presidents on the question of limiting radio use of the terms "flash" and "bulletin" to important bona fide news.

Using a news bulletin technique, the Columbia Broadcasting System presented last Sunday night an adaptation of H. G. Wells' play, "The War of the Worlds."

Although it was explained at the start of the program and subsequently that the story was a dramatization, the broadcast account of the landing of strange men from another planet caused hysteria in many sections of the nation.

McNinch, who commented immediately that the incident was "regrettable," announced today he had asked William S. Paley, president of Columbia; W. E. MacFarlane, president of the Mutual Broadcasting System, and Lenox Lohr, president of the National Broadcasting Co., to meet with him next week. While McNinch did not specify the day, it was indicated the meeting might be Tuesday.

The purpose of the conference, McNinch said, is to discuss "subjects pertaining to broadcast programs and especially the frequent and, at times, misleading use of the newspaper term 'flash' in radio programs of various types." He added:

"I have heard the opinion often expressed, within the industry as well as outside, that the practice of using 'flash' as well as 'bulletin' is overworked and results in misleading the public.

"It is hoped and believed that a discussion of this subject may lead to a clearer differentiation between bona fide news matter of first-rank importance and that which is of only ordinary importance or which finds place in dramatics or advertising.

"After having discussed this matter with the three national networks, I shall have further conferences with others in the industry along the same general lines."

Prior to the conference, the commission is expected to listen to an electrical transcription of "The War of the Worlds." broadcast.

CHILD BRIDE'S HEARING OFF

Indefinite Postponement of Case of Ruth Howard.

By the Associated Press.

ASHLAND, Ky., Nov. 5.—County Judge George G. Bell announced today at nearby Catlettsburg that the scheduled hearing for Ruth (Peachy) Whitt Howard, child bride, on a charge of juvenile delinquency has been "indefinitely postponed." He did not elaborate.

School records show the girl is 12 years old. She says she is 14. Her mother gave her age as 16 when the license was issued April 11 for her marriage to Wilburn Howard, 60. Howard is under $1000 bond.

4 (PLAIN) DRESSES, SUITS COATS, TOPCOATS Cleaned and Pressed CASH AND CARRY 1

3 ANY PLAIN GARMENTS CALLED FOR & DELIVERED

6224 Olive Blvd. 6472 Delmar 6234 Delmar 729 Academy 6783 Clayton Rd.

French CLEANERS Inc.

6829 Delmar 6214 Shippens Lindbergh & Manchester All Phones WY. 1111

AUCTIONEERS AUCTIONEERS

NEW AND USED FURNITURE AUCTION
Tuesday, Nov. 8th, Beginning at 10:30 A. M.
2007-17 DELMAR BLVD.
GAS RANGES, RADIOS, BEDROOM, LIVING-ROOM AND DINING-ROOM, BREAKFAST SETS, RUGS, BEDS, SPRINGS AND MATTRESSES, ETC.
MISSOURI FURNITURE AUCTION

MOUND CITY FURNITURE AUCTION
MONDAY Nov. 7th, 2004 Delmar Starting at 10:30 A. M.
A choice selection of Living-Room, Dining-Room, Bedroom and Kitchen Furniture, both in sets and odd pieces. Also Stoves, Refrigerators and other Household Appliances. Dishes, etc.
MOUND CITY AUCTION COMPANY
2000-10 DELMAR CH. 6394

NO MONEY DOWN

PAY ONLY 50¢ A WEEK*

GLASSES on CREDIT

DR. R. L. SCHREINER, Optometrist in Charge

"No need to delay! Get your needed Glasses now and pay as convenient. Careful examination! Correct fitting.

UNION-MAY-STERN
OLIVE AT TWELFTH

See the 14-Feature

PLAY! SAFE! NORGE STOKER

Before You Buy Any Stoker

NO MONEY DOWN — BUY ON F. H. A. PLAN

St. Louis' Leading Radio & Home Appliance Store

Open Evenings — "Service That Counts"

BIGALTE ELECTRIC CO. 5585 5400 GRAVOIS

Salesmen—when wanted—men who can sell—pleasing, intelligent and experienced—bigger business builders—are among the readers of the Post-Dispatch Help Wanted columns. You can reach them quickly through a Post-Dispatch Help Wanted ad. Call MAin 1111 for an adtaker.

HERE TODAY

A REAL HUDSON PRICED AMONG THE LOWEST

With Hudson's Revolutionary New Auto-Poise Control and New Salon Interior

We are proud to announce the biggest money's worth that so low a price ever bought. It's the completely new, 86 horsepower Hudson 112 De Luxe—priced down among the other lowest priced leaders, yet a real Hudson, through and through.

The new Hudson 112 is the only car in its price group that's built side by side with a great line of higher priced companion cars—sharing their fundamental design, profiting by the high standards established in producing them.

You need only spend a few minutes at the wheel of a new Hudson 112 to see what an amazing difference results from this. There is literally nothing about the car—in size, appearance or the "feel" of its silken-smooth performance—to suggest low price. In fact, it does not suffer from comparison with cars costing hundreds of dollars more.

So we invite you today to come in and see and drive a car that rises far above its price class in everything by which you judge a fine automobile.

These Great New Features . . . Among Many Others . . . Are Standard in this Lowest Priced Hudson

★ *New Auto-Poise Control*—one of the greatest forward steps ever taken in giving the driver complete control of his car under all conditions. Wheels hold their course *automatically*, even in heavy side winds and on rough roads. *No other car has anything like it.*

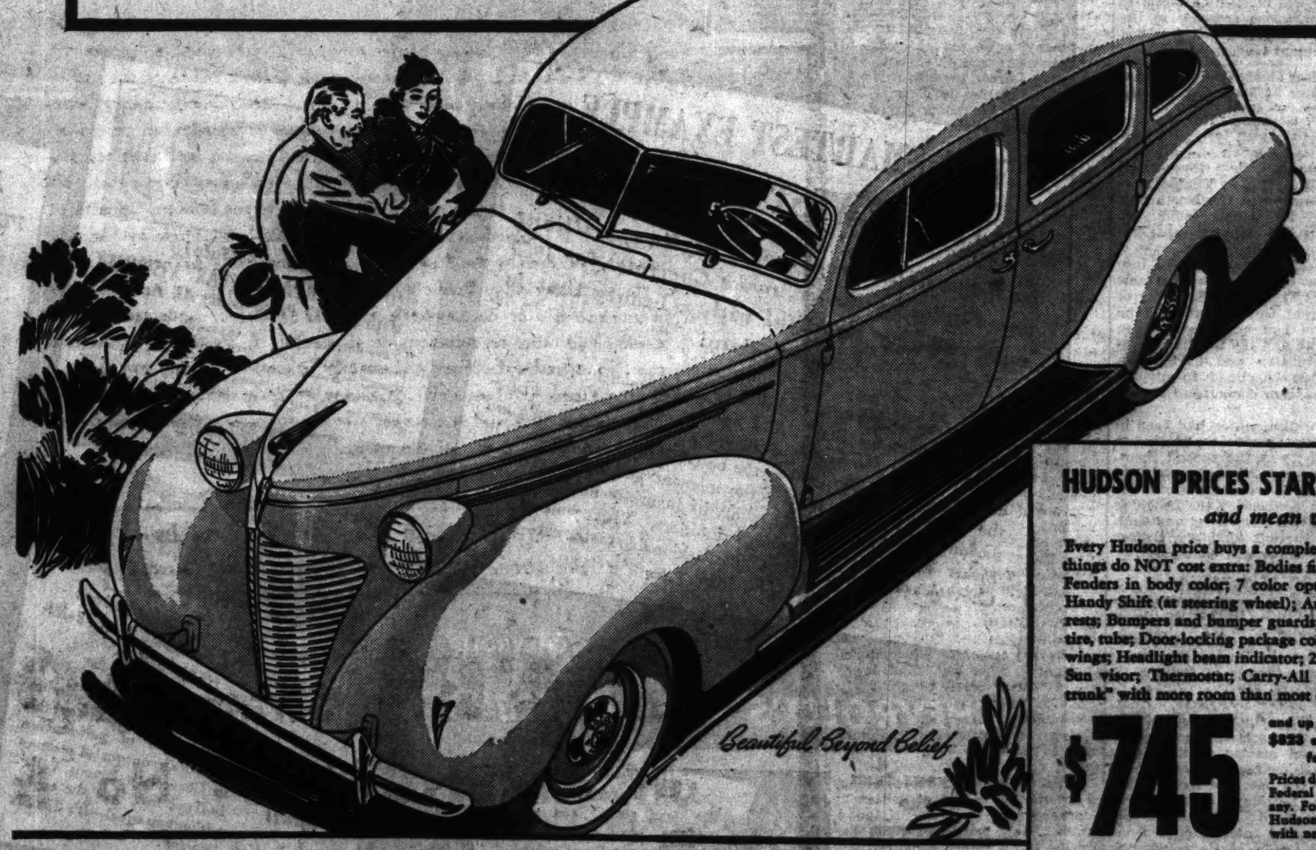
★ *New Handy Shift*—at the steering wheel—fully mechanical. Front floor is all clear, and 55 inches of front seat room give you unequalled comfort for three. With Hudson's proved automatic clutch (available at small extra cost), *you never need push the clutch pedal.*

★ *New Dash-Locking Safety Hood* (exclusive)—hinged at the front—wind just closes it tighter. Hood latches operate from a level inside the car, next to the steering wheel—when you lock your car you lock your hood. Battery and engine parts safe from theft.

★ *New Carry-All Luggage Compartment* (concealed trunk)—a wholly new way of mounting the spare tire gives more room than you get in most other touring or trunk models, yet the back of the car is beautifully streamlined—there is no "bulge." Tools ride in a recessed space of their own, and tire and tools can be removed without disturbing an ordinary load of baggage.

See if any car at any price ever pleased you so well.

And the New Luxury of Hudson's Sensational Airfoam Seat Cushions Can Be Yours At Small Extra Cost.



NEW HUDSON
One-Twelve De Luxe

Car illustrated is new Hudson 112 De Luxe Touring Sedan, $806, delivered in Detroit, fully equipped; including Federal taxes, not including state and local taxes, if any.

Only hand-rubbed lacquer, the finish used on costliest cars, is on all Hudson 112 bodies. No synthetic finishes used. Hudson's Weather-Master Fresh Air and Heat Control available in all models.

HUDSON PRICES START AMONG THE LOWEST
and mean what they say

Every Hudson price buys a complete car. Even in the Hudson 112, these things do NOT cost extra: Bodies finished in costly hand-rubbed lacquer; Fenders in body color; 7 color options (including 4 opalescent colors); Handy Shift (at steering wheel); Auto-Poise Control; Front and rear arm rests; Bumpers and bumper guards; Safety glass all around; Spare wheel, tire, tube; Door-locking package compartment; Front window ventilating wings; Headlight beam indicator; 2 assist straps and 3 ash trays in sedans; Sun visor; Thermostat; Carry-All Luggage Compartment, a "concealed trunk" with more room than most other trunk or touring models.

$745 and up for the new 86 H. P. Hudson 112 De Luxe. $823 and up for new Hudson Six; $919 and up for new Hudson Country Club models.

Prices delivered in Detroit, fully equipped; including Federal taxes, not including state and local taxes, if any. For delivered prices in your locality see your Hudson dealer. Attractively low time payment terms, with new Hudson-C. I. T. Plan.

● DENHARD MOTORS, INC. 4525 Delmar
ILLINOIS
E. ST. LOUIS, ILL.—Stumhofer Motor Co.
ALTON, ILL.—Gail Motors
BEARDSTOWN, ILL.—Ruppel & Valentine
BELLEVILLE, ILL.—Mockfessel Motor Co.
CAIRO, ILL.—Neff Bros.
CENTRALIA, ILL.—Langenfeld Motor Co.
CHARLESTON, ILL.—Schmidt & Blackford

● G. V. FLETCHER, INC. 2729 No. Grand
ILLINOIS
CHESTER, ILL.—Bunning & Grab Garage
COLLINSVILLE, ILL.—Gatts's Garage
DECATUR, ILL.—Ireland-Thornton
EDWARDSVILLE, ILL.—George Cassens
EFFINGHAM, ILL.—Verdeyen & Probst
GRANITE CITY, ILL.—Brewer Motor Co.
HILLSBORO, ILL.—Theo. H. Johnson

● MILES AUTO CO. 2218 So. Jefferson
● E. C. MILLER MOTOR CO. 1938 So. Vandeventer
ILLINOIS
JERSEYVILLE, ILL.—S. F. Foyerabend
LITCHFIELD, ILL.—Cox Motor Sales
MARION, ILL.—Bradley Motor Sales
MATTOON, ILL.—W. J. DeGroot
MURPHYSBORO, ILL.—Arbuthnot Motor Sales
PITTSFIELD, ILL.—Pike County Motor Co.

● WINTER MOTOR CAR CO. 1403 So. 12th Blvd.
ILLINOIS
QUINCY, ILL.—Happel Motor Sales and Service
SHELBYVILLE, ILL.—Gourdy Motor Co.
SPRINGFIELD, ILL.—Advance Motor Sales
SULLIVAN, ILL.—Newbould's Sales and Service
TAYLORVILLE, ILL.—Grauer Motor Sales

● BERNARD MOTOR CO. 2607 Woodson Rd., Overland, Mo.
ILLINOIS
W. FRANKFORT, ILL.—Cotter Motor Sales
WOODRIVER—Side Motor Co.
MISSOURI
CAPE GIRARDEAU, MO.—Deaf Sales Co.
CRYSTAL CITY, MO.—E. T. Decker
DE SOTO, MO.—De Soto Oil Co.
ELDON, MO.—Pyle Motor Co.

● BARNES & EBBESMEYER 6165 Nat. Bridge, Pine Lawn
MISSOURI
HANNIBAL, MO.—Fletcher Motor Service
JEFFERSON CITY, MO.—Plaster Service
PALMYRA, MO.—Feaster Service
PERRYVILLE, MO.—D. F. Goetz
POPLAR BLUFF, MO.—Grove
WASHINGTON, MO.—Slim's

AUCTIONEERS AUCTIONEERS

REGULAR WEEKLY FURNITURE AUCTION SALES.

BEN J. SELKIRK & SONS
AUCTIONEERS
Judicial, Legal and Voluntary
Mercantile and Industrial Sales
ESTATE TAX APPRAISALS
Offices, Galleries and Salerooms
4166 OLIVE ST. (at Whittier). Phone JE. 1700

SPECIAL ART PROPERTY GALLERY DISPERSALS

WEDNESDAY, NOVEMBER 9th 10:30 A. M.

The Commodious Salesroom and Annex are Filled to capacity with Furniture, Furnishings, Domestic Rugs and Carpets, Electrical Refrigerators and kindred property ranging considerably in value and kind.

Pursuant to an order of St. Louis Probate Court and for the account of Edward A. Ferrenbach, Executor, we will sell Household Furnishings, Furniture and other personal property belonging to estate of Lorean Sittig, Deceased.
Brunswick Combination Billiard and Pool Table, 9'x5', complete with 16 Cues, Racks, Ivory Billiard Balls and Set of Pool Balls.
Klean-Heat Oil Burner complete with tank and thermostat.

Single Items or Quantity Consignments Received
WHAT HAVE YOU THAT WE MAY SELL?

RECEIVER'S BANKRUPTCY AUCTION SALE
ROSE A. CALVIN, ALLEGED BANKRUPT (Sun Drug Co.)
Drugs, Drug Sundries, Prescription Department, Fixtures
5801 DELMAR BOULEVARD
MONDAY, NOVEMBER 7th 2:00 P. M.

Pursuant to an order of sale made by Hon. George H. Moore, Judge of United States District Court for this Division and District, we will sell for the Receiver, the following:
Staple stock of Drugs and Drug Sundries and complete Prescription Department. FIXTURES: Soda Fountain complete with Frigidaire, ¾ h. p. Compressor and Carbonator, Back-Bar, Wall Shelving, Wall Cases, Tablet Chair, Floor Cases, Candy Cases, National Cash Register, Glassware, Electric Mixers, 8-Hole Ice Cream Cabinet with Compressor, Kelvinator Soda Cooler with Compressor, etc.
The property will be offered first in bulk, thereafter in selected detail lots, subject to Court's approval. TERMS CASH.
FRANCIS L. KANE, RECEIVER, 818 Olive Street. BEN J. SELKIRK & SONS, AUCTIONEERS.

TRUSTEE'S BANKRUPTCY AUCTION SALE
ASSOCIATED RETAIL DRUGGIST, BANKRUPT
QUANTITIES OF STANDARD BRAND DRUGS AND SUNDRIES
4217 OLIVE STREET
TUESDAY, NOVEMBER 8th 10:30 A. M.

Pursuant to an order of Hon. Elmer E. Pearcy, Referee in Bankruptcy, we will sell for the Trustee of the estate of Max B. Reed, doing business as above, the following:
Quantities of standard brands Drugs and Drug Sundries in dozen lots, including Pond's Creams, Cashmere, Jergen's and Ivory Soap, Griffin's Shoe Cleaner, Rubber Goods, Syringes, Milk of Magnesia, Yeast Tablets, Lilac Lotions, Stationery, Clocks, Razors and Blades, Fuses, 7 Mix Masters, Mineral Oil, St. Joseph Aspirine, etc. FIXTURES: 2 Desks, 3 Chairs, Shelving.
The property will be offered first in bulk, thereafter in selected detail lots, subject to Court's approval. TERMS CASH.
SAMUEL S. MANDEL, Trustee, 418 Olive Street. BEN SELKIRK & SONS, Auctioneers.

RECEIVER'S BANKRUPTCY AUCTION SALE
BRAHM-MITCHELLETTE MOTOR CO., A CORPORATION BANKRUPT
AUTOMOBILE PARTS—EQUIPMENT—OFFICE FIXTURES
3537 SOUTH KINGSHIGHWAY BOULEVARD
THURSDAY, NOVEMBER 10th 10:30 A. M.

Pursuant to an order made by Hon. Elmer E. Pearcy, Referee in Bankruptcy for this Division and District, we will sell for the receiver, the following:
Automobile Parts, consisting of Generators, Starters, Tubes, Fenders, Wheels, Rims, Bumpers, Defrosters, Fans, etc. Binks Spray Outfit complete, Curtiss Air Compressor with 5 h. p. Motor, 14 Sections Steel Shelving, Band Saw with Motor and Table, Wheel Aligner, Acetylene Outfit, Hydraulic Jack and Hoist, Chain Hoist and Trolley, Porto Power, Sander Electric Cabinet and Air Hammer, Steel Lockers and Cabinets, Delco Batteries, Electric Drill, Exhaust Fan, Paint Cabinets, Bench Vises, Polish, Anti-Freeze, Pontiac 8-Cly. Motor Block (new), PONTIAC SERVICE CAR. FIXTURES 11 Flat-Top and Typewriter Desks, 4 Typewriters, Check Writer, Addressograph complete, Burroughs Adding Machine, 2 Mimeographs, Billing Machine, Steel Files, Steel Safe Cabinet, Iron Safe, 12 Arm and Swivel Chairs, etc.
The property will be offered first in bulk, thereafter in selected detail lots, subject to Court's approval.
JESSE E. BISHOP, Receiver, 304 State National Life Bldg. BEN J. SELKIRK & SONS, Auctioneers.

BY ORDER OF UNITED STATES DISTRICT COURT,
EASTERN DIVISION, EASTERN JUDICIAL DISTRICT OF MISSOURI

Trustee's Bankruptcy Auction Sale

Metalcraft Corporation, a Corp., Bankrupt

Fine Machine Tools, Shop Fixtures, Equipment, Electric Motors, Plating and Tool-Room Equipment, Extensive Conveyor System, Hospital Equipment, Materials, Supplies, Finished Products, Jigs, Dies, Tools,

REAL ESTATE AND BUILDINGS

5101 Penrose Avenue
St. Louis, Mo.

THURSDAY, NOV. 17 (Next week) BEGINNING 10:30 A.M.

Pursuant to an order of Hon. Elmer E. Pearcy, Referee in Bankruptcy in the United States District Court for this Division and District, we will sell for the undersigned Trustee, and as indicated in the foregoing, the following real estate and personal property utilized until recently in the conduct of business:

MACHINE TOOLS AND EQUIPMENT—1 Cincinnati-Bickford Radial Drill 3' &FD; 1 Becker No. 3 Vertical Milling Machine; 1 Brown & Sharpe No. 2 Milling Machine CD; 1 Brown & Sharpe No. 2 Automatic Surface Grinder, Mag Chuck; 1 Abrasive No. 23 MD Surface Grinder, Mag. Chuck; 1 American 16" &FD BG Shaper; 1 Ohio 16" Shaper BG Cone-drive; 1 Do-All Band Saw; 1 South Bend Lathe and Motor, 9"x5', QCC; 1 Monarch Lathe and Attachments, 12"x6', QCC; 1 Lehman Lathe, 16"x8', G-heads, QCC; 1 Rahn & Larmon Lathe, 16"x8', QCC; 12 Bliss-Consolidated Punch Presses (2 No. 3 OBI, 1 No. 4 OBI, 1 No. 6A BG, 4 No. 7 BG, 1 No. 21 Horn, 2 No. 103 OBI DC, 1 No. 104 DC); 10 Bliss Punch Presses (1 No. 2 OBI, 1 No. 5b DC BG, 2 No. 6½ DC BG, 1 No. 18 OBI, 1 No. 20 OBI, 1 No. 21, 2 No. 21½ OBI, 1 No. 196 OBI); 9 Niagara Punch Presses (1 No. 3 OBI, 2 No. 5 OBI, 1 No. 5½ OBI, 3 No. 7a OBI, 1 No. 6 OBI, 1 No. 7 OBI FW); 6 Niagara Punch Presses (1 No. 615 F DC TWG, 3 No. 5 OBI, 2 No. 5½ OBI); 7 Toledo Punch Presses (1 No. 1 OBI, 4 No. 5a OBI, 1 No. 13 Horn, 1 No. 93 DC BG); 2 Swayne Punch Presses (39 BG and 29 OBI); 1 Rockford Punch Press No. 5 BG OBI; 1 L&G Punch Press No. 3 OBI; 1 Wells Gang Punch Press DC BG; 1 Pexto Punch Press No. 170 DC; 1 V&O No. 3 OBI; 1 Federal Punch Press No. 1 OBI; 5 Swayne Kick Presses; 12 No. 3 Shelton Arbor Presses; 5 National Spot Welders (1—75 KDA, 2—25 KDA, 2—15 KDA); 2 Taylor & Winfield Spot Welders (25 KW, 15 KW); 3 Taylor & Winfield Spot Welders (2 13 KDA, 1—15 KDA); 4 Niagara Square Power Shears No. 152, 172 (2) and 262; 1 Toledo Square Power Shear; 1 Lennox Throatless Shear; 1 Chicago Bending Brake; 6 Chicago Riveting Machines; 1 Niagara Universal Rotary No. 172; 1 Oliver Bench Filing Machine; 1 Marshalltown 18" Bench Shear; 2 Buffalo & C&O Drill Presses, 16"; 1 Abey Bench Drill; 2 Emery Grinders; 2-cylinder Curtis Air Compressor; 1 Peerless Band Saw; 1 Mages Universal Wiring Machine No. 2-3-R-H; 2 automatic Die Formers; Complete Dispatch Gas Bake Oven; Micromax Pyrometer; Many Electric Motors, including G-E, Century, Fairbanks-Morse, Crocker-Wheeler, 1—30 HP; Dies, Jigs and Patterns; also Line Shafting, Pulleys, Belting and Hangers.

PLATING ROOM EQUIPMENT—1 Chandeysson Plating Generator; 1 Century 5-hp 3-phase Motor; 6 Plating Tanks; Polishing Cylinders; Tumbling Barrels, etc.

MODERN CONVEYOR SYSTEM—This equipment includes current type Trolley, Track, Hangers, Runway, Blower, Motor and Controls complete. 4 Units of Belt Conveyors.

MATERIALS, SUPPLIES, SCRAP STEEL—106 tons Sheet Metal; 18 tons Tubing, Steel Rods, Bolts, Nuts, Pins, Rivets, Springs, etc. 500 gallon Paint, 6 tons Carton Paper, etc. 43 tons Scrap Steel.

FINISHED PRODUCTS—761 Finished Steel Chairs; 208 Table-and-Chair Sets; 168 Lanterns; 127 Miscellaneous Chairs; 37 pieces Child's Furniture, Shoe Racks, etc.

SHOP FIXTURES—10 Tool Makers, Benches and Vises; Stock Racks; Cabinets; Iron-Top Tables; 228 Sections Steel Lockers; 101 Cage Trucks; 36 Box Trucks; 27 Shipping Platform and Hydraulic Trucks; 56 Platforms; 7 Electric Fans; 15 Wheelbarrows; Fire Extinguishers, Shop Stools and Chairs; 3 Scales (Fairbanks and Toledo); Time Clock; 6 Taping Machines; Barrett Portable Elevator, ¾-ton; 1 Portable Crane.

OFFICE FIXTURES—2 Burroughs and Sundstrand Adding Machines; 2 Burroughs Calculator; 1 Underwood Biller; 4 Comptometers; 4 Underwood and Royal Typewriters; 4 Edliphones, Shavers, etc.; 18 Desks; 21 Desk Chairs; 7 Walnut Armchairs; 10 Steel Card Cabinets; 8 Filing Cabinet Units; 1 Instant Checkwriter; 1 Addressograph (with cabinet) and Stencil Cutter (with Motor); 1 Mimeograph; 1 Auto Call (30 stations); 3 Electric Coolers (Furo) and Miscellaneous Office Equipment.

REAL ESTATE AND MANUFACTURING BUILDING (railroad spur facilities)—A parcel of ground fronting 300 feet on the north line of Penrose street, by a depth northwardly of 270 feet, 9 inches. Improved with one-story, fireproof building containing approximately 46,806 square feet; brick, cinder blocks, metal sash and steel construction; known as and numbered 5101 Penrose Street. Has office, toilet facilities, hot-water heat, truck and freight car platforms.

The Real Estate and Buildings, together with Machinery, Fixtures, Equipment, Stock Materials, Supplies, Scrap Steel, Finished Products and all other Personal Property will FIRST be submitted as two separate offerings IN BULK ("a" free and clear of lien, "b" subject to lien); thereafter the property will be offered free and clear of lien in SUITABLE DIVISIONS AND SELECTED DETAIL LOTS, the highest bid or combination of bids to prevail, subject to Court's approval. TERMS CASH.

The premises will be open for public inspection Tuesday, November 15th and Wednesday, November 16th, from 9:00 A. M. to 5:00 P. M.

Any further information pertaining hereto, may be had on application to the undersigned auctioneers.

JOSEPHUS M. TODD, Trustee, 4 N. 8th Street, St. Louis, Mo.
HARRY S. GLEICK, Attorney, Paul Brown Bldg., St. Louis, Mo.

Ben J. Selkirk & Sons, Auctioneers
4166 Olive St., St. Louis, Mo.

Many of the most desirable rental properties now available are advertised extensively in the Post-Dispatch want pages.

WITNESS TELLS HOUSE COMMITTEE OF NAZI THREATS

Bernhard Hoffmann, Milwaukee Says Bund Seeks Overthrow of U. S. Government.

ANOTHER REPORTS ANTI-JEWISH MOVE

Negro Attorney Charges President Johnson of Howard University Is 'Advocating Communism.'

By the Associated Press.

WASHINGTON, Nov. 5.—House investigators were told today that some German-Americans had been warned their relatives in Germany "would suffer" if they criticised policies of the Nazi Government.

Bernhard Hofmann of Milwaukee told the committee investigating un-American activities that friends had informed him frequently of receiving such threats.

One German-American woman told him only last week, he said, that she had been warned anonymously to stop "making remarks about conditions in Vienna."

The witness, a rosy-cheeked, middle-aged radio salesman, said he was president of the Wisconsin Federation of German-American Societies and of the Milwaukee German-American Federation.

Speaking with a decided German accent, Hofmann said he had received threats—some of them anonymous—because he would not join the German-American Bund. He said the Bund was trying to overthrow the American form of Government.

College President Accused.

Another witness, James A. Cobb, Washington Negro attorney, told the committee that President Mordecai W. Johnson of Howard University here was "advocating Communism."

Cobb, a former law professor at Howard, said the school received about $600,000 annually from the Government. The witness added that "by his advocacy of Communism" Johnson was trying "to destroy the very Government whose largess he is receiving."

Politically important names in Wisconsin were mentioned in testimony by Leroy Schulz, vice-chairman of the Protective League of Milwaukee. Schulz said the league was allied with the German-American Bund, and that he had joined it out of curiosity rather than sympathy. He said it was formed to educate people to "buy Gentile."

Schulz detailed numerous conversations he said he had had with officers of the organization. At an executive meeting last May 25, he said, A. C. Pagenkopf, a director, asserted that "we in America must do as the other countries are doing in persecuting the Jews."

Pagenkopf said, the witness continued, that "the only way to start a move which will rid this country of the Jews is to drag them down the streets by their hair or hang them on the nearest limb."

Bund Activities.

Schulz said that George Froboese, Midwest leader of the German-American Bund, had been nominated for the Board of Directors in the Protective League but declined—saying he did not wish to have his name connected with the Protective League because it would draw unfavorable publicity.

Schulz said he talked last Sept. 10 with Ernest Goerner, described as a publicity man for the Bund in the Milwaukee area.

Goerner said, Schulz testified, that "all our troubles and sufferings can be laid at the doors of the Jews."

In another talk on Oct. 18, Schulz said, both Goerner and his wife asserted "that dirty Communist rat, Gov. LaFollette, must be defeated at any or all costs."

"However," the witness continued, "they stated that in the event he should be re-elected there was no doubt in their minds that blood would flow before long."

From its investigator, John C. Metcalfe, the committee received an affidavit signed by Irving Rassmussen, described as a counter man in Bowers Lunch in Milwaukee.

The affidavit said that John C. Schafer, Republican candidate for Congress in the Fourth Wisconsin District, had told a woman in the lunchroom Oct. 9 "that he was a Silver Shirt."

Schafer asked her, the affidavit continued, "if she had ever heard the rat-tat-tat of a machine gun; he also imitated the rat-tat-tat of a machine gun and told her that was the way they (the Silver Shirts) were going to get rid of all Jews."

"Silver Shirt" Story.

The affidavit said Rassmussen ascertained Schafer's identity after talking with another customer, "who is known as Viola Wold, employed at the Four Aces Cafe."

Metcalfe also introduced a copy of a letter he said was written by Goerner to Julius P. Heil, Republican candidate for Governor of Wisconsin, which said: "Instead of running on the Republican ticket, it would be more correct and honest for you to run on a Communist ticket."

Legion Commander Urges Support of Dies Committee.

By the Associated Press.

MINNEAPOLIS, Minn., Nov. 5.—Stephen F. Chadwick, National Commander of the American Legion, called tonight for public support and confidence in the Dies Congressional Committee investigating un-American activities.

Speaking over the radio in connection with a meeting of Minnesota Legion commanders and adjutants, Chadwick asserted the Dies committee was appointed at the request of the Legion and added: "In our recent convention we indorsed the action of Congress in providing the committee and as the committee delves deeper into this abhorrent mess, we are supporting it."

Chadwick also urged a strong national defense program as "the only insurance against having an unwelcome war thrust upon us."

"If the language of force is to become the universal language among the nations of the world, we want to be understood by all," he said. "And our message must be 'Leave America alone.'"

POLITICAL ADVERTISEMENT

YOU CAN VOTE AGAINST PENDERGAST, IF YOU VOTE REPUBLICAN



Re-Elect Judge Leslie T. Lewis
Justice of the Peace, Clayton Township, St. Louis County, Mo.
In Addition to Our Local Ticket please don't forget we are electing a United States Senator and the several Congressmen. Hopefully yours,
LESLIE T. LEWIS.

Woman, 74, Hurt in Fall, Dies.

Mrs. Margaret McFadden, 1207 North Fortieth street, East St. Louis, died yesterday at St. Mary's Hospital there of complications that developed after she suffered a broken right hip in a fall Oct. 5 at her home. She was 74 years old. Surviving are her husband, John McFadden, and two daughters, Mrs. Anna Neal and Mrs. Zella Neal.

WASHED STOKER COAL ___ $2.50 Ton
Hand-Picked Furnace Coal ___ $3.15 Ton
COMPLIES WITH CITY ORDINANCE (Full Loads)
1401 CHOUTEAU **LEVITT COAL & COKE CO.** LA. 2177

YOU CAN BUY A CHEVROLET
1939 CHEVROLET
DELIVERED IN ST. LOUIS **$684.00** PLUS STATE SALES TAX
CHEVROLET **See Your Nearest Chevrolet Dealer**

Missouri Needs a New
10-YEAR ROAD PLAN

VOTE YES 6 NEW ROAD PLAN

...WE ARE AT THE CROSSROADS

Are we to follow the *do nothing* highway policy advocated by big special interests, or are we to adopt a progressive, new 10-year road plan to take the place of obsolete laws? ● In December this year we will reach the end of the 10-year state highway program adopted in 1928. Continuation of activities under that plan would be without definite or coordinated objectives. ● Constitutional Amendment No. 6, to be voted on in November, has been prepared to meet the present emergency. It is a new 10-year road program drawn up by highly trusted citizens. It is not founded on wish or guesswork. It is based on the findings of the $600,000 Highway Planning Survey, conducted by the State Highway Department under the supervision of the U. S. Bureau of Public Roads. ● Approved by the State Highway Commission and by the engineers of the Department. Endorsed by civic, business and other organizations, in all sections of the State. ● Amendment No. 6 retains the sound and essential features of existing laws, corrects their conflicting and inequitable provisions, improves efficiency and economy of operation, prevents deterioration, provides for safer highways and for the largest feasible extension of the system.

A Pay-As-We-Go Plan • No Bond Issue
No Property Tax • Limits Motor Taxes

Vote YES Scratch NO on AMENDMENT No. 6

Election, November 8th

Cardinal Features of New Program

1. Fulfillment of outstanding Bond and Interest obligations and reducing bonded debt from $100,000,000 to $39,000,000.
2. Prohibits diversion of highway funds for any purpose other than highway use.
3. Assures the State against loss in Federal Aid.
4. Divides the state highway system into three classifications—(a) State Trunk System; (b) State Supplementary System; and (c) State City System.
5. Protection of the investment in the State Trunk System through guaranteed maintenance.
6. Reconstruction to replace obsolete roads; modernization and improvement of the highways to meet changing traffic conditions.
7. Reasonable extension of traffic relief routes, if, where and when needed, as determined by the Highway Planning Survey.
8. A definite expansion of 5,000 miles in the Supplementary system based on traffic needs revealed by the Highway Planning Survey—this mileage to be placed under State maintenance at once; this mileage is the limit permissible for feeder-road Federal aid.
9. Equitable distribution of Supplementary Road mileage to the counties on a basis of Rural Population, Automobile Registration, Value of Farm Products, and Area.
10. Removes present restrictions which prohibit the Highway Department from building highways into or through cities of over 2,500 population. There are and have been no such restrictions on cities of lesser size.
11. Provides for placing the Highway Department on a "pay-as-you-go" basis, and stabilizes basic income by fixing and limiting the motor fuel tax and passenger car license fees for a period of ten years.
12. Removes obsolete restrictions, thereby providing for economic and modern operation.
13. Guarantees a fair and constant distribution of funds between the State Trunk System, the State Supplementary System, and the State City System, thereby enabling the Highway Commission to make long-time plans for improvements for each system.
14. Provides the Highway Commission with an emergency fund to be expended at its discretion on the State Trunk System or the State Supplementary System. This assures a balanced road program throughout the 10-year period.
15. Protects all former agreements for refunds or other obligations contracted under the present law, and not fulfilled at the time this amendment becomes operative. Refunds to farmers for taxes on gasoline used in farm equipment is continued.
16. Limits collection costs of basic revenues to 2½% of receipts.

CITIZENS ROAD ASSOCIATION
R. S. BROWNLEE, Pres. ● E. E. CRAMER, Secy. ● STATE HEADQUARTERS, JEFFERSON CITY, MISSOURI

LEHMAN IS TARGET IN DEWEY'S 'REPLY' TO THE PRESIDENT

Though Billed as Republican Critic of Roosevelt Speech, He Mentions It Only Obliquely.

SAYS GOVERNOR'S AID FAVORED GANGSTER

Charges New York Secretary of State Also Appointed Dutch Schultz a Deputy When Sheriff.

By the Associated Press.

NEW YORK, Nov. 5. — Taking his text from President Roosevelt, Thomas E. Dewey, Republican nominee for Governor of New York, repeated tonight his charge that Gov. Herbert H. Lehman relied for re-election "upon the discredited and repudiated forces of old and reactionary political power."

Although billed as a reply to the President's nation-wide radio address indorsing Democratic candidates, the speech Dewey prepared for his closing rally in Brooklyn made few references to the President's speech. He renewed his attack on corruption and charged that the murdered gang leader, Dutch Schultz, was appointed a deputy sheriff in 1925 by Edward J. Flynn, now Democratic Secretary of State.

Several oblique allusions were made to the President's speech, however. In the beginning, Dewey said:

"I have carefully read all the speeches made by our opponents in this campaign—all of our opponents. Tonight not one of the major issues before the people have been met by them. Instead, they bring a single indictment against me.

"I stand before you accused of one crime: I was born in the twentieth century. To that charge I plead guilty. I am of the twentieth century. We look forward, not backward."

In his address last night, the President declared that he, too, at Dewey's age (36 years old) was invited to run for Governor but declined and has since decided that he had neither the experience nor knowledge necessary for the job at that time.

Quotes Roosevelt on Ideas.

"It was well said last night by the President, and I quote," Dewey added later, "'New ideas cannot be administered successfully by men with old ideas, for the first essential of doing the job well is the wish to see the job done at all.'

"That is what the President said, I agree. This year we offer the people of New York not only the wish to see things done, but the will to see them done well. There are many tasks before us."

While Dewey made his final major speech, Gov. Lehman climaxed his campaign for a fourth term with an accusation that Dewey was "shadow-boxing" with the issues and that the Republican party had injected "racial and religious intolerance," against which both Dewey and the President have spoken, into the election.

Dewey, continuing his attack on Democratic politicians supporting Lehman, quoted the President: "By their promoters ye shall know them."

Assails Machine in Brooklyn.

Saying he was promoted by no man, Dewey asserted Gov. Lehman had not dared repudiate the Brooklyn machine which, he said, has fallen down three times in five years in its job of law enforcement.

"Instead," Dewey declared, "he relies upon it for support . . . Our opponents still rely upon the discredited and repudiated forces of old and reactionary political power in Albany, Buffalo and here in New York City."

To the Governor's charge Thursday night that Dutch Schultz was appointed a deputy by a Republican Sheriff of Cayuga County, Dewey replied that Schultz was appointed a Bronx deputy in 1925 when he was an ex-convict and "trigger man for Legs Diamond and Owney Madden and was preparing to build up his own vast racket empire."

While the Cayuga County Sheriff was read out of the Republican Party, Dewey said, Flynn was promoted from Bronx County Sheriff to City Chamberlain and finally was appointed Secretary of State by Lehman at $12,000 a year and chosen a Democratic National Committeeman.

MRS. ROOSEVELT ON WAY HOME

To Visit Sons Before Returning to Hyde Park to Vote.

By the Associated Press.

SEATTLE, Wash., Nov. 5.—Mrs. Franklin D. Roosevelt left Seattle by plane today for a roundabout return to her home in Hyde Park, N. Y., in time to vote next Tuesday.

She arranged to stop in California to visit her son, James, and in Fort Worth, Tex., to visit another son, Elliott. She has been visiting her son-in-law and daughter, Mr. and Mrs. John Boettiger, in Seattle.

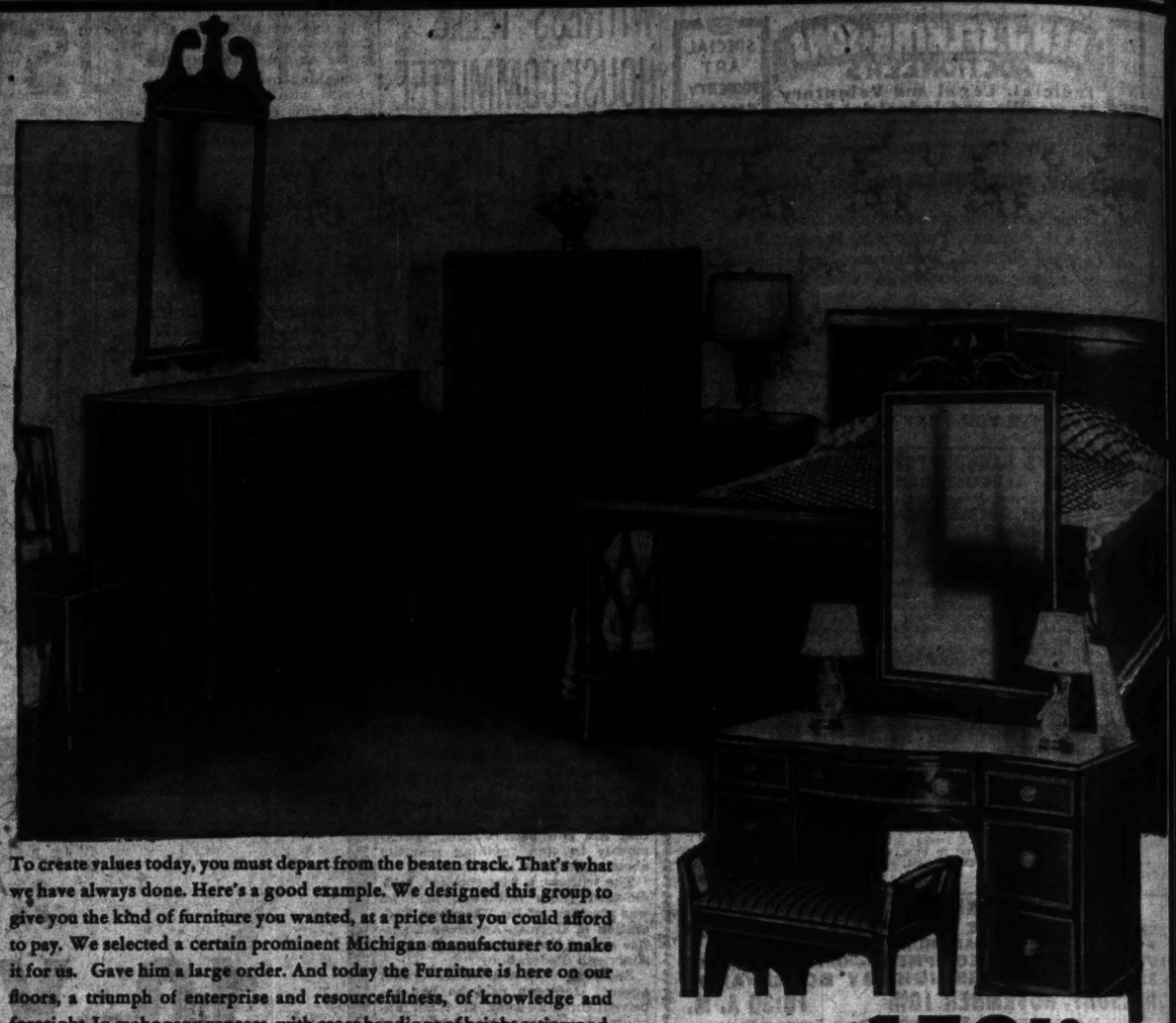
Lammerts

HARVEST SALES

offer

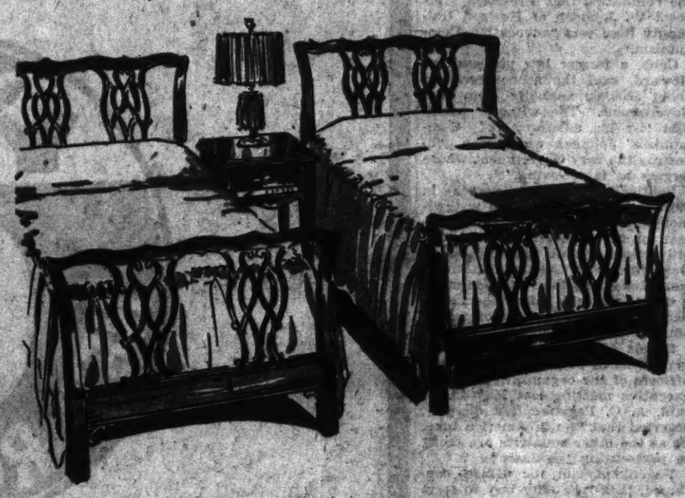
INLAID MAHOGANY SUITES

OF UNUSUALLY FINE QUALITY AT IMPRESSIVE SAVINGS



To create values today, you must depart from the beaten track. That's what we have always done. Here's a good example. We designed this group to give you the kind of furniture you wanted, at a price that you could afford to pay. We selected a certain prominent Michigan manufacturer to make it for us. Gave him a large order. And today the Furniture is here on our floors, a triumph of enterprise and resourcefulness, of knowledge and foresight. In mahogany veneers, with cross bandings of bright satinwood. Genuine mahogany interiors. Hand rubbed finish. Beautiful Furniture. Full size bed, chest on chest and either the dresser or vanity with mirror.

THREE PIECES $159.50



This furniture is made by Old Dutch Craftsmen who take pride in their work. Their trade has been handed down as a precious heritage through generations from Father to Son. Theirs is a Creed of Quality rigidly maintained through the years. Here is truly fine furniture at a price you can easily afford.

Pictured to left are Chair Back Beds in mahogany. They come in twin size. Priced each $33.50

The Nightstand is priced at $13.95

THERE ARE OTHER SMALLER PIECES IN THIS GROUP NOT PICTURED, WHICH CAN BE USED WITH THOSE ILLUSTRATED.., PIECES MAY BE PURCHASED SEPARATELY IN ANY COMBINATION DESIRED!

Choice of Colors in this TWISTED YARN BROADLOOM

Regular $6.35 Value!

NOW ONLY $4.65 Sq.Yd.

Sturdy and rugged are the qualities that best describe this exceptional Broadloom Carpet. It's a bargain at this special price...Colors are: Federal Blue Dark Blue...Brown...Mahogany Wineberry...Cedar Red...Green Burgundy... Beige Tan • In widths of 27 inches, 9 feet, 12 feet and 15 feet...THIRD FLOOR

A full 9 x 12 Size Rug with ends bound $57.90

Sheraton Mahogany with Satinwood Inlays

Note the Graceful Sideboard and Beautiful Chairs

...in this Sheraton suite. It's authentic in style and beautiful in line and treatment. Highly figured mahogany veneers, carefully hand rubbed, are accentuated by intricate inlays of gleaming satinwood. The sideboard with its symmetrical bowed front presents an impressive appearance. The chairs with intertwined hearts are exact reproductions of museum models. The stately china cabinet, and the two-pedestal table complete the

9 PIECES $225



10% DOWN Small Carrying Charge

LAMMERT'S

911-919 WASHINGTON AVE. • ESTABLISHED IN 1860

BELIEVE IT OR NOT
By RIPLEY
Daily and Sunday in the Post-Dispatch

ST. LOUIS POST-DISPATCH

Crossword Puzzle
Daily in the Post-Dispatch

PART TWO — ST. LOUIS, SUNDAY MORNING, NOVEMBER 6, 1938. — PAGES 1—4B

FAMOUS-BARR CO.
WE GIVE AND REDEEM EAGLE STAMPS — STORE HOURS: 9 TO 5 — OPERATED BY MAY DEPT. STORES CO.

STARTS MONDAY! ANNUAL NOVEMBER
EAGERLY AWAITED

SALE OF LINGERIE

THE QUALITY-THRIFT TRIUMPH!
$1.98 & $2.98 VALUES
NOW REMARKABLY PRICED AT
$1.66 EA.



Our, once-a-year savings-fest brings you quantities of quality . . . at one dramatically low price! Months of careful planning plus our high standards of selection have been rewarded! Again we offer you superlatively beautiful underneath-it-all fashions at unforgettable savings! An unparalleled array of colors, fabrics and styles that signal "Buy Now"!

THIS YEAR GIVE FASHION FOR CHRISTMAS! CHOOSE NOW AT GREAT SAVINGS IN THIS SPECTACULAR LINGERIE EVENT!

THE LAVISHLY LOVELY GOWNS:
Tailored Styles! Val and Alencon Type Laces!
Bemberg Rayon Satin or Rayon Crepe!
Solid Colors! Prints!
Sizes 15, 16, 17, 18, 19 and 20, also 32 to 40!
Half Sizes in Bemberg Rayon Satin, 17½-18½
Many Extra-Size Gowns, sizes 18, 19 and 20.

THE BEMBERG RAYON SATIN PAJAMAS:
Also Bemberg Rayon Crepes!
Over Blouise and Tuck-in 2-Piece Styles!
Sizes 15, 16, 17 and 32 to 40
Solid Colors ano Prints!

UNUSUALLY BEAUTIFUL PANTIES:
Silk Crepe and Satin!
Bemberg Rayon Satin!
Sizes 26 to 32 Waist.

THE SLIPS AND PETTICOATS:
Miss Co-Ed and Seamprufe Makes!
Bemberg Rayon Satin and Silk Crepe!
4-Gore, Bias, Straight-Cut Styles!
Lace-Trimmed, Embroidered or Tailored!
Regular, Half and Extra Sizes!

THE DANCETS AND CHEMISES:
Pure Dye Satin!
Dancets sizes 32 to 36!
Chemises sizes 34 to 44!

1. SUPERFIT . . . Slip in 4-gore style made of Bemberg rayon satin in sizes 32 to 44. Tearose only.

2. GOWN . . . of Bemberg rayon satin with lovely lace trim. Tearose, blue, dusty and white. 14 to 17.

3. MISS CO-ED . . . tailored Slip in Bemberg rayon satin. Tearose and white, sizes 32 to 44, 31 to 37. Black, brown and navy in silk crepe only, sizes 32 to 44. Dark shades in silk crepe only, sizes 32 to 44.

4. STRIPED . . . Bemberg rayon satin Gown with grosgrain trim. White, tearose and blue. Sizes 34 to 42.

5. LACE . . . trimmed Bemberg rayon satin Gown in blue, tearose, dusty, white. Sizes 34 to 42.

6. MISS CO-ED . . . Slip in a lace-trimmed style made of Bemberg rayon satin and silk crepe. Sizes 32 to 44, 31 to 37. Tearose, white.

7. PAJAMAS . . . of rayon crepe, Tearose, dusty, white and blue. Sizes 15 to 17.

MAIL ORDERS
FAMOUS-BARR CO., ST. LOUIS, MO.
Please send me Slips and Lingerie at $1.66 each, as indicated below:

QUANTITY	STYLE NUMBER	SIZE	COLOR

NAME _____ CHARGE _____
ADDRESS _____ CASH _____
CITY _____ C. O. D. _____

ORDER BY PHONE
GARFIELD 4500

IT'S "FAMOUS" FOR SLIPS AND LINGERIE—FIFTH FLOOR

MONDAY—ONE DAY ONLY—IN THE BASEMENT ECONOMY STORE

REMNANT Sales DAY

A Rousing Value-Giving Event That Brings Extraordinary Savings on New Remnants, Regroupings of Seasonable Merchandise From Our Own Stocks and Specially Purchased Odd Lots Obtained at Decided Price Concessions! No Mail or Phone Orders Accepted! Be Here Early for Best Selections!

Girls' $1.49 Fall Skirts — $1.00
Plaid pleated Skirts, button-on white bodice. Also tuck-in Skirts in plain colors.

Men's 89c Grade Sweat Shirts, 39c
Splendidly tailored sweat Shirts of terry cloth; plain collars, long sleeves!

Cotton Flannelette Nighties — 88c
Women's $1.29 pastel and white cotton flannelettes; in regular sizes, rally on!



Built-Up Slips
$1.00 and $1.19 Values! Monday!
69c
Just 340 navy, black or tearose rayon crepe Slips... made by a renowned manufacturer, outstanding for his superior tailoring! Sizes 34 to 44 for women.
Basement Economy Store

Men's Smart Dress Shirts — 69c
Irregulars and soiled shirts of $1.25 to $1.95 grades! Whites and fancy patterns.

Men's $1.98 Sport Sweaters — $1.09
Novelty fabric front sports jackets . . . knit backs and sleeves. With two pockets.

Cleaner and Wool Sponge, Both 39c
Five-pound pail of "Economy" Waterless Cleaner for all surfaces; with large sponge!

Sample Reflector Lamps — $2.99
Floor samples of $4.59 to $6.29 grades! Slightly marred. With white glass bowls!

"Spar" Varnish, ½ Gallon — 69c
"Economy" Spar Varnish, quick drying. For inside or outside. Will not turn white.

59c to $2.98 Lingerie — Less 1/3
Sample cotton or silk Lingerie for women and misses! Only 398 pieces in group!



"Varsity" Shirts
Slight Seconds of 59c Grade! Monday!
37c
Just 300 in the group! Lisle "Varsity" Shirts . . . wear them with sports outfits, with suits, with riding togs! Classic necks. Small, medium and large for women and misses.
Basement Economy Store

Tots' "Nazareth" Sleepers — 69c
Slight seconds of 89c grade. An odd lot . . . sizes 1 to 7 included. In one-piece styles.

Girls' Rayon Taffeta Slips — 29c
Slight seconds of 39c grade. Bias cut or built-up types . . . sizes 2 to 14. Fully cut.

Tots' Winter Union Suits — 39c
Slight seconds of 59c grade! Tinted cotton rayon stripe. Button back and front.

Boys' Long-Sleeve Polo Shirts — 33c
Slight irregulars of 69c grade! Navy blue, built-up collars. Also basque stripes.

DOMESTICS and COTTON GOODS REMNANTS

Cotton Flannelette
Remnant Lengths of 25c Grade!
14c Yd.
Fabric is Cotton Flannelette . . . 36 inches wide. Light and tinted grounds with kindergarten and other designs. 2 to 5 yard lengths.

Cotton Flannelette
Remnants of 19c grade. Plain solid colors, 36 inches wide. Warm fleece! Yard — **10c**

Percale Remnants
15c grade, 36 inches wide in 1 to 5 yard lengths. Printed vat-dyed designs. Yard — **7½c**

Cotton Plisse Crepe
Remnants of 19c grade in 1 to 3 yard lengths. White and few colors. 32-inch! Yard **7c**

Cotton Flannelette
Remnants of 19c grade in 2 to 10 yard lengths, 36 inches wide! White only. Yard **10c**

Cotton Broadcloth
Remnants of 25c grade in 2 to 6 yd. lengths, 36 in. wide. Printed designs. Yd. — **12½c**

Scotch Plaid Suitings
Remnants of 39c Grades!
18c Yd.
36 inches wide . . . vivid color combinations! Selected cottons in 2 to 8 yard lengths.

Soft Cotton Flannelette
Remnants of 19c Grades!
9c Yd.
Light grounds with fancy stripes, colorfast! 36 inches wide in 2 to 10 yard lengths.

8-Oz. Bed Ticking
Remnants of 35c grade, 32 inches wide! Feather-proof cotton sateen. 1 to 5 yds. Yd. **20c**

25c Percale Remnants
80-square quality, 36 inches wide! 2 to 6 yard lengths. Printed designs! Yard — **13c**

Cotton Broadcloth
Remnants in 2 to 10 yard lengths of 25c grade! 36 in. wide, white and colors. Yard **12½c**

Broadcloth Remnants
Remnants of cotton slub broadcloth, 29c grade . . . 36 inches wide! Printed! Yd. **15c**

Kitchen Toweling
Remnants of 16c grade, 16 inches wide! Part linen, fully bleached! Bordered. Yard **9c**

Pepperell Sheeting
Remnant Lengths of 36c Grade
22c Yd.
Unbleached "Pepperell" Red Label Sheeting, 9/4 in width . . . 2 to 7½ yard lengths. Only 1000 yards in the lot . . . come early!

Basement Economy Balcony

$12.95 List Midget Radios — $6.88
1938 models with five tubes, AC-DC current! Illuminated dial! Just six in the group.

$4.39—60x14x11 Cabinets — $3.49
Metal Cabinets with five shelf spaces! Sturdily constructed . . . attractive!

16x20-In. $1.29 Pictures — 89c
In attractive ivory tone frames, under glass! Nursery Pictures on infant subjects.

Women's Silk Hose
Seconds and Imperfects of 39c to 69c Grades
4 Prs. $1
Full and mock-fashioned of pure thread silk. Knee high or full length, lisle reinforced. Some are slightly mended. Broken lots; limited quantity!
Basement Economy Store



Side-Hook or Step-In Girdles, $1.39
Peach broche and batiste . . . well stayed. Some step-ins have Lastex backs, sides.

Children's Anklets — 2 Prs. 25c
Irregulars of 17c to 21c grades! Of cotton; stripe patterns; turnover cuff tops.

Kiddies' Reinforced Pants, 2 for 25c
Irregulars of 19c to 25c grades! Cotton or all-rayon. Broken lots, odds and ends.

Men's Sturdy Work Socks — Pr. 14c
Slight seconds of 19c grade! Rayon and cotton with double heels and toes.

Children's Union Suits — 25c
Slight irregulars of 39c grade! Tuck stitch needle or yellow tinted cotton! Sleeveless.

Men's Warm Union Suits — 59c
Irregulars of 79c to 89c grades! Light and medium weight cottons! Broken sizes!

$4.98 and $5.98 Frocks — $4.19
Women's and misses' Winter Frocks, sizes 14 to 20 and 38 to 44. Popular shades.

Men's Dress Shirts
Soiled and Mussed of 89c to $1.35 Grades!
49c
Taken from our better stocks . . . because of being soiled or only slightly mussed from display. Whites and fancies. Sizes 14 to 17 included in the group.
Basement Economy Store



$3.98 & $4.59 Dresses — $3.19
Just 82 of these Winter frocks! For misses, sizes 14 to 20; for women, 38 to 44.

$2.98 and $3.49 Value Frocks, $2.19
112 clever Winter Frocks for misses, sizes 12 to 20; for women, sizes 38 to 44.

Women's Larger Size Frocks, $2.19
$2.98 and $3.49 values! Winter styles and fabrics . . . sizes 46 to 52! Slenderizing!

Larger Size Winter Frocks, $3.19
$3.98 and $4.98 values! Just 61 in the group . . . sizes 46 to 52. Popular colors.

SAVE ON SILKS, RAYONS AND WOOLEN REMNANTS

Rayon Remnants
59c to 79c Grades! Yd.
26c
2 to 6 yard pieces of quality rayon prints, rayon French crepe, rayon challis and other Fall weaves. 39 inches wide. Washable!

*Reg. U. S. Pat. Off.

Pure Silk Satin
Slight imperfects of $1.00 to $1.49 grades, cut from the bolt! In black only. Yard — **66c**

39-In. Rayon Taffeta
69c remnants of Celanese* Rayon Taffeta, 2 to 8 yard lengths. Washable! Yd. **33c**

Rayon Crepe
Remnant Lengths of 49c
25c

39-In. Rayon Acetate
69c to $1.00 grades . . . 2 to 6 yard lengths! Simulated alpaca, 2-ply, dobby, others. Yd. **42c**

39-In. Rayon Satin
2 to 6 yard lengths, 69c grade! Celanese* rayon satin, washable quality. Yard — **33c**

39c Rayon "Terry" Prints
Washable, Serviceable!
22c Yd.
Rayon with cotton mixtures. "Terry" Prints. Monotones, florals, stripes! 36 inches wide.

Lovely Rayon Jacquard Lining
The 49c to $1.19 Values!
54c Yd.
Jacquard designs . . . full ranges of colors. Guaranteed for life of the garment. Perspiration-proof.

49c Rayon Challis
39-inch rayon Challis in plain colors! On bolts . . . black, navy, others! Yard — **24c**

Fall Silk Remnants
98c to $1.29 grades, 1 to 2½ yard lengths. Pure dye silk. 39-inch width. Yard — **44c**

54-In. Fur Fabrics
$3.98 to $5.98 values! Persian Lamb, Astrakhan, Krimmi **$1.11**

Print Rayon Acetates
98c value, 39-inch width! Mostly dark backgrounds. Monotones and florals. Yard — **58c**

39-In. Rayon Weaves
79c-$1.29 values! Novelty weaves, cut from the bolt! Fall shades! Yard — **64c**

Basement Economy Balcony

Woolen Remnants
$1.69 to $2.50 Grades!
54c Yd.
1½ to 3 yard lengths of fancy woolen materials. Tweeds, mixtures, fleeces, checks and others. 54 inches wide. Ideal for skirts and suits.

CURTAINS AND CURTAINING

Marquisette Curtaining
Remnants of 19c to 29c Grades
11c Yd.
10 to 20 yard lengths. Colored woven figures on cream ground; also cushion dots in cream and ecru.

Cretonne Remnants
29c Grade! 36 Inches Wide!
16c Yd.
Gay floral cretonnes, sun and tub fast quality. 5 to 20 yard lengths . . . for draperies or slip-covers.

Upholstery Squares
Just 300 in the Group! Each
36c
Heavy quality Upholstery Squares, 27x27-inch. Cut-to-size. Splendid for chairs or pillow tops.

Knitted Curtains, Pair — $1.69
$2.39 value! Just 75 pairs! Wide knitted Curtains, 44-inch width; 2¾-yard length.

Priscilla Curtains, Pair — 55c
69c value! Ruffled! Pin dots; 36 inches wide each side; 2½-yard length.

Lustre Lace Panels
Seconds of $1.69 to $1.98 grades! Rayon and cotton, 45-in. loom width, 2¾-yard length.
$1.19 ea.

$1.49 Lace Panels, Each — $1.19
50-inch loom width, 2¾-yard length. Only 210 Panels in this group!

Priscilla Curtains, Pair — 99c
$1.49 value! 68 inches wide each side . . . 2½-yard length! Pin dots; cream or ecru.

Washable Window Shades
Seconds of 35c grade. Cellulose fiber, mounted on spring rollers. 36x72-inch. Ecru only.
20c ea.

Lace Curtaining, Yard — 33c
Slightly water damaged. Many weaves and widths from which to choose! Monday only!

69c Drapery Damask, Yard, 49c
50 inches wide . . . of rayon and cotton. Popular colors; for inexpensive drapes!
Basement Economy Balcony

Cretonne Remnants
39c Grade; 3 to 10 Yard Lengths
39c Yd.
Sun and tub fast Cretonnes in gay floral patterns. Splendid for slip-covers and draperies! 50-inch width.

Marquisette Remnants
10c to 15c Grades!
6c Yd.
4000 yards . . . in 2 to 10 yard lengths! Splendid for inexpensive curtaining. Featured Monday only!

200 Curtain Corners
Samples in Various New Weaves
39c ea.
Sample Lace Curtain Corners . . . ideal for short windows or doors. In popular patterns.

Clearance of 59c Fall Gloves — 39c
Fabric and rayon Bagaline gloves for woman and misses. Fancy slip-on styles.

Clearance of 69c Fall Bags — 36c
Simulated calf Bags in top-handle styles. Frame, pouch and zip-up; black or brown.

Save on Infants' Footwear — 59c
Shopworn Shoes of $1.00 to $1.98 grades! White, patent elk, brown or black!

Save! Men's Shopworn Slippers — 59c
Kid, sapon or felt Slippers with padded or hard leather soles! In broken sizes.

Junior Misses' $1.99 Jackets — $1.59
Soft camel-suede fabric Jackets in belted, Cardigan styles. Football shades . . . sizes 11 to 15.

Juniors' $10.95 Shetland Suits, $7.33
Tweed or Shetland Suits in mannish and dressmaker styles. Rural Autumn, wine or green. 11-15.

Fall and Winter Hats, 39c and 59c
Women's and misses' Hats specially priced for quick clearance! In wide variety!

$13.95 Occasional Chairs — $9.50
Big spring-seat Chairs, upholstered in rust cotton tapestry. Padded arms.

$4.50 Occasional Tables — $3.19
Gumwood Tables in walnut finish. 24-inch tops with scalloped edges! Sturdily made!

Attractive $1.19 Smokers — 78c
In red or green enamel finish. Have ash receptacle with revolving cover for ash disposal.

$4.95 Boudoir Chairs — $3.69
Upholstered all over in colorful, bright chints! Comfortable coil spring seats.

Deep $6.95 Coil Springs — $4.99
Coils supported on steel slats; continuous angle iron frames. Orchid enamel finish.

Strong $1.98 Bridge Tables — $1.59
Wood-framed tops. Variety of all-wood and composition washable tops!

Stretched or Pleated Shades — 59c
Slightly soiled Lamp Shades, $1.20 to $1.98 grades! Junior, table and bridge sizes.

$1.00 Novelty Lamps — 49c
End Table Lamps, novelty bases. Globe, chrome ship or bucket styles. With shades.

$2.95 Sample Table Lamps — $1.39
Floor sample metal Table Lamps in enameled finish! With homespun-type fabric shades.

Women's $1.00 Fall Slips — 72c
Soft rayon crepe Slips for women and misses. Tailored or embroidered; 34 to 44.

Women's Crisp Uniforms — $1.19
Discontinued $1.95 "White Swan" Uniforms. All white or colored pre-shrunk poplin.

Women's Percale Coat Frocks — 68c
$1.00 and $1.19 values! Just 425 in the group . . . in broken sizes for women.

RUGS AND FLOOR COVERINGS

18x27 Carpet Pieces
69c to 89c Grades! Each
48c
Axminster, Velvet and Wilton Carpet Pieces . . . in figured and plain patterns. Bound ends!

Felt-Base Floorcovering
59c and 69c Grades! Sq. Yd.
18c
2 to 4 square yard pieces . . . many matching! 2 yards wide. These are mill-cutting lengths!

Axminster $4.95 Rugs
Made-to-Size! Just 48 Offered!
$2.95
Large throw Rugs in many colorful patterns . . . suitable for most any room! Serviceable quality! Monday only!

Oriental Pattern Rugs — $4.98
$8.95 value! Heavy washed 4.6x6-ft. Rugs with border on two sides!

Carpet Remnants, Yard — $1.33
$1.79 to $2.29 grades, 27 inches wide! Axminster and Velvet, 2 to 4 yd. lengths.

9x12 Seamless Rugs
$27.95 value! Seamless fringed Rugs, with luxurious pile.
$17.44

9x12 Felt-Base Rugs — $3.43
Samples and slight seconds of $6.49 to $7.45 grades! In many patterns!

Felt-Base Hall Runner, Yd., 21c
39c value felt-base Hall Runner, 24 inches wide! Heavy quality; bordered sides.

Inlaid Floorcovering
$1.49 to $1.89 grade remnant lengths in 4 to 12 square yard pieces. For most any room!
83c Sq. Yd.

89c to $2.69 Grade Rugs, Less ¼
18x36 to 27x54 inch Chenille Rugs, slightly soiled. Wide selection of patterns.

10% CASH Plus tax on Purchases of $20.00 or More. Balance Monthly Includes Small Carrying Charge.
Basement Economy Store

9x10.6 Felt-Base Rugs
Slight Seconds of $5.95 Grade!
$3.09
Felt-base Rugs, discontinued patterns and floor samples. Patterns for most any room!

Felt-Base Floorcovering
6 to 18 Square Yard Lengths
34c Sq. Yd.
Three-yard-wide felt-base of 69c grade! In attractive patterns and rich color combinations!

9x12 $29.95 Axminsters
Woven of Sturdy All-Wool Yarns
$18.83
Beautiful Rugs with a thick, deep pile . . . in host of rich color combinations! Suitable for most any room!

Girls' Dresses
75c Grade — **49c**
Printed percale Dresses in light and dark shades. Dirndl and straight-line styles. 7 to 14.
"Fashion Way"—Basement Economy Store

Boys' Shirts
Broken Lots — **33c**
Broken lots and slightly soiled Shirts of 69c and 79c grades! Not all sizes in all colors and patterns! Sizes 8 to 14½; well tailored.
Basement Economy Store

FAMOUS-BARR CO'S BASEMENT ECONOMY STORE

Operated by The May Dept. Stores Co. We Give and Redeem Eagle Stamps

Wall Paper
24c Roll Grade — **11c Roll**
Waxed washable Papers for kitchen and bathroom. In popular color combinations. Borders to match at 3c per yard! Only 464 rolls!
Basement Economy Balcony

Women's Slippers
Samples and Seconds — **49c**
$1.00 to $1.50 grades! Kid or fabric . . . in attractive color combinations. With leather soles . . . sizes 3 to 8 only. Featured Monday only.
Basement Economy Store

UNITED CHARITIES — Help Others — CAMPAIGN NOV. 1-19

FAMOUS-BARR CO.

WE GIVE AND REDEEM EAGLE STAMPS STORE HOURS: 9 A. M. TO 5 P. M. OPERATED BY MAY DEPT. STORES CO.

Starting Monday! LUXURY AT SAVINGS!

Clearance EVERY WOOL COSTUME SUIT IN OUR COSTUME ROOM

Fur-Trimmed or Self-Trimmed from America's BEST DESIGNERS!

$59.95 to $95 Costume Suits
True to Costume Room Tradition

$46

Important fashions, each and every one, and an important opportunity to secure the distinction you love at savings anyone would welcome. Sizes 12 to 42 in this glorious group.

2 and 3 Piece Suits!
2-Piece Suede Suits!
Jacket Suits! Dress and Long Coat Suits!
Smartly Self Trimmed or
Lavishly Furred With
Caracul! Skunk! Persian! Sable Dyed Kolinsky!

Choice of Magnificent $110 to $395 Costume Suits... Save

A Group Complete in Smartness and Elegance!

2 and 3 Piece Suits Luxuriously Furred in

Sable Dyed Marten
Lynx Mink
Beaver
Persian Lamb
Blue Dyed Fox

1/2

1—$395 Sable Dyed Marten Trimmed Suit — $197.50
1—$375 2-Pc. Furred Suit — $187.50
4—$295 2-Pc. Furred Suits — $147.50
1—$275 Persian Trim Suit — $137.50
1—$250 Beaver Trim Suit — $125.00
1—$225 2-Pc. Pers. Trim Suit, $112.50
2—$210 2-Pc. Fox Trim'd Suits, $105
8—$195 2-Piece Furred and Unfurred Suits — $97.50
1—$165 2-Pc. Furred Suit — $82.50
2—$150 Fur-Trimmed Suits — $75
3—$135 2-Pc. Fur-Trim'd Suits, $67.50
4—$125 2-Pc. Fur-Trim'd Suits, $62.50
2—$115 Costume Suits — $57.50
2—$110 Costume Suits — $55

ALL SUBJECT TO PRIOR SALE

Famous-Barr Co.'s Costume Room—Fourth Floor



A Rare Opportunity!

GOTHAM GOLD STRIPE
LUXITE CHATEAU

Discontinued $1 and $1.15

CHIFFON HOSIERY

7200 PAIRS! STARTS MONDAY!

Truly a standout Hosiery attraction! Hosiery that is perfect in every detail . . . discontinued styles due to minor construction changes by the mills. Your choice of 2, 3 or 4 threads, in one style or another, in smart shades for daytime and evening. Take advantage of these exceptional savings.

77c Pr.

It's "FAMOUS" for Hosiery—Main Floor

SUPERB ACHIEVEMENT! SALE
OF GLORIOUS $139.95 - $225

MODEL COATS



$118

PERSIAN LAMB, BLENDED MINK & SILVER FOX, OTHER LAVISH FUR TRIMMING

They're one-of-a-kind masterpieces from the showrooms of America's finest coat makers. A collection that stars glamour, quality and drama—at savings of the first magnitude. Sizes for misses, women and little women.

Famous-Barr Co.'s Coat Shop —Fourth Floor



$2 OIL SHAMPOO AND FINGERWAVE SPECIAL THIS WEEK

$1.50

It's our celebration! It's our way of saying "thank you" to the many friends we've made this year. Every shampoo is an oil shampoo included with a styled fingerwave . . . and you save 50c!

Famous-Barr Co.'s City of Beauty Service—Ninth Floor or Call GA. 5000, Station 218 for Appointment

Starting Today! Women's

SALE OF HANDKERCHIEFS

12,000 39c to 65c Values, Now **29c to 39c**

An event packed with saving thrills! Very fine linen Hankies with lovely hand embroidered designs and hand-rolled hems. Many different styles!

It's "FAMOUS" for Handkerchiefs—Main Floor

SALE STARTS MONDAY!

$12.50 TO $27.50 IMPORT

WATCHES

$7.99 to $17.99

Just 500 of these wonder Watches . . . at savings you'll exclaim over! Every Watch styled beautifully . . . every Watch guarahteed by the manufacturer. Buy for yourself and gifts while the limited quantity lasts!

Men's $12.50 7-Jewel Wrist Watches, $ 7.99
Men's $15 7-Jewel Wrist Watches — $10.99
Men's $27.50 17-J. Pocket Watches, $17.99
Men's $17.50 7-Jewel Strap Watches, $11.99
Men's $15 7-Jewel Pocket Watches — $ 8.99
Women's $12.50 7-Jewel Watches — $ 7.99
Women's $15 7-Jewel Wrist Watches, $ 9.99
Women $22.50 17-J. Wrist Watches, $12.99
Women's $20 7-Jewel Bell-Shaped Pendant Watches — $13.99
$27.50 17-Jewel Solid Gold Watches, $17.99

SPECIAL! Limited Quantity of Women's WALTHAM WATCHES

AT $22.98 . . . 14-kt. gold 15-jewel wrist Watches.
AT $34.98 . . . 14-kt. gold 17-jewel wrist Watches.
AT $19.98 . . . 15-jewel Watches, cordelette band.
AT $12.98 . . . 7-j. chrome, Watches, metallic band.

It's "FAMOUS" for Jewelry—Main Floor



ST. LOUIS ARTISTS IN NEW YORK SHOW

Joe Jones Represented by "Self Portrait," J. B. Turnbull by "Tiff Miner."

NEW YORK, Nov. 5.—Two portraits in oil by Joe Jones and James B. Turnbull, St. Louis artists, are included in the group of 109 paintings by contemporary American artists who were invited to participate in the annual exhibition now on view at the Whitney Museum of American Art.

The display is the first of a series of three shows of American art, including paintings, drawings, prints and sculpture, to be held by the museum this year. According to the museum's custom, the artists are invited and each enters a work for the exhibition without the advice of a jury. The current show is the second in the series of annual displays held by the museum since it departed from its plan of holding biennial exhibitions.

Jones, a former house painter, has contributed "Self Portrait," a large three-quarter figure. A departure for the artist, who usually stresses social propaganda in his paintings, "Self Portrait" is still representative of his vigor and skill.

Turnbull's canvas, entitled "Tiff Miner," portrays a one-legged elderly man in working clothes seated against a board fence. Turnbull has deftly caught a rather querulous expression. The figure is well drawn, with the exception of the hands, which seem too large and bony even for a man who has worked with them all his life.

Jones has won many awards, including a Guggenheim fellowship in 1937. Turnbull studied at the St. Louis School of Fine Arts and the Pennsylvania Academy of Fine Arts.

The exhibition will be continued to Dec. 11.

ITALIAN WARSHIPS BEGIN TOUR

Two New Cruisers' World Trip Delayed by European Crisis.

By the Associated Press.

NAPLES, Italy, Nov. 5.—Italy's two new fast cruisers, Duca d'Aosta and Eugenio di Savoia, sailed today on a world cruise originally scheduled for two months ago but postponed then because of the European crisis. The trip was ordered by Premier Mussolini "to show the world the new naval strength of Fascist Italy."

The ships will go to Gibraltar, Dakar, French West Africa, Brazil, Argentina, Panama, Hawaii, Japan, Shanghai, Singapore and Indian ports, returning through the Red Sea.

AUTO LOANS

Low rates; easy terms; build bank credit. Come in or phone PA. 5200 for prompt service. It's a pleasure to do business with

SOUTHWEST BANK

White & Domestic CABINET ELECTRICS



FLOOR SAMPLE and DEMONSTRATOR SEWING MACHINES

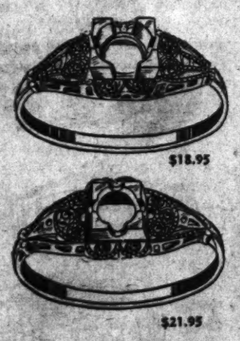
$39.85

- Beautiful Cabinets
- Some 1 and 2 of a Kind
- Air-Cooled Motor
- Full-Size Head
- New Machine Guarantee
- Old Machine Allowance

$2 Cash Plus Tax, Balance Monthly. Small Carrying Charge

It's "FAMOUS" for Sewing Machines—Sixth Floor

$35 YELLOW AND WHITE GOLD MOUNTINGS



$18.95

$21.95

$18.95

One week, starting Monday. Eight sparkling side diamonds to enhance the brilliance of your stone. Setting of stone included without extra charge. Liberal allowance for your old mounting.

$40 Mountings with 10 Diamonds, $21.95

Jewelry Repair—Main Floor Balcony



$1.19 MINIATURE CHOCOLATES, 98c

1½-Lb. Tin

Rich, dark chocolates, carefully assorted and packed in charming blue tin.

Rum and Butter Toffies, and Assorted, lb. — 29c
Asst'd Fruit Balls, lb. 19c

Mail and Phone Orders. No C. O. D.'s

Candy Corner—Main Floor



MAY'D BEST DRY DOG FOOD

5 Lb. Bag 49c

A complete everyday ration for your dog in dry form. Protein value of this food is 25%. Rich in vitamins.

Pet Shop—Eighth Floor

STORE HOURS: 9 A. M. TO 5 P. M.

FAMOUS-BARR CO.

Operated by May Dept. Stores Co. We Give and Redeem Eagle Stamps

Auto News And Notes

THE THIRTY-SECOND Annual St. Louis Automobile Show will open next Sunday, Nov. 13, in the Arena, on Oakland avenue, for a run of seven days, closing Saturday night, Nov. 19, it is announced by Joseph A. Schlecht, secretary of the Greater St. Louis Automobile Dealers' Association and manager of the show.

Doors of the Arena will be open to the public from 11 a. m. to 11 p. m. daily. Admission will be 25 cents per person. All children under 12 years of age, accompanied by adults, will be admitted free.

Modes of travel by air, land and water will be on exhibition at this year's show when, for the first time airplanes will be placed on display with trucks, tractors, motorboats, passenger cars, Diesel engines and accessories and equipment. As in the past, the main feature of the show will be a comprehensive exhibition of all lines of American-made passenger cars.

Elaborate plans have been made for decorating the Arena. The main building will be decorated in flags and bunting, while the east building, which will house passenger car exhibits only, will be decorated in green and white rayon.

The show will be held under the auspices of the Greater St. Louis Automotive Association Inc. Members of the Show Committee are: W. H. Willcockson, of Willcockson Motors, president; Joseph A. Schlecht, show manager; G. M. Berry, of the Berry Motor Car Co.; A. R. Lindburg, of Arthur R. Lindburg Inc.; Guy W. Oliver, of the Oliver Cadillac Co.; W. J. Rasmussen, of South Side Chevrolet; George Weber Jr., of the Weber Implement & Auto Co., and Joseph Heutel, of the Sunset Auto Co.

THE NEWEST CAR—THE Mercury 8—was announced the past week by the Ford Motor Co. as its representative in the lower medium-price field, to fill a place in the Ford-Lincoln line between the De Luxe Ford V-8 and the Lincoln-Zephyr. The Mercury 8 is a big car, measuring more than 16 feet from bumper to bumper and having a wheelbase of 116 inches with a V-type 8-cylinder engine developing 95 horsepower, and hydraulic brakes. In its modern streamlined styling the Mercury 8 bears a family resemblance to the Lincoln-Zephyr. Despite this resemblance, the new car has a distinct styling of its own. Four body types are available on the Mercury 8 chassis and eight color options. The body types are a town-sedan, a sedan, a sedan-coupe and a sport convertible.

All bodies are extra wide, seating three persons comfortably in both front and rear seats. The belt and cowl lines are low, giving driver and passengers wide visibility. Running boards are narrow and the bodies are widest at seat level. The unusual roominess of the bodies and the large luggage space at the rear are both achieved without excessive overhang. A characteristic of the Mercury 8 is the quietness of the interiors. With the windows closed, passengers may converse without raising their voices even when the car is traveling 70 miles an hour or more.

Interior styling and choice of appointments are as distinctive as the exterior of the car. The instrument panel is tilted to permit the instruments to be read easily. The dial of the 100-mile speedometer is formed in a long arc corresponding to the curve of the two-spoke steering wheel. The speedometer and gauges are in a group in front of the driver.

PRICES OF THE 1939 FORD V-8 cars at the factory have been fixed at $580 to $705, transportation and Federal and State taxes extra, and of the De Luxe Ford V-8 at $680 to $895. Reductions in prices of Ford V-8 trucks and commercial cars up to $50 are announced.

PRICES OF THE FORD MOTOR Co.'s new Mercury "8" at the factory range from $894 to $994. The prices include much equipment over and above that which usually is listed as standard, but Federal and state taxes are extra.

POLAND TO HOLD ELECTION OF LOWER HOUSE TODAY

Senate Will Be Chosen Next Sunday; Czech Cession Expected to Swell Vote.

By the Associated Press.

WARSAW, Nov. 5.—Poland will elect a new Sejm, or Lower House of Parliament, tomorrow in the first of two Sunday elections to name a new Parliament under the 1935 law. Senate elections will be held Nov. 13.

Because of the controversy over the law, which resulted in an opposition boycott of the 1935 elections, interest is as great in the size of the vote as in the successful candidates.

Thousands who stayed away from the polls in 1935 may vote tomorrow, in recognition of the Government's success in acquiring Teschen from Czechoslovakia after the Munich Four-Power accord which gave Sudetenland to Germany.

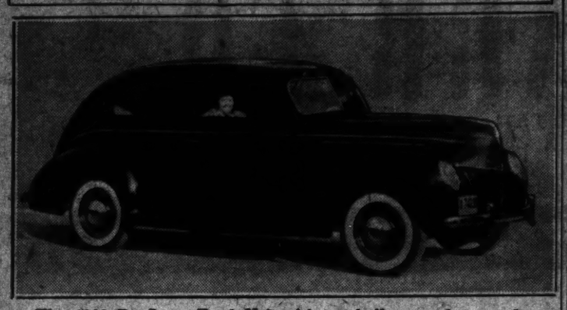
Teschen will not vote, because Poland acquired the territory after the election was announced.

The 208 seats of the Sejm will be filled tomorrow. Of the 486 candidates, eight are Jews and 14 Ukrainians.

Woman's Job Bureau Report.

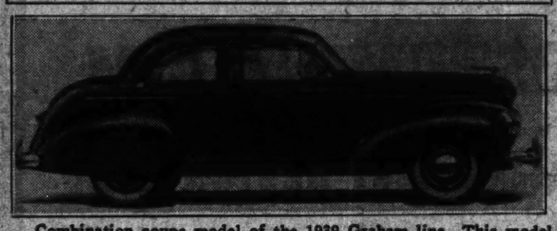
Job placements for August, September and November by the Free Employment Bureau of the Joint Council of Women's Auxiliaries totaled 278, it is shown in the organization's quarterly report. Placements for the year so far total 899. The bureau, which offers free service, announces it has situations open for cooks, maids, housekeepers and practical nurses.

The New De Luxe Ford for 1939



The 1939 De Luxe Ford V-8 with a wholly new front end appearance styled under the influence of the Lincoln-Zephyr design, hydraulic brakes and 85 h. p. engine.

The Graham-Paige for 1939



Combination coupe model of the 1939 Graham line. This model seats six passengers under the roof on the two full-width, full leg-room seats.

PROMOTION of W. A. Riggs to be manager of the International Harvester Co.'s motor truck branch, 4010 West Pine boulevard, is announced.



W. A. Riggs.

Riggs succeeds E. A. Dunsmoor, who has been transferred to be branch manager at Grand Rapids, Mich.

Riggs is well known in truck circles here, for he was assistant branch manager for International Harvester at East St. Louis from 1929 to 1932. Then he served as assistant branch manager at Dubuque, Ia., and in the St. Louis area.

In October, 1937, he was appointed branch manager at Davenport, Ia., whence he has been transferred to be manager here.

THREE NEW LINES OF CARS for 1939 presented by the Hudson Motor Car Co. have entirely new styling and numerous engineering improvements. They are the Hudson "112" with 86 h. p. engine and overall length of 187¾ inches; the Hudson Six with 96 h. p. engine and overall length of 193 7-16 inches, and a Country Club series with an overall length of 199 inches and either six-cylinder 101-h. p. engine or 122-h. p. eight-cylinder engine, plus a special eight-cylinder Custom Sedan 206 inches long.

All the new Hudsons have a new chassis stabilization system called auto-poise control to hold the car steady and wholly under control under all conditions of travel and road surfaces. Airfoam seat cushions, which are standard in all Hudson Country Club and convertible models and optional on Hudson "112" and Hudson Six closed cars, are made of latex, or milk of the rubber tree, beaten into a foam and so treated that air flows through it freely. Cushions of this material have been used on streamline railway trains and transcontinental airliners.

All models now have remote control gear shifting with lever on the steering wheel post. This control may be combined with automatic clutch to eliminate clutch pedal pushing. Hudson's automatic selective shift is optional on all cars except the "112." Performance has been stepped up.

A new "weather master" system gives clean circulating air in a Hudson car, heated in winter or cooled in summer. Luggage compartments are completely concealed. Trunk models may be had when more carrying space is wanted. Dash locking of the hood is provided for safety.

THIRTEEN HUNDRED FORD dealers, salesmen and community leaders from Eastern Missouri and Southern Illinois attended an all-day meeting in the Municipal Auditorium to see the new 1939 de luxe Ford, Ford V-8 with 85 and 60 h. p. engines, the wholly new Mercury "8," the Lincoln, Lincoln-Zephyr and some of the new Ford trucks and commercial cars. M. N. Johnson, manager in St. Louis for the Ford Co., and J. T. Rechtin, assistant manager, outlined the Ford advertising, sales and general merchandising campaigns. There was also a sound picture address by J. R. Davis, general sales manager for the Ford Co., outlining future operations of the company in regard to dealers and salesmen.

APPROXIMATELY 150 General Motors truck dealers from the Chicago and St. Louis zones will meet at the Coronado Hotel here Wednesday to preview the 1939 line of GMC trucks, which has been expanded by the addition of 12 models powered with the GM Diesel engine. H. T. DeHart, manager of advertising and sales promotion for General Motors Truck, will represent the factory at the meeting. Others who will attend will include W. A. Casey, central regional manager, and Clyde Mathis, central regional service manager. E. C. Sanner, manager of the St. Louis zone, will be in charge of the meeting, assisted by O. H. Dickey and A. S. Caputi, district representatives.

L. C. GILWORTH, FORMERLY sales manager for the Sinclair Refining Co. in Metropolitan St. Louis, has been promoted to general agent in this area. He succeeds W. D. Cross Jr., who has been transferred to Philadelphia.



L. C. Gilworth.

Gilworth joined the Sinclair Co. 12 years ago in Davenport, Ia. Later, he was in the Chicago district for three years.

Then he was in charge of the Southern Illinois territory for Sinclair with headquarters in Alton. Fourteen months ago, he was transferred to St. Louis as sales manager in the metropolitan district.

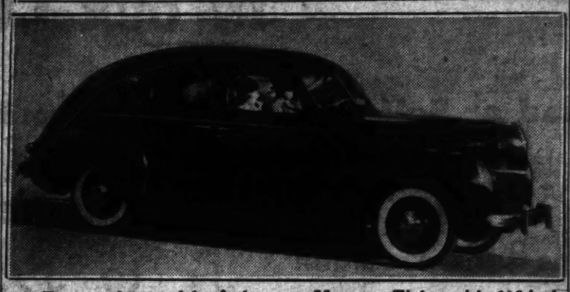
A MEETING HELD BY THE Berry Motor Car Co., the Packard distributer, at the Roosevelt Hotel Tuesday night, to discuss merchandising and servicing the new Packard cars, was attended by 150 dealers, sales executives, salesmen and service men from Missouri, Illinois, Kentucky and Iowa. A sales session in the afternoon was conducted by R. E. Chamberlain, merchandising manager for the Packard factory; R. W. Miller, regional manager, and G. M. Berry, president of the Berry Motor Car Co. A service meeting in the evening was conducted by Jack Harrison, supervisor of Packard factory field service men.

One of the Hudsons for 1939



Newly styled 1939 Hudson "112" in the touring sedan model, with 112-inch wheelbase, real six-passenger roominess and 86 h. p. engine.

The Mercury Eight



Town sedan model of the new Mercury Eight, with 116-inch wheelbase, 95 h. p. V-8 engine and hydraulic brakes, announced by the Ford Motor Co. as an addition to its Ford-Lincoln lines of cars.

THE 1939 GRAHAM - PAIGE cars, announced by the Archer-Mann Motor Co., retain the "spirit of motion" styling with forward-leaning radiator grille but with added streamlining effects. Running boards are now optional at extra cost. Basic cars in the Graham-Paige 1939 line are a two-door trunk sedan, a combination coupe seating six persons on two full-width seats under the roof, and a four-door sedan.

These cars have a 90-horsepower engine and 120-inch wheelbase. But to these basic models may be added a supercharger equipment group, a custom equipment group, or both. So there are really in the line a 90-horsepower Special, a 90-horsepower Custom Special, a 116-horsepower Supercharger and a 116-horsepower Custom Supercharger. The Custom or Supercharger equipment group is installed at the factory at an extra $130 cost.

A gear shift lever on the steering wheel column is listed in the optional equipment group as an accessory. Interiors of the new cars have been improved and refined. The 90-horsepower Special engine has a high compression castiron cylinder head of new design. When the Supercharger equipment, with its 26 additional horsepower, is ordered, the castiron cylinder head is replaced by one of aluminum.

The new Graham-Paige coupe design lengthens the roof line somewhat beyond that of a regulation coupe, to gain space for another full-width seat with 39 inches of leg room. Easy access to the rear compartment is provided, as the coupe model door is 45 inches wide from hinge to latch and the backs of the front seat fold forward and inward to make passage room. Trunk space in this coupe model is exceptionally large, and additional room can be obtained by removing the rear seat. The coupe, like the Graham-Paige two-door sedan, has four side windows. Both the four-door and two-door models have no-draft ventilation as a practical necessity for rear-seat comfort when window widths are increased to almost four feet.

AWARD PINS FROM THE Studebaker Corporation were given to five members of the MotoRite, Inc., at a dinner Thursday night at the Roosevelt Hotel. Those who received the pins in recognition of years of service were: C. P. Cruce, 20 years; Robert A. Moman and John F. Grassmuck, 15 years each; Clarence Harter, 10 years, and Norman Mero, five years. MotoRite, Inc., a Studebaker sales and service firm, was organized by C. P. Cruce and Robert Moman in 1928 on Delmar boulevard, and a year ago moved to 4067 Lindell, at Sarah.

TWO NEW FORD CARS, THE 1939 Ford V-8 and the 1939 de luxe Ford V-8 were announced Friday. They are individually styled and both have hydraulic brakes. The de luxe Ford V-8, with wholly new streamlines, has a distinctive appearance of its own. At the same time, both it and the Ford V-8 share a family likeness with the Lincoln-Zephyr and the new Mercury 8. The de luxe has a deep hood with long lines unbroken by louvres, low radiator grille in bright metal, and wide-spaced headlamps set into the fenders. The words Ford De Luxe, in script letters of chrome, are divided at the front of the hood. The hood handle is concealed in a vertical extension of the radiator ornament. The 1939 de luxe has an 85-horsepower V-8 engine of even more rugged construction than the 5,000,000 already in use. The Ford V-8 is offered with the same engine as the de luxe, or with the 60-horsepower V-8 engine.

A feature of the bodies of both cars is their silence, a result of exhaustive road and laboratory research into the cause and correction of car noises. The bodies are of all-welded steel construction and have safety glass throughout, clear-vision ventilation and ventilating windshield. All body types have large luggage compartments.

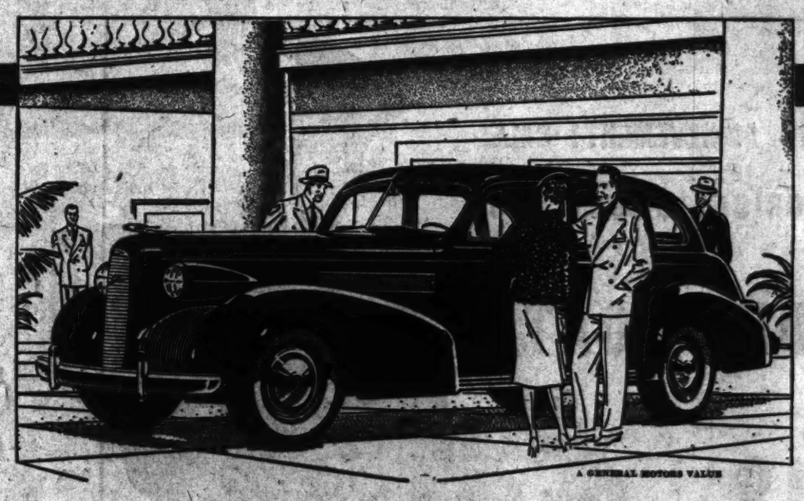
The interiors of the de luxe car are luxuriously appointed. Cushions in all body types are of entirely new construction to allow freer spring action. They are notably deeper, and the paneled effect in the tailoring gives them added smartness.

The Ford V-8 for 1939 has a full grille and unobtrusive louvres at the rear of the hood sides. Headlamps are recessed into the fenders. Decorative touches include a radiator grille ornament which incorporates a compact hood latch and handle.

Both the new Fords have the modern gauges, glove compartment, cigar lighter, ash tray, choke, throttle and other controls grouped on newly-designed instrument panels. Both have headlight beam control operated by the touch of a toe, and a beam indicator on the panel. The de luxe Ford also has a new instrument that shows at a glance the strength of the battery.

The parking brake lever, which actuates the brake shoes in the rear wheels by steel cables, is under the instrument panel to the left.

COMPLETION OF A NEW Dodge truck factory, said by its engineers to be the world's most modern plant for the exclusive manufacture of commercial cars and trucks, is announced. The plant is part of a $6,000,000 commercial car and truck manufacturing and sales program on which the Dodge division of Chrysler Corporation is embarking. The plant will be devoted to building and manufacturing commercial vehicles of capacities ranging from one-half-ton to three tons. Planned by Albert Kahn, architect of international repute, in collaboration with the corporation's production and engineering executives, the factory has a total floor space of 693,163 square feet, occupies 49 acres of ground and is located northwest of Detroit on Mound and Eight-Mile roads in Macomb County. It has a normal manufacturing capacity of 700 trucks per day.



A GENERAL MOTORS VALUE

LOOK AT THE CAR..LOOK AT THE PRICE..

and you'll GET A LA SALLE!

LOOK AT LASALLE with a critical eye—and judge it by what you see! You'll agree that no other car can match LaSalle for sheer originality of style. And LaSalle is different all through. With its slim new front-end . . . with its generously sized and richly appointed interiors . . . with its 25% greater vision . . . with its Cadillac V-8 engine—LaSalle lifts standards in its field to a plane never reached before. And the new low price is the biggest achievement of all. In fact, if you intend to pay as much as a thousand dollars for your next car, you should go on up to LaSalle. Why not come in today—and see for yourself?

SEE YOUR NEAREST CADILLAC-LASALLE DEALER

ST. LOUIS POST-DISPATCH

EDITORIAL SECTION

SPECIAL CONTRIBUTIONS

PART THREE — ST. LOUIS, SUNDAY MORNING, NOVEMBER 6, 1938. — PAGES 1—6C

75-Passenger American Plane Gets Final Government Test for Trans-Atlantic Service in 1939

Super-Clipper Ship Puts U. S. Far Ahead in Commercial Aviation Competition With European Countries.

By TED P. WAGNER
Of the Post-Dispatch Staff.

WITH the flagship of a new fleet of Pan American Clippers now in the hands of engineers of the new Civil Aeronautics Authority, for official check of its sea and airworthiness preparatory to licensing for trans-Atlantic passenger, mail and express service, it appears likely Americans will be cabling British friends "see you in London tomorrow" before many months have been torn off the 1939 calendar.

Pan American, with a record of millions of miles flown across the Pacific and down to Rio, completed its exploration of Atlantic flying more than a year ahead of its British, French and German competitors. But airmen of Europe hopped the Atlantic last summer as if it was somebody's duck pond.

Nazi flyers made 14 round trips, the last one in mid-October when their Nordmeer was catapulted off the mother ship Friesenland and headed for the Azores and home.

The United States entry is far ahead of the others, however, and Europe will have to hurry to catch up. The fare, number of crossings weekly and exact routes have not been announced, but those details are being prepared.

Details of New Craft.

For the inauguration of its trans-Atlantic service Pan American has ordered two Boeing 314 flying boats, among the largest aircraft ever built in America. Four others have been ordered for use in the 8200-mile trans-Pacific service to the Orient, which entered its fourth year this month.

The first of these Super-Clippers, the one now being checked by the Aeronautics Authority engineers, was launched in June at the Boeing plant at Seattle, Wash. Test pilots have put the big transport through some 5000 miles of actual flight, 450 miles of water taxiing and 80 takeoffs and landings.

With a wing span of 152 feet and four roaring Cyclone engines, developing 6000 total horsepower, the new Clipper carried loads which brought its gross up to 82,500 pounds, a clear lift of 38,000 pounds. Aeronautical engineers expect the ship to carry 85,000 pounds gross within licensing limits. And the test pilots report that the controls of this air giant can be worked with two index fingers. The tail assembly is actually larger in area than the wing of some of the transport planes seen at our own municipal airport.

Seventy-five passengers will be carried in the Pan American Atlantic service. On the longer Pacific hops passenger capacity will be reduced to 40 or 50 persons. There will be a crew of 10, including pilots, navigators, engineering officer and radio operators, who will work on a flight deck entirely apart from the passenger quarters.

What Others Are Doing.

Germany and France have not announced details of the type of plane eventually to be used in trans-Atlantic passenger service. The planes Germany employed last summer were survey planes; mail carriers, but not designed for profitable passenger traffic. France used a flying boat large enough for passengers, but obsolete and not now intended for regular commercial service.

The British, who also did some surveying in 1937, plan to carry passengers over the Atlantic in the improved Empire flying boat types. The first of these, the Cabot, may get into the competition next summer. On their Empire routes the British are now using the Ensign land type air liners, the largest in Europe. There is room in the Ensign for 40 passengers, without cargo, or 27 passengers and about two tons of mail. It is probable Britain's trans-Atlantic planes will approximate the Ensign capacities.

Germany's Deutsche Lufthansa took the lead in the 1938 Atlantic flight survey, completing the 14 round trips with characteristic dispatch. Imperial Airways of Great Britain and Air France also were in the game.

Three seaplanes and one land plane carried the Nazi swastika back and forth across the ocean with a schedule adherence which could not have been more strictly maintained in a regular commercial operation. Starting in July, the Nordmeer and the Nordwind began shuttling across the Atlantic, with a plane arrival scheduled every Monday afternoon at New York and a departure every Monday evening. The flights went in and out of New York with a clocklike regularity through August, September and part of October, the only change being a shift to Sunday as the arrival and departure day. The Nordmeer and Nordwind are low-winged seaplanes, launched by catapult. Wing span is 80 feet and each has a gross weight of 37,478 pounds, including a useful load of 15,432 pounds.

In August the four-engined Brandenburg, a land plane, made the first westward non-stop flight from Berlin to New York in 24 hours, 56 minutes. Three days later, on Aug. 13, the Brandenburg departed from Floyd Bennett Field and landed at Berlin 19 hours, 55 minutes later, the fastest crossing over the 4580-mile route.

Improved German Plane.

Next to appear on the Nazi survey program was the Nordstern, an improvement over the Nordmeer and Nordwind. Speedier than its companion seaplanes, Nordstern covered the 2397 miles from the Azores to New York in 13 hours, 40 minutes for a record east-west crossing by a seaplane. The Germans are building another trans-Atlantic seaplane, the Seeadler. Fitted for catapulting from the motherships Friesenland and Schwabenland, the Seeadler probably will make its Atlantic debut early next year.

Deutsche Lufthansa officers were so pleased with the survey results, totaling 96,260 miles, that they are planning a mail service to the United States in 1939 with their catapult planes. Trans-Atlantic passenger-carrying will be largely turned over to the new Graf Zeppelin, which made its final trial flight at Friedrichshafen last Monday with 80 passengers aboard. The new Graf is slightly smaller than the Hindenburg, which was destroyed by fire at Lakehurst, N. J., in 1937.

British Imperial Airways injected something original into the Atlantic picture by using the pick-a-back plane Mercury for the ocean survey. Mercury, which flew from London to New York and return in July as the test of a new idea in long-range flying, is the upper component of the Mais-Mercury, a composite duck and duckling arrangement. The Mercury is a relatively small seaplane powered by four 340-horsepower engines. With a wing span of 73 feet, the duckling has a gross weight of 14,000 pounds and a range of 2400 miles when taking off unaided. Launched in mid-air from its mother duck, the Mercury is capable of flying at 23,000 pounds gross weight, the additional fuel giving it a range of more than 6000 miles.

Mercury's Long Flight.

Mercury was scheduled to make a second trip to New York. Instead, it flew non-stop 6045 miles to Alexander Bay, South Africa, the longest flight ever made by a seaplane.

France made its 1938 Atlantic survey with the 40-ton flying boat Lieutenant de Vaisseau Paris, built eight years ago. The bulky Lieutenant arrived at Port Washington, L. I., Aug. 31 after a flight from Lisbon and Horta. The plane returned to France by the same

Continued on Page 3, Column 7.

Election Tuesday to Show G. O. P. Prospects for 1940

Control of Congress Not at Stake This Year

If Republicans Gain 60 or More Seats in House They Will Have Real Cause for Jubilation — Advantages of Two Parties Compared.

32 Governors to Be Chosen — Democrats Facing Hard Fights in New York, Pennsylvania, Ohio, Michigan, California and Kansas.

By RAYMOND P. BRANDT
A Staff Correspondent of the Post-Dispatch.

WASHINGTON, Nov. 5.

THE biennial test of national political strength Tuesday will disclose what chances the Republican party has for a comeback in 1940.

Control of Congress is not at stake because it is mathematically impossible for the Democrats to lose the Senate, and even the most optimistic Republicans concede that this year they cannot overcome the overwhelming Democratic majority in the House.

But on Tuesday 432 House members, 35 Senators and 32 Governors will be elected in a nation-wide sampling of sentiment regarding New Deal performances and non-performances, and Republican promises and criticisms.

If the Republicans gain more than 40 House seats, elect five or six Senators, and capture four or five Governorships, the results will be interpreted as more than the normal off-year swing from the party in power. If Democratic losses are below these figures, the Democrats will claim victory. If the Republicans gain as many as 60 House seats, they will have real cause for jubilation.

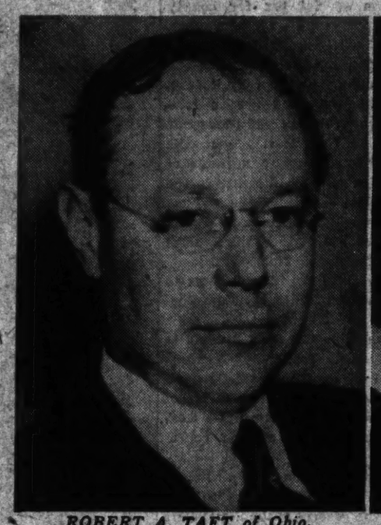
Even these meager Republican victories would not have much effect on the swollen Democratic majorities in the Senate, House and State capitals. The Senate now has 76 Democrats, 15 Republicans, two Farmer-Laborites, one Progressive, one Independent and one vacancy; the House has 328 Democrats, 88 Republicans, five Farmer-Laborites, seven Progressives and seven vacancies. There are now 39 Democratic Governors, seven Republican and one Farmer-Labor and one Progressive. Maine re-elected Gov. Barrows and three House members, all Republicans, in September, by the usual majorities which revealed no definite trend.

Where Republicans Have Their Best Opportunities.

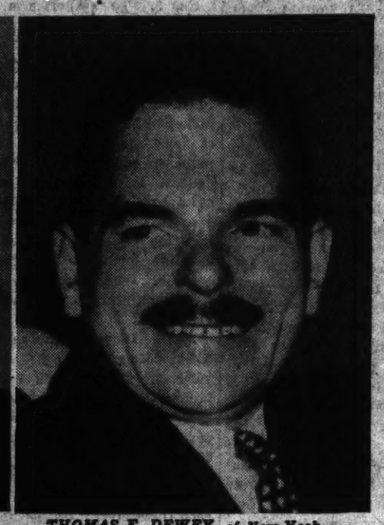
States which will exemplify the change of sentiment, if there is a change, will be New York, Pennsylvania, Ohio, Michigan, Kansas and California. The Republicans have chances in other states, notably Massachusetts, Iowa, Minnesota, Colorado and Oregon, but local situations and personalities of the candidates rather than New Deal or anti-New Deal convictions will be important factors in these elections.

The more optimistic Republicans, for publication at least, argue that next Wednesday may show Republican gubernatorial victories in Connecticut, Rhode Island, Wisconsin and Idaho. To observers, Wisconsin, in the past under the control of the La Follette family, is a question mark. Gov. Phil La Follette is running for re-election under the insignia of the new National Progressive party against Julius P. Heil, Republican, while the Democratic senatorial incumbent, F. Ryan Duffy, is battling against Herman L. Ekern, National Progressive, and Alexander Wiley, Republican. Some observers forecast that Duffy, who has given almost complete homage to the New Deal and recently received the friendly blessing of the President, would run third. In the other states the Democrats insist the Republicans are making such a poor showing that there is really no contest.

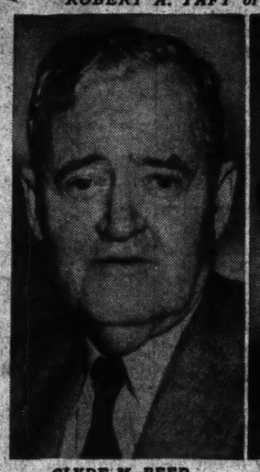
For the nation as a whole, the Democrats have the advantages and minor disadvantages which accrue to a party which has been in power six years, including the building of an efficient national political machine by Postmaster-General-Democratic National Chairman Farley, and the help of augmented local machines under such bosses as Hague in New Jersey, Guffey and Earle in Pennsylvania, Horner in Illinois and Kelly and Nash in Chicago, Crump in Tennessee, and Pendergast in Missouri.



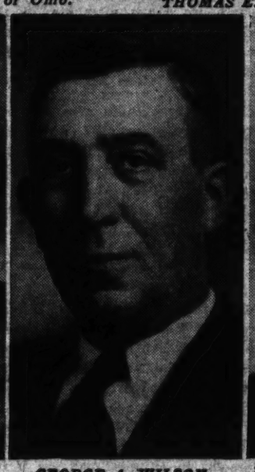
ROBERT A. TAFT of Ohio.



THOMAS E. DEWEY of New York.



CLYDE M. REED of Kansas.



GEORGE A. WILSON of Iowa.



LEVERETT SALTONSTALL of Massachusetts.

Tabulated, the Democratic advantages may be summarized as follows:

1. Control of the national and local governments.
2. Efficient political machines.
3. Labor support.
4. WPA and farm subsidies.
5. Sponsorship of humanitarian legislation.
6. Negro support.
7. Upturn in business.
8. Republicans' lack of funds, leaders and issues.
9. President Roosevelt's international policies, particularly his activities during the Czechoslovakian crisis.

The Republican advantages are generally the following:

1. President Roosevelt is not heading the tickets.
2. More than 10,000,000 unemployed despite New Deal promises.
3. Federal expenditures, the unbalanced budgets during the last six years and taxes, present and future.
4. Dissatisfaction with the AAA farm programs and their administration.
5. President Roosevelt's unsuccessful attempts to reorganize the Supreme Court and the executive branches of the Government.
6. Resentment of political pressure on WPA beneficiaries and of local political machines.
7. Enemies made by officeholders.
8. Reports that "visionaries" and "reckless spenders" are in control of the Government.
9. The administration's refusal to be specific about amendment of the Social Security and Wagner Labor acts.

The above factors, all or in part, enter into virtually every local contest but are most strikingly evident in New York, Pennsylvania, Ohio, Michigan, Kansas and California.

Dewey's Candidacy Adds Interest in New York.

New York, as the most populous State and the possessor of 47 electoral college votes, is vitally important in every election. This year it has the added attraction of presenting a possible Republican candidate for the presidency in 1940, in Thomas E. Dewey, District Attorney of New York City, who is trying to defeat Gov. Herbert H. Lehman, a candidate for a fourth term after extraordinary pressure had been exerted by President Roosevelt and Chairman Farley to convince him that party loyalty demanded that he run against the 36-year-old racket buster whose local successes have made him a national figure.

Also in New York, the two Democratic candidates for the Senate, Senator Robert F. Wagner and Representative James M. Mead, typify the "liberal" Democrats President Roosevelt has relied upon for his New Deal program.

Wagner is seeking re-election on his sponsorship of the most far-reaching and advanced humanitarian legislation enacted in recent American history, notably in the field of social security, labor relations and housing. He is opposed by John Lord O'Brian of Buffalo, an Assistant Attorney-General in the Hoover administration whose legal ability has been recognized by the Roosevelt administration through his retention in important anti-trust suits. He is generally regarded as a "liberal" Republican.

Representative Mead of Buffalo is seeking to fill the unexpired term of the late Senator Royal Copeland against Edward F. Corsi of New York City. During his nine terms in the House, Mead has been identified with labor and social legislation. He is chairman of the Postoffice and Post Roads Committee, a position more important than it sounds. He was put on the Democratic ticket partly because he comes from upstate New York and is a Catholic, just as Corsi was picked by the Republicans in an attempt to attract Italian votes. Both parties in New York select "balanced" tickets as lures to the minority groups.

Republicans Lacking in City Organization.

Dewey's brief but colorful career as a successful metropolitan rackets prosecutor and his presidential aspirations have made him the most spectacular candidate in the campaigns this year throughout the nation. If he wins against a Governor who has served 10 years at Albany, four as Lieutenant-Governor under Franklin D. Roosevelt and six as Governor in his own right, he seemingly will have demonstrated that he has political appeal which could be built up into nation-wide popularity. Unfortunately for him the Republican party is woefully lacking in organization in New York City, whereas the Democrats, despite Mayor LaGuardia's nominal Republican allegiance, have everything the old Tammany machine had and more. Furthermore the American Labor party, LaGuardia's true love, has indorsed the Democratic slate. This is supposed to mean between 350,000 and 400,000 votes. Dewey

Continued on Page 3, Column 2.

Engineer Finds Hope for U. S. In Cherishing Resources, Nation No 'Treasure-House to Be Looted'

David Cushman Coyle in "Roads to a New America" Argues Wealth Is in Limited Store of Minerals and Soil.

By RICHARD L. STOKES
A Staff Correspondent of the Post-Dispatch.

WASHINGTON, Nov. 5.

AN engineer looks at the United States in David Cushman Coyle's latest volume, "Roads to a New America." He finds that from Atlantic to Pacific we have ravaged the national patrimony like a devouring host, and that the process of devastation has been fantastically accelerated by technological invention. Since declines in birth-rate and immigration promise a stationary population of 140,000,000 by 1955, he holds that "no possible source of increased business can be imagined except increased buying power among consumers."

America's wealth, the author argues, does not consist in money and securities, a mere "form of belief" that may be dissipated over night, but in a definitely limited store of minerals and soil. When these are transferred from country to city in the guise of plant and animal foodstuffs, or when they are sold abroad without equivalent return in kind, then by so much is the national capital forever depleted. The export of a bale of cotton grown on sloping land, he calculates, is a method of exchanging 50 tons of eroded topsoil for an ounce and a half of gold, which can be put to no better use than to "bury it in Kentucky and have the army sit on it."

The trend in technology, says Coyle, has ceased to be toward the creation of new industries, like radio and the motor car, and has turned to a feverish contrivance of job-killing machines. These impoverish another sort of national wealth, our stock of human skill. Under present economic conditions, declares he, wealth flows from poor to rich as inevitably as rivers descend to the ocean. In consequence, the Treasury budget is no longer an account to be balanced annually, but has become perforce a pump, the only one available, for transferring money from creditor to debtor areas—as the sun draws water from the sea and restores it to the land.

To New Generation.

However, the book's outlook is the opposite of hopeless. Our destruction of natural resources, though appalling, has not yet advanced to irreparable extremes. America's future may be safeguarded and its vision fulfilled if citizens can be taught that the United States is a country to be loved and cherished, and not a treasure house to be looted with maximum rapidity. Coyle's dedication is to "the oncoming generation, to whom our generation owes an explanation."

In the economic field, a middle way is advocated between laissez-faire gospel, with its total rejection of Government regulation, and the Marxist evangel of capital's overthrow. A distinction is drawn between finance-capital, which has managed to place itself more or less outside the law of supply and demand, and the capitalism of small and medium-sized business. The latter, maintains the author, "is of prime importance because, with all its weaknesses and inefficiency, it still remains the chief area of freedom."

A graduate of Rensselaer Polytechnique Institute, Coyle was structural designer of such edifices as the New York Life Building and Roerich Museum in New York, the State Capitol of Washington and the United States Chamber of Commerce Building in this city. Of late he has directed his professional experience upon the stresses and strains of human society, and has acted as consultant to such establishments as the National Planning Board, the Resettlement Administration and the Federal Trade Commission. One of the purposes of his new book is to forward the program of the National Resources Committee. The White House is said to regard his ideas with particular respect.

Wrote Books for Fun.

The social engineer has the further distinction of being a best-seller who has indeed won fame, but who has never earned a penny through his writings. His most popular work, "Brass Tacks," sold 600,000 copies, and other books such as "Age Without Fear" and "Business vs. Finance," brought his total circulation to about 1,050,000. He explains that he wrote his volumes "for fun," and presented them to the National Home Library because of its thronging clientele. This enterprise markets books at 15 cents which cost 19 cents to manufacture, and makes up the difference through subsidies. "Roads to a New America" (Little Brown & Co.) is his first work to be issued by a commercial publisher.

The American Ways.

In 1800, he begins, the word "democrat" had almost the same meaning as "Red" today possesses, and no one would have been so astonished as Thomas Jefferson if he had been told that in 135 years a group of conservatives would call themselves "Jeffersonian Democrats." But the United States, instituted as a strictly limited federation with strong brakes upon the popular majority, has developed for better or worse into "a strongly federalist nation in which a growing power rests with the voting population as a whole."

The essence of democracy is defined as "the power to change by legal instead of violent means either the form of government or the men who make and administer the laws." If Americans are to preserve a fair amount of liberty, they must provide sufficient personal security for all the people to prevent their being driven to desperate measures. In one crisis after another, it is declared, the American nation has been able to develop effective unity without losing the democratic framework of its institutions, and "what we have done before we may hope to do again."

But in the immense task of restoring and building the country, "we cannot be content with a formless patchwork that will again fall about our ears in the next heavy storm." We must review in a scientific spirit the American ways of thought, the continent's resources, the economic forces and maladjustments of the present century, the existing economic system, with its faults and virtues; and the possible uses of government in readjusting for public good the balances of this system.

Colonial Cultivation.

The bane of agriculture, cash-crop farming, began during colonial times with the cultivation of tobacco in Virginia. Vermont has always practiced subsistence tillage, with the result that its "hills are green from century to century, while the cotton and tobacco lands of the South are torn and gullied." Tractors, gang plows and combines made it profitable to sow the dry plains in wheat, and thus let in dust storm and desert.

Our ancestors hacked at the continent with axes and one-horse plows, but "we tear into it with giant power." Hauling machines snake logs through the forest, tearing down young trees in the path and leaving tracks for gullies to destroy the land. Steam shovels and coal-loaders speed the miner's work. Rotary drills go down to oil beds previously out of reach. Miles of gill-nets clean the codfish off the Newfoundland banks. In our hands, technology "is an instrument for liquidating our assets faster and faster. If this is the best we can do with science and invention, the glory of America, like that of Babylon and Yucatan,

Continued on Page 4, Column 7.

ST. LOUIS POST-DISPATCH

Founded by JOSEPH PULITZER
December 12, 1878
Published by
The Pulitzer Publishing Co.
Twelfth Boulevard and Olive Street

THE POST-DISPATCH PLATFORM

I know that my retirement will make no difference in its cardinal principles; that it will always fight for progress and reform, never tolerate injustice or corruption, always fight demagogues of all parties, never belong to any party, always oppose privileged classes and public plunderers, never lack sympathy with the poor, always remain devoted to the public welfare; never be satisfied with merely printing news; always be drastically independent; never be afraid to attack wrong, whether by predatory plutocracy or predatory poverty.

JOSEPH PULITZER.
April 10, 1907.

LETTERS FROM THE PEOPLE

Opportunities for Local Heroism.

To the Editor of the Post-Dispatch:

THE St. Louis Award Committee has properly determined that no person has during the past year merited the recognition sought to be bestowed. It is indeed unfortunate that among all our people no one has risen to heroic heights. It could have been the man or woman:

Who put some Circuit Court Judges upon a plane to command respect;
Who put Gully Owen and Bev Brown in their proper place;
Who properly punished those who looted closed St. Louis banks;
Who prosecuted and convicted the election thieves;
Who brought us cheap natural gas;
Who developed a smokeless fuel at the price of soft coal;
Who made Eads Bridge free of tolls;
Who caused the railroads to use the Municipal Bridge;
Who made the railroads smokeless;
Who extinguished the handbooks;
Who took the School Board out of politics;
Who provided a planetarium;
Who gave us a museum of natural history;
Who carried out the 1923 recommendations of the City Plan Commission for a central river-front plan;
Who put the merit system in all city offices;
Who gave us proportional voting for the election of Aldermen;
Who tore the cover off of what went on in the reorganization of a large local life insurance company;
Who gave us an intelligent and impartial National Labor Relations Board administrator;
Who took real estate out of the doldrums;
Who made possible county and city co-ordination;
Who made the wealthy recognize their obligation to local charity;
Who was responsible for a pennant-winning baseball team or a nationally recognized football team.

But nothing like this happened. Perhaps next year—who knows?

HOPEFUL.

Rainbows—For the Rich Only.

To the Editor of the Post-Dispatch:

DOROTHY THOMPSON'S radio dissertation on hats was more than amusing. She could also have mentioned the cheap-permanent singed curls which many hats adorn.

Some of us can afford to be exotic, but it is a pity to see poor girls rigged out from head to foot in cheap, impractical clothes, tinted all colors of the rainbow. Something should be done about this. If unwearable, gaudy wearing apparel is not bought, it will not be made.

MRS. J. H. STEINMESCH.

When Life Does Not Begin.

To the Editor of the Post-Dispatch:

I AM one of the number who have reached the forbidden age of 40, and I can add my statement to what one of your letter writers has said: that men of 40 are locked out of industry.

I do think it is high time that something be done in order that men 40 or over, who are robust and healthy, should be given a chance to work the same as younger men. Henry Ford says that the best part of men's lives is from 40 to 65, and you get better work out of them; they are more loyal and will stick to their jobs longer than younger men.

I urge the Post-Dispatch to check up as to just what industries have age limits barring men over 40 and let the public know who are shutting the doors.

I am an American-born citizen, but because of my age I am unable to find work. ANOTHER ONE OVER 40.

Parade Without Glamour.

To the Editor of the Post-Dispatch:

ARMISTICE day approaches. Must it be observed with military parades in which soldiers in uniform march to stirring music? Why not have a parade like one which was staged in Paris in 1924? On that occasion the regular parade was followed by one of the army of mutilated veterans of the World War, men carried on stretchers, men in wheel chairs, men on cruthes, men with an arm or a leg amputated, men who were blind.

More parades of that kind might help to take some of the glamour away from war. J. H. W.

Thinks Mr. Anderson Is Slipping.

To the Editor of the Post-Dispatch:

ANYONE who classes himself even remotely as a liberal certainly had cause to shudder upon reading C. Arthur Anderson's speech delivered at Triangle Park recently. Great liberal during the primaries, he now reverts to his regular personality and vies with Horsefield the Great in being the savior of the nation from the big bad liberal in the White House and from the terrible labor leaders who dare to awaken workers to better their conditions.

There seems to be no other choice than to vote for the Socialist party candidate, George A. Kovaka. He should gather many protest votes this year, especially from those who know the reforms Socialists have made in the cities of Milwaukee, Wis., Reading, Pa., and Bridgeport, Conn. Congress needs a few Socialists.

TWELFTH DISTRICTITE.

IN TWO DAYS.

Unless the changing times have made valueless all the old-fashioned barometers for gauging elections in advance, the Republicans may expect to make substantial gains next Tuesday in congressional membership. Unbiased observers predict about 50 new seats for Republicans in the House, where the Democrats now have an unprecedented majority of 235. The barometer in use here is the one which shows that, in every midterm election since 1870, save one, the party in power has lost ground in the lower house. The exception was in 1934, when the Democrats gained 10 seats to bring their total to an all-time high of 322.

If the rule fails again this year, it must appear that the only thing that can save the Republican party from going the way of the Whigs is the development of new leadership of the most brilliant kind. There are symptoms of such new leadership in such persons as Kenneth Simpson of New York and Robert Taft of Ohio, but they are as yet merely symptoms. The leadership which still prevails is of the Hoover-Old Guard type and it is responsible for the vast confusion among Republican ranks in the current campaign.

What is the voter to think when he sees one group of Republicans running as rugged individualists, another as modified New Dealers and a third as Townsend Utopians? In New York, there is the fantastic sight of John J. O'Connor, an old-fashioned Tammany Democrat, running for Congress as a Republican. The Republican campaign is planless—and deliberately so.

It is the theory of the high command that the thing for the party to do in this election is, as one commentator puts it, to "make the most of your opponents' mistakes, emphasize those errors, promise in generalities that you will do much better, but don't give any specific formula as to how you are going to do it." It was in accordance with this strategy that the Glenn Frank platform committee, designed to lend intellectual unity to the party, postponed its recommendations until after this election.

This strategy has worked before and it may work again. It is best employed, of course, in times of great hardship, or when the national administration is for other reasons highly unpopular. As for the first point, the Democrats have in their favor the fact that, whereas the experts were predicting last spring that the Federal Reserve index of business conditions would be around 70, it is now running over 90. Business and employment are showing improvement, and new estimates of the national income for the current year are around 61 billions, or only about nine billions below 1937.

As for the second, the election will be of value in determining by actual votes whether the country is still going along with the Roosevelt policies or whether, as one important survey indicates, it prefers to return to policies of a less exciting kind.

Mr. Roosevelt, the Republicans remind themselves comfortingly, is not running in this election. Yet Mr. Roosevelt provides for the Democratic party a binding philosophy, well expressed in Friday evening's radio speech at Hyde Park, of a progressive and aggressive democracy. When he emphasizes the need for safeguarding our kind of government from the totalitarianism of Germany, Italy and Russia, he is using language of the most effective sort to all who have given thoughtful consideration to the recent European crisis.

The issue in this campaign, as usual, is the New Deal. Is it losing ground to the extent that the people are willing to restore to power a party that comes before it with a program of negation? In two days we shall know.

HOW TO SAVE THE COUNTRY.

How to save democratic capitalism in America is no longer a huge, worrisome question mark. The problem is solved with comparative ease and in readily intelligible terms by Dr. Russell Weisman, professor of economics at Western Reserve University, in a book entitled "Key to Recovery."

All we need to do, he says, is to revise the Revenue Act, balance the budget, assure sound money, adopt a fair wage policy, restore international markets, eliminate the rigidities which handicap private enterprise and bring about a rebirth of the spirit of individualism.

There it is in a nutshell. It's as simple as A B C. Aren't economics professors wonderful?

A REPORT FROM THE SHEPPARD COMMITTEE.

The Sheppard committee investigating campaign expenditures has at last discovered something which it is willing to put in the public record as irregular. It finds that between March 21 and April 20 some 450 men were placed on the Federal aid road payroll in Northern Illinois and that most of them were discharged the day after the primary. The real purpose of the hiring, the committee suggests, if it does not say so in so many words, was to aid the Horner-Lucas-Courtney ticket. This would seem to be the committee's intention in announcing that the work cards of these temporary road workers were either signed or initialed by the campaign manager of this ticket in northern part of the State.

If the Senate committee has found misuse of Federal funds, it has only begun to discharge its duty in Illinois. Meanwhile, those who have held Gov. Horner in high regard as a public official of unquestioned integrity will expect him to do some investigating of his own. The issue in the campaign between Representative Lucas and District Attorney Igoe was the issue of bossism and government by and for predatory interests. State's Attorney Courtney of Cook County joined the Governor in his war on the Kelly-Nash machine. It is their place, their reputations being what they are, to take the lead in accounting for the committee's disclosures and in fixing any blame which may be due.

PRECEDENT IN THE STRACHEY CASE.

The barring of John Strachey from the United States has a broader aspect than the fortunes of one individual. Mr. Strachey's account of his experiences, in the current New Republic, makes clear what a dangerous precedent will be established if his exclusion stands.

Because the American Consul-General in London canceled Strachey's visa while the British lecturer was en route to the United States, he was refused entry to this country. It is the Government's contention that the London official's word is final; that neither the Department of Labor nor the courts can set it aside. Such a policy, of course, puts inordinate authority in the hands of a minor official. It forbids, the usual inquiry by immigration authorities when charges are made against an alien seeking entry. It means also that any alien, whether visitor or resident, can be deported, with no right of appeal, whenever the Consul who issued his visa gives the word.

Strachey has been admitted temporarily under $500 bond, but forbidden to lecture, while the courts decide as to the Consul's authority. Our Government's right to bar or deport undesirable aliens should not be impaired, but a practice that prevents suspected persons from stating their side would be most unjust.

A GUIDE TO THE AMENDMENTS.

In previous editorials, the Post-Dispatch has treated at length the nine State amendments and two city propositions that will be voted on next Tuesday. Below, in succinct form, is the result of our study:

No. 1. To increase the pay of State legislators. Since the present miserly stipend is not enough to live on, it throws legislators into the arms of the lobbyists that swarm in Jefferson City seeking special favors. Yes.

No. 2. To make the State Treasurer eligible to succeed himself. This would nullify the prudent provision in the Constitution which guarantees that no man will have charge of the public's funds for more than four years in a row. No.

No. 3. To authorize a special tax for county hospitals. Designed to apply to St. Louis County, this amendment is now unnecessary because the county has made other arrangements. No.

No. 4. To reduce the old-age pension limit from 70 to 65. Since the old-age pension system is a racket in Missouri, this provision will add thousands of "cheaters" and "chiselers," as Gov. Stark calls them, to the rolls. It will cost many millions of dollars. It will lead, no doubt, to an increase in the sales tax. Let the officials clean up the old-age pension racket before they ask the people to extend it. This can be done before Jan. 1, 1940, the Federal deadline for 50-50 contributions. No.

No. 5. Increases the gasoline tax from 2 cents to 3, but contains no program for future road development. No.

No. 6. Increases the gasoline tax from 2 cents to 3, but does contain a program. Yes.

No. 7. This is Reel 1 of ex-Senator McCawley's famous What-Is-It, which contains a long series of assorted proposals for reconstructing the State Government. Its passage would cause endless confusion. No.

No. 8. This is Reel 2 of the same movie. No.

No. 9. To permit Sheriffs and Coroners to succeed themselves. Under the present system, members of the courthouse rings alternate in these jobs. Amendment would make things more convenient and save extra campaigning. Fine for Sheriffs and Coroners. No.

In addition to these State propositions the voter will be asked to pass judgment on two city proposals:

No. 1. A $500,000 bond issue to provide long-needed Fire Department improvement, such as equipment and additional fire houses. Yes.

No. 2. A $750,000 bond issue to finance the city's share of a WPA program, to keep 37,000 persons at work. Yes.

MIDWEST VISTA.

Lilacs laughing in a Chicago suburb, nasturtiums dazzling a Minnesota garden, peas chattering to Wisconsin in French accent, Nebraska hesitating between strawberry shortcake and cherry pie, Iowa and Indiana wreathing November mornings with violets, and Missouri's orange ranches in the golden blaze of a bumper crop. That's what the Baltimore Evening Sun, which doubted our recent report of cherry blossoms in Illinois, may see if it will just peep over its urban horizon at our prairies.

MR. DOOLEY REVIVED.

What scholarship needs is more men like Prof. Elmer Ellis of the University of Missouri. Subject to the same pressures that goad his colleagues in the academic groves to periodic publication of their research results, this Missouri historian has just turned out a piece of editing refreshingly different from that which professors usually produce. No delving into musty antiquities or pursuit of shadowy abstractions here. What Dr. Ellis has done is to go through the writings of that famous observer of the recent American scene, the late Finley Peter Dunne, to bring together a delightful collection which he calls "Mr. Dooley at His Best."

What a capital idea it is! Here in one volume of some 300 pages—bound in shamrock green, as the contemporary Mr. Dooley books invariably were—is the sage of "Ar-rchey Road" holding forth on McKinley and Bryan, on the tariff and panics, the evils of prohibition and divorce, golf and baseball, woman suffrage and modern education. As Martin Dooley, "doctor of philosophy," pours out his Irish wisdom on the patient Hennessy, the era of Fitzsimmons comes alive, "Tiddy Rosenfelt" is alone again "in Cubia," and the Supreme Court is deciding the famous dependency cases at the century's turn to provoke the historic line: "No matter whether th' Constitution follows th' flag or not, th' Supreme Coort follows th' iliction returns."

As definite a part of American folklore as Uncle Remus, so someone has said of Mr. Dooley. Yes, and infinitely more the spokesman of the people, whose wise comments are frequently as pertinent today as on those snowy winter nights when Archey Road motormen sought the warmth of Mr. Dooley's glowing stove.

TIDINGS FROM A REARMING WORLD.

Leslie Hore-Belisha, British Secretary for War, tells the House of Commons that the September crisis disclosed "startling deficiencies" in the country's defenses.

At the same time, a spokesman for the American Navy Department admits delays and defects have occurred in the program of warship construction.

Russia's air fleet is inefficient, according to the celebrated Lindbergh report, and other observers report wrecking and purges have weakened other military branches.

German equipment broke down appallingly on the march into Austria, correspondents reported last spring, and German planes, others have written, have made a poor showing in Spain.

France's weapons were described as wholly inadequate at the time of the Czech war scare.

If there is still any hope of arms limitation, it seems to rest wholly at this moment on human error, procrastination and disorganization.

It's the coeliac ganglia that makes great football players, a surgeon says. You're all wrong about the old grad's check book.



FINAL ORDERS.

Europe's Crisis and American Trade

Barter system, as developed by Germany, is dangerous both to country accepting it and to other exporting nations, speaker says; outcome of recent crisis means Fascist commercial expansion and threat to our interests; America is urged to push multilateral pacts and adopt economic preparedness program to avert loss of markets.

From an Address by Eugene P. Thomas, President of the National Foreign Trade Council, at National Foreign Trade Convention, New York City.

THE growth of exchange restrictions and other protective mechanisms after the collapse of 1929 acted as barriers to trade so complete as to give rise to a system of barter whereby nations without exchange resources sought to obtain needed raw materials in return for manufactured goods. Nominally it was termed compensation trade. In fact it was barter. The apparent results of the operation of the system were initially so favorable in piercing the general barriers of trade that its operation has been greatly extended and the resultant abuses clearly exposed.

Take the increased sale of Brazilian coffee to Germany under the alleged stimulus of a compensation agreement. It soon became apparent that the coffee was not being consumed within Germany but dumped with demoralizing effect upon what formerly had been considered Brazil's natural markets. Coffee continued to be sold in Germany only as a luxury article. The excess which Germany ostensibly bought was either sold to create free currency, sometimes not even being shipped to Germany in the first instance, or was rebartered to obtain raw materials which it needed more than coffee. Brazil financed Germany, and Germany for a time threatened to control Brazil's own markets.

Brazil, of course, received payment not in free currency, as she did for coffee sold in the United States, but in marks utilizable only to purchase from Germany products of restricted categories, determined by Germany. These products surfeited the markets of Brazil and their importation, in excess of demand, drove to substantial discount the compensation marks, so that coffee sellers in the end realized substantially less than had they sold directly in the free market.

* * *

Brazil soon perceived the harmful effects of this so-called compensation, but suggestions of its discontinuance were met by threats of force. Germany would discontinue even her limited purchases of coffee for internal consumption, and shift them elsewhere, unless Brazil continued the compensation system. Moreover, Germany was considerably a debtor under the arrangement and in a position to impose her terms of payment. Brazil was not economically prepared to meet force with force.

Naturally, this situation has not been viewed with indifference by the American exporter. German sales to Brazil have increased while American sales have decreased. Under more compelling pressure from Germany, Brazil, unwillingly we feel sure, has been forced to continue to favor Germany, at least until recent months, when a gratifyingly firmer attitude has been displayed.

Faced with this type of discriminatory competition, American traders have raised their voices for measures offering effective protection to American trade.

We do not overlook the many broader advantages which multilateral trade offers: stimulation of trade, more stable price structure and the maintenance of international credit and free exchange to aid in the development of economic resources. But even prior to the recent crisis in Europe, the disadvantages and discriminations we were suffering from in our current trade were sufficient to cause us to weigh them against the ultimate advantages of our fixed policy.

What are the economic implications of the recent European crisis? (1) That the threat of aggression will be employed to attain economic objectives. (2) That we should be prepared resolutely to withstand such threats. (3) That since the ultimate objectives of these threats are economic, we shall be blind to the challenge if we fail to place our economic house in order, reinforced by all the resources of the nation.

A natural portent of present trends is the further extension of Germany's hegemony over Eastern Europe, depriving us of markets there which we had hoped to retain. Daily events already make this clear. We must face this situation realistically. We must envision the probable creation of an economic bloc in Central Europe completely controlled by Germany and subjected to the compensation system of trade. This will serve to bring differences into clear relief and certainly will call for closer co-ordination of trade among nations of the liberal, internationalist group.

* * *

Just as the state of military preparedness was the underlying factor in the recent European armistice, so the economic preparedness of the nations opposed to threats of force will determine the outcome of the economic issues now so clearly shaping.

Dictatorships assert the decadence of democratic nations and their inability to act quickly and decisively. Democracies rely upon strength and initiative derived from their democratic institutions. The greater danger to the maintenance of democratic institutions lies in unpreparedness. What is urgently called for is vision to foresee and determination to meet the problems of the future, so that we may meet them without resort to dictatorial powers.

The developments of the European crisis have served merely to dramatize a trend. We are facing a more definite alignment of economic groups. Our first duty is to assert our economic leadership to assure the complete adherence and support of all liberal trading nations. We should make every effort to extend the reciprocal trade agreements program within that group.

While recognizing inherent differences with those pursuing nationalistic trade policies, we must yet be ready to treat with them with a view to improving the mechanics of trade with them and limiting trade conflicts so far as possible. To meet these responsibilities, broader legislative authorization will doubtless be required, admitting of greater flexibility of policy and powers to meet particular situations. Our economic defenses will not be secure without the authorization required to control foreign exchange when and to the extent necessary.

I am not advocating economic belligerency, but merely preparedness to meet all eventualities. Preparedness, and a readiness to use it, will, I firmly believe, be the most effective means of assuring peace.

WAGE-HOUR QUERY.

H. V. Wade in the Detroit News.

How does a pecan sheller, at 8 cents an hour, tell if he is thrown out of paying employment by the Wage-Hour Act?

The Great Northwest

Books in the News

THE "great, free and independent empire" which Jefferson in 1813 predicted would rise out of the Columbia River wilderness is, a century and a quarter later, the sprawling news run of Richard L. Neuberger and the lively subject of this New York Times writer's latest book, "Our Promised Land" (The Macmillan Co., New York).

It is a "vast expanse of land and water and sky," this American Canaan, one that reaches a third of the way across the Canadian frontier to the North and embraces something like a seventh of the whole area of the 48 states. Every conceivable kind of person and interest followed Lewis and Clark into its mountains and valleys, its plains and riverbanks, its towns and cities—the "sundown side of the Rockies," as Mr. Neuberger likes to call this "last frontier."

* * *

This young reporter is literally eating up his assignment, as every section of his book proves. The Grand Coulee Dam, which is appropriating a small share of the mighty torrent of the Columbia River so refugees from the Dust Bowl may have subsistence farms where drouth will never come again; the gigantic hydro-electric project at Bonneville; the phenomenon of Borah, the labor battles—these and many other things in the Northwest are exciting news stories and Mr. Neuberger revels in their telling.

Two of the sharpest portraits he draws are of Dave Beck, burly Seattle teamster, and lean Harry Bridges, once allies in the cause of labor, but sworn enemies since the soft-spoken political philosopher from Australia induced the longshoremen to start the general strike which tied up San Francisco in 1934. Powerful leaders, they are fundamentally different, the writer finds. Beck believes labor and capital should be "intertwined in the weaving of the fabric of the profit system," but Bridges thinks "labor should operate business on a non-profit basis."

* * *

What about the future of Burton K. Wheeler, whose term in the Senate has only two years to run? Mr. Neuberger has looked into that and finds the former Montana idol is suspended between Heaven and earth like Mohammed's coffin. The support he won for his break with Roosevelt and the New Deal is of "a passive variety," but this is not true of the antagonism Wheeler has incurred. The writer says there is little doubt that Congressman Jerry O'Connell is taking Wheeler's place as Montana's dominant liberal.

An informative if not heartening chapter is that on Oregon's use of the initiative and referendum these past 36 years. Widely heralded as "absolute government by the people," it has been invoked to set the length of hotel sheets and other trifling uses until suspicious citizens have made a practice of voting No. All in all, the great Northwest is still a Promised Land but the promise, its keen reporter-at-large tells us, remains unfulfilled. I. D.

SOME of the most vigorous recent columns of an American public enlightener are collected in "The Dissenting Opinions of Mister Westbrook Pegler" (Charles Scribner's Sons, New York). The title is apt, since Mister Pegler's specialty is dissenting, and many readers are likely to dissent from his opinions as well. But no matter how much some may want to quarrel with numerous of his ironbound attitudes, none can deny that he is a master of sassy and forthright expression. F. G.

How Farmers of Northern China Harass Japanese With Constant Hit-and-Run Guerrilla Warfare

80,000 in "Conquered" Area Use Many Ruses to Ambush Troops and Wreck Trains, and Say They Can Go on for Years.

TO get the answers to many pertinent questions hidden in the guerrilla camps, the Associated Press sent one of its war correspondents on a 1000-mile march through north China to Sian, the northwest capital. He succeeded in passing through the lines of the Japanese at Postow, and a short time later was with the famous "hit and run" fighters one of the few newspapermen to accomplish this feat since the war began. Two and a half months later, after visiting 18 guerilla headquarters, he reached Sian. There he wrote his story. Now, once more, he is in another guerrilla territory. For this and other reasons, his name is not revealed. His story appears below.

SIAN, China—Armed bands of Chinese farmers using hit-and-run tactics are constantly upsetting Japanese military plans in North China.

Little has been written about these guerrilla fighters, due to the Japanese army's success in preventing foreign correspondents from leaving the larger cities to investigate rural conditions in "conquered China."

Hidden in the guerrilla camps are the answers to many pertinent questions.

Who are the guerrillas?
Who are their leaders?
How are they supplied?
Are they really successful in fighting against mechanized forces, and how long can they continue to fight?

To find the answers to these questions, the Associated Press sent a correspondent southward from Peiping on June 11, 1938, with instructions to go through the Japanese troop cordon along the railway, make contact with the guerrillas, and if possible, proceed from 500 to 1000 miles overland through guerrilla territory to China's northwest capital, Sian.

Unlimited Manpower.

Two and a half months after he slipped quietly out of Peiping the writer completed this journey—one of the few white men to get through since the war began)—on foot or horseback crossing 24 mountain ranges, visiting 18 military headquarters commanding a total of 280,000 armed farmers. All were linked by telephone or radio operating from a central headquarters.

Manpower resources of the guerrillas are unlimited, for the population in their territory now exceeds 45,000,000. Local food supplies are more than ample. Village arsenals are producing broad swords, grenades and rifle ammunition sufficient for constant sniping and surprise attacks, but not for positional battles such as Chiang Kai-shek's armies are fighting.

Guerrilla commanders believe they can continue their Indian tactics for years, thus forcing the Japanese to spend an extra billion yen a year in her campaign to conquer China.

Such are the key facts gathered from the journey through Guerrilla land, but the story is best told from the beginning.

Close-Up of a Guerrilla Attack.

At the zero hour of a guerrilla attack, I arrived by train at Paoting, 90 miles south of Peiping. For two days I took refuge inside the old city gates while Chinese soldiers kept up a sporadic fire at the Japanese guards on the medieval walls.

One squad of Chinese burrowed like moles under the city gate, emerged in the night behind the Japanese sentries and killed a score of guards sleeping in the gate tower.

By day and night, the Japanese used their machine guns and artillery at apparently empty fields, because the guerrillas were hidden in the wheat stalks.

No Japanese ventured from the city. Their airplanes came from Hankow, but found no visible targets for their bombs. Both north and south of the city railroad tracks had been torn up. One military train had been derailed.

This was a sample of guerrilla power, indicating how a mass of farmers armed only with rifles could terrorize a small garrison whose artillery, tanks and air force were useless against their tactics. Of course, the guerrillas cannot recapture the railways or the large cities, but by a process of attrition they hope to wear down the Japanese power in a prolonged war.

A Countryside in Arms.

I slipped out of Paoting on a bicycle flying the American flag. The Japanese sentry shrugged indifferently, thinking I was a missionary on a visit to the suburbs. On the first cart road I headed for the open country. I had not proceeded more than five miles when a squad of young Chinese leaped from behind a grave mound and blocked the way. They were clad in poorly-fitting cotton uniforms, evergreen in color to match the summer crops, and were armed only with home-made hand grenades.

When satisfied that I was an American newspaper man, they grinned, saluted awkwardly, and led to the next village for a horse on which I rode to their headquarters 45 miles away.

Great crowds of farmers greeted me at every town and village, for few people here had not seen a foreigner since the war began. Every man, woman and child was wearing an arm band to indicate membership in a mass organization which was helping to feed and clothe the guerrillas. The arm bands serve as passports for the loyal people, and help to shut out Japanese spies.

Twice we passed guerrilla units of 200 or 300 men, moving up to the railroads for raids on Japanese garrisons. They were singing at the top of their lungs. Most of them were of the age of American high school and college students, thin, but wiry, poorly dressed and poorly armed, but with reckless enthusiasm.

High Command of College Boys.

When I reached the central headquarters, I found that the "brain trust" for these 80,000 guerrillas operating on the plains south of Peiping is composed of Peiping university students, who dress in the same homespun cotton as the ordinary guerrilla privates.

The collegians are amateur strategists. The highest monthly salary among them is 90 cents American money. At their headquarters I found a copy of Lawrence's "Seven Pillars of Wisdom," translated into Chinese and used as a source book on guerrilla warfare.

The guerrilla "brain trust" includes a handful of veterans from the Manchurian volunteers, men with seven years' experience fighting the Japanese, and a score of officers loaned by the Chinese red army, now called the Eighth Route Army.

When I was investigating the methods of this unique staff, a Japanese plane flew over and dropped 13 bombs.

Train-Wrecking as a Hobby.

The hobby of organizing train wrecks, stealing rails and chopping down telephone poles has been taken up by two former professors in Christian universities in Peiping, at the potential daily expense of nearly 5000 yen to the Japanese army. I met them in a village 140 miles south of Peiping, as they were returning from an expedition in which a Japanese military train and 20 Japanese soldiers were the victims. Surviving guards on the train had fled to the nearest garrison post, enabling the professors to make a leisurely examination of the damage and to cripple the locomotive boiler with explosives.

The professors told me how the guerrillas had first used dynamite. The technique was that used by Lawrence in Arabia — burying a charge under the rails, with a long detonation wire leading into the fields where the operator lay hidden.

After the supply of explosives had been exhausted, the professors taught their guerrilla pupils how to pull up the inner rail spikes, especially on the curves. This usually caused the tracks to spread when a locomotive passed over, and it always took the Japanese from one to four days to clear away the wreckage.

Wooden Spikes for Steel.

This system of wrecking was employed until May, when the Japanese began running light armored cars over the line early each morning to spot the points tampered with during the previous night.

"So now we have a new trick," said one of the professors, grinning as he produced a small piece of wood shaped and painted to resemble a rail spike. The dummies are substituted for steel pins removed, making it almost impossible for the Japanese to discover the mischief. This trick accounted for 30 derailments south of Peiping in the three months the Chinese say.

As a rule the guerrillas do not try to capture trains after they are wrecked, as they usually carry a full complement of armed guards. Train wrecking is only one of the duties of these professors. Most of their time is spent in organizing thieving parties to carry off rails and telephone wire. This is all considered a part of China's economic resistance, which its sponsors believe will result in an increasingly heavy drain on Japan's finances.

A Village of Wreckers.

Evidencing their belief in this kind of resistance, 200 farmers in a village near Paoting have agreed to devote two nights a week to demolition work under the direction of guerilla officers. In one night they can tear up 10 rails, carry them two miles inland and bury them in a corn field. They can also chop down a mile (28 poles) of telephone standards and carry off insulators and wire.

For such a night's work the Japanese engineering office receives a replacement order for 10 rails, 240 spikes and screws, 10 fish plates, telephone poles and wire. Total replacement cost is yen 4780.60, according to estimates supplied by the Lunghai railway engineering office in Sian. In a year this one village can cost the Japanese 500,000 yen. If 1000 villages can be similarly organized, China's wrecking geniuses estimate, Japan will have to increase her army budget by 500,000,000 yen. The Chinese authorities have sent 2000 agents into the field to organize all farmers in the railway zones into a great, centrally directed machine of destruction.

To meet this threat the Japanese have built steel garrison houses at every bridge of any size, and organized a corps of unarmed Chinese

Continued on Page 6, Column 7.

Election to Show Republican Prospects for 1940

Continued From Page One.

must rely on upstate New York for his real majority and work to cut down Lehman's expected lead in New York City.

Postmaster-General Farley, who is also Democratic State Chairman and as such is directing the New York campaign, has predicted that Dewey's majority outside New York City will be only 350,000, while Lehman will carry the five metropolitan boroughs by more than 860,000, thus giving the Democrat a net lead of more than half a million. Chairman William S. Murray of the Republican State Committee has forecast a 600,000 upstate advantage for Dewey to offset a 450,000 Lehman majority in the city, to elect Dewey by a 150,000 majority. The truth necessarily is between these partisan claims and it should be noted that during the past decade the largest upstate majority given to any state Republican was the 409,000 obtained by William F. Bleakley, gubernatorial candidate in 1936, and that Herbert Hoover's upstate majority in the Republican year of 1928 was only 550,000. Murray's figures may be sounder as to the metropolitan area because Dewey has made a favorable impression in a city where the rackets directly or indirectly affected almost every merchant.

Of more than incidental interest in New York is the race for Congress between Chairman John J. O'Connor of the House Rules Committee, the only Democrat successfully "purged" by the President, who lost the party nomination to James Fay, a Tammany henchman. O'Connor, much to the disgust of Republican leaders, won the Republican nomination over Allen W. Dulles, a Wall Street attorney and former diplomat backed by the young Republican element. Farley has said that he expects Fay to win because the Tammany leaders have agreed to support him. O'Connor has protested against WPA coercion, and whatever the merits of these charges, he probably would not have made them had he been sure of election.

Keystone State is Key.

Pennsylvania, the next most populous state with an electoral college vote of 36, is the bitterest political battleground in the country this year with mud, dug up in the primaries, still flying in the election campaigns. The situation in this Keystone State was described in the Post-Dispatch last Sunday and there is little to add except to emphasize that the Republicans must carry this former Republican stronghold if they expect to do anything in 1940 with traditional Republican issues, candidates and tactics. Republicans in Washington insist that the tide in Pensylvania has been running their way for the last two weeks and that they have better than a 50-50 chance for success. Before hazarding a guess on the outcome, the writer would have to know how much money each party will throw into the State during the closing days of the campaign.

If the Republican Old Guard politicians lose Pensylvania this year they will be in a situation comparable to that of the cowboy who was thrown three times out of a saloon. They should realize that they are not wanted there anymore. That would also go for the nation as well as the Keystone State. If they win, the Annenbergs, Pews, Grundys, Weirs and Cookes can be counted on to insist on conservative national candidates in 1940.

In the adjoining State of Ohio the Democrats and Republicans have conducted campaigns in striking contrast to mudslinging in Pennsylvania. Ohio Republicans, like those in New York, think they have a presidential possibility for 1940. This favorite son is Robert A. Taft, son of a President and a Chief Justice of the United States, who is trying to unseat Senator Robert J. Bulkley. The gubernatorial candidates are Charles Sawyer, Democrat, and John W. Bricker, Republican, who was defeated for the same office by Gov. Martin L. Davey in 1936 by a majority of 127,000. Sawyer beat Davey in the Democratic primary this year.

Debates Instead of Mud.

Instead of throwing mud, Senator Bulkley and Taft calmly debated the New Deal and Republican issues. Taft implied that Bulkley was a "rubber stamp" for the White House, an imputation Bulkley did not deny although his New Deal voting record was only somewhat nearer 100 per cent than that of Senator George of Georgia, whom the President tried to "purge" in the primary.

The Democrats admit that Ohio is a "bad spot" for them and the Republicans insist they have the edge. Should Dewey be defeated in New York and Taft win in Ohio, it is safe to predict that the Ohioan will be among those warmed up for the presidential race. The Ohio Republicans also claim that they will win at least eight additional House seats, and if everything goes their way, as high as 16 more. At present the State has only two Republican Representatives in the House and none in the Senate. Impartial observers agree that there may be a gain of seven Republicans from Ohio.

Michigan will be a testing ground for President Roosevelt's labor policies. Here the President's favorite, Gov. Frank Murphy, is in a desperate battle against former Gov. Frank D. Fitzgerald, whom he defeated by a scant 48,919 votes in 1936, when the President carried the State by a majority of 307,061 against Landon. The President actively intervened recently in the Michigan situation by denouncing Chairman Dies of the House Un-American Activities Investigating Committee for permitting a "coterie of disgruntled Republicans" to make "absurdly false charges" concerning Murphy's handling of the sitdown strike at Flint in 1937. In any local election, Michigan is a tight State, but if Fitzgerald wins, anti-New Dealers will claim that Murphy's labor record caused his defeat. There is no senatorial contest in the State this year and the Republicans are claiming from three to five additional House seats. Democrats concede that Michigan is another "bad spot" from their point of view.

Kansas a Testing Ground.

Kansas offers a better test of the administration's farm subsidy program than Michigan does of the labor policy. The senatorial candidates are Senator George McGill, who has a record of almost complete submission to the New Deal, and former Gov. Clyde M. Reed, who can be classed as a "liberal" Republican. The candidates for the governorship are Gov. Walter Huxman, Democrat, and State Senator Payne Ratner, a protege of former Gov. Landon. Kansas, the greatest wheat growing State in the Union, is said to be in revolt against the administration because of declining agricultural prices and the bureaucratic administration of the farm subsidy and allotment program. Reed has been voluble in his criticism of the AAA programs, while McGill has boasted of co-authorship of the latest law. The issue is clean cut and a Reed victory could not be interpreted otherwise than a Kansas rebuke to the President and Secretary of Agriculture Wallace.

Huxman won the governorship in 1936 by a majority of 21,873 while President Roosevelt carried Landon's own State by 68,793. Kansas used to be considered a Republican stronghold, and in Washington the party leaders have already welcomed it back to the fold, claiming that at least one of the two sitting Democrats in the House will be defeated. In a delegation of seven the Republicans now have five.

California, always interesting politically, is more so this year because a "funny money" candidate, Sheridan Downey, won the Democratic senatorial nomination from the veteran William Gibbs McAdoo, who had the personal indorsement of his friend and wartime colleague, President Roosevelt. Now Downey has the President's personal approval as "a real liberal in mind and heart."

Outlook in California.

Although other states have their active blocs of Townsendites and members of the Old Age Annuity League, California has the spotlight on this subject because of the efficient publicity methods of its promoters. Downey supported the fantastic "$30-every-Thursday" promises. He is opposed by Philip Bancroft, conservative Republican, who has condemned the scheme and, in addition, fought the New Deal labor program. For the governorship, the aging Republican Gov. Frank Merriam is battling against Culbert L. Olson, who has not indorsed the State pension grab. Merriam won against Upton Sinclair in 1934 when Sinclair's EPIC, or End Poverty in California program, was successfully stigmatized as socialistic. This year, however, the Democratic registration overtops the Republican by 850,000, and the Democrats in Washington say that California is one of two states in which they will gain a governorship. The other is Maryland, where Gov. Harry W. Nice has the opposition of State Attorney-General Herbert R. O'Connor.

Fantastic Old-Age Plans.

In most of the other states where fantastic old-age pensions have become a political issue the wily promoters have backed Republican candidates more often than the Democratic. This is notably true in Oregon, Colorado and Massachusetts and was true in Maine. To the politicians the pension schemes, with their fiat money, transfer taxes and coupons, are a serious problem because they are taken seriously by hopeful older folks, who can't distinguish between money and wealth. At the last Congress 164 House members signed a discharge petition for consideration of the Townsend plan, and only 54 more signatures were needed to bring it to a vote.

Senator Alva B. Adams (Dem.), of Colorado, has become a typical target for the Old-Age Annuity League, Inc., and if he is defeated by Archibald A. Lee (Rep.), he can lay the blame to his denunciation of the promoters of this device as a "bunch of racketeers." Adams' chances for re-election are further endangered because his running mate, Gov. Teller Ammons, who is also seeking re-election, is on the short end of the betting in his race against Ralph L. Carr (Rep.).

In New Hampshire, lying between adamantly Republican Maine and Vermont, the Townsendites have indorsed the Republican ticket of Francis P. Murphy for Governor and Representative Charles W. Tobey for Senator, as against John L. Sullivan for Governor and Senator Fred H. Brown for Senator. Even if the Townsend's followers had not taken an active part in the campaign, Brown and Sullivan would have an uphill fight. New Hampshire is normally Republican. In the Democratic landslide year of 1936 President Roosevelt had a majority of only 3818, while Murphy won over his Democratic rival by 29,000. Democratic leaders in Washington don't even hope to win the governorship in New Hampshire, and Republican leaders say Brown is as good as defeated. Brown, in general, has gone along with the New Deal, but his defeat in this off-year election would merely mark the return of New Hampshire to its normal place in the Republican ranks.

G. O. P. Expects to Beat Curley.

There is no senatorial vacancy from Massachusetts, but the race for the governorship between the aristocratic Leverett Saltonstall (Rep.), and the hard-hitting practical politician, former Gov. James M. Curley, is making up for this lack. Republicans are confident that they will regain this Commonwealth of Calvin Coolidge. They admit, however, it will not be because of New Deal issues. Curley made many enemies as Mayor of Boston and as Governor, and these are expected to plague him. As an advantage he has the support this year of Thomas C. O'Brien, who as a Union party candidate polled 134,245 votes in the three-man senatorial race in 1936 which young Henry Cabot Lodge won over Curley by just a few more than O'Brien received. Saltonstall, on the other hand, has the support of William H. McMaster, the Townsendite he beat in the primary. To counteract this Townsend bloc, Curley, who has played political ball with young James Roosevelt, has been telling the voters that if he is elected, he will get $120,000,000 from Washington for flood relief and prevention, whereas his Republican rival couldn't get a dime.

Reversing the usual trend, the Republicans imply that they are fearful of losing one or two House seats in the Bay State, although publicly they won't concede any losses.

Rhode Island and New Jersey have interesting local issues, the former as to the governorship and the latter as to the senatorship.

W. H. Vanderbilt in Race.

William H. Vanderbilt, a 37-year-old multi-millionaire, is on the Republican ticket against the Democratic incumbent, Robert E. Quinn. The third man in the race is Quinn's bitter enemy, Walter E. O'Hara, running as an independent in the hope that he can oust Quinn one way or another. Democrats are positive they can hold the State, and Republicans are only little more than hopeful.

In New Jersey the Republicans were confident that they could send W. Warren Barbour back to the Senate if Boss Hague or totalitarian Hudson County gave merely nominal support to the Democratic candidate, William E. J. Ely, former State WPA administrator. Within the last two weeks, however, Boss Hague apparently has been impressed by Secretary of War Woodring's plea that Ely's election would make President Roosevelt very happy. The latest reports are that Hague will go down the line for Ely despite President Roosevelt's veiled denunciation in June of the curtailment of civil liberties in Jersey City.

Clark's Showing Watched.

Missouri, Iowa and Minnesota are important this year for different reasons. Politicians and political observers will scan the returns from Missouri Wednesday morning to see what majority Senator Bennett Champ Clark has piled up against former Gov. Henry S. Caulfield.

Whatever the majority, Clark will be hailed as a possible compromise candidate for the Democratic nomination in 1940, and if it is overwhelming, the interest will be proportionately greater.

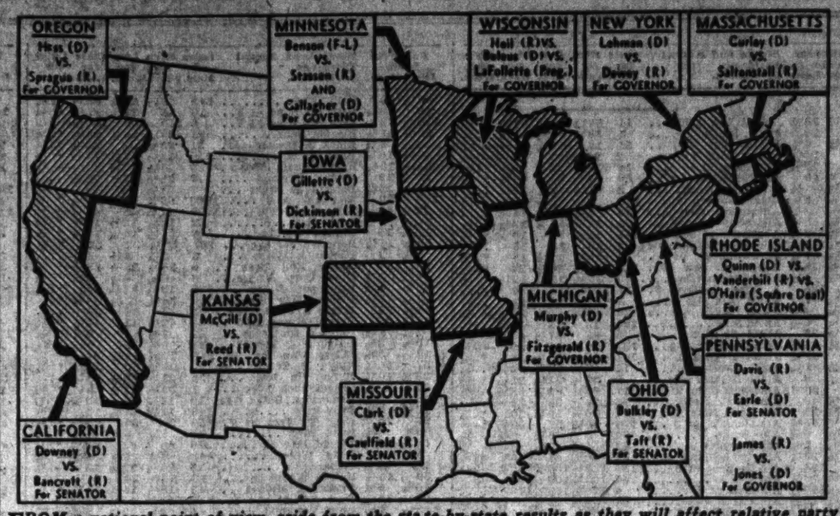
In Iowa the Republicans believe they have an excellent chance of winning the governorship from Nelson G. Kraschel with George A. Wilson and concede that Senator Guy M. Gillette (Dem.) apparently has the edge over former Senator Lester J. Dickinson, who was his own candidate for the Republican presidential nomination in 1936. Gillette's strength arises from the fact that he has become something of a hero since the WPA Administrator and other White House politicians were unable to "purge" him in the primary. Kraschel won over Wilson in 1936 by only 2440.

Outlook in Minnesota.

Republican dopesters insist that not even President Roosevelt's indorsement of Gov. Elmer A. Benson, Farmer-Laborite of Minnesota, can stave off his defeat by 31-year-old Harold Stassen, who expects to profit by the dissension in the Farmer-Labor party ranks. The Democratic candidate, Thomas Gallagher, has Chairman Farley's public blessing, but Benson is the type of liberal pleasing to the President.

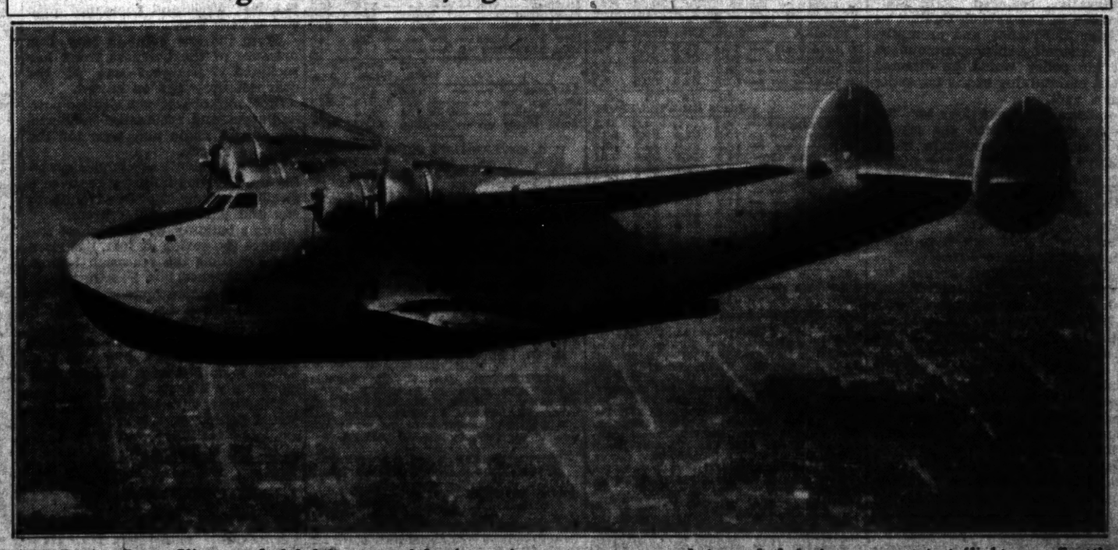
Such are the highlights of this year's campaign. In 1934 the country went against the usual biennial trend and the New Deal gained 10 House seats when the precedents for 60 years indicated there should have been a loss. It is conceivable that such a reversal might occur this year, but if it does the Democrats will be just as surprised as the Republicans. There is every indication that pro-New Deal sentiment reached its peak in 1936 and that there has been a gradual recession, which can be gauged by the returns Wednesday morning.

The important thing will not be that there has been a recession. Rather, it will be the extent. If the Republicans are to have a chance in 1940, the showing must demonstrate that they can regain many Senate and House seats and, above all, that they can recapture governorships and local offices carrying personal contacts with the voters and patronage that gets down to the grass roots.



FROM a national point of view, aside from the state-by-state results as they will affect relative party strength in the next Congress, election day next Tuesday will find sharp interest in senatorial and gubernatorial contests from California on the west to Massachusetts on the east. This pre-election map indicates the states and contests which for a variety of reasons have attracted unusually heavy interest beyond state and regional scope.

Huge American Flying Boat for Trans-Atlantic Service



THE Boeing Super-Clipper, scheduled for trans-Atlantic service early next year, photographed during a recent test flight over Seattle, Wash. The Clipper will carry 75 passengers and a crew of ten.

Big U. S. Plane Gets Its Final Federal Test

Continued From Page One.

route a week later. A sesquiplane, the Lieutenant has a wing spread of 161 feet and is 103 feet long. Its six Hispano-Suiza water-cooled engines develop 5340 horsepower, giving a top speed of 162 miles an hour. The Atlantic trip was for route familiarization and experimentation in flight technique. For surface observation Air France had the weather ship Carimare in mid-ocean to gather meteorological data on which to base further experiments next year.

Pan American, although not doing any Atlantic survey flying in 1938, was not idle. Ground bases were established on both sides of the ocean and 14 complete crews, trained in the Pacific and Caribbean service, are ready for duty. Weather experts have been making daily maps of ocean weather from reports received from ships at sea. Upper air information has been obtained from automatic radio-equipped small balloons.

"All aboard, the tourists are going to sea by air" appears to be an early certainty.

Engineers' Club Session.

"The Engineer and Society" will be discussed by Bernard T. Hengsen, plant engineer for Swift & Co., before the Engineers' Club, 4359 Lindell boulevard, at 8 p. m. Tuesday. At 9 p. m. there will be group study sessions on "Relation Between Production, Distribtuion and Money" and "Costs in General Construction Work."

REPORT FOR 1937-38 ON PUBLIC SCHOOLS

102,566 Enrollment Is Drop of 1621 From Previous Year, Gerling Says.

Enrollment in the public schools in the year 1937-38 was 102,566, a decline of 1621 from the previous year and of 3744 from the peak year, 1934-35, it is shown in the annual report of Superintendent of Instruction Henry J. Gerling, made public yesterday.

The superintendent points out that enrollment in the white elementary schools fell from 66,123 in 1916-17 to 55,634 in the last year. Enrollment of white kindergarten pupils dropped in the same period from 8809 to 5867, or about 33 per cent. A similar tendency has been observed nationally.

In the same time the enrollment in Negro elementary schools rose from 5428 to 13,662 and in Negro kindergartens from 653 to 1553.

However, high school enrollment of both races increased in the same 21-year period—from 7185 to 17,737 for whites and from 717 to 2557 for Negroes. Last year's figures were, respectively, 60 and 33 higher than the year before.

New Record at Hadley School.

At Hadley Vocational School a new peak of enrollment, 2980, was attained in the last year. This type of training was started in 1926-27, with 185 pupils. Booker T. Washington (Negro) Vocational School has grown from 123 in 1929-30 to 455 last year.

The superintendent once more calls attention to the increase in cost of education as attendance at the high and vocational schools rose and that at the grade schools, where per-pupil costs are lower, fell. There were 7025 children taking up high-school work in 1937-38, including 1072 whose previous instruction, was in private or parochial schools here and 469 coming from other communities.

Enrollment in the public evening schools in the last year was 13,844, or about 500 more than the preceding year. One-third of these students were more than 30 years old and less than 4 per cent were 16 or younger. About half of the entire group studied vocational subjects, directly related to the process of making a living.

30,825 on Playgrounds Daily.

Average daily attendance at the public school playgrounds last summer is reported as 30,825, compared with 27,157 in 1937 and 20,349 in 1928.

The attendance division investigated 74,617 cases of irregular school attendance in the last year, but took only 12 to Juvenile Court. It caused the Prosecuting Attorney to serve 1016 warning notices on parents concerning their children's absences. Most of these cases were settled at conferences among school officials, parents and children, at which it was sought to remove causes of actual or potential delinquency.

Most truancy, it is noted, occurs among boys 13 to 15 years of age and 72.7 of truant children have been retarded in school work.

A. F. L. FAVORS 'LASTING PEACE' BUT WON'T 'SURRENDER RIGHTS'

Editorial in American Federationist Tells of Position in Fight with CIO.

By the Associated Press.

WASHINGTON, Nov. 5.—An editorial in the American Federationist said today the American Federation of Labor was ready for "a mutually acceptable basis for lasting peace, not surrender of our rights."

The Federationist, edited by William Green, A. F. of L. president, referred to the A. F. of L.'s long fight with the Committee for Industrial Organization.

"There can be no question but that wage-earners throughout the country and the nation as a whole want a united labor movement," the editorial said. "The A. F. of L. believes the difficulties in the way of unity are not insurmountable if there are sincere and disinterested efforts to make peace. Questions of overlapping jurisdictions, rights in union benefit systems, treasuries, etc., can be solved when the will to unity can prevail."

NEW PETITION BY MOONEY BEFORE U. S. SUPREME COURT

Life Convict Seeks Reconsideration of Refusal to Pass on His Case.

By the Associated Press.

WASHINGTON, Nov. 5.—Counsel for Thomas J. Mooney told the Supreme Court today that the "personal discernment" of the Justices "should lead them to the conclusion that either Mooney is an innocent man or that he is the most astounding and arrant hypocrite in history."

They made this statement in a petition asking the Court to reconsider its recent refusal to pass on his conviction for complicity in the 1916 San Francisco Preparedness day bombing. He is serving a life sentence in San Quentin Penitentiary.

The petition added that a review should be granted so that Warren Billings, Mooney's co-defendant, "may know what, if any, remedy is available to him." He plans to appeal to the Supreme Court, the petition said.

ANNUAL CHRISTMAS SEAL SALE TO BEGIN THANKSGIVING DAY

Tuberculosis and Health Society Will Seek to Raise $75,000 for Its Program.

The thirty-second annual Christmas seal sale of the Tuberculosis and Health Society will begin Thanksgiving day and will continue until Christmas day. The campaign is to raise $75,000 for the society's program of health education and tuberculosis prevention. More than $72,000 was raised in last year's sale.

Among undertakings supported by Christmas seal funds are the society's Night and Day Camp for Children, its preventorium at 9500 South Broadway, its program of health education in schools in the city and county, its Health Talk Bureau, an informative service to industries and the Beaumont District Negro Health Project.

CANON REMICK'S ANNIVERSARY

35 Years at Christ Church Cathedral to Be Marked Today.

The 35 years of service of Canon C. E. Remick at Christ Church Cathedral will be celebrated at the 11 o'clock service at the Cathedral today. Canon Remick will speak.

A boys' club started by Canon Remick 15 years ago is his special care. The club, with 80 members, meets each week-end at the Cathedral or at its Meramec River retreat in St. Louis County.

Pre-Election-Week Stock Market Runs True to Form, With Trading Light and in Selective Group Only

Decision Against a Rail Wage Cut and Government's Utility Suit Also Influences—Stock Average Up .01 at 50.56.

By the Associated Press.

NEW YORK, Nov. 5.—The stock market slithered to about a stand-off this week, with what forward leadership there was accorded to the rails.

It was a typical pre-election week market of sidewise and selective movement. Volume dropped to around the figures recorded in late September when traders took to the bushes as the European war scare waxed and waned.

Most brokers queried held the imminence of elections acted as neither an excitant nor a depressant to prices, but said that marketeers wanted time to appraise the results, and in view of the two holidays next week, evened their positions as much as possible and kept away from new commitments.

The Associated Press average of 60 issues was up .1 of a point at 52.5 today and this was exactly the net gain for the week. The Dow-Jones average of 65 stock was up .01 at 50.56 for the day and the week's gain was the same. The two-hour proceedings today were the most apathetic in nearly two months. Transfer of 434,410 shares compared with 613,990 last Saturday. The six-day volume was 5,858,600 shares, compared with 9,041,300 the preceding week.

At no time were there evidence of any important liquidation, although there was said to have been some selling for the purpose of establishing tax losses or gains. One report had it that several important blocks were traded over-the-counter for this reason. Buying came into the market on recessions to a certain extent, but dried up on the advances under profit-taking.

Trend of Bonds.

Bonds moved along in the same irregular and indecisive fashion, and most divisions ended at about last Saturday's closing levels. Foreign dollar loans perked up under repatriation and investment buying, and the secondary rails were favored. Low-yield industrials held about even and U. S. Government issues sagged a little.

New financing was confined largely to the municipal field, although an Argentine Government $25,000,000 loan at 4½ per cent, priced at 95½ per cent, was described by underwriters as having passed quickly into dealers' hands. There were some sizeable private flotations and Commonwealth Edison Co. announced plans for additional bond financing to the amount of $59,300,000, a considerable part to be sold privately to seven insurance companies.

In stocks, several influences united to boost the carrier shares. Last week's carloadings showed a contra-seasonal rise and new reports of operations indicated a better net in relation to gross than has been apparent for some time. Brokers attributed this to the effect of economies the roads have introduced in recent months. Then, too, there was an almost universal opinion plans to aid the roads, by legislation, or by Government loans, would be worked out shortly.

Increase in Loans.

Most other divisions coasted, although many selected stocks which have been neglected in the past month or so were traded and some reached new highs for the year.

A reported increase in brokers' loans was said in some quarters to be due in part to an increase in the volume of securities held on margin. This, one commentator said, "may bear some relation to the flattening out of stock prices in the last three weeks, as outright holders of stocks took some profits and sold securities to the public."

Again industrial activity quickened its tempo, the Associated Press index, with 1929-30 as 100, advancing to 83.6 from 81.8. For the second week in succession the rate of steel mill operations crossed last year's level. It stood at 56.8 per cent of capacity compared with 53.7 per cent the previous week and 48.6 a year ago.

The Industrial Situation.

Electric power output reached a new high for the year in a more than seasonal rise, and was only 1.3 per cent under last year's comparative, the narrowest difference in 1938. Carloadings, due largely to a boost in coal shipments, were up against the usual trend at this time of year. Residential building was at the fastest pace since 1931.

The bettered outlook for the automotive industry was reflected in a greater than seasonal production of cars and trucks. Textile mill activity also showed a more than seasonal pickup.

The market, as has been usual recently, ignored foreign developments to a pretty large degree, although a careful eye was kept on France, where a recurring financial crisis resulted in elevation of a new Finance Minister. His plans for grappling the problem are due for publication Monday. Brokers said there was little foreign buying of American shares, but that money already invested in stocks here, remained where it was.

Slow Week-End Trading.

Speculative forces yawned in Wall Street today and the market finished a generally slow-going week with prices narrow either way.

With the Exchange closed two days next week, Tuesday for the elections and Friday for Armistice Day, boardroom customers apparently decided to keep decks reasonably clear in order to be prepared for eventualities.

The day's business news was moderately cheering and holders of pivotal stocks continued to display reluctance to sell.

In the closing session modest improvement was retained by Anaconda, Kennecott, American Smelting, U. S. Steel, Bethlehem, General Motors, Chrysler, American Telephone, Westinghouse, Douglas Aircraft, U. S. Rubber preferred and du Pont.

Rails, utilities and mail orders followed a slim groove.

The day's bond and commodity prices were about as jumbled as stocks. Wheat at Chicago was off ⅛ to ⅛ of a cent a bushel and corn was up ¼ to ⅝. Cotton was ahead 5 cents a bale to down 30 cents.

Sterling and the French franc were virtually unchanged in terms of the dollar.

Copper shares, laggard recently, enjoyed a late recovery today on reports from Chile that the new government taking office next month would maintain a friendly attitude toward American interests. Anaconda and Kennecott both have important holdings in that country.

Day's 15 Most Active Stocks.

Sales, closing price and net change of the 15 most active stocks: General Mot., 13,500, 50⅞, up ⅛; Anaconda, 11,900, 36⅝, up ⅝; Col. Gas & El., 10,500, 8, up ⅛; Packard, 8100, 5½, unchanged; Sharp & Dohme, 6900, 6¾, up ¾; Kennecott, 6200, 45¾, up ½; Nash-Kelv., 5900, 10⅝, up ¼; Phelps Dodge, 5400, 45½, up ⅝; Bridg. Brass, 5400, 13⅞, up ⅜; Schult Ret., 4900, 1, unchanged; N. Y. Central, 4700, 19⅞, up ⅛; Radio, 4700, 3⅝, up ¼; General Foods, 4500, 39⅝, unchanged; Texas Gulf Prod., 4400, 5, up ⅛; Unit. Drug, 4200, 6½, up ⅛.

COMMODITY PRICES IN NARROW SWING

Industrial Staples Show Shade More Buoyancy Than Others.

By the Associated Press.

NEW YORK, Nov. 5.—Commodity prices continued to swing narrowly this week, with industrial staples showing a shade more buoyancy than the rest of the list.

No special pre-election dullness is the current inertia among sensitive raw materials. The Associated Press weighted index of 35 important staples has hovered between 66 and 67 for the last 20 weeks.

Gains among industrial staples, strengthened by rising industrial activity, were approximately offset by a steady downward course in farm commodities.

The latest week was no exception to the rule of the past five months. The weighted commodity index advanced fractionally to 66.93 per cent of the 1926 average from 66.86 the week before and compared with 79.61 a year ago.

Metals at Year's Peak.

Industrial raw materials — Rubber, steel scrap, tin and wool — moved ahead a notch on listless volume. Although demand was comparatively light, the tempo of business continued to expand and those with commodities to sell refused to make important concessions.

Non-ferrous metals made a new peak for the year. Price changes were narrow, however.

Agricultural items, on the other hand, were moderately lower. Cotton dipped toward the end of the week after holding around nine cents a pound for several days. The grains were mixed: Important wheat and corn slipped back somewhat, less important oats and rye advanced.

Supply and demand factors were more or less evenly balanced in the livestock group. Neither hogs nor cattle changed, although lambs were buoyant.

Market-basket items gave ground on weakness in flour and butter. Cocoa improved a little.

Textiles were mixed, an advance in wool out-weighing a setback in silk.

What Index Shows.

The index, with its components based on 1926 as 100, compared as follows:

	Nov.4.	Prev. Wk.	Year Ago.
35 commodities	66.93	66.86	79.61
Industrial	80.35	79.68	86.92
Food	55.61	56.09	68.16
Livestock	79.58	78.70	104.60
Grains and cotton	53.35	53.90	74.46
Textile	52.72	52.70	56.72
Non-fer. metal	*76.32	76.26	76.81

*New 1938 high.

THE WEEK ON NEW YORK STOCK MARKET—

Range for 1938 High.	Low.	Stocks and Annual Dividends in Dollars.	Sales in 100s.	High for Week.	Low for Week.	Close for Week.	Ch'ge for Week.
		A					
57½	36¼	Abbott Lab 1.60a	11	57½	55¾	57½	• ¼
52	38	Acme Stl 1	1	46¾	46½	46½	— ¼
13⅝	6¼	Adams Exp .10e	51	11¾	11¾	11¾	—
23	14½	Adams Mill 1¼e	3	23½	23	23	—1¼
30	16¾	Addressog 1.40	16	29½	28	29	•1¼
67½	60	Air Reduction 1a	50	64⅝	63	63⅝	• ¼
1½	⅝	Air-Way Ky Appl	2	1¼	1¼	1¼	—
13⅝	8¾	Alaska Juneau .60a	170	9¾	9⅝	9⅝	—
1¼	⅝	Alleghany Corp	44	1¼	1¼	1¼	—
17⅜	5½	Alleghany pf xw	35	12¾	12¼	12½	— ⅛
37⅞	6⅛	Alleghany pf $30 ww	121	15⅝	13	15	• ⅝
17¼	5	Alleghany pf $40 ww	15	13	13	13	—
18¼	8¾	Alleghany pf $50 ww	12	18¼	18¼	18¼	—
34¾	14½	Alleghany Lead Stl.	259	23⅝	20⅝	24	•8¼
14¼	4½	Allen Industries	9	12½	12¼	12½	• ¼
197	124	Al Chc & Dye 6.	17	188⅝	186	186	—
12¾	7	Allied Kid ½	3	12½	12	12	—
14½	4½	Allied Mills ⅛e	25	13¼	12¼	12½	— ⅛
13½	4½	Allied Stra	163	13	12¾	13	—
70½	38	Allied St pf 5	5	68	67¼	68	— ¼
55¾	34½	Allis-Ch Mfg 1½	135	52⅜	50	50	—2¼
20	12¼	Alpha P Cem 1	1	18⅝	18½	18½	• ⅛
23⅝	14¼	Amal Leather	12	23½	23¼	23⅜	—
24	10	Amal Leather pfd	2	22½	22¼	22½	• ⅛
78	55	Amerada Corp 2	17	68⅛	68	68¼	—¼
64¾	49	Am Ag Ch Del	16	24	23	24	—
44¾	30	Am Bank Note .70e	44	30½	19½	20	— ⅝
60½	46¼	Am Bank N pf 3	172	60⅝	59	60⅛	•1
14¼	6¾	Am Beach	50	8	8	8	—
5¾	1¾	Am Bosch rt	33	4¼	2⅝	3¼	—
46¼	23¼	Am Brake Shoe ⅜e	52	46¼	46	46¼	•2¼
135	114	Am Br Shoe pf 5¼	†150	132½	130½	130¾	—2¼
108¼	70⅜	Am Can 4	44	103½	100	100	—3
176½	150¼	Am Can pf 7	6	176⅛	175¼	176	
32¼	12¼	Am Car & Fdy	64	30½	28¼	30½	•2½
52⅜	22	Am Car&F pf 2½e	9	52¼	48	51¾	•2¼
23⅝	9½	Am Ch&Cable .55e	82	22⅝	21⅜	22	— ⅜
125	88½	Am Chicle 4a	5	123¾	122½	122	— ½
9¾	4¾	Am Colortype	9	9	8¾	8½	— ⅛
14⅜	9	Am Coml Alco	22	14	13½	13¾	• ⅛
16¾	8¼	Am Crystal Sug	5	12½	11¾	11¾	—1
83	68	Am Cryst Sug pf 6	†130	76	76	76	—
6¾	2½	Am Encaus Tiling	25	5¾	5⅛	5¼	• ⅛
6⅛	4	Am European	2	6⅛	6⅛	6⅛	• ⅛
5	2¼	Am & For Pow	22	4½	4⅛	4⅛	— ⅛
20¼	10	Am & F P $6 pfd	2	15⅜	15	15	—1
25⅛	13¼	Am & F P $7 pfd	5	19⅝	18½	18½	—1½
12⅜	5¼	Am & F P 2nd pfd	15	10½	9	10	—1
14½	4	Am-Hawaii .85	11	4	4	13⅜	— ⅛
5⅜	2	Am Hide & Leath	174	5¼	4⅜	5¼	• ⅛
34	12	Am H & L pfd	30	34	30⅜	33¼	•3¼
44	30¾	Am Home Pr 2.40	4	43½	43	43½	• ⅜
2¼	1¼	Am Ice	1	1⅝	1¼	1¼	—
20½	13¾	Am Ice pfd 1¼e	16	15⅞	15	15¼	• ⅛
8¾	4¼	Am International	39	8	7¾	7¾	—¼
27¼	12⅜	Am Locomotive	121	27	23¾	26½	•1
74½	44	Am Locomot pf	9	73	69⅞	72	•3
17⅜	10	Am M & Fdy .80	42	14⅜	14	14	—
5¼	2⅜	Am M & Met	9	4½	3¾	4	— ⅛
45	23	Am Metal ¾a	50	43⅜	40¾	41¾	— ⅜
29½	2	††Am News Co 1¾a	†220	27½	26½	27¼	— ¼
7½	3¼	Am Pow & Lt	144	6¼	6	6¼	—
47½	19	Am P & L $6 pf pt	23	44½	42¾	43	—2
41¼	16½	Am P&L $5 pf 2⅛k	19	39½	37½	37¾	—1½
19½	9	Am Rad & S S	270	18¾	17¼	17½	— ⅛
165½	148¾	Am Rad&StS pf 7	190	164¾	164¾	164¾	•2¾
23½	15¼	Am Roll Mill	187	20¼	19¾	20¼	• ⅝
72½	58	Am Roll Mill pfd	3	70½	70½	70½	— ½
20⅜	14¾	Am Safe Raz 1.60	45	16⅜	15½	16	— ⅜
22	7½	Am Seating	79	22	19¼	22	—2⅜
35½	22¾	Am Ship Bldg 2a	†40	33¼	32⅜	33	— ⅛
58½	28¼	††Am SmkR pf 2¼e	1232	54	52¾	53⅜	— ⅛
137	103	Am SmkR pf 5	10	137	135	135	—2
61	45⅜	Am Snuff Co 3a	4	61	60	60	—
148½	130	Am Snuff pf 6	†30	144	144	144	—1
35½	15⅝	Am Steel Fdrs	132	35½	33	34⅜	• ⅜
11¾	6¼	Am Stores	27	9¼	8¾	9	— ⅛
31	20	Am Sugar Ref	14	27⅝	25⅝	25⅝	—3⅛
117½	99½	Am Sugar pf 7	4	106	103½	104	—2
20½	12⅜	Am Sumat Tob 1a	1	19½	19½	19½	—1
149¾	111	Am Tel & Tel 9	68	149¾	147¾	148¼	— ¼
68¼	56	Am Tobacco 5	26	67⅝	65¼	67⅜	•2⅛
91½	58¾	Am Tob B 5	49	89⅞	88¾	89½	• ¾
150	130	Am Tob pf 6	2	150	150	150	• ¾
8½	3⅜	Am Type Fdrs	44	7¾	7¼	7¾	• ⅛
15⅜	6	Am Wat Wks	183	15¾	14¼	14¼	— ⅜
91	68	Am W W 1 pf 6	1	88	88	88	—
3⅝	3¼	Am Woolen	10	6⅜	6¼	6⅜	—
43	22¾	Am Wool pfd	14	41¼	39⅜	40	—
9⅜	4⅜	Am Zinc L & S	58	8⅜	8¼	8⅜	• ⅛
43	25	Am Zinc pr pfd	1	41¼	41¼	41¼	—
45½	21	Anaconda	1008	38⅝	35⅝	36¼	— ⅝
64⅜	29	Anacon W & C	11	64	61	63	— ¼
21⅜	10⅝	Anchor H Gl .30e	29	20⅜	18⅜	19½	• ⅛
20½	16	Andes Copper	3	16½	16	16½	— ⅜
4½	2	A F W Paper	6	3¼	3¼	3¾	• ⅛
31½	20	Arch-Dan-M 1e	14	29	28½	29	— ⅜
103⅞	82	Armour Del pfd 7	4	103	102	102	— ¼
7	3⅝	Armour Ill	99	6¼	5⅝	6	— ⅛
92	28¼	Arm Ill pr pfd	8	49	48	48	—
49½	24¼	Armstrong Corp	95	49½	45¾	48½	•2⅜
12⅜	3½	Arnold Const ⅜e	15	12¼	11⅜	11⅝	— ⅛
8¾	2½	Artloom Corp	50	8	7¾	8	— ⅛
12¼	2	Asso Dry Goods	50	12	11¼	11¼	— ⅛
75	55	Assd D Gd 1 pf 6	2	72	71	71	—
38½	27	Associates Inv 2	9	38½	38	38	•1⅛
91	72	Assoc Inv pf ww 5	†40	91	90	90	—
90	72	Assoc Inv pf xw 5	†20	90	90	90	—
42	22¼	Atch T & S F	311	41½	37¼	40	•1
84	49	Atch T & S F pf	54	65¾	63	64½	— ½
29¼	14	Atl Coast Line 1¼e	130	29¼	25¾	28	•1
14¼	6½	Atl G & W I n pf	6	12¾	12¾	12¾	— ⅛
27⅜	17¾	Atl Refin 1	50	27⅜	27⅜	27⅜	— ⅛
109¼	101	Atl Refining pf 4	2	108¾	108	108¾	— ⅜
9¾	5¾	Atlas Corp ⅛e	84	8¾	8½	8⅝	—
48⅛	38⅜	Atlas Corp pf 3	1	44	44	44	—
63⅛	36	Atlas Pow 2¼e	1	63¼	62	63½	• ½
121	105	Atlas Pow pf 5	†110	121	120	121	— ½
7	4½	Atlas Tack	6	7⅛	7¼	7⅜	• ⅛
6½	2½	Auburn Auto	84	5¾	5	5¼	• ⅛
3¾	2	Aust Nicholas	3	3¼	3¼	3¼	—
22	12¼	Aust Nich pr A	†10	22¼	22	22¼	— ⅛
6	2½	Aviation Cp .18½e	65	5½	5⅛	5⅜	—
		B					
14⅜	5	Bald Loco st	283	14½	12⅝	13⅜	• ⅜
11	4	Balt & Ohio	200	8¾	7¾	8¼	— ⅛
13⅜	5½	Balt & Ohio pf	69	10¼	9	9¾	— ⅛
36	29	Bang & Ar 2½	2	30¾	30½	30¾	—
23⅜	13½	Barber Asph	56	22¼	20¾	21	— ⅛
14	5	Barker Bros	8	13	12⅜	13	• ⅛
33	21¾	Barker pf 2¾	†30	33	32¾	32¾	• ⅛
21⅜	10¼	Barnsdall Oil 1	116	18⅛	17½	17⅝	— ⅛
20	9	Bayuk Cigar .56¼e	1	†50	113¼	112	112	—2
115	109	Beguh 7	†50	113¼	112	112	—2
19¼	11¾	Bestrice Cream 1a	2	18	17¼	17¼	—1¼
102	90½	Beat Cr pf ww 5	1	100	100	100	—
115½	94½	Beech-Nut Pk 4a	2	113¾	113¼	113¼	— ⅜
9	5¾	††Beld Hem ¾e	15	7¾	7¼	7¼	—
83	67	Belg NR pf 5.30e	3	71¼	71¼	71¼	•4¼
25⅝	8¾	Bendix Aviat	144	23¾	22½	22¾	— ⅛
19	15¼	Benef Ind Ln 1¼e	20	18⅞	18½	18⅝	• ⅛
54½	26⅞	Best&Co 2.32½e	15	54½	51½	51½	—2¼
		C					
84¼	15¼	Calif Packing 1¼e	13	22	21¼	22	• ¾
2	1	Callahan Z-Lead	63	2¼	2	2	—
10¾	5¼	Calumet & Hec	98	9	8⅝	8⅝	• ⅛
20¼	8⅜	Campbell Wyant	21	18⅜	17½	18⅛	• ⅜
21½	12½	Can Dry Ale 1¼e	42	17½	16¾	17¼	• ¼
66	37½	Can Dry Gin Fr 3	†10	44	46	46	—
8½	5	Canad Pacific	258	6¾	6⅛	6⅜	• ⅜
42	21	Cannon Mills 1½e	9	38	35¾	35¾	—2½
8¾	4½	Capital Ad A	8	5	5	5	—
43	34¼	Capital Ad pf A 3	1	43	43	43	•2
48	31½	Capital C & C 5	1	80	80	80	—
19½	12⅜	Carpenter Stl .30e	7	19	18	18¼	— ⅛
4½	2½	Carriers & Gen .15e	7	4	3½	3¾	— ⅛
107½	62¼	Case J I Co 5a	22	94½	89	89	—4½
120	98¼	Case J I pfd 7	†150	116	116	116	—
58	29¾	Caterpil Tract 2	37	51¼	49	49¾	— ⅛
106⅜	100½	Cater Tract pfd 5	2	106	106	106	—
25⅜		Celanese Corp	430	31¼	29¾	30⅛	•1¼
99	88	Celanese pr pfd 7	2	93¾	92¼	92½	— ⅝
30½	12⅛	Celotex Corp	29	20¾	18	18	— ¼
72½	46	Celotex Corp pfd 5	†10	69	69	69	—
28	19	Cent Aguirre 1½	16	22½	20¾	21¾	— ⅜
58½	9	Cent Foundry	27	9	8¾	8¾	— ⅛
108¾	99¾	Cent Ill Lt pfd 4½	†320	108¾	107¼	108¾	—
14	7	Cent R R N J	10	9¾	9¼	9½	— ⅛
8¾	4	Cent Violeta Sug	3	6¼	6	6	—
59½	26¼	Cerro de Pas 4	108	50¾	48	49¼	•1⅛
12½	4½	Certain-teed Prod	112	11¾	11¼	11¾	— ⅛
66	17½	Certain-teed Pr pf	†140	45¾	43¾	43¾	— ¾
30¾	18	Champ Pap & F	23	30¾	29	29½	• ⅛
106	94	Champ P&F pfd 6	†50	100	99	99	—
12¾	6	Checker Cab	4	11	10¾	10¾	— ¼
38½	22	Ches & Ohio 2a	193	35¼	33½	34¼	— ⅛
88	70	Chic Gt W pf 4	20	74	73	73	— ½
48½	27⅛	††Ches Corp 4.70a	20	42½	40¼	41½	—1
1		Chi & E Ill	1	⅝	⅝	⅝	—
4	1½	Chi & E Ill pfd	3	2	2½	3	—
1¾	⅝	Chi & N West	65	1⅛	1	1⅛	—
5	2¼	Chi & N West pfd	22	3¼	3¼	3¼	—
5¾	2¼	Chi Grt West pfd	9	3¾	3½	3¾	—
15⅝	8¾	Chi Mail Or	17	13½	13	13⅜	• ⅛
1	⅛	Chi M St P & P	19	⅞	⅞	⅞	—
1¾	⅝	Chi M St P&P pfd	20	1½	1¼	1½	—
18	6¾	Chi Pneu Tr pf 5	27	17½	16½	17⅜	—
39½	22	Chi Pneu T cv pf 3	6	39½	37¾	39	•1½
44	37⅜	Chi Pneu T pr pf 2½	8	44	43¾	44	•1¼
1¼	⅝	Chi Rk Is & Pac	9	⅞	⅞	⅞	—
2	1	CRIAPac 6 pc pf	8	1¾	1¾	1¾	—
2	1¼	CRIAPac 7 pc pf	3	1¾	1¾	1¾	—
1	⅝	Chi Yell Cab 1	1	⅞	⅞	⅞	—
19¼	12	Chick Cot Oil ⅜e	11	17¼	16	16¼	— ⅜
10⅞	3¼	Childs Co	134	10¼	8¾	10¼	•1¼
51	30	Chile Copp 1.50e	124	47¾	45	47¾	•1¾
84½	35⅝	Chrysler Corp 2a	423	83⅞	80½	83¾	•1¼
13½	7¾	City Ice&Fuel 1.10e	11	9½	9¼	9¼	—
74½	59	City I&F pf 6½	2	70½	70½	70½	—
5¾	2	City Stores	12	5¼	5	5¼	— ⅛
26	13	Clark Equip	8	25	23¾	24¼	—1⅞
115	106	Clev El Ilu pf 4½	2	112	112	112	—
70	70	CCC & St L pf 5	†10	70	70	70	—1¼
30¾	15¼	Clev Graph Br ⅜e	10	29⅜	28	29	—
64¾	37⅜	Climax Molyb .90e	116	54¾	51¾	54¾	•2¼
25¾	10½	Cluett Peabody .55e	33	24¾	22¾	22¾	—2¼
127½	111	Cluett Peabody pf 7	2	127½	125½	127	•2
142¾	105½	Coca Cola 1¾e	18	134¾	131¾	134	—
63	57	Coca Cola A 3	2	60¼	60	60¼	— ¼
18⅝	7¼	Colgate Palm P ⅛e	170	16⅝	15¾	16⅜	— ⅛
103½	78	Colgate P pf 4.25	6	103¼	102½	103	—
39¾	13¼	Collins & Ail 1e	15	37½	36¼	36½	—1
105¾	87¾	Collins & A pf 5	†150	105½	105¼	105¼	—
8¾	3¼	Col & South	†220	7¾	6	7¾	—
11¾	4¼	Col & South 1 pf	†440	10⅜	9¼	9¾	— ⅛
21	9½	Col Fuel & Iron	55	21	18½	20⅜	•1⅜
22⅜	13½	Colum Br'cs A 1¾e	14	18	17¼	17¾	— ⅜
22⅜	14	Colum Br'c B 1¾e	4	17¼	17¼	17¼	— ⅜
9⅞	5¼	Colum G & El	660	9¼	7¾	8	— ⅛
85	37	Col G & E pf 6	24	53	73	78	—
70	50	Col G&E 5pc pf B 5	†10	60	69	69	—1
18⅞	9	Col P vt 2½pc f	124	18⅜	15⅛	18¼	•2¼
98⅛	53¾	Colom Carbon 4	7	96	96	94¾	• ¼
57½	23	Comi Credit 4	88	56¼	55½	55¾	— ⅛
107½	84	Comi Cred pfd 4½	1	107½	107¼	107½	•2½
61¼	31½	Comi Invest Tr	83	50¼	47	49	• ¾
12¼	5⅛	Comi Solvents	215	11¼	10¾	11¼	• ⅜
2¼	1	Comw & South	407	2½	1⅞	2	—
55¾	25	Com & South pfd 3	68	53¾	49¼	50¼	—2¼
28	22¼	Com'wlth Edis 1.60	125	27¼	26¾	27¼	• ⅛
1	⅝	Conde Nast	1	¾	¾	¾	—
29	15	Congoleum-Nairn	18	27½	27	27¼	—
14⅞	4¾	Conn Ry & Lt pfd	120	6¾	6¾	6¾	— ⅛
21	10½	Consol Aircr	486	21	17¼	20	•2¾
10¼	4¼	Consol Cigar	1	9¾	9¾	9¾	— ⅛
75	55	Consol Cig pfd 7	†60	75	75	75	•2
86⅞	71	Con Cig pr pf 6½	†10	84	84	84	•2⅜
34½	17	Cons Edison 2	530	33⅜	31½	32	— ⅛
103⅞	88⅛	Cons Edison pfd 5	41	103¼	103¼	103½	• ¼
2¼	1	Consol Film Ind	14	2¼	2	2¼	•
11¾	4¼	Con Film Ind pf 5¼	28	11¼	10¾	11	• ⅛

Range for 1938 High.	Low.	Stocks and Annual Dividends in Dollars.	Sales in 100s.	High for Week.	Low for Week.	Close for Week.	Ch'ge for Week.
7⅛	2⅛	Cons Laundries	12	6¾	6½	6½	— ⅛
10⅜	7	Consol Oil .60	226	9⅛	8⅝	8⅝	• ⅛
8¾	2¼	Consol Rlt Cuba pf	8	3¾	3¼	3¾	—
5¾	2¼	Consol'n Coal	10	3¼	3½	3½	—
95⅛	75	Cons Pow pf 4½	3	95⅛	93	95¼	•2⅜
17⅜	9¾	Container Corp	99	16¾	15¾	16¾	• ⅜
24⅜	6¼	Cont Bak A	22	22¼	21	21¾	— ⅛
3¾	1¾	Cont Bak A pf	2	3	3	3	—
102⅜	65½	Cont Bak pf 5	7	97¾	97	97¾	• ⅛
43	38	Cont Can 2e	39	43	41¾	42¼	• ⅛
113¼	107	Cont Can pf 4½	2	112¾	112¾	112¾	— ⅛
11⅞		Cont Diam Fib	31	13	12½	12⅝	— ⅛
24	21¼	Cont Ins 1.60a	21	35¼	34¼	34¾	— ⅜
1⅜	⅜	Cont Motors	96	1⅜	1⅛	1⅛	—
25¼	21¼	Cont Oil Del ⅝e	125	29¼	28	28⅝	— ⅛
25½	10	Cont Steel	84	25¾	23½	24¾	•2⅛
50	40	Corn Exchange 3	5	48	47¼	48	— ¼

HIGH AND LOW QUOTATIONS FOR YEAR

Range for 1938 High.	Low.	Stocks and Annual Dividends in Dollars.	Sales for Week.	High for Week.	Low for Week.	Close for Week.	Ch'ge for Week.
51	36¾	Kennecott Cop ⅝a	512	47¼	44⅝	45⅝	— ½
25	6½	Keystone S&W .65e	58	13	11⅝	13	*1⅛
19	19	Kimberly Clark 1	1	27	27	27	— ½
68⅛	49¼	Kinney G R Co	2	2⅜	2⅜	2⅜	—
3⅜	1¼	Kinney GR $5 pf	†150	17	16	16½	
121	123⅜	Kresge S S .90e	51	21¼	20	21¼	*1⅜
125½	124	Kresge Dept Stores	1	6¾	6¾	6¾	
8	2½	Kress S H 1.60	1	23½	23½	23½	—1¼
21¾	22	††Kroger Groc 1.60	136	21⅝	19½	19⅝	* ¼
		L					
18	8	Laclede Gas	†70	14	13¼	13¼	— ⅝
30	15	Laclede Gas pfd	†20	24	24	24	*1
16⅝	8½	Lambert Co 1½	28	16¼	15⅝	16¼	* 1⅛
25⅛	13½	Lane Bryant	2	6¾	6	6	— ⅛
23¼	11⅛	Lee Rub & Tire 2½e	31	25½	23½	25¼	*2¼
38¼	27	Lehigh Port C 1	9	24	23	23¾	* ¼
27¾	30½	Lehigh P C 4pc pf A	†30	120	119½	120	* ¼
20	15½	Lehigh Val Coal	33	⅞	⅞	⅞	—
1¾	1	Lehigh Val Coal pf	8	3¼	3¼	3¼	—1
5	3	Leh Val R R	42	6¼	5¾	6¼	
28	19¾	Lehman Corp .90e	37	27¾	27	27	— ¼
53½	53½	Lehn & Fink ⅓e	18	10⅝	10⅝	11¼	* ⅜
13¾	13⅝	Lerner Stores 2	3	32⅞	32¼	32½	— ¼
61	61¼	Lib-O-F Glass ¾e	43	56	54¼	55	* ⅛
24⅛	28⅞	Libby McN & L	24	7¼	7	7	—
48⅝	45⅛	Life Savers 1.60a	16	37¼	34	36	*2
2¾	2¾	Liggett & Myers 4a	15	102¾	100	100¾	— ¾
103⅛	61½	Liggett & My B 4a	25	102¾	101⅛	102¼	— ⅜
23½	24⅜	Liggett & My pf 7	3	175¼	175	175	—
175¼	157	Lily Tulip Cup 1¼	3	18	17⅜	17¾	—1
18	14⅜	Lima Locomotive	29	38⅜	34⅜	37½	*1½
109	20¾	††Link Belt 1¼a	4	47¼	47¼	47¼	—2½
21⅜	12¼	Liquid Carbonic 1¾e	51	19½	18⅛	19⅜	*1⅜
60⅜	33	Loew's Inc 2e	109	60⅞	57⅜	59¼	*1⅝
111¼	102	Loew's Inc pf 6½	1	108⅛	108⅛	108⅛	
9	⅝	Loft Inc	384	8½	7¼	7¾	— ⅛
24	26	Lone Star Cem 3	112	59	57⅛	57⅝	— ¼
11⅜	13¼	Oppenheim Collins	5	9¼	9	9	* ⅛
18⅛	18⅝	Loos-Wil Biscu 1.05e	16	21⅜	20¾	20¾	
26¼	27	Loose-WB 5pc pf 5†	110	104	103¾	103¾	—1⅜
22	23¼	Lorillard P 1.20	35	20⅝	19¾	20⅛	— ⅛
13⅛	13¼	Lorillard P pf 7	†270	150¾	148	150¾	*3¼
25	26⅜	Louisv & Nash	22	51	48⅜	51	
27¾	27⅞	Louisv G&E A 1½	6	18¾	18	18	— ⅛
135½	137½						
24	25¼						
49	49						
18⅜	19⅜						
11⅜	12						
1¾	1¾						
18¼	18¼						
5⅝	5½						
20	22¼						
		M					
21¾	22	MacAnd & Forbes 2a	4	29¼	29¼	29¼	
29⅞	16	Mack Trucks	45	27¾	27	27¼	* ¼
24⅜	24⅜	††Macy R H Co 2	54	46¼	44	44	— ½
10	10	Mad Sq Gar 1.65e	25	19¼	18¼	18¼	— ⅝
39	18¼	Magma Copper .95e	36	39	36½	36	* ½
2	2	Manati Sugar	10	1¾	1¾	1¾	
4¾	4¾	Mandel Bros ¾e	3	8¼	7¾	7¾	—¼
20½	5¾	Manh Ry gtd	†370	17½	14½	15½	*1½
29¼	2¾	Manh Ry mod gtd	109	9¾	8½	9¼	*1
16	9	Manhattan Shirt .80	1	14¾	14¾	14¾	* ¾
2¾	1¼	Maracaibo Oil Expl	6	1¾	1¾	1¾	— ⅛
18	18	Marine Midland .30e	104	5½	5¼	5⅜	* ⅛
98	100	Market St Ry pr pf	†720	9¼	8½	9	* ⅛
99	99	Marshall Field	113	14	13⅜	13⅝	—2
31⅞	33¼	Martin G L Co	385	33¼	30¾	31	—1½
68	73	Martin-Parry	17	6	5⅝	5¾	*3¼
4⅛	4⅜	Masonite Corp 1a	22	58	56½	58	* ¼
20¾	19¾	Math Alk 1½	17	35½	35	35	
25⅛	28⅛	May Dept Stores 3	26	52½	50¾	50¾	—1
1⅞	3½	Maytag Co	1	6¼	5½	6	
82	75	Maytag Co 1 pfd 6	†30	90¾	90	90	
66	66	Maytag Co. pfd 3	4	27½	26	26	—1
1¾	1¾	McCall Corp 1	6	13⅜	12¾	13¼	— ⅛
37⅞	37⅞	McCrory Stores	74	12¼	11¼	11¾	
100	101¼	McGraw Elec 1	29	19¾	18¾	19½	* ⅜
19½	20¼	McGraw-Hill	4	36	36	36	
46	46	††McIntyre Porc 2	27	51¼	50¾	51¾	* ⅜
115½	115½	McKeesport Tin	77	22¼	20¾	21¼	* ⅜
10¾	10¾	McKess & Robbins	79	7¾	7½	7¾	* ⅛
37¾	37¾	McKess & Rob pfd 3	18	37⅜	36¼	37⅜	*1¼
27	5	McLellan Strs .80e	23	10⅞	10¼	10¼	— ⅜
16	16¼	McLellan St pfd 6	†10	94	94	94	— ¼
69	70	Mead Corp	32	14⅜	13	13⅜	— ⅛
73	50	Mead C pf Bww5½	3	73	68½	73	*3¼
37¼	32½	Melville Shoe 2⅜e	26	53	50½	50½	—2
6⅜	3½	Mengel Co	84	6¾	6¼	6¼	* ⅜
9	9	Mengel Sps pf 2½	†970	27	22¾	26⅞	*3½
11	25	Merch & M Tr	†250	13	12½	12½	* ½
47½	26¾	Mesta Machine 3e	26	43¼	39	39¼	—4½
14¾	5¾	Miami Copper	46	12¾	12	12⅜	* ⅜
22⅜	12¼	Mid Cont Pet ¼e	34	16¾	16	16½	* ⅜
21⅝	15¼	Midland Stl Prod	8	27¼	26	27	* ⅜
111	74	Midl StProd 1 pf	†150	110	108½	108½	*1⅛
51	46⅛	††Minn-Hon Reg 2e	13	89	87⅛	87¾	— ⅛
100		Minn-Honey pf B 4	†180	115	114¾	115	
4		Minn-Moline	39	6½	6¼	6¼	— ⅛
35		Minn-Moline pf 6½	5	61	59½	60	—3
1¾		Min St P & S M	13	⅛	⅛	⅛	
1¼		Minn St P&SSM pf	13	½	½	½	
17⅛		Minn StP&SSM LL	†760	⅛	⅛	⅛	
17¾	10¾	Mission Corp 1e	2	14	13¾	13¾	— ⅛
7	5	Mo-Kan-Texas	17	2¾	2¾	2¾	— ⅛
31	27	Mo-Kan-Texas pf	55	10⅜	9¾	10	— ⅛
2¾	3	Mo Pacific	19	1	⅞	⅞	
3¼	1¾	Mo Pacific pf	28	1⅞	1¾	1¾	
20½	10	Mohawk Carpet	74	20¼	17¼	19½	*1¾
106¼	67	Monsanto Chem 2	26	102¼	102¼	102¼	—2½
103¾	61½	Montgomery Wa 1¼e	350	52⅜	50	50⅜	—1⅝
38⅜	22¼	Morr J & Co ⅓e	1	35¼	35¼	35¼	—1¼
3¼	2¾	Morr & Essex 3⅜	†210	39	37½	39	
22¾	10½	Motor Products	32	20½	19¾	19¾	— ⅛
15⅛	8	Motor Wheel .40e	51	15½	14¾	15¼	*1⅛
23	11⅛	Mueller Brass .35e	20	31	29	29¾	— ⅛
8¼	4	Mullins Mfg B	26	7	6⅞	7	* ⅛
64⅜	26	Mulsins Mfg pf	†180	44⅞	43	44	*1
110	95	Murphy G C pf 5	†20	108¼	108¼	108¼	—1½
9¾	5	Murray Corp	39	9¾	9¼	9¼	— ⅜
54	37¼	Myer FE&Bro 2½e	2	84½	48	48	— ½
		N					
15½	6¾	Nash-Kelvinator	179	10½	10	10⅜	* ⅛
7¾	4	Nash Chat & St L	†2070	29	27¼	27¾	*5¼
14¾	8¾	Nat Acme	26	13¾	13¼	13⅜	* ⅛
13½	6	Nat Aviation	185	13¼	11¼	12⅜	* ⅛
27⅜	15½	Nat Biscuit 1.60	132	26⅜	26	26⅛	— ⅛
168¼	159	Nat Biscuit pf 7	1	168	168	168	*2
18⅜	10¾	Nat Bond & I 1.75a	10	17⅜	17⅛	17⅛	— ⅜
90¼	65	Nat Bondkl pf ww 5	1	90¾	90¼	90¼	*2½
25½	20	Nat Bo & Shr .15e	2	24½	24½	24½	— ⅛
30¾	12½	Nat Cash Reg 1	56	26⅜	25¼	25⅞	— ⅛
18½	11½	Nat Dairy Pr .80e	95	14	13½	13¾	— ⅛
16	10½	NatDairP pf A 7	†170	115	114	114	* ⅜
140¼	105¼	Nat Dai P pf B 7	†10	113¼	113¼	113¼	* ⅛
10¾	3¼	Nat Dept Stores	25	10½	9¾	10⅛	* ⅛
6⅛	3¼	Nat Dept Strs pfd	10	6½	6¼	6½	
23¾	17¼	Nat Distillers 2	130	28⅝	27¾	28	* ⅛
21	17⅛	Nat Enam & Stpg	1	19	19	19	
18⅜	15¼	Nat Gypsum	159	16¼	15½	15⅝	* ⅛
21	17⅛	Nat Lead ⅛	188	27⅞	26½	27⅜	* ⅛
176¼	154	Nat Lead pf A 7	3	173	173	173	—2
145¼	127	Nat Lead pf B 6	†190	142	140¾	141	—1
2¾	1¾	Nat Mal & Stl Cas	70	26¾	24¾	26½	* ⅜
1¾	5	††Nat Powd'r .60	85	9¾	8¾	8¾	— ⅛
1¾	44¾	Natl Steel ¾e	40	73¼	71¼	71½	—1¼
11	5¼	Nat Supply	71	17¼	15⅞	17	* ¾
68	63	Nat Sup 5½ p p	7	65	63½	65	—1¼
30	21	Nat Sup $2 pf 2	1	23½	23¼	23¼	* ⅛
4⅛	2¼	Nat Tea	54	4¼	3¾	4	* ⅛

Range for 1938 High.	Low.	Stocks and Annual Dividends in Dollars.	Sales for Week.	High for Week.	Low for Week.	Close for Week.	Ch'ge for Week.
12¾	7¾	Natomak Co .80	4	11⅞	11⅛	11⅜	— ⅛
28	14⅝	Neisner Bros 1	3	25¼	25	25	— ¼
40	28	Newberry J J 1.60e	1	33¼	32½	33½	* ½
108½	99½	Newberry J G pf 5	†130	108¼	106½	108¼	
19½	9¾	Newport Indust	70	17	16¼	16¾	* ¼
1¼	1	Newport Ind rt wi	†40	150	1¼	1	— ⅛
49¼	20	N Y Air Brake	69	46	41	45⅞	*2½
21½	10	N Y Central R R	772	20¼	18	20¼	— ¼
22¼	7	NY Chi & St Louis	32	18¾	16¼	16⅝	— ⅜
38¼	12¾	N Y C & St L pf	70	31¾	28½	30¾	— ⅝
317¾	18	N Y C Omnibus 2e	31	36	34¼	35¼	— ⅝
4¾	2	N Y Dock	†80	3⅞	3½	3⅝	— ⅛
11¾	3¼	N Y Dock pfd	†140	7¼	6¾	7	— ¼
120	101	N Y & Harlem 5	†10	115	115	115	* ¼
⅝	⅛	N Y Investors	31	⅛	⅛	⅛	
2¾	1¼	N Y N H & H	28	3⅜	1¾	1¾	* ⅛
7½	2¾	N Y N H & H pfd	23	5¾	5	5¼	— ⅛
1¼	⅝	N Y Ont & West	1	¾	¾	¾	
15⅜	4¾	N Y Shipbuilding	199	15¾	13¼	13¾	— ⅛
72½	38	N Y Shipbldg pfd	†890	71	67	67	—2¾
198	131	Norf & West 10	3	186¼	184	184	—2
107	100	††Norf & W pfd 4	†160	108¼	106¼	106½	* ¼
11¾	⅝	Norfolk Southern	245	½	⅜	⅜	
14⅜	5½	No Am Aviation .40e	420	14½	13¾	14¼	— ⅛
26½	13¾	North Am Co .90e	326	24¾	23½	23⅝	— ¼
56¼	45¾	No Am Co pfd 3	27	55¼	55	55¼	* ¼
101	87¼	No Am Edison pf 6	3	100¼	100¼	100¾	— ⅜
93¾	72	Northern Central 4	†10	84	84	84	*2
14½	8¾	Northern Pac	391	13½	12	13¼	* ⅛
9⅝	92½	Nor Sts Pow pfd 5	2	99¼	99¼	99¼	*1
4¼	1⅜	Noswalk T & R	17	4¼	3¾	3¾	* ⅛
		O					
14⅞	8⅞	Ohio Oil	884	10⅝	9⅝	10	— ⅛
32½	19¼	Oliver Farm Equip	141	20¼	17¾	20	*3
19½	7½	Omnibus Corp	40	17⅞	17⅜	17¾	— ⅛
111½	83½	Omnibus C pf 8	†10	105	105	105	—2
9¾	4	Oppenheim Collins	5	9¼	9	9	* ⅛
28½	13¾	Otis Elevator .45e	193	27¾	25⅞	27¼	* ⅛
145	122	Otis Elev pf 6	†80	145	140	145	*2¾
12¼	6¾	Otis Steel	80	11⅛	11¼	11¾	* ⅛
56	30¼	Otis Steel 1 pfd	4	51	50	51	—1
22½	10	Outbrd M&M 1.85e	7	22	21¼	22	*1¼
76	40	Owens Ill Gl 1½e	44	72	70½	71	— ⅛
		P					
11¼	6	Pac Am Fish	2	8	7⅞	7⅞	— ⅛
20	10¼	Pac Coast 1 pf	†430	19½	18½	19½	* ⅜
9½	3¾	Pac Coast 2 pf	†150	8	7¾	7¾	— ⅛
30	22¾	Pac Gas & El 2	106	30	28½	29⅞	* ⅜
43	32¼	Pac Lighting 3	7	41¾	40¼	41⅜	* ⅛
19⅞	9¼	Pac Mills	2	15⅜	15½	15½	— ⅛
116½	87	Pac Tel & Tel 6	†180	112	110⅜	111	*1
149	132½	Pac T&T pfd 6	†120	149	147	149	*2
31	18¼	Pac Tin spf 1a	1	24½	24¼	24¼	
15⅝	10¼	Pac West Oil ⅜e	4	12⅛	12¼	12⅛	
6	3¼	Packard Motor	497	5⅜	5¼	5⅜	— ⅛
2	1	Panhandle P & R	21	1¾	1⅝	1⅝	— ⅛
58¾	29	Paraffine Cos Inc1½e	5	58¾	57	58¾	* ¾
13¼	5¾	Param Pictures	294	9¾	11¾	11¾	* ¼
101	65	Par Pict 1 pfd 6	16	100	95	95	— ⅜
13¼	6¾	Par Pic 2 pfd 60	45	12¾	11¾	12	* ¾
3¾	1½	Park Utah C Min	25	2⅜	2¼	2⅜	—
42¾	31¼	Parke, Davis 1.70a	15	42	41¼	41¾	— ⅛
21¾	13	††Parker R'fg .90	8	20¼	19¾	20¼	* ⅛
2¾	1¼	Parmelee Transport	7	2¼	2¼	2¼	— ⅛
14⅜	3½	Pathe Film	687	14⅝	12¾	13¼	— ⅜
13⅛	3¾	Patino Mines ⅛e	24	11¾	11	11¾	— ⅛
58¾	41	Penick & Ford 2e	7	57½	56¼	57¼	*2¼
59	39½	Penney J C 2½e	50	81½	78½	78½	—2½
5⅛	1⅝	Penn Coal & Coke	3	2	2	2	
5¾	3½	Penn-Dix Cement	17	⅞	1⅛	1⅛	* ⅛
30	10½	Penn-Dix Cem pfd A	3	26¾	26	26¾	*1
10	5	Penn Gl Sand ctf	8	15¼	14¾	14¾	— ⅛
24¼	14¼	Penn R R	540	22⅞	20¾	22¼	— ⅜
31	16¼	Peoples Drug 1e	1	24	24	24	*3½
42	22½	Peo G L & C 1e	11	38	37	37¼	— ⅜
17¾	5½	Pere Marquette	2	15¼	15¼	15⅜	— ⅛
38⅛	15	Pere Mar pfd	†220	33	31	33	*1
43	17¾	Pere Mar pf	†490	39	35	37¼	— ¼
13½	7¾	Petrol Corp .40e	19	9¼	9¼	9¼	— ⅛
8½	4¼	Pfeiffer Brew ½a	20	8¾	8¾	8¾	— ⅛
45⅝	17⅝	Phelps Dodge .45e	401	45⅝	43¾	45¼	*1
40½	30	Phil Co .6pc pfd 3	1	40	40½	40½	
72	80	Phil Co pfd 6	2	72	72	72	*1
2¾	1¼	Phil Rap Tran	2	1⅝	1⅝	1¼	— ⅛
4½	2¼	Phil Rap Tran pfd	†180	4	3¾	3¾	— ⅛
⅜	⅛	Phil Read C & I	20	½	⅜	⅜	
143¾	75¼	Philip Morris 6¾a	31	136	133	134¾	*1¾
144½	114	Philip Morris pfd 5	5	136¾	135½	135¼	*3
50½	32	Phillips Jones pfd	†30	38	38	38	*3
44⅜	27¼	††Phillips Pet 2	125	39⅝	38½	39¼	— ⅛
43	30¼	Phoenix H pfd 3½	†120	38	35	35	—1½
9	4	Pierce Oil pf	12	8	7¾	8	* ⅛
25½	20½	Pillsbury Flour 1.60	1	24¾	24¾	24¾	* ½
52	39	Pirelli 3.894a	†20	41	40	41	*5½
30	6	Pitts & West Va	†250	10¼	13¾	14	— ⅛
30	20	Pittsburgh Coal pf	1	24	24	24	— ¼
75	41	Pitt Co & Ir pf 5	2	75	74	75	*1
174	145	Pitt Ft Way pf 7	†20	167	167	167	*4
9¼	4½	Pitt Scr & Bolt	31	8½	8¼	8¼	— ⅛
14¾	7½	Pitt Steel	5	14¾	14¾	14¾	— ⅛
52	20½	Pitt Steel pf B	†210	50	45½	45½	—5
30	11½	Pitt Steel 5 pc pf	†340	27	25½	27	*3
45	23	Pitt Steel pr pf	†80	40	40	40	—1
1	¼	Pitt Terminal Coal	3	¼	¼	¼	— ⅛
12	3¼	Pitt Term Coal pf	†250	5½	3¼	3½	— ⅜
25¾	15	Plymouth Oil 1.40	45	22½	21½	21¾	— ⅛
14⅞	5½	Poor & Co B	135	14½	12½	14¼	* ⅜
3¾	1¼	Porto R-Am Tob A	5	2¾	2¾	2¾	— ⅛
4¾	1¾	Postal Tel & C pf	30	2¼	2¼	2¼	— ⅛
12¼	6¾	Pressed Steel Car	154	12¼	11¼	11¾	* ⅛
12	4½	Press St C 1 pf ⅛e	5	12	11¾	11¾	— ⅛
36	13¾	PressSC 2 pf 2½	7	35¼	34¾	34¾	— ⅜
59	39¼	Procter & Gam 2	64	58¼	57½	57¾	— ⅛
122¾	115	Procter & G pf 5	†230	119	117	117	—3
35½	25	Pub Ser N J 1.65a	6	34¾	33¾	33¾	—1¼
148½	132	PubS NJ 8 pc pf 8	3	148½	145¼	148¼	*3
131	112½	PubS NJ 7 pc pf 7	5	131	130	131	*2¼
114½	101⅜	PubS NJ 6 pc pf 6	4	114½	113⅜	114⅜	* ⅛
105½	86¼	PubS NJ $5 pf 5	12	105¼	104¼	104½	* ⅛
117	112	PubS E&G pf 5	2	115¼	115¼	115¼	—1¼
36⅞	21⅝	Pullman 1¼e	255	36¼	33⅝	36	*1¼
13½	8¼	Pure Oil	195	11¼	10½	10½	* ¼
98¼	81	Pure Oil 8 pc pf 8	6	90½	88	89¼	— ⅛
88¼	74½	Pure Oil 5 pc pf 5	17	83	82¾	82⅝	— ⅛
14¾	7	Purity Bak .45e	75	14¾	13¾	14	— ⅛
		Q					
16¾	9	Quaker Sta Oil ½e	4	15	14½	14½	— ⅝
		R					
9¼	4¾	††RadioC of Am .20e	633	9	8¼	8¾	*1-16
66½	37¼	††Radio cv pf 3½	35	66	64	65¾	* ⅝
5⅝	1⅝	Radio Keith Orph	130	3½	2⅞	2⅞	* ⅛
3⅝	⅜	RR Sec Ill Cen Stk	†390	9⅛	8½	9¼	* ⅛
24	14⅜	Raybest Man .60	1	21½	21½	21½	— ½
24½	8¼	Rayonier Inc	20	17¼	16¼	16¼	— ⅝
28¼	18	Rayonier Inc pf	7	24½	24	24	
22	10¾	Reading Co 1½e	55	17⅜	16	17	
30½	18	Reading 1 pf 2	1	24	24	24	*1½
27½	13¼	Reading 2 pf 2	6	19¾	19½	19¾	
58	34¼	Real Silk Hos pf	†80	50	50	50	—2
11	5	Reis R & Co 1 pf	2	9¾	9½	9½	

Range for 1938 High.	Low.	Stocks and Annual Dividends in Dollars.	Sales for Week.	High for Week.	Low for Week.	Close for Week.	Ch'ge for Week.
11¾	5½	Reliable Stores	6	10¼	10	10	— ¼
13½	6	Reliance Mfg ⅛e	3	12¼	12	12¼	* ¼
17¾	9¾	Raming Rand .90a	42	18⅝	16½	16¾	— ⅜
75	44	Rem Rand pf ww 4½	1	74	74	74	*2
68	40	Rena & Saratoga	†40	65	65	65	—
3⅜	1½	Reo Motor Car	58	3¼	3	3	—
20⅜	11¾	Repub Steel	275	19⅞	18⅜	19⅜	* ¼
75¼	30¼	Rep Steel cv pf	9	67	63	67	*5
22¼	7	Rep Steel pf A	33	18¾	16¼	18	*2
19⅝	7¾	Revere Copper & Br	26	18⅜	17	17⅜	— ⅛
85	65	Rev Cop & B pf	†10	82	82	82	
64½	48¾	Rev C&B 5½pc pf	†20	55	55	55	*4
17¾	10	Reynolds Metals	13	15	14¼	14⅝	— ⅛
94	84⅜	Reynolds M pf 5½	1	90	90	90	
12¾	4⅜	Reynolds Spring	24	11½	11	11	— ⅛
58⅝	51¼	Reynolds Tob 2.90e	†20	56	56	56	— ½
48½	33¾	Reynold Tob B2.90e	75	45¾	44¾	44¾	— ⅝
1¼	⅝	Richfield Oil	177	¾	¾	¾	—
13¼	7½	Ritter Dental	4	12	11½	11½	— ⅛
20¾	14¼	Roan Ant Cop .75a	1	17¼	17¼	17¼	—1¼
33	13	Ruberoid	9	32½	30	30	— ½
		S					
97¼	13	Safeway Stores ¾e	353	27¾	23⅝	27	*4
105	79	Safe St 7pc pf	†320	104⅜	103¼	104	*1
97	68	Safe St 6 pc pf 6	†560	97	93	96	*3½
81	58	Safe St 5pc pf 5	†80	79	75	75	*4
41¼	25½	St Joseph Land ⅝e	23	47½	43¼	47	* ¼
3¾	1¼	St L-San Fran	22	2¼	1⅞	1⅞	—
3¾	1¼	St L-San Fran pf	22	2¼	1⅞	1⅞	—
19⅜	8¾	Savage Arms	4	15¼	15¼	15¼	—
27½	13¾	Schenley Distill	71	20½	19¼	19⅝	— ¼
8¾	5	Schenley Dist pf 5½	6	7⅝	7¼	7⅝	*1½
1¾	¼	Schulte Ret Stores	639	1	1	1	— ⅛
7¾	3	Schulte Ret Stor pf	62	7¾	6½	6½	—
50⅝	34¾	Scott Paper 1.20a	11	49½	48¼	49⅝	— ⅛
5	⅛	Seaboard Air Line	19	⅝	⅝	⅝	—
3	1¼	Seab Air Line pf	62	2¼	2¼	2¼	—
27½	15½

UNSETTLEMENT IN RAIL BONDS AFFECTS LIST

Market Better Near Week's Close—Low Yield Issue Average at New High.

By the Associated Press.

NEW YORK, Nov. 5.—The corporate bond market tended lower last week.

While losses were not large as a rule, utility and industrial loans as groups all tilted downward, although the carrier bonds near the end of the period recouped most of their previous losses.

Easing tendencies in the corporate issues were attributed by traders to early unsteadiness of the rails. The carrier loans opened the week with a sizable drop as the market absorbed news the President's fact-finding board had advised against the carriers seeking to reduce expenses through the medium of a proposed 15 per cent wage cut.

It was not until after mid-week that any rallying power was seen in the rail division.

United States Government securities also were somewhat easier on the period.

The tendency, however, was for higher-priced corporate issues generally to climb even higher. The Associated Press index of 10 low-yield bonds reached a new high for the year.

Foreign bonds as a group also advanced.

New security offerings during the week were the smallest in some time. There were no large public offerings of corporate issues, although McKesport Tin Plate Corporation revealed it had sold privately $6,000,000 of 10-year sinking fund debentures to an insurance company, and would use the proceeds to retire bank loans and augment working capital.

The capital market, however, saw public offering of a foreign bond issue—$25,000,000 Argentine Republic 10-year sinking fund external 4½s—at a price of 95½, and accrued interest. This was the first "foreign new money" bond issue to be publicly offered here in some years.

No major corporate offerings are slated for the coming week, which, due to falling of election day and Armistice day in the period, will witness closing of financial markets both Tuesday and Friday.

The market stuck to a narrow course today with the trend slightly down for the rails and utilities. There was only an occasional change of more than a point.

Columbia Gas & Electric obligations were subjected to renewed pressure on top of Friday's decline inspired by the filing of Pittsburgh & Lake Erie 180-240 lbs. $7.90@ 7.95; about steady; compared with close of last week, general market steady to 10c lower, sows 15 lower.

Cattle 500, calves 800, 1200 cattle and calves through; compared with close last week steers steady to 25c lower; butcher yearlings steady to strong; cow stuff about steady, bulls steady, vealers 50c lower; stocker and feeder cattle steady; top for week 1337-lb steers $12.75; 1064-lb yearlings $11.50; 800-lb heifers $9.75; 750-lb mixed yearlings $9.50; cows $7; sausage bulls $6.25; vealers $10.75; stock steers $8.25; bulk steers $7.25@10; heifers and mixed yearlings $6.50@8.75; beef cows $4.75@5.75; cutter grades $3.50@4.50; stocker and feeder steers $6@7.35; closing top on sausage bulls $6.25; vealers $10.75.

Sheep 900; all through; compared week ago lambs 50@75c higher; yearlings 25@50c higher; sheep steady to strong; top lambs for week $9; packer top $8.75; bulk for week $8@8.75; throwouts $4@5.50; plain Texas lambs $6.25; Texas shorn yearlings $5.50@6.50; older wethers $4@5.50; most slaughter ewes $3@3.50.

Horses and Mules.

NATIONAL STOCKYARDS, Ill., Nov. 5.—Results were steady to strong in horses and mules during the past week. There was no improvement in the market for the ordinary horses but the demand was better for well broke Carolina mares and for Southern mares.

Mules showed better action. There was a somewhat better sale on colts, while cotton offerings just about held their own.

Receipts of horses and mules were a little larger at approximately 400 head.

NATIVE HORSE QUOTATIONS.

Good to choice draft, $115@140; medium to good draft, $90@115; good to choice chunks, $50@110; smooth mountad chunks, $65@90; large farm mares, $110@135; medium farm mares, $80@100; fillings and two's small, common, $30@50; good size, $60@85; extra size and quality, $110@130 (horse colts sell $10@15 per head less than fillies); good Southern mares, $75@100; small Southern mares, $40@60; small cheap horses, $30@50.

MULE QUOTATIONS.

Farm mules, 15.2 to 16 hands, $110@140; colt mules, mares, with size and quality, $125@150; colt mules, small, $60@85; draft mules, $150@175; mine mules, 14.1 to 15.2 hands, $120@160; choice horse mules, 14.3 to 15.2 hands, $160@200; small, green mules over 3 years old, $50@85.

*Quotations are for average animals and do not cover those of outstanding quality or the very cheapest grade.

MISSISSIPPI VALLEY STOCKYARDS.

Mississippi Valley Stockyards at St. Louis officially reports the market as follows:

CATTLE—For the week steers were steady to 25c lower, with most of this loss on medium to good grades; bulk near choice steers, $10 to $10.50; medium to good shortfeds, $8 to $9.50; plain, $6.50 to $7.50. Butcher yearlings fully steady; good to choice light weight mixed yearlings, steers and heifers, $8 to $9.50; medium, $7 to $8; plain, $6 to $7; cow stuff about steady; bulk beef cows, $4.75 to $5.50; choice weighty fat cows to $7; cutter grades, $4.25 to $4.75; canners, $3.25 to $4. Bulk steady to 25c lower; sausage bulls on close mostly $6 down; few choice to $6.25; choice light weight butcher bulls, $6.50 to $7; veal calves 50c lower; top $10.75.

HOGS—For the week general market mostly steady, spots 10c higher. The top early in the week was $7.90, while on the close $8.10 was paid sparingly for choice 140 to 170 lbs. Sows 15 to 25c higher.

SHEEP—For the week lambs 50 to 75c higher; top for the week $9 packer top, $8.75; bulk good to choice native lambs for week, $7.75 to $8.50; throwouts mostly $4 to $5.50; sheep steady; slaughter ewes, $3 to $3.50.

Average Cost and Weight of Hogs.

In the following table will be found a list of average cost and weight of hogs on various markets with comparisons as reported by the United States Department of Agriculture, East St. Louis:

	Friday. Week ago.		Year ago.	
	Cost.	Wt.	Cost.	Wt.	Cost.	Wt.
Nat. Yds.	$7.87	220	$7.88	220	$9.44	225
Chicago	7.84	229	7.83	238	9.37	231
Kan. City	7.92	211	7.65	224	9.09	195
Omaha	7.79	230	7.65	234	8.73	233

Chicago Butter, Egg Futures.

CHICAGO, Nov. 5.—Butter futures, storage standards:

	High.	Low.	Close.
Nov.	24¾	24¾	24¾
Dec.	24¾	24¾	24¾

Egg futures, refrigerator standards:

	High.	Low.	Close.
Nov.	22¾	22¾	22¾
Dec.	23¾	23¾	23¾
Jan.	21¾	21¾	21¾

Potato futures, Idaho russets:

Jan.	1.75	1.75	1.75

THE BOND MARKET

By the Associated Press.

NEW YORK, Nov. 5.—Total bond sales today on the New York Stock Exchange amounted to $2,959,175 compared with $8,688,700 yesterday, $3,776,000 a week ago and $5,842,100 a year ago. Sales during the week amounted to $40,272,925, compared with $35,259,550 corresponding week a year ago. Total sales from Jan. 1 to date were $1,520,305,505 compared with $2,453,300,300 a year ago and $2,999,600,000 two years ago.

Following is a list of closing prices of bonds traded in today:

Security.	Close.	Security.	Close.
U. S. GOVERNMENT BONDS.			
Treasury.			
3½s 43-40 J	105-16	2½s 53-49	102-8
3¾s 47-43	109-30	2½s 52-50	102-10
3¼s 45-43	109-23	3s 55-51	106-30
4s 54-44 A	114-9	2½s 60-55	104-6
3¼s 56-46	113-10	2¾s 59-56	103-10
4¼s 52-47	118-25	2½s 63-58	102-17
2½s 48	104-30		
Federal Farm Mortgage.			
3s 47-43	106-00	3s 49-44	106-18
3¼s 64-44	107-7		
Home Owners' Loan.			
2¾s 49-39	102-18	3s 52-44	106-17
2½s 44-42	104-9		

CORPORATION	CORPORATION
A B	D M & F D
Ad Exp 4 4s 100¾	4s 35 ct* 3¾
do4¼ 46ct 105⅛	D E 4½s 61 113
Allegh 5 50st* 38¼	Dul S&A 5s 110⅝
Alls V 4 42 104¼	3T† 14¾
Allis C 4 52 111⅞	D L3½ 65 110
Am & For P 5 2030 53	El AL 4s 52 109
A Int 5½ 49 100¼	EPNG4½ 61 105¼
Am T & T 5½ 43 112⅜	Er rfg3s67* 13¾
do 3¼ 66 104⅜	do gn in 4s96 22
do 3¼ 61 105	EricLJer6s55* 49
A T Fcv50** 107	FedLT1s16s42 101¼
An C 4½ 50 108	Fla Cst3s74* 9⅛
A C N cb47* 32¼	FlaEC at5s74* 9⅛
A Arbor 4 95 35¼	**G H I J K**
Ar Del 4 57 98	GMotAc3¼51 108
do 4 55 98¼	GRitCe5½49 87
AT&SF 4 95 100¼	Goodr4¼s 56 99½
do4¼ 95st* 99¼	do 6s 45 100
do 4½s 48 102	GoodyTR5s57 103¾
A T & S F R M 4 65 100	GtNors4s63 93¾
ACL 1 4 52 84¼	do 4s 56 H 94⅛
do 5 57 B 97¼	GulM&N5s50 72½
AD 2 4 48 30½	GulSt4 4s96 107⅛
B&O rf 6 95 21	HolTr 5½40 101¾
do 1st 5 48 49¼	Hse 1stmt 4s 72⅛
do rfg 5 95 20¾	HudCoal5s62A 34
do 5 98 P 20¼	H&M rf 5s57 49
do 5 2000D 20¼	do Inc 5s57* 13¾
do c4⅛ 60 15⅝	Ill Cen 4s 53 50¼
do 4 48 48	do rfg 4s 55 54⅜
B & O 4 P L E & W V 4 40	do 4¼s 66 46¾
do 5 SW50 3¼	do 4 C 59 35½
do 4 C 59 105¾	BTPa 5 48B 118½
BCR&N 5 34† 7½	B S 4¼ 60 105¾
Bu Ter 5 55 43½	Int Cem 4½ 63 104
C D E F	IntAgr rfg 4s51* 4¼
Cal Q Pc 4 66 94	Jon&L3s4½61 94½
Ca N R 5 70 119⅝	KCP&L 4s 58 106¾
C N 5 69Ju 115¾	K C Sou 5s50 68
Can Pa 5 44 112	KGTerm 4s60 107¼
do 5 54 99⅜	Kinney 5½41 98½
do 4½ 46 96⅜	Kopp Co 4s 51 103¾
do 4½ 60 93⅝	KreugeF3¾42 97
do 4s perp 81⅜	**L M N**
Cel 4½ 47ww 92¾	Lac Gas5½ 53 55¼
Cen Of 5 50C* 6	L S & M S 3½s 97 78
C I Z&Q 5 51 102⅛	do 3½ 65 83
C N En 4 61* 29	K C Sou 5s50 68
Cen Pa 5 60 57⅜	3s 50 69¼
C RRNJ 5 87 26⅞	KGTerm 4s60 107¼
Ch P&F 4¼ 50 99⅞	Kinney 5½41 98½
C&O 3½ 96D 97	Kopp Co 4s 51 103¾
do rf 3½96E 96¾	Kreuger3¾42 97
CB&Q rfg 5s 71 A 94	LaGas5½ 53 55¼
do 4½s 77 90½	L S & M S 3½s 97 78
do 4s 58 98¾	do 3½ 65 83
do 4s 49 104⅜	LaunF inc75** 30½
do 3½ Ill 49 99¼	LehVCoal5s44 88
ChiEl 5 51* 14¾	LehV5s2003sad 25
ChiGW 4 59* 21¼	LehVPCar5s 54 94¼
ChiInd 5 52 16⅝	LehV5s2003sad 25
CMSP&P 5 75* 10⅜	do 4½s 2003 22¼
do aj 5 2000** 3½	do 4½2003as 22¼
C&NW6½36*† 18¾	do 4s 2003 21¾
do rfg 2037† 10⅛	do 4s 2003sad 21¾
do 4½ 37* 16½	Lgs&M7s 47 120
do cv 4¾ 49* 5	LloCarb4s47 110½
do 4½2037* 9¾	Loew's3½s46 102
do 4s 87* 16	Longisl rf4s49 63¾
do 3½ 87* 15	LorilCo 7s 44 128
ChiRy 5 27†* 41¼	LouAs&Ar5s69 52
CRI&P 4½s 52 A** 8¾	LouAJB 4 45 104½
do cv4½60* 3¾	LNP&M4s 46 97¼
do 4s 52 17⅛	LaNSoJM4s52 74½
do rfg4 34†* 8¼	**M N O P**
CTH&SE inc 5s 60 51	MaineCen4s45 75
ChiUs 3¾63 105½	ManaSt4s57 33
C&WIn4¼62 85¾	ManhRy4s90** 31¼
do 4s 52 89⅝	do 4s 90ct** 30
CinUnTerm 5s 57 C 108	do 2d4s2013 20
Mo Ill 5s59* 45	McKAR5½s 50 104
MKT 5s62a 39¾	MeadCo6s45A 104½
MoP5½s49* 14¼	MetEd4½s 68 110
MevCI 4¾50 106¼	MidlRRNJ5s40* 15½
ClevUT 5 73 78¼	Mil Spar&NW 4s 47* 16
do 4½ 77 C 73¾	M & L con 5s 34 ct* 8⅛
C G 5s 52My 94	do 4s 49* 3
do 5s 52May 94	Mo Ill 5s59* 45
do 5s 1961 92	MKT 5s62a 39¾
C E 3½s 68 106½	MoP5½s49* 14¼
do 4s 51 107⅛	MevCI 4¾50 106¼
do cv3½s 58 107	ClevUT 5 73 78¼
do 3½s 65 107⅜	do 4½ 77 C 73¾
do cv3½ nw107¼	C G 5s 52My 94
Co E 3½ 48 106⅞	do 5s 52May 94
do 3½s 46 106⅞	do 5s 1961 92
do 3½s 58 104⅛	C E 3½s 68 106½
do 3½s 56 104¾	do 4s 51 107⅛
Co O 3½ 51 103⅛	do cv3½s 58 107
Co C5s 60** 54	do 3½s 65 107⅜
Co P 3¾s66 104½	do cv3½ nw107¼
Cro C 4s 50 104½	Co E 3½ 48 106⅞
Cro O 4s 51 103¾	do 3½s 46 106⅞
C N R5½ 42 34¾	do 3½s 58 104⅛
D&H rf4 43 57	do 3½s 56 104¾
DG&E 5s 51 107	Co O 3½ 51 103⅛
D&RG4 36*† 13¾	Co C5s 60** 54
D&RGW 5s 55 Asc* 6¼	Co P 3¾s66 104½
Nass El 4s51 33⅞	Cro C 4s 50 104½
Nat Dairy 3¾s51ww 103⅛	Cro O 4s 51 103¾
Nat Dist Pr 4½s 55 106⅛	C N R5½ 42 34¾
Nat Gypsum 4½s 50 103⅜	D&H rf4 43 57
Nat Stl 4s65 107⅜	DG&E 5s 51 107
New Eng T&T 5s 52 124	D&RG4 36*† 13¾
	D&RGW 5s 55 Asc* 6¼

NEAR MONTHS DELIVERIES OF COTTON RULE STEADY

By the Associated Press.

NEW YORK, Nov. 5.—The trend in cotton reversed today as near months ruled steady and distant deliveries eased. Fluctuations were narrow in quiet trading. March eased from 8.35 to 8.32c and closed at 8.33c, with final prices one point net higher to six points lower.

The market opened one to four points lower in sympathy with the action of Liverpool and under liquidation and hedge selling, which centered in July and October. There was enough trade covering in liquidation. Spot cotton business was small.

Commodity Credit Corporation reported 335,086 bales entered the loan during the week,—bringing the total thus far to 2,136,366 bales of the 1938 crop.

Amount of cotton on shipboard awaiting clearance at the close of the week estimated at 86,000 bales against 227,000 last year and 123,000 two years ago.

Spot nominal; middling 8.58c.

Cotton futures closed 1-higher to 6 lower.

	Open.	High.	Low.	Close.
Dec.	8.41	8.43	8.40	8.43
Jan.	8.33	8.35	8.33	8.35
Mar.	8.34	8.35	8.32	8.33
May	8.20	8.21	8.17	8.19
July	8.10	8.11	8.06	8.08
Oct.	7.85	7.85	7.80	7.82-83

Spot nominal; middling 8.58c.

Memphis Spot Cotton.

MEMPHIS, Tenn., Nov. 5.—Spot cotton had a steady tone. Middling closed at 8.35c, unchanged from yesterday. Sales amounted to 6104 bales.

New Orleans Spot Cotton.

NEW ORLEANS, Nov. 5.—Spot cotton closed steady and unchanged. Sales 3668; low middling 7.53; middling 8.58; good middling 9.23; receipts 7505 stock 769,683.

New York Cottonseed Oil.

NEW YORK, Nov. 5.—Bleachable cottonseed oil futures closed 2 to 4 lower. Sales, 23 contracts: Dec., 7.47b; Jan., 7.55@7.56; March, 7.64@7.65; May, 7.73 b-Bid.

Chicago Cotton Market.

CHICAGO, Nov. 5.—Cotton futures market:

	High.	Low.	Close.	Prev. Close.
Dec.	8.51	8.48	8.49	8.51
Jan.	...	...	8.41	8.45
March	8.43	8.41	8.41	8.44
May	8.28	8.27	8.28	8.32
July	...	...	8.17	8.21
Oct.	7.95	7.89	7.89	7.97

NEW YORK CURB

By the Associated Press.

NEW YORK, Nov. 5.—Following is a complete list of closing prices of stocks and bonds traded in today on the New York Curb Exchange:

Security.	Close.	Security.	Close.
A B		†Accessories 2	4
†AeroSuMfr	3¾	†Acme Wire	11¼
†AtlAsso .47½s	6	†Aero Supply A	4½
AlaPw$6pf	66¾	†Air Investors	1
AlaCoAm pf	109⅞	†Air Investors pf	5
AlumLtd pf	108¼	†Allied Mtge Cos	1¼
†AmRexBrd	11¼	†Allied Packers	4
†Am Centrif	1⅜	†Alum Co Am pf	108
†AmCitPALP	2½	†Amer Beverage	1
AmCyanB .60	25¾	†Amer Cigar pf	116
AmaPurP war	1½	†Amer Export L	5
AmGasE 1.40	33½	†Amer Hard Rub	1
do pf 6	112	†Amer Laundry	24
†Am Gas	5½	†Amer Maltng	1
AmL&P 1.20	15⅝	†Amer Meter	4
†Am Maracal	⅝	†Amer Thread pf	4
†Am Reptu .10e	10¾	†Anglo Am Oil	1
Am Superpow	1	†Arkansas Nat	1
†ArcturRaTu	¼	†Arkansas Pr pf	2
Ark Nat Gas	3	†Asbestos Corp	23
do A	3½	†Assd Gas & El	1
†AshiOilAR .45	5½	†Atlantic Coast	1
†AssoG&El A	1¼	†Atlas Corp	1
†Auto Pro	1¾	†Atlas Drop Forg	1
†Auto Y M¼s	6	†Atlas Plywood	1
†Avis Air Tr	4	†Automatic Shop	1
†Axton-F A	43½	†Axton-F B	1
Bab & Wil	33	**Bab & Wil**	33
†Bald Lo war	7	†Bald Lo war	7
†Barium S S	1½	†Barium S S	1½
†Bath I Wks	8½	†Bath I Wks	8½
†Bee Air	2¾	†Bee Air	2¾
†Bell Air	19¼	†Bell Air	19¼
†Bellanca Aire	7	†Bellanca Aire	7
†Bir S Fdy	9	†Bir S Fdy	9
†Blu Ri c p 3h	43	†Blu Ri c p 3h	43
Bob HC l p	23	Bob HC l p	23
†Breeze Cor	5	†Breeze Cor	5
†Brew Aa .30a	7½	†Brew Aa .30a	7½
Brill A	4½	Brill A	4½
†Brown Rub	6¾	†Brown Rub	6¾
C D E F		**C D E F**	
†Ca E P vtc	11-16	†Ca E P vtc	11-16
Can Marconi	1¼	Can Marconi	1¼
†Cas Pr 1½e	17	†Cas Pr 1½e	17
†Catalin Am	3¾	†Catalin Am	3¾
Celluloid	5¼	Celluloid	5¼
†CNYPpf 5	91	†CNYPpf 5	91
C C P&L pf7	85¼	C C P&L pf7	85¼
Cen St El 7	1½	Cen St El 7	1½
C S E 7pc pf	13¾	C S E 7pc pf	13¾
†Cen Pl .40	4½	†Cen Pl .40	4½
Chi Fl S 4	68	Chi Fl S 4	68
Chie Cons M	9-16	Chie Cons M	9-16
Cities Serv	3¼	Cities Serv	3¼
City Ait Stp	7⅝	City Ait Stp	7⅝
Clau Ne Lts	1¼	Clau Ne Lts	1¼
†Colon Devel	2½	†Colon Devel	2½
†Col F & I wr	7½	†Col F & I wr	7½
Col O & G	3¼	Col O & G	3¼
Com A & Sr	111	Com A & Sr	111
Cons Ch	1	Cons Ch	1
Cons C ¼e	8½	Cons C ¼e	8½
†C G&E B 3.60	71¼	†C G&E B 3.60	71¼
†Cons Ret St	4¼	†Cons Ret St	4¼
†Com Dis	1	†Com Dis	1
Cons C ¼e	8½	Cons C ¼e	8½
†C G&E B	71¼	†C G&E B	71¼
3.60	71¼	3.60	71¼
†Cons Ret St	4¼	†Cons Ret St	4¼
†Com Dis	1	†Com Dis	1
Cons C ¼e	8½	Cons C ¼e	8½
†Cons Ret St	4¼	†Cons Ret St	4¼
†Com Dis	1	†Com Dis	1
Cons C ¼e	8½	Cons C ¼e	8½
†C G&E B	71¼	†C G&E B	71¼
3.60	71¼	3.60	71¼

REAL ESTATE **REAL ESTATE ST. LOUIS POST-DISPATCH SECTION** REAL ESTATE

PART FOUR — ST. LOUIS, SUNDAY MORNING, NOVEMBER 6, 1938. — (C) — PAGES 1—14D

REAL ESTATE LOANS
City and County
LOW RATES
3, 5, 10, 15 and 20 Year Loans
FHA LOANS
Approved Brokers for Investors Syndicate
CONSTRUCTION LOANS
MBA
EDWARD K. LOVE
REALTY COMPANY
704 Chestnut St. MAin 1206

The Last Word in GUARANTEED HEATING COMFORT!



The CONCO COMMANDER MODEL STOKER with the Magic Hand Control

The modern streamlined appearance, proven mechanical construction and the famed Magic Hand Control plus its low installed price, make CONCO the stoker buy of the day!

RESIDENTIAL SIZE $179.50 COMPLETELY INSTALLED
One Year Unconditional Guarantee
No Payments Until December

All Installations, Whether Domestic or Commercial, Carry CONCO'S

"CERTIFIED GUARANTEE"
- For Performance
- Faultless Construction
- Engineering Installation

Factory Authorized Dealers

FRANK CARTER HEATING CO. 5824 S. Grand Blvd. RI. 8965
J. E. GRAY 5356 Theodosia FO. 1079
KEIGHTLEY BROS. COAL CO. 1616 S. 39th St. GR. 8907
MITCHELL COAL & MATERIAL CO. 4767 Easton Ave. RO. 1279
V. E. WESTFALL & SONS 825 Lemay Ferry RI. 5686
WM. A. WUNDERLICH 4501 Gravois Ave. RI. 6011
R. W. STOCKWELL CO. 49 N. Gore Ave. RE. 1644 (Webster Groves)

Distributor
HEATH GUARANTEED HEAT CO. 34 W. Lockwood RE. 0857

STOP WALL CRACKS and Settling Foundations
E. F. DAVID
Nite Phone FO. 1464 — HOUSE MOVING CO. 1548 S. Vandeventer — Day Phone GR. 3092

IF YOU DESIRE A LOAN



On Modern Single or Double Flats Consult Us For Attractive Rates—also
COMMERCIAL, INDUSTRIAL & RESIDENTIAL LOANS
METROPOLITAN ST. LOUIS COMPANY
718 Locust Street CEntral 8250

STOP YOUR FLUE TROUBLES
ELIMINATES SMOKY FIREPLACES, FURNACES AND FLUES!
THE VACUUM CHIMNEY TOP IS GUARANTEED



To increase drafts and flue travel 25% to 50%. Helps prevent back drafts. Helps eliminate smoke. Improves Combustion Of all heating plants and fireplaces. No need of dangerous tin stacks above roof.
Money-Back Guarantee—Write for Descriptive Circular
SEE IT AT YOUR NEAREST MATERIAL DEALER
VACUUM CHIMNEY CORPORATION
8 BLAKEMORE PL. MU. 7450

REAL ESTATE LOANS



Finance Carefully
With a long-term loan while interest rates are low, using our life insurance company or the F.H.A. plan. One of our experienced loan officers will be pleased to discuss the advantages of such financing with you.
Laclede Bond & Mtg. Co.
Exclusive Loan Correspondent of
The Metropolitan Life Ins. Co.
The Largest Life Insurance Company in the World
714 Chestnut CH. 6912

FREE! Don't worry about how or where to measure for storm sash. Call PArkview 1000 and our winter conditioning expert will give you free advice and estimate on everything needed to prepare your home for winter.



INSULATION Keep heat in—save fuel! Hiheco Rock wool—one bag covers approximately 20 sq. feet 4 in. thick. Bag 66¢
STORM SASH Eliminate dirt and dangerous drafts. Assembled in our own planing mill, as low as 87¢
Free Measuring Service —No Obligation.
PArkview 1000 HILL-BEHAN SIX Convenient STORES
LUMBER FOR EVERY PURPOSE

SITE IN CLAYTON ACQUIRED FOR BUSINESS BUILDING

The Income Investment Co. has purchased a 65-foot lot on the north side of Forsythe boulevard, opposite Forsythe walk, in the business section of Clayton, for a two-story business structure to be known as Fairfax House.

A tearoom and restaurant will occupy 18,000 square feet on the first floor, with inclosed garden in the back, to be operated under a lease. There will be a shop in the wing to the west, which will come forward to the street level. The second floor will comprise suites for doctors.

Designed by Beverley T. Nelson, architect, the new building will be similar in architecture to the recently completed Forsythe Walk structures, erected by the Income Investment Co.

Mary Potter Love, Inc., handled the negotiations incident to the purchase of the lot, which was owned by interests represented by the Stud-Wilson Development Co.

VENETIAN BLINDS Tailor-made Venetian blinds, worm-gear tilt device, adjustable slats. All colors. Aluminum Blinds at low cost. We service all makes Venetian Blinds. Called for, cleaned, repaired and refinished at low cost. Estimates taken. Order NOW for Delivery Before Thanksgiving! 27¢ Sq. Ft. Up
North Way, NO. 4208

UNITED LUMBER CO.
Garage Door Hdwe.
Hardware for 3 Sliding Doors; 8-Ft. Opening; Complete set $4.75
1401 S. Hanley Rd.—4008 Easton Av.
1011 S. Broadway—630 N. & S. Rd.
4201 State St. E. St. Louis

REPAIR PARTS for FURNACES STOVES RANGES
A. G. BRAUER SUPPLY CO. 316 N. THIRD ST
HAVE YOUR DEALER OR REPAIR MAN GET THE NECESSARY PARTS FROM BRAUER

COME TO HEADQUARTERS FOR
STORM SASH
CUT FUEL BILLS UP TO 30%
with this most effective single form of insulation. All sizes for all windows. They fit right where the screens were.
GOODFELLOW LUMBER CO.
Goodfellow at Natural Bridge

HOLC MATTERS TO BE DISCUSSED BY REALTORS

Subjects of Convention Program Includes Management and Sale of Repossessed Properties.

Market conditions for real estate in the various parts of the world represented at the meeting will feature the opening session of the annual convention of the National Association of Real Estate Boards, to be held this week in Milwaukee (Nov. 9, 10, 11 and 12). Rising general present trend here will be reviewed briefly by Joseph W. Catharine, Brooklyn, president of the association, who has traveled some 45,000 miles since January of this year in visits to member boards of the association in every section of the country and in conferences with local business leaders in hundreds of cities.

Important subject matter of the program just announced includes HOLC's problem of management and sale of its repossessed properties, to be discussed before the brokers' division by Harold Lee, Washington, D. C., deputy general manager of the Home Owners' Loan Corporation, in charge of property management.

Government Lending Topic.

Leading a panel discussion on Government lending in the real estate field to be held by the National Mortgage Council of the association will be George H. Dovenmuehle, Chicago, founder and president of Dovenmuehle, Inc., who will talk from the experience of mortgage companies in present day lending.

Stanley T. Crossland, Chicago, examiner for the Federal National Mortgage Association, Victor N. Fleming, Chicago, administrator's assistant, Federal Housing Administration, and S. O. Stone, Chicago, head of his own real estate broker-

Continued on Next Page.

FURNACES $1.50
Vacuum Cleaned
ALL TYPES OF FURNACE REPAIRING
LANCASTER FURNACE CO.
New Furnaces FOrest 6642 Smoke Pipes

EISEL & EISEL for WEATHERSTRIP and CAULKING GR. 5025
Estimates and Prompt Service. 4145 Gravois

UNITED LUMBER CO.
HAVE A SPECIAL DEPARTMENT for
• BUILDERS OF HOMES • ALL BUILDING MATERIALS
5 STORES LOCATED AT
1401 S. Hanley Rd. (at Dale).
4008 Easton Ave. (at Sarah).
1011 S. Broadway (at Chouteau).
630 N. & S. Rd. (at Gannon).
4201 State St. (E. St. Louis).
FREE DELIVERY!



TILE IT YOURSELF!
Save Money! It's Easy
We show you how or do it for you. Phone for FREE copy "The Bathroom Planner."
Open Sundays 2 to 4 PM
MODERN FLOOR & WALL CO.
2221 S. Vandeventer. LA. 1611



POTTERY WARE FLOWER POTS JARDINIERES
Vases, All Sizes Sponge Rock FLAGSTONE
CHIPPEWA POTTERY SALES 4377 CHIPPEWA

UNITED LUMBER CO.
COAL CHUTE
24" x 17" x 9" Steel. Our Builder's Hardware SPECIAL! $3.75
1401 S. Hanley Rd.—4008 Easton Av.
1011 S. Broadway—630 N. & S. Rd.
4201 State St. E. St. Louis

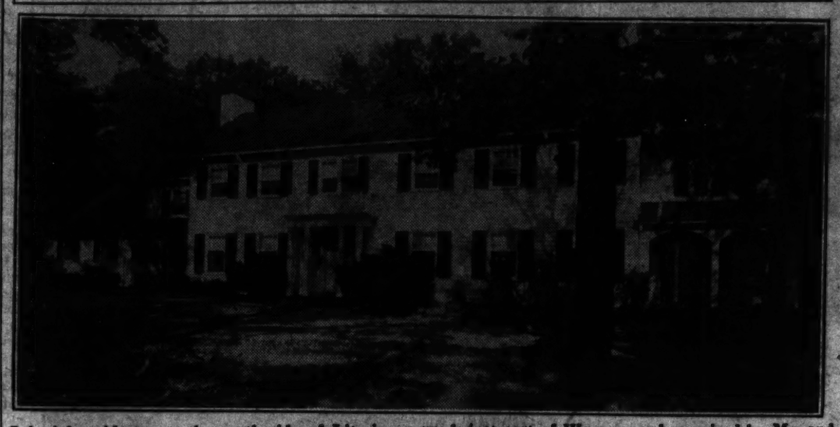
TRY TRIANGLE FUEL CO
COAL For St. Louis Apartments
For down-draft boilers, hand picked, 4"x2" egg. $3.75
Grand 6200 4357 De Tonty RIverdale 4432
TRIANGLE FUEL CO.

HOME OWNER, CONTRACTOR, SEE OUR MODEL KITCHEN
Home Owner
• A Dream Kitchen in Your Present Home
• We Will Get an FHA Loan for You if Needed
• Watch Our Announcements for Cooking Demonstrations
• Let Us Show You That Electric or Gas Range or Refrigerator
Contractor
• Units for Any Size Kitchen Plan
• Beautify for Utility Modern, Convenient Time Saving
• Extra Storage Space
• Easy to Keep Clean



A MODEL KITCHEN FOR YOUR HOME!
We feature kitchen furniture, breakfast and dinette sets
MELCHER-SCHENE HARDWARE & LUMBER CO.
4800 NATURAL BRIDGE — EVERGREEN 6789

Litzsinger Road Home Acquired



Colonial residence on the north side of Litzsinger road, just east of Warson road, acquired by Mr. and Mrs. William Edwin Guy from Mrs. William E. Baird. It was built from plans by Study & Farrar, architects. The site comprises approximately three acres. Negotiations were handled by Mary Potter Love, Inc.

A. C. HOEHN UNOPPOSED FOR EXCHANGE HEAD

Contest for Directorate Promises to Be Battle Royal With 13 Nominees.

The stage is set for the annual election of officers of the St. Louis Real Estate Exchange, scheduled to be held Tuesday, Nov. 15. A president and six directors will be chosen.

Arthur C. Hoehn, vice-president of Henry R. Weisels Co., so far, is the only nominee for the presidency of the Exchange. He is now first vice-president of the organization.

The contest for the directorate promises to be a battle royal. Thirteen nominations have been made for the directorate, as follows: H. Grant Barngrove, Ralph D'Oench, Chester A. Doerflinger, William Eichenser, Ben C. Finke, Joseph A. Goeke, Oliver F. Hannauer, J. Melvin Levi, Arthur A. Schneider, Whitelaw T. Terry, Edward M. Thornhill, Edward C. Wagner and Ancel A. Skaggs. There is still time for further nominations.

Edward L. Kuhs is the retiring president.

JOHN S. HARRIS TO BE HERE FOR LUNCHEON TOMORROW

John S. Harris, vice-president of Properties, Inc., real estate subsidiary of the Citizens' National Trust and Savings Bank of Los Angeles, Cal., will mingle with old realty friends at a luncheon to be given tomorrow at Hotel Jefferson.

Guests will include Mayor Bernard F. Dickmann, Maj. James L. Barngrove, Edward A. Bokern Sr., Edward A. Bokern Jr., W. W. Butts, Charles J. Daly, L. Sturgis Day, John J. Dowling, Chester A. Dougherty, Frank J. Dougherty, Edward L. Kuhs, Clarence C. Lang, C. M. McDonald, Gerald B. O'Reilly, Jos. M. O'Reilly, Eugene Ruth, Albert T. Terry, Claude E. Vrooman, N. S. Wood, Henry R. Weisels and Cyrus C. Willmore.

Prior to going to Los Angeles Harris was an aggressive figure in the St. Louis realty field. Specializing in subdivision properties, he launched Hillcrest, a residential development lying west of Forest Park, and North Parkview Addition, formerly comprising the old Delmar race track. He also acted as an agent for the purchase of property necessary for the right-of-way of the Manufacturers' Railway. He is a brother of the late Fletcher R. Harris, with whome he was originally associated in the real estate business here.

Harris will attend the realtors' convention in Milwaukee with the St. Louis delegation.

A. T. & WHITELAW TERRY OPEN BRANCH IN CLAYTON

A. T. & Whitelaw Terry, realtors, have established a branch office at 8025 Forsythe boulevard in Clayton, in order to facilitate the handling of its county business. Established 65 years ago by the late Judge John H. Terry and Samuel S. Scott, the concern is one of the best known in the city.

Besides A. T. and Whitelaw Terry, the personnel of the concern includes Mrs. Earl M. Connor, Mrs. Arthur H. Feuerbacher Jr., Asa C. Jones, Mrs. Martin Lammert III, Mrs. Frederick H. Riesmeyer, Robert B. Rodgers, and Mrs. Charles E. Swingley.

LITZSINGER ROAD ESTATE PURCHASED

Mr. and Mrs. M. E. Guy Buy House With Three Acres on North Side, East of Warson.

The Colonial residence of Mrs. William E. Baird, with a three-acre site, on the north side of Litzsinger road, just east of Warson road, has been purchased by Mr. and Mrs. William Edwin Guy. There were $40 in internal revenue stamps on the warranty deed, indicating a consideration of $40,000. Guy is an attorney.

The house was built in 1926-27 by the late William E. Baird, who was vice-president of the International Shoe Co., from plans by Study & Farrar, architects.

The first floor consists of living room, dining room, sunroom, kitchen, pantry, screened porch and terrace. On the second floor there are five bedrooms, three baths and maids' quarters.

Exterior walls are of wide clapboards, which, instead of being laid in the usual manner, lapping over one another, are laid flush. The windows are of the Colonial type with small panes of glass and traditional green blinds and shutters. The house is long and low, and, viewed from every angle, seems to hug the ground.

The roof is of old-fashioned hand split shingles. The entrance hall contains open circular staircases of graceful proportions and detail. The large living room, with fireplace at one end, has both ends paneled, and a low paneled wainscot running around the two sides. The wall above this wainscot is covered with hand-blocked Colonial paper.

A simple treatment is used in the dining room, with an introduction of quaint china cabinets at either end of the room. One of the few places where the house departs from the Colonial mansion is in the addition of a modern sunroom. This room, however, has been designed with its walls covered with lattice, so as to give something of the effect of old lattice tea house or garden pavilions found in many of the old New England estates.

Mary Potter Love, Inc., handled the transaction.

PUBLISHERS GET MORE SPACE WITH NEW LEASE

Taking over additional space, Charles C. Spink & Son, publishers, have renewed the lease on their present quarters on the fourth floor of the building on the southwest corner of Tenth and Olive streets.

The company, which publishes The Sporting News, national baseball weekly, and The Sporting Goods Dealer, a monthly trade magazine, has occupied its present quarters for approximately 25 years. Founded in 1886 by the late Charles C. Spink, the firm now is headed by his son, J. G. Taylor Spink.

The renewal of the lease was made through Oreon E. & R. G. Scott, agents for the One Thousand Olive Corporation.

A. H. WEBER & ASSOCIATES COMPLETE ORGANIZATION

The organization of Anthony H. Weber and Associates has been perfected, with offices at 3617 Gravois avenue. Headed by Weber, it is composed of Agatha F. Weber, Renilda Weber, Mrs. E. J. Beckman, Charles Crafe, Otto Fries, William Kilpatrick, George Bucher and John Kohlmeier. Weber was formerly a member of the Rengel-Weber Realty Co.

ROOF REPAIRS
HILL-BEHAN
specializes in flat and steep roof repairs. Expert application of side wall and roofing shingles. Union workmen employed to do the complete job.
Free Inspection and Estimate
APPLIED ROOFING DIVISION
6500 PAGE
PArkview 1000

SKINKER HEIGHTS RESIDENCE BOUGHT BY R. S. WEATHERLY

The former residence of Dr. James Pederson, at 6432 Cecil avenue, in Skinker Heights, Clayton, has been acquired by Robert S. Weatherly of the Monsanto Chemical Co. A. T. & Whitelaw Terry, realtors, handled the transaction.

The first floor consists of living room with open fireplace, library, dining room, kitchen, entrance hall, cloak closet and lavatory. There are four bedrooms with two bathrooms on the second floor and maid's room with bathroom and storeroom on the third floor.

Clayton Concern Dissolved.

The partnership between H. A. and A. T. O'Rourke, realtors, operating as a firm at 14 South Central avenue, Clayton, has been dissolved, it is announced. The Clayton agency will be operated in the future as A. T. O'Rourke & Associates. It will have no partnership connection with H. A. O'Rourke, Inc., with offices at 5741 Gravois avenue, which will continue to be operated as heretofore.

VENETIAN BLINDS HIGHEST QUALITY 28¢ Sq. Ft.
All sizes and colors. 5-day service. 1-yr. guarantee. Also removable slats. Block Venetian Blinds, $2.49. Supplies sold. Refinishing. Mail orders. Buy direct from manufacturer, Save! Compare! American Venetian Blind Mfg. Co. FR. 8955 3311-13 Chouteau. Ever to 9. Rates for Agents

QUALIFIES UNDER ST. LOUIS SMOKE ORDINANCE
DAN DEE COAL
6"x3" Furnace Lump Size $4.15 (In 2-Ton Lots or More)
Rail shipped — not trucked from mines. Investigate what and where you buy. Visit our yard. Per Ton
FLanders 2580
CORKERY COAL CO.
Yards: 4640 Chippewa Blvd.

REMODEL



Bathroom and Kitchen Walls With Vitrolite
Structural Glass
Easily applied over present plaster walls in one or two days' time. No dirt or inconvenience. Permanent, beautiful, sanitary, easily kept clean.
Estimates and Suggestions Cheerfully Given Without Obligation
Take Advantage of Our Low Prices. Call CE. 5700
HADLEY-DEAN GLASS COMPANY
11th & Lucas Glass for Every Purpose

NEW WALL BOARD
Wall Board First Quality; Per 100 sq. ft. $2.25
QUARTER-INCH INSULATION
Guaranteed "A" Grade For 100 Square Feet $2.75
ANDREW SCHAEFER
JE. 2020 4300 Nat. Bridge JE. 2020

STEP OUT WITH CONFIDENCE!



Really enjoy your home. Place the responsibility for a satisfactory heating system with "AFCO" and be relieved of the worry and bother of keeping a fire and watching it constantly.
Step out with confidence. Go when and where you please with the assurance that your home will be cozy and comfortable when you return. Depend upon "AFCO" to keep your heating system tuned up to perfection, all during the heating season.
See "AFCO" NOW!
"AFCO" manufactures, plans, installs and services your heating system. You save money and assure satisfaction with "AFCO" Complete Heating Service. This institution was founded in St. Louis, in 1900, and has held the confidence of thousands of St. Louis Home Owners through the years. Give "AFCO" the responsibility for heating your home!



An "AFCO" Makes Your Basement Livable
Investigate at Once
Select from the wide variety of "AFCO" Units for all fuels—at prices to suit your needs. F. H. A. terms. Liberal trade-in allowance.
Write, Phone or Visit Our Showroom
OPEN EVENINGS
American Furnace Co.
2719-31 DELMAR BLVD. PHONE JE. 0934
Made in St. Louis AFCO Since 1900
AIR CONDITIONING HEATING SYSTEMS
For Gas—Oil—Coal or Coke

BUY
STORM SASH
DIRECT FROM A SASH & DOOR MANUFACTURER
Hundreds of Stock Sizes at Low Prices, Special Sizes and Porch Enclosures Made to Order.
CRESCENT PLANING MILL CO.
3227 N. 9th St. CEntral 8737

STORM SASH
Keep Out Dust and Cold
FREE ESTIMATE
PERFECT CONST. CO.
FRanklin 0505 4025 W. PINE

Real Estate Loans Any Amount
CORNET ZEIBIG
FHA LOANS
MA. 4560 719 Chestnut

NO DOWN PAYMENT!!!
GARAGES FRAME BRICK CONCRETE AS LOW AS $5 MO.
PORCHES, HOME REMODELING—FREE ESTIMATES
CLIP AND SEND NAME—ADDRESS TO BOX N-224 FOR LITERATURE

YOU PAY FOR Quality LUMBER Why Not Get It?



YOU can't reduce cost by buying cheap, unseasoned lumber. It costs as much in construction, because, it is harder to work with and consumes more labor time. It costs more after construction because it shrinks, creating plaster cracks, squeaky floors and open joints. So you pay for quality lumber even if you don't buy it. For this reason, dry, on-grade lumber obviously is the best selection to make. The surest way to get dry, on-grade lumber is to buy it from Goodfellow where you get a 100-year written guarantee.



GOODFELLOW AT NATURAL BRIDGE

FHA INSURED FINANCING — 20 YEAR MORTGAGES — FHA INSURED FINANCING
Repay in Small Monthly Installments
Covering interest, taxes and insurance.
Paying off entire loan in 20 years.
LOANS ON NEW CONSTRUCTION
or refinancing present loans on homes, single flats or 4-family flats.
PRIVATE FUNDS FOR 3 TO 5 YEAR LOANS
No Monthly Payments
SINGLE MORTGAGE SYSTEM
Phone Main or Branch Office and a representative will call.
ANDERSON-STOCKE-BUERMANN
808 CHESTNUT PHONE: MAin 4593
Co-Operating With Approved Mortgagees of FEDERAL HOUSING ADMINISTRATION
3612 GRAVOIS Branch Office W. H. KIBURZ, Mgr. PHONE—LA. 8989

RIDGE TOP IS A CENTER OF BUILDING ACTIVITY

20 Houses Completed in Addition on Clayton Road, East of McKnight.

Ridgetop, a high-class development on the south side of Clayton road, just east of the McKnight road, is an active center of residential construction.

Approximately 30 houses have been completed in the addition. Colonial residences with eight rooms and three baths predominate, with prices ranging from $20,000 to $25,000.

Fred Ahlemeier & Co. and the Wardoc Construction Co. are among the builders. The Dimmitt-Rickhoff-Bayer Real Estate Co. is exclusive sales agent for the development.

As reported by Dimmitt-Rickhoff-Bayer, recent purchasers in Ridgetop include Mr. and Mrs. L. L. McCourtney, Dr. and Mrs. M. J. Lonsway, Mr. and Mrs. H. E. Blanke, Mr. and Mrs. K. M. Funsten, Mr. and Mrs. J. H. Bailey, Mr. and Mrs. J. P. Miller, Mr. and Mrs. A. B. Jacquith, Mr. and Mrs. C. E. Brueckmann and Mr. and Mrs. G. A. Goessling.

The area comprising Ridgetop was formerly a part of a large tract owned by Wade Childress. The pretentious Clayton road home of Childress stands on an adjoining tract.

FIRM REPORTS PARTIAL LIST OF RECENT DEALS

H. A. O'Rourke, Inc., through their salesmanager L. M. Booker, reports a partial list of recent transactions as follows: 4629 Delor street, a flat to Adele M. Kelly; 2909 Shenandoah, residence to Nicholas P. Derris; 4025 Walsh street, bungalow to John M. Recsnik; Dougherty Ferry road acreage to John Goewert; double flat at 3416-18 St. Vincent to Alois Wurnitsch; 2515 Chester avenue to Louise and Harriet Tesson; 5555-57 Etzel double flat to Arthur F. Gudermuth; 2837 Meramec street, double flat to Henry Kuhn and Tillie Kuhn.

Residences and Flats Sold.

The residence at 4642 Pershing avenue, owned by Ed V. Papin, has been purchased by a client of Cornet & Zeibig, Inc. It was for many years the residence of the Papins, now residing in New Hampshire. It consists of 12 rooms and three baths on a lot 35 by 213 feet.

Cornet & Zeibig, Inc., also report the sale of a double flat at 3664-66 Shaw avenue to Adolph C. Kraus from C. Frenzel; a residence at 9113 Delphine, Overland, for Mississippi Valley Trust Co. to Eleanor Moran represented by Herman Glick Realty Co., and a single flat at 1016 McCausland for Mississippi Valley Trust Co. to C. Frenzel represented by Theo. Gitt.

Furnace : Boiler : Stove
REPAIR PARTS
"FORSHAW"
OF ST. LOUIS
110 South 12th St. CH. 2042

Buy a Home of Your Own
with the
Rent Money
FEDERAL HOUSING
MORTGAGE LOANS
▼ Repay monthly, like rent
▼ Maximum interest rate 5%
▼ F H A insurance not more than ½% on unpaid principal
▼ No monthly service charge
▼ Initial service charge not more than 1%
▼ Save money here—*no survey or title insurance required*
MISSISSIPPI VALLEY TRUST CO
Broadway and Olive
FHA Dept.—Third Floor

CARBONITE is the CHEAPEST SMOKELESS fuel for furnace, water heater, stove, or grate.

Types of Houses in Week's Transactions



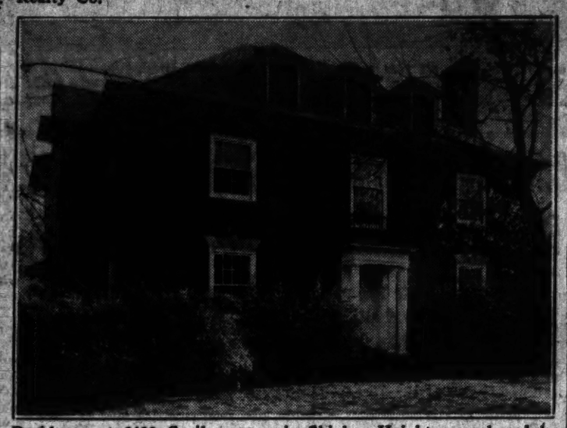
Colonial residence at 8007 Glen Echo Drive, Bel Nor, sold to Earl Reardon of Wagner Electric Company through Knickmeyer Fleer Realty and Investment Co.



Norman residence of Charles Meyers on the Westwood Country Club grounds on Conway Road, recently purchased by M. G. Levinson, attorney. The transaction was handled by the Arthur Goldman Realty Co.



Duplex apartment at 6234 Nottingham, in St. Louis Hills, purchased by Mr. and Mrs. Charles W. Quade through the Dimmitt-Rickhoff-Bayer Real Estate Co., Inc.



Residence at 6432 Cecil avenue, in Skinker Heights, purchased by Robert Stone Weatherly, of the Monsanto Chemical Co. It was owned by Dr. James Pederson of Wilton, Connecticut. A. T. & Whitelaw Terry handled the deal.



New Colonial house at 7420 Tulane, University City, purchased last week by Joseph S. Breenblatt, secretary of Rosenthal and Ackerman Millinery Co. through the Glick Real Estate Co., Inc.



Home at 23 Berry Road Park, subdivision, Glendale, purchased by Louis W. Ochs, president of Louis W. Ochs and Associates. William S. Drozda Realty Co. effected the sale.



Cape Cod Colonial residence at 531 East drive, University City, recently acquired by William R. Barnes, secretary of the General Title Service Corporation. Shaw and Francis, Inc., made the sale for the Fred F. Schiller Construction Co.



Residence at 7035 Dover Court, University City, recently acquired by Mr. and Mrs. Earl Gibson, through A. T. O'Rourke and Associates.

ADVERTISEMENT

BUYING A FARM?

Plan to buy a farm now. These typical bargains offered by the Federal Land Bank of St. Louis, in Missouri, Illinois and Arkansas are well located and priced to sell.

120 acres, Callaway County, Missouri, 5 miles to Auxvasse; on a gravel road, 4.3 miles to paved Highway No. 54; ¼ mile to school, 2 miles to church; R. F. D. and telephone; 5-room house, barn with 3 sheds, garage, poultry house, smoke house; watered by cisterns and pond; gray silt loam, lies gently rolling; all upland; 120 acres tillable; $4500.

128 acres, Brown County, Illinois, 2 miles to Timewell; on a public road, 2 miles to paved U. S. Highway No. 24; 2 miles to school and church; telephone available; near R. F. D.; 4-room house, barn; watered by wells, ponds, spring and stream; brown silt loam, lies genily rolling, all upland; 55 acres tillable, 65 acres pasture, 8 acres timber; $1800.

Buy with confidence on easy terms as low as ¼ cash, balance in 20-year loan at 5%. No trades. A free list of farms will be sent you when you write and specify the counties in which you are especially interested.

THE FEDERAL LAND BANK OF ST. LOUIS
St. Louis, Missouri

Sell household appliances for cash through the Post-Dispatch For Sale Want Ad Columns. Call MAin 1111 for an ad taker.

H O L C MATTERS TO BE DISCUSSED BY REALTORS

Continued From Preceding Page.

age company, will take part in the panel discussion. As previously announced, Edward A. MacDougall, New York, president of the Queensboro Corporation and chairman of the association's committee on real estate finance, will talk on amendments which may be advisable to present Federal legislation in the field. Earle G. Krumrine, Chicago, president of the National Mortgage Council, will preside.

Real estate license laws, now in effect in 32 states covering nearly 70 per cent of the country's population, and administration of these laws to protect the public against irresponsible and incompetent real estate agents, will be discussed not only in the association's states council but also in the annual convention of real estate license law officials which will meet Nov. 10 in connection with the realtors' convention.

Enactment of a real estate license law is expected to be considered before coming sessions of the state legislatures of at least four states.

R. V. Field to Lead Discussions.

Ralph V. Field, M. A. I., Galesburg, Ill., chairman of the Real Estate License Committee of Illinois' Department of Education and Registration, will lead the discussion on license laws in sessions of this states' council. J. Mortimer Clark, Sacramento, Cal., as president of the National Association of License Law Officials, will preside at its session.

Valuation of retail store properties, which will be one of the principal topics before the American Institute of Real Estate Appraisers, will be discussed by Morris Goldfarb, M. A. I., of Jacobson and Goldfarb, Perth Amboy, N. J.

Glenn D. Willaman, executive secretary of the California Real Estate Association, will address the states' council on the administration of a state real estate association. Paul S. Bomberger, Modesto, Cal., for seven years chairman of a committee of the California Real Estate Association on rates, rules and customs, will address both the states' council and the secretaries' council on the work this committee has done.

Charles F. Noyes, who recently mutualized his New York real estate company, and who himself has purchased some 100 buildings in New York City within the last two years, has been invited to address the general convention session on "Why I am Investing in Real Estate Today."

INSURANCE AGENCY HEAD BUYS CLAYTON ROAD TRACT

Approximately 20 acres on the south side of Clayton road, 1500 feet west of Ballas road, has been acquired by Joseph F. Hickey, president of the Mercantile Insurance Agency. The seller was a client of Duke-Young, Inc., which had only recently acquired it.

Sell household appliances for cash through the Post-Dispatch for sale want ad columns. Call MAin 1111 for an ad taker.

REALTY BOND PRICES REGISTER SHARP GAIN

As Shown by 200 Issues the Average Appreciation Was 2.2 Pct. in October.

A sharp increase in real estate bond prices during the month of October brought the average price of these securities above the 1937 close for the first time since January. According to the Arnott-Baker average, which is based upon the market action of 200 representative issues, prices rose 2.2 per cent in October. This brings the present average price 0.6 per cent above the price on Dec. 31, 1937.

In the classification by type of building hotel issues show the greatest progress with an average increase of 6.5 per cent for the year to date. War would have been detrimental to a successful fair and detrimental to hotels which will benefit from world's fair business.

Apartment hotels are up 4.7 per cent this year. Theater issues closely follow with an increase of 4.0 per cent. Housekeeping apartments are down 6.5 per cent. Perhaps the most encouraging feature of this month's study is the broad nature of the rise. Of the 200 bond issues 102 rose in October, 56 remained unchanged and only 42 declined. In September only 53 issues rose and 87 declined.

REPORTS SALES OF HOMES FLATS AND BUILDING SITES

The Jolly Real Estate Co. reports the following sales: 4631 Alexander avenue, bungalow from William J. Lenz to Roy Henrich; 3955 Keokuk street, a bungalow from Evelyn Miller to Elsie Kaiser; a bungalow at 6214 Tilden av., from Stella McGuire to a client of Brinkman's office. A bungalow at 6211 Oleatha avenue, from Hammel Realty Co. to Edward H. Scheller; flat from Margaretta Engel to Phillip Miller, 3925 Randell avenue, bungalow, from Home Owners' Loan Corporation to a client of the office; a 40-foot lot on the north side of Toenges avenue, from Mary Francia Robbins to Theodore Rinne; 4273 Oleatha avenue, bungalow from Lenhard Bierlein to a client; bungalow at 4633 Michigan avenue, from a client of Francis Realty Co., to Leola B. Lawrence; bungalow at 6043 Juniata avenue, from Home Owners' Loan Corporation to George M. Sheil; south side Winona avenue, a 35-foot lot from Edward Kofron to a client of the office.

TENEMENT AT MONTGOMERY AND COLEMAN PURCHASED

A large two-story tenement building at the southwest corner of Montgomery and Coleman streets, owned by the Thomas M. Sayman Investment Co., has been purchased by Emily Hoke. It contains 15 flats with a store on the corner. The lot is 92 by 129 feet.

The building is opposite the old Mullanphy Hospital, now used as a home for the aged, and is about a half block east of Grand boulevard.

The real estate department of the Mercantile Commerce Bank & Trust Co. handled the transaction. The Sayman Co. is a holding company for the Sayman estate, of which the bank is co-executor.

Beller Agency in New Quarters.

Charles A. Beller Agency has moved to new quarters at 4341 Chippewa street. With a brisk demand for low-priced new homes and medium-priced flats the agency has augmented its sales force.

Exchange Admits New Member.

At a recent regular meeting of the board of directors of the St. Louis Real Estate Exchange, Merrill Vincent was duly admitted to active membership.

INDEX TO CLASSIFIED ADVERTISEMENTS

In This Section

REAL ESTATE

	Page.		Page.
Acreage	4	Hotels	8
Apartments Wtd. to Rent	8	Houses, Colored (For Rent)	11
Apartments for Rent	8	Lots for Sale	7
Apartments for Rent (Furnished)	9	Money Wanted	3
Apartments for Sale	6	Office Space	11
Business Property for Rent	11	Improved Property	7
Business Property for Sale	7	Industrial Property	7
Bungalows, Wanted to Rent	8	Real Estate (Colored) for Sale	7
Bungalows for Rent	10	Real Estate (Country)	7
Bungalows for Sale	6	Real Estate to Exchange	7
Farms and Farm Land	7	Real Estate Wanted to Buy	8
Financial	3	Real Estate Loans	3
Flats for Rent	9	Real Estate (Other Cities)	7
Flats for Rent (Furnished)	10	Residences for Rent	10
Flats, Colored (For Rent)	11	Residences Wanted to Rent	8
Flats, Wanted to Rent	8	Residences for Sale	6
Flats for Sale	6	Resorts (County Board)	8
		Suburban Property for Sale	3
		Suburban Property for Rent	11

FOR SALE

	Page.		Page.
Animals	14	Horses and Vehicles	P16P5
Antiques	14	Machinery	12
Aquariums and Fish	P14P5	Miscellaneous for Sale	13
Automatic Refrigerators	14	Musical (For Sale)	14
Automobiles	13 & 13	Musical (Instruments)	14
Auto Accessories	13	Money to Loan	P16P5
Auto Loans	13	Motorcycles for Sale	P16P5
Auto Tires	13	Office Appliances	12
Trucks	13	Office Fixtures	12
Beer Equipment	13	Pianos	14
Bicycles, Motorcycles	P16P5	Plumbing Supplies	12
Boats and Motors	P16P5	Poultry and Birds	P16P5
Books, Periodicals	P16P5	Radios	P16P5
Building Material	P16P5	Safes	12
Camera Exchange	P16P1	Seeds, Plants, Trees	12
Clothing	P16P5	Sewing Machines	14
Fans	P16P5	Talking Machines	14
Heating Equipment	14	Typewriters	12
Household Goods Wanted	14		
Household Goods for Sale	14		

REAL ESTATE CARDS

ANNOUNCEMENT

For the benefit of our friends and clients who might find it more convenient to call on us in the west end instead of our city office, we have opened a branch at 8025 Forsyth Boulevard, CAbany 2430, equipped to handle a general real estate business, including sales, loans, rents, and served by the following sales ladies and men:

A. T. TERRY — WHITELAW TERRY
MRS. EARL M. CONNER
MRS. ARTHUR H. FEUERBACHER, Jr. — ASA C. JONES
MRS. MARTIN LAMMERT, III — MRS. FREDERICK H. RIESMEYER
ROBERT B. RODGERS — MRS. CHARLES E. SWINGLEY

A. T. & WHITELAW TERRY

BIDS, PLANS, ESTIMATES

We will design and erect new residence on your lot; complete financing arranged; guaranteed construction.
WESTLAND CORP.
1230 Chemical Bldg. CH. 6350

WILL build new home on your lot; finance 100 per cent. Superior, 3743 West Pine. JE. 0767.

5-ROOM BRICK, $3300, plans figured. Al. RO. 4297. 5249A Enright.

REAL ESTATE CARDS

I SPECIALIZE IN LOTS
VICTOR WM. REITZ JR.
6635 DELMAR.

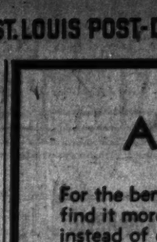
OUR new Clayton office makes necessary that we have more salesmen; we specialize in county residential, vacant and investment property; experienced men only.
BOEHMER REAL ESTATE CO.
7 N. Meramec, Clayton. FA. 6300.

REALTOR SERVICE AND LOANS.
A. K. FEINBERG R. E. CO., INC.,
2914 N. UNION. EV. 4900.

LOANS—INSURANCE—SALES
G. E. & J. M. O'REILLY, MAin 2487.

FINANCIAL

LOANS ON REAL ESTATE



Plenty Money to Loan
Low Interest on Good Security
1st DEEDS OF TRUST FOR SALE
M&A
Large list of first deeds of trust at 5% and 6%. Clear certificate of title, ample insurance with each loan, papers ready for delivery. If you are looking for a wide-awake agent, avail yourself of my 40 years of successful business experience. I give all real estate problems my personal attention. SALES, LOANS, INSURANCE and PROPERTY MANAGEMENT.
GEO. J. WANSTRATH
CE. 2040. 715 Chestnut. EV. 3295
Located in My Own Office Building

LONG TERM LOANS
MONTHLY PAYMENTS INCLUDE
● PRINCIPAL
● INTEREST
● INSURANCE
● TAXES
Get acquainted with our safe, economical, convenient Direct Reduction Home Plan. We'll gladly give you all the details.
ECONOMY FEDERAL SAVINGS & LOAN ASSOCIATION
722 CHESTNUT MAin 2660

We Offer EVERY FORM of HOME FINANCING
Long Term
Short Term
Monthly Payment
F. H. A.
For Construction
Purchases
Refinancing
Repair
No Commission or Renewals. Phone or Write for Booklet.
LAFAYETTE FEDERAL SAVINGS & LOAN ASSN.
615 Chestnut MAin 2813
Est. 1873

"SEE US"
FOR LOANS ON REAL ESTATE
LOW RATES QUICK ANSWER
CHRISTIAN BRINKOP
3621 S. GRAND LA. 3040

Ample Money TO LOAN
● As low as 4 per cent interest. Call MA. 4183 for representative.
● Glick Real Estate Co., Inc.
N. W. Cor. 8th and Chestnut

Loans—Real Estate—Insurance
Loans arranged on small homes in city and county. Pay monthly, semi-annually or annually, or in 3 and 5 years without payments. Small expense. Real estate bought, sold or exchanged. Fire, tornado and liability insurance. Come in and have a chat with us.
YECKEL-EARICKSON, 3842 Gravois.

MONEY AT LOW RATES
LOANED $92,000 LAST WEEK
To loan any amount on real estate; no delay; can arrange to pay back whole or part at any interest period.
Be Sure to Get Our Prices If You Desire a Loan
M&A
EDW. K. LOVE REALTY CO.
MAin 1306 704 Chestnut St.

MONEY TO LOAN
On improved real estate; building loans. J. HALLER R. CO., 708 Chestnut.

LOANS ON REAL ESTATE

MONEY TO LOAN
ANY SUM
Low Interest and Reasonable Charges
EDWARD L. BAKEWELL
REALTOR
118 N. 7th Street
CHestnut 5555

M&A
MONEY TO LOAN
In sums to suit on St. Louis and St. Louis County real estate in good locations. CONSTRUCTION LOANS SOLICITED
M. A. RUST & SONS R. CO.
MAin 4581 816 Chestnut St.

MONEY TO LOAN
FHA loans or three or five year loans. Lowest rates. Collection of rents solicited. 40 years experience.
EASTON-TAYLOR TRUST COMPANY,
4915 Delmar. FOrest 4333

FIRST MORTGAGE LOANS
W. I. CHRISTOPHER
& Associates, Inc.
506 Olive St. GA. 4022
Mortgage Loan Correspondent for Connecticut General Life Insurance Co.

MONEY TO LOAN
ON ST. LOUIS and ST. LOUIS COUNTY REAL ESTATE.
STRODTMAN & STRODTMAN R. E. CO.
CE. 8966 3607 N. Broadway

4% Money to Loan 5%
On improved property in city and county Call MAin 2046 or see
Miltenberger & Son, 806 Chestnut

IMMEDIATE ANSWER
Low Rates
Systematic Savings and Loan. Monthly Payments or Straight Loans.
HAAS & ALT 516 WAINWRIGHT GA. 3101

QUICK ANSWER
On any loans on Real Estate. 3-year straight or monthly pay-off plans. Also deeds of trust for sale.
H. A. O'ROURKE Riv. 4310 5471 Gravois

NEED MONEY TO PAY TAXES? MAKE REPAIRS?
We make second deeds of trust.
Harry M. Fine, 808 Chestnut. CH. 9181.

INSURANCE FUNDS
SAVE MONEY; get our terms; long term loans; low interest rates.
MULLIN-WALTERS REALTY CO., INC.

MONEY TO LOAN—I am trustee for funds which must be invested in first mortgages on improved real estate in St. Louis or St. Louis County; will accept 4½% per cent interest if security is first-class. Full particulars of loan must be furnished. Box W-200, P.-D.

MONEY TO LOAN
ON SOUTH AND SOUTHWEST PROPERTY; GOOD LOAN; INTEREST RATE ONLY 4 TO 4½ PCT. CAN HAVE EITHER 3 OR 5 YEAR TERMS; PRIVATE PARTIES ONLY. LA. 6048.

R-E-M-E-M-B-E-R
We Have Cash to Loan on West End and County Property—Straight or Long Terms. Quick, Courteous Service.
A. T. O'ROURKE, CA. 2533
Clayton

MONEY TO LOAN—Any amount of trust funds at 4½ per cent on real estate security; small charge; privilege of repayment given if desired; must be first deeds of trust; some description of property necessary. Box D-15, Post-Dispatch.

We advance money to property owners; any amount; as low as $50; on rents, seconds and firsts; also buy property for cash; no delay. Room 308. DITTMEIER, 706 Chestnut, CH. 9116.

MONEY TO LOAN
In sums to suit; quick service.
Keeney-Toelle, 5506 Nat. Bridge, MU. 1370

WE MAKE FIRST DEEDS OF TRUST—Plenty of funds available.
A. K. FEINBERG R. E. CO., Inc.
2914 N. Union, EV. 4900.

I WILL make loans to private parties at 4½ per cent interest on homes, flats, apartments and acreage; give full particulars. Box H-398, Post-Dispatch.

ANY LOAN—From 3 to 15 years; straight or monthly payoff; also second deeds; city or county; immediate answer. Call 4461 Olive, Apt. 400. JEfferson 9040.

I HAVE funds to invest on first and second deeds; also will buy past due deeds. It will pay you to write me. Box T-369, Post-Dispatch.

AS TRUSTEE will loan estate money at 4½ per cent interest without commission, give details of property. Box T-304, Post-Dispatch.

HAVE $5000 for clean South Side brick property. What have you? Box W-334, Post-Dispatch.

$1000-$10,000; A1 service; low rates.
WEBER 3617 GRATIOT GR. 7322

WILLIAM KEANE JR., INC.
MONEY TO LOAN—FHA LOAN
213 Wainwright Bldg. CHestnut 0746.

WANT to invest $1500; prefer brick single flat, north. Box T-367, Post-Dispatch.

MONEY WANTED

$4000 first deed, on property in excellent condition and worth double, 6% interest, no commission. Private party. Box A-360, Post-Dispatch.

EXCELLENT FIRST DEED
Private party wants $5000 first deed; no commission. Box A-39, Post-Dispatch.

WISH to borrow $2300 on brick, 3-family flat buildings in South Side neighborhood, worth at present market $7000; will pay 8 per cent interest, but no commission; will also pay expenses of loan papers. Box W-91, Post-Dispatch.

WANT individual to make $3500 first deed of trust on my modern home, worth $16,000; (will reduce semi-annually monthly); state interest wanted. Box E-330, Post-Dispatch.

$1500 SECOND deed trust; commercial building, assessed valuation $17,000; private parties preferred; prompt payment. EV. 8406.

MONEY WANTED.
Want $750 2d mortgage; private party. Box A-350, Post-Dispatch.

WANT $2500 2d mortgage; new double flat cost $14,000; first $6000. Box D-18, Post-Dispatch.

$500-$5000 loans needed for colored homes; please consult C. M. Moore, JEff. 6884, 11 N. Jefferson.

WANTED $3500, on first deed of trust, excellent property on Dodier, former valuation $4700; private party. Pl. 0000.

SUBURBAN PROPERTY FOR SALE

CRESTWOOD

St. Louis County's Distinctive Subdivision

South Side of Big Bend, Just West of Berry Road



A Growing Community—All New Homes

JOHN P. DOLAN REALTY CO. 401 MANCHESTER REALTORS

Clayton Road 7-Room Display Bungalow

No. 4 Waverly Drive

Price School District

3d Street West of Conway on South Side of Clayton Road (9800 West)

Living Room, Dining Room, 3 Bedrooms, Breakfast Room

2d Floor Unfurnished, Oil Burner, Lot 60x120 Completely Sodded and Fenced

Also Five-Room Bungalows and Lots in Ladue Village

OPEN SUNDAY

FRANK TEGETHOFF & SONS

7515 FORSYTHE CAbany 1851

---

26 LOW PRICE HOLC HOMES

Some can be purchased as low as $100 down and $10 per month or less. If you want a home, call us while these values last.

Bentley or Bayer at Win. 0244

JOHN H.

ARMBRUSTER & CO.

8854 ST. CHARLES ROAD

1434-36-38 RANKIN DRIVE

(One block west of Bellevue Blvd.)

Don't delay if you haven't seen these bungalows. Quality construction throughout. Living room; dining room; two bedrooms; breakfast room; kitchen and bath; hardwood floors; venetian blinds; air-conditioned; insulated. Large lot. Convenient to schools, churches, and transportation. Open 11 a. m. to 6 p. m.

MATHEWS REAL ESTATE CO.

615 Chestnut St., MAin 2220

MONEY WANTED

WANT $950, 1st 3 yrs. 6 pct.; have brick 3 and 3 flat; furnace, central, south. 4055 S. Grand, Riv. 3611.

WANT $1000 at 6 pct., 3 years; 11xx N. Channing; rent $900. Box W-383, Post-Dispatch.

WANT $1000 1st 3 yrs. 6 pct.; have brick residence; Nebraska and Juniata. Riv. 3611.

$3500 FIRST DEED on 4-family flat, west; 4 rooms, bath; furnaces, garages; good security; no agents. Box D-26, P.-D.

WANT $1000, 1st 3 yrs. 6 pct.; have brick cottage Tennessee av. Riv. 3611, 4055 S. Grand.

WANT $3000, 1st 3 yrs. 6 pct.; have 6-family flat, south; $900 yr. income. Riv. 3611.

WANT 1st mortgage; have single flat at 50xx Devonshire; inquire 4055 S. Grand. Riv. 3611; always open.

$3500 FOR 4 to 6 months, will secure and pay 2 per cent per month. Box A-338, Post-Dispatch.

WANT $1750, 1st 3 yrs. 6 pct.; modern brick, 26xx Shenandoah; 2 for 1 security. Riv. 3611, 4055 S. Grand.

WANT $1750, 1st 3 yrs. 6 pct, 19xx Cora, furnace, 2 kitchens. Riv. 3611.

LOAN Wid.—$5500 on new 4-room duplex South Side. Box E-297, Post-Dispatch.

DELINQUENT DEEDS OF TRUST purchased: cash, immediately. HI. 2488.

DEEDS OF TRUST FOR SALE

Get our list of first deeds of trust bearing 6% interest. $500, $1000, $2500 and $3500.

Fred C. Schuepfer Inv. & Rlty. Co. 6644 Gravois FL. 3000

FIRST DEEDS OF TRUST—6 PCT. INT. 4362 Delmar $2000
3940 Washington 2000
1325 Menard 1000
New papers, full insurance, new titles. MICHELSON REALTY CO., 820 Chestnut.

HAVE several amortizing first deeds of trust on property leased to Nation Wide Corporation.

JNO. J. REARDON, INC., 111 N. 10th.

NEED money; sacrifice my first deed of trust; pay down to $1450 on new property; will sell for $1350, 6 per cent interest loan. Box E-294, Post-Dispatch.

APARTMENT, 6-family, west, want $6500 first deed trust, 6 pct., 3 years; rent $180 month. Box W-217, Post-Dispatch.

CHOICE first deeds of trust for sale, double security, $500 to $10,000; ready. DITTMEIER, 706 Chestnut, CH. 9116.

RINGLAND CT., 3958—5-5 room, single flat, $4500, 6 per cent interest, no commission. Call FR. 5832.

WANT $2500 first deed trust on brick store, flat, 41xx Olive; good rent; 6 pct, 3 years; discount 7 pct. Box W-323, Post-Dispatch.

$3500, 4 PCT. on $10,000 building; also $900, 5 pct. on $2000 building first deeds. Box W-141, Post-Dispatch.

$1000, FIRST, 57xx Maffitt; brick; perfect title. HOsedale 1661.

DEEDS OF TRUST WANTED

WILL pay cash for past due first deeds of trust. Herman Gilek, 724 Chestnut. CH. 1747.

STOCKS AND BONDS

WILL BUY delinquent deeds, stocks, bonds, for cash. Box D-28, Post-Dispatch.

SUBURBAN SALES

N. SCHLUETER DRIVE and Chambers rd.: 7-room frame residence; tile bath; furnace; garage; chicken house; 1½ acres of ground; fruit trees. KNICKMEYER-FLEER, FRanklin 6616.

LOTS—85-foot front; Country Club drive; $45 foot. 5231 Theodosia.

SUBURBAN PROPERTY FOR SALE

REAL VALUES PLUS REAL TERMS

32 BUILT & SOLD



COMPARE PRICES AND TERMS *before* YOU BUY!

$28.57 Monthly

Including Principal, Taxes, Interest, Insurance

PRICE COMPLETE HOUSE, LOT and GARAGE $3850

9100 FLORA at BROWN RD. (3 Blocks South of Lackland)

Telephone: Winfield 1-9-0-1

BALL LUMBER & SUPPLY COMPANY

ALL COMPLETE AND STRICTLY MODERN!

- Kitchen Cabinets, Inlaid Linoleum.
- Genuine Tile Kitchen and Bath
- Copper Screens, Shades, Venetian Blinds.
- Select Oak Floors Throughout.

COME OUT TODAY!

DISPLAY HOUSES OPEN DAILY AND SUNDAYS!

We're Making Our Last Move Into

VELDA VILLAGE HILLS

Large Storm and Sanitary Sewers Eliminating Septic Tanks and Open Creeks.

You, too, will find that Velda Village Hills offers everything in a home and attractive surroundings that you'll want. Modern buildings—in modern comfortable surroundings. Join the people who are making their final move, and settle in Velda Village Hills.

5 ROOM MODERN BUNGALOWS

$31.28 PER MONTH

Including principal, interest, taxes and insurance

F.H.A. Approved 80% Loan

TWO MAIN ENTRANCES — 2200 LUCAS-HUNT RD., EAST TO 2900 MAYWOOD, or 6900 NATURAL BRIDGE RD. (turn south and follow arrows).

Schuermann Bldg. & Realty Co.

6104 Easton Realtors MUlberry 5700

Here's the Real Estate Opportunity of a Lifetime!

● BANKRUPT SALE ●

LOTS Eleanor Park No. 2 **$100**

Natural Bridge and Brown Road

Sale on order of Federal Court.

Representatives on the premises.

C. J. STATTLER, TRUSTEE

425 Title Guaranty Bldg. CH. 3962



5 LARGE ROOMS

$4600.00

2 full-size bedrooms; tile kitchen and bath; brick and concrete front porch, 7x16 ft.; large screen back porch, 8x12 ft.; FHA financed and inspected; 10% cash and about $25.00 per month pays for everything. Open daily 8 to 5.

Go to Airport Road and Dade Ave., Ferguson. 2 blocks north on Dade to dash and about bungalows.

CONCANNON REALTY CO.

723 Wainwright Bldg.

Real Residence Bargains

CITY HOMES

5065 LINDELL—15 rooms, 4 baths.
5925 LINDELL—11 rooms, 3 baths.
6147 LINDELL—9 rooms, 3 baths.
4484 WEST PINE—16 rooms, 3 baths.

UNIVERSITY CITY

6905 KINGSBURY—8 rooms, 3 baths.
7103 WATERMAN—9 rooms, 3 baths.

CLAYTON DISTRICT

3 ABERDEEN—8 rooms, 2 baths.
50 ABERDEEN—7 rooms, 2 baths.
78 ABERDEEN—9 rooms, 3 baths.
CRESTWOOD DR.—8 rms., 2 b.

PARKVIEW DISTRICT

6334 PERSHING—9 rooms, 2 baths.
6348 WASHINGTON—10 rooms, 2 b.
6212 WATERMAN—9 rooms, 3 baths.
6210 WESTMINSTER—8 rooms, 3 b.

IN THE COUNTY

9115 CLAYTON, near Lay—9 rooms, 3 baths. New. Open today.

RICHMOND HEIGHTS DISTRICT

LAKE FOREST—5 attractive homes, 10 to 12 rooms, 3-4 baths.

HENRY R. WEISELS CO.

8th and Chestnut. CHestnut 4800.

COUNTRY ESTATE

On Bouquet Road

In Beautiful St. Albans Section

118 Acres of High Rolling Land

Rambling log house containing five master bedrooms, three baths, servants quarters. Of excellent construction. Good barn, tenant house and other improvements. Lovely riding country.

Priced considerably below cost.

Complete information upon request.

EDWARD L. BAKEWELL

118 N. 7th St. CHestnut 5555
7720 Forsythe CAbany 5555

NEW COLONIAL

NO. 51 BELLERIVE ACRES

It will pay you to investigate this construction. DAMP-PROOF foundation. DUNAGAN tile floor; TRIPLE INSULATED outside walls; MOISTURE-PROOF millwork. There is a BEDROOM and bath DOWN, four bedrooms, three baths up. Heavily wooded lot, 120x220.

THE PRICE WILL AMAZE YOU. Or should you desire to build, we have available ½ acre to acre tracts—many covered with huge oaks. SEE BELLERIVE ACRES. Drive out to 8200 west on Natural Bridge rd.

Carl G. Stifel Realty MD. 7171

OLIVE STREET ROAD ACREAGE

106 acres at Lake School, 6.6 acres, fine building site; just east of Woods Mill rd.; 5 acres, greenhouse and 6 rooms; west of 66; all have water and electric. MUENKE, 9433 Lackland, Overland, Mo.

2 ACRES—With modern 5-room bungalow, water and electric; 4 miles from the city. CALL LEAVER, FL. 5800.

SUBURBAN PROP. FOR SALE

HOUSES

We have a written exclusive sales contract for each of the following houses.

		West Bdrm.	West Bath	Maid's Bdrm.	Maid's Bath
West					
6358	Alexander	4	2	2	1
1263	Arch Terrace	3	1		
19	Bellerive Acres	3	2	2	1
16	W. Brentmoor	5	4	3	1
23	W. Brentmoor	3	2	2	1
5	Crestwood	3	2	2	1
20	Crestwood	3	2	1	1
33	Crestwood	4	2	2	1
409	Edgewood	3	1		
444	Edgewood	3	2		
7838	Gannon	3	1	1	
7257	Greenway	5	4	3	1
7298	Greenway	4	2	1	1
1129	Hampton Dr.	3	1	1	1
6942	Kingsbury	4	1	1	1
7101	Kingsbury	4	2	2	1
7159	Kingsbury	4	2	2	1
20	Lake Forest	3	2	1	1
143	Linden	4	1	1	
7236	Maryland	4	1		
7260	Northmoor	3	1		
6334	Pershing	3	1	2	1
6346	Pershing	4	1	2	1
6320	Washington	3	2	1	1
6345	Washington	4	1	2	1
6353	Washington	4	1		
6927	Pershing	4	1	2	1
6940	Pershing	4	1	1	1
6951	Pershing	4	1	1	1
15	Princeton	4	2		
7133	Princeton	4	2		
6308	San Bonita	4	1		
919	S. Skinker	3	2	1	1
29	Southmoor	4	2	2	1
7430	Stratford	3	2	1	1
7464	University Dr.	3	1		
516	Warder	4	2		
520	Warren	4	1		
527	Warren	4	2		
7001	Washington	5	3	3	1
7132	Washington	4	2		
7510	Washington	3	1		
6943	Waterman	4	2	2	1
8049	Watkins Dr.	3	2	1	1
7207	Westmoreland	4	2		
7311	Westmoreland	4	2	1	1
7327	Westmoreland	3	2	1	1
6235	Wydown Blvd.	4	2	3	1
6344	Wydown Blvd.	4	2	1	1
4	Yale Ave.	4	2	3	1
West of Clayton					
	Bonhomme Road N-s	2	1		
	Bonhomme Road S-s	3			
748	Celia Road	4	3	2	2
34	Clermont Lane	5	2	1	1
	Conway & Mason	5		2	
	Conway S-s	3	1	1	1
10	Country Life Acres	3	1	1	1
	Daniels Rd.	4	2		
	Dromara & McKnight	6	4	3	1
6	Fair Oaks	3	2	1	1
11	Fair Oaks	4	2	1	1
35	Fair Oaks	4	2		
19	Upper Ladue	3	2	1	1
	Lindworth Drive W-s	3	1	1	1
	Litzsinger Road N-s	4	2		
	Litzsinger Road S-s	5	2		
7	Picardy Lane	3	2	1	1
24	Picardy Lane	4	2	1	
	Price Road	4	2		
	Ridgewood Rd.	2	2	1	1
	Warson Road E-s	3	1		1
	Warson & Litzsinger	5	2	2	1
	Warson Ter.	3	1		
5	Wickersham Lane	5	2		
3	York Drive	3	2	1	1
City					
5027	Westminster	6	3	2	1
5044	Westminster	4	2	2	1
6175	Westminster	4	1		
5515	Cates	9	1	2	
5521	Cates	9	2	2	
1	Hortense Pl.	4	1	2	1
4	Portland Pl.	9	4	2	1
10	Portland Pl.	5	3	5	2
19	Portland Pl.	4	2	2	1
34	Washington Terrace	4	3	1	1
5315	Waterman	5	3	2	1
4383	Westminster	5	2	3	1
4914	S. Broadway	4	1	2	
North West					
202	S. Elizabeth, Ferguson	4	1		
303	Allen Pl., Ferguson	3	2		
114	N. Elizabeth, Ferguson	5	1		
	Brown St., Florissant	3	1		
	Olive Street Road N-s	5	2		
Kirkwood					
338	E. Adams	3	1		
443	E. Argonne	5	2	5	1
	Big Bend West of Denny	3	1		
215	E. Bodley	3	2	1	1
	Geyer Rd. W-s	Y. W. C. A. Camp			
408	Gill Ave.	4	1		
145	Glenwood Tr.	3	2		
	Glenwood Tr.	3	1	1	
	Sagamore & Pontiac Tr.	3	1		
126	Woodlawn	4	1		
217	S. Woodlawn	5	3	3	1
Webster					
217	Chestnut	3	2		
676	Clark	3	1		
206	S. Elm	3	1	1	1
673	Elmwood	4	1	1	
376	Gray	4	2	1	
527	Greeley	6	1	1	1
216	Hawthorne	4	1		
111	Helfenstein	3	2	1	
364	Jefferson	6	3	3	1
662	W. Lockwood	3	1	1	1
1321	W. Lockwood	3	1	2	
365	S. Maple	4	1	2	1
490	Oakwood	4	2	2	1
616	Oakwood	3	1		
425	S. Rock Hill	3	1		
108	Trevilllan	3	1		
620	Tuxedo	4	1		

This list does not include our farm houses or our houses for lease.

Mary Potter Love

Inc.

3 Forsythe Walk, Clayton, Mo. RAndolph 8150

MEMBER

St. Louis Real Estate Exchange
St. Louis County Real Estate Board

Selection of Larger Homes

HAMPTON PARK

A truly remarkable home value at 1133 Center dr. Constructed under personal supervision of owner; planned to meet today's needs: 10 rooms, 3 full baths, 2 extra lavatories—tower staircase—1¼ acres of attractive grounds. A value you must investigate.

LAKE FOREST

At Clayton and Hanley

Two brand-new homes in this appealing setting—secluded and at once in the very heart of things—these new, attractive homes are open daily for your inspection. Visit No. 111-119 Lake Forest now.

600 SOUTH MERAMEC DAVIS PLACE

1½ Block North of Clayton Rd. at 7900 West

A beautiful new 4-bedroom residence. We invite a critical inspection of the building—the plan—the location and the price. It can't be beat.

45 GLEN ROAD

(Webster Groves)

Attractive 4-bedroom home, situated on an acre tract—only 4 years old—owner anxious to make a change—your opportunity.

FREDERICK LANE

SOMETHING NEW, SOMETHING DIFFERENT

A new rambling California type residence, situated in a beautiful estate; 5 bedrooms, 2 baths, extra lavatory, air conditioned, 1939 imperial decorating, all walls and ceilings insulated. A real display home. Be sure to inspect while still available. Open Sunday, lighted evenings. No. 9 Frederick lane, just west of Berry road on Manchester.

REALTOR **DOLAN** HI. 2610

WEEK-END HOME

BEAUTIFUL ST. ALBANS

LOVELY VIEW

Near the inn, swimming pool and stores. Running water, electricity; 3 bedrooms, bath, fireplace, screened porch. Partially furnished.

PRICE REDUCED TO

$5500.00

FOR IMMEDIATE SALE

EDWARD L. BAKEWELL

118 N. 7th St. CH 5555
7720 Forsythe CA. 5555

NEW CAPE COD COLONIAL

Beautiful oak trees in front and rear yards. 957 W. Big Bend Rd. (200 ft. east Sappington Rd.) 5 rooms; thoroughly insulated; tile kitchen and bath; fireplace, large unfinished second floor for recreation, storage or extra bedroom; garage, side drive; sewer connection; bus passes door. Price $5150; easy terms; open. Harry L. Popp, Realtor, 6525 Page. FA. 5119.

A NUMBER of nice acreage tracts and lots in and near Sappington, Mo. Geo. Fickies, Sappington, Mo.

SUBURBAN PROPERTY FOR SALE



72 families have bought homes in

SUMMIT PARK

Ask any one of the Summit Park owners, among them lawyers, accountants, architects, doctors, interior decorators. They will tell you of the satisfaction and contentment of owning a brand-new home in this planned restricted new community. All colonial, 5 and 6 rooms, but no two alike. Wood burning fireplaces, oil painted walls, insulation—7 closets—are just a few of the features! Guaranteed construction. Low prices made possible by mass buying and large scale building. Priced from $6375. Payments, on FHA plan, including principal, interest, taxes and insurance—

as low as* $40.83 *monthly

PHOTOGRAPH ABOVE OF $6500 SUMMIT PARK HOME

Take North and South Road, between Clayton and Manchester to Rosalie Ave., then one block east.

FAIRFAX CONSTRUCTION CO. 18 N. MERAMEC CABANY 6966

Edward L. Bakewell

118 N. 7th St. CHestnut 5555
7720 Forsythe CAbany 5555

Offers for Sale Lovely County Homes

HUNTLEIGH VILLAGE, east side of Lindbergh bl.
New Colonial residence of 4 bedrooms, 2 baths, maid's room, bath; unusually fine view.

S. E. Cor. WARSON AND WOODLAWN. New Orleans type house having 4 bedrooms, 3 baths, sleeping porch; maid's room, rathskeller; 3 acres or more.

1 COUNTRY LIFE ACRES.
Brick residence, painted white; 9 rooms, 3 baths, lavatory; recreation room; 5 acres.

15 OAKLEIGH LANE.
1½ acres; house contains 4 bedrooms, 3 baths, lavatory, rathskeller; may be leased.

2 LORENZO LANE.
Fireproof residence of 7 rooms, 3 baths; caretaker's cottage; garage and stable.

2 LAYTON TERRACE.
Lot 160x150; 8-room modern residence; air conditioned; rathskeller.

S. W. cor. CONWAY AND SPOEDE. (Opposite Villa Duchesne.)
One-story residence of 8 rooms, 3 baths; 4 acres beautifully planted.

E. S. BALLAS, just north of Conway. 5 acres of well-planted grounds; 8-room fireproof residence.

N. E. LITZINGER RD.
East of Lindbergh.
Recently completed. Well arranged. 11 rooms, 4 baths.

7335 KINGSBURY.
8-room stucco residence; 3 baths, lavatory; gas burner; lot 100x200.

29 BRITTANY WOODS, UNIVERSITY CITY—Lovely home of 7 rooms, 2 baths, lavatory; air conditioned.

Complete Information Upon Request

UNUSUAL PROPOSITION

On 4 Remaining Homes in

GEYER TERRACE

4-5-6 ROOMS

Just North of Manchester on Geyer Road

276-foot lots — all improvements with fire and police protection — convenient to schools and transportation—see them today and take advantage of this rare chance.

FAIRFAX CONST. CO.
81 N. Meramec

LOOK! BARGAIN!

2 NEW BUNGALOWS—WEST SIDE CLARENCE AV., SOUTH OF GRAVOIS (JUST WEST OF UNDERPASS)

Builder says, "Sell these 5-room beauties right now, so I can get to my winter building program." See them.

FEDERER REALTY CO.

2810 Gravois PRospect 1519

X REDUCED TO SELL!

3131 Allen; 4 rooms, bath, water, gas, electric, garage; lot 44x218. Cut to $2100.00.

OPEN SUNDAYS
8854 St. Charles Rd.
Winfield 0244
JOHN H.

ARMBRUSTER & CO.

New Conway Road Residence

6 rooms, 3 baths, rathskeller, sleeping porch and sun deck, 2-car garage with 4 acres. Owner said "Sell" for the best offer. See it today. On Conway rd., 1 mile west of Ballas. Salesman there after 4 p. m.

S. H. STOLTMAN R. E. CO., REALTORS S

4003 Chouteau NEwstead 1091.

X ANXIOUS TO SELL!

6-room modern brick, garage, lot approximately 40x180. See 6744 Garner Ave. Willing to sell at sacrifice.

OPEN SUNDAYS
8854 St. Charles Rd.
Winfield 0244
JOHN H.

ARMBRUSTER & CO.

X New Colonial Bungalow!

4-room modern, tile bath, garage in basement. See 3464 Charlack. Will accept vacant lot as part payment.

OPEN SUNDAYS
8854 St. Charles Rd.
Winfield 0244
JOHN H.

ARMBRUSTER & CO.

L 80 GREENBRIAR COUNTRY CLUB GROUNDS L

(Formerly Osage Hills)

Brick Colonial. Panelled living room, dining room, kitchen, pantry, maid's room, lavatory, 3 bedrooms, bath, rathskeller. Might trade.

EDWARD K. LOVE REALTY CO.
County Office 9015 Forsythe L
CA. 1216

Presenting

3 NEW HOMES IN

BERKSHIRE

1025 Westfield Drive; 5 bedrooms, 3½ baths, 3 porches, powder room, recreation room, 205-foot lot.

1135 Westfield Drive; 4 bedrooms, 3½ baths, recreation room, 2 screened porches, lot 140x200.

1140 Westfield Drive; 4 bedrooms, 3½ baths, breakfast room, porches; conditioned-air heat.

FINEST VALUES IN ST. LOUIS COUNTY

Choice Homesites of ½ Acre or More Available

FEDERER REALTY CO.

Berkshire, Located 8900 West on Clayton Road

WYdown 0130 PRospect 1519

SUBURBAN PROPERTY FOR SALE—Kirkwood

SYLVAN FOREST

KIRKWOOD

South Side of Manchester Rd., East of Lindbergh



CAPE COD HOMES

$4950 TO $5950

- Beautiful Trees
- Tile Kitchen and Bath
- Lavatory First Floor
- Air-Conditioned Heat
- Insulated
- Real Fireplace
- Street Made and All Improvements
- FHA Financing

GO. 4703 **HAROLD C. SIMON REALTORS** TErryhill 3-1632

See the Natural Beauty of

SYCAMORE LANE

72 Lots Sold! . . . 37 Left!

This beautiful tract has frontage on both Brown and Lackland roads. Divided into 40-foot lots, it is restricted to 5-room brick bungalows. Transportation only one block away. Convenient to public grade and high schools—also close to churches. All improvements in.



JOHN H. **ARMBRUSTER**

8854 St. Charles Rd. Winfield 0244

SUBURBAN PROP. FOR SALE

NEW COLONIAL RESIDENCE NO. 17 COUNTRYSIDE LANE

Over 1 Acre of Ground

Your Inspection Invited Today

West Side Geyer Road

¾-Mile South of Clayton Road

HARTMANN-HEINRICH

Realtors, LA. 3165

BERRY ROAD PARK

A high-class development of exclusive homesites in a parklike setting of beautiful trees. East side Berry rd., one-third mile south of Manchester rd.

WM. S. DROZDA Realty Co.

4006 Chouteau av. NE. 0378.

$3250

VERY SPECIAL

NEW BRICK BUNGALOWS.

Modern 4 rooms, garage; Chambers road; corner Winkler drive (between W. Florissant and Hall's Ferry road). Your opportunity; easy terms. Harry L. Popp, Realtors, 6525 Page. FA. 5119.

5-ROOM FRAME, $2500

4-ROOM BRICK, $2750

Terms $300 cash, balance like rent. Both houses have bath, furnace, garages, large lots; near everything. Drive out St. Charles rd. to Brown rd. (8900 west), then south to 2400. See FRED G. BORGSCHULTE, Wlb. 1150.

NEW CLAYTON RD. HOME

For Sale, Lease or Exchange

9117 Clayton rd., 34 house N. side W. of Lay rd., 5 bedrooms, 4 baths, granite stone, 1 acre. Open all day.

CHAUNCEY P. HEATH CO., GA. 3164.

LARGE COUNTRY HOME

Colonial type; 6 bedrooms, breakfast room, 3½ baths, servants' house; 5 acres land with fruit trees; flower garden; may take smaller house as part pay.

BUTTS R. CO., 705 Chestnut. MA. 1186.

5-3 DUPLEX BUNGALOW

1713 Talapoosa Rd. Owner anxious to sell. At special low price.

H. A. O'ROURKE Riv. 4310 5471 Gravois

SUBURBAN PROP. FOR SALE

$100 CASH, $10 PER MONTH

And interest, 3.99 acres, 4-room house, chicken house, electric, fruit and grapes. Kirkwood 1746.

SON! BUY A HOME

24xx N. Hanley; lovely 4-room brick cottage. Obertaer, 8715 Easton. MU. 1280.

AMAZING BRAND-NEW SIX ROOMS $5950

A dandy plan; garage in building; on Bircen ave.; bus ½ block. Out Manchester to Bircen; a short distance west of Watson road. Open.

REALTOR **DOLAN** HI. 2610

$50 CASH—ONLY $18 MONTHLY

5-ROOM COTTAGE—¼ ACRE

1414 St. Vincent; hardwood floors, bath; newly decorated; tile kitchen; in county water, gas and electric; few fruit trees; concrete foundation in for another cottage; 2 blocks west of Ferguson av. at St. Charles Rock rd.; vacant; open (this afternoon.

WENDLICK REALTORS, CHestnut 6900.

OUTSTANDING

New Complete 4-rm. Brick Bungalow. PERFECTION BUILT.

Price $3450—Low terms.

1237 Walton rd., one block north of 8200 Olive St. Rd. Open until 9 p. m.

---

10 ACRES AND FLOWING SPRING

MODERN 6-ROOM BUNGALOW—$7950

(Ridcroft's place), 1st house north of Oakville Farmers' Club, 4½ miles south of junction Lemay and Telegraph rds.; modern bath, Frost Bank furnace, the greatest large barn and chicken house; 50 bearing fruit trees; numerous grapevines; open.

WENDLICK REALTORS, CHestnut 6900.

NEAR RE-RIDGE, MO.

New 5-room frame bungalow, 26x28, price, 150-ft. frontage on Gravois. Low price made for quick sale. Terms. OPEN, INSPECTION TODAY. FREE.

H. A. O'ROURKE Riv. 4310 5471 Gravois

BUILDING LOTS—$250; on hard road; schools, church, water, electric; 15½ miles from city. Call Afternoon 1631 Monday.

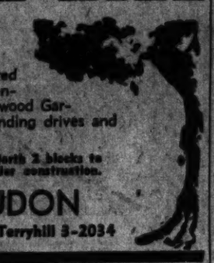
8854 PILOT—OPEN 1 to 5. New 5-room bungalow; 100 ft. front.

H. A. O'ROURKE Riv. 4310 5471 GRAVOIS

SUBURBAN PROPERTY FOR SALE—Kirkwood

HAWBROOK HILL

A GARDEN SPOT FOR YOUR HOME



High Ground, Beautiful Trees and Situated in the Finest Part of Kirkwood and Glendale. Bounded on South and West by Lockwood Gardens. Carefully planned with wide lots, winding drives and sensible restrictions.

Drive out Lockwood to Sappington Rd., then North 2 blocks to Hawbrook Rd. See the fine new homes under construction.

CHOMEAU & JAUDON

106 W. Adams — Terryhill 3-2034

SUBURBAN PROPERTY FOR SALE—Pasadena

PASADENA HILLS

A residential community distinctly unique and different in its conception and architecture. It has many of the specialties of homes that are of sterling value. Instead you will find PASADENA HILLS scenically beautiful, towering 300 feet above the city level, surrounded by four country clubs and 6 short twenty minutes from the heart of downtown St. Louis.

Should you desire to build you will find many building sites from 50 to 100 feet front. A dozen new homes are open and waiting your inspection.

FOR INSTANCE

3941 Roland blvd., 7 rooms, 2½ baths. 7433 Woodland Way, 7 rms., 3½ baths.
7336 Winchester, 6 rooms, 1½ baths. 4501 Parkdale, 7 rooms, 2 baths.
7416 Woodland Way, 6 rms., 2½ baths. 800 Country Club, 8 rooms, 2 baths.

Drive out to Lucas-Hunt and Natural Bridge roads today to the most beautiful homeland in St. Louis County.

Phone MUlberry 7171 — Carl G. Stifel Realty

SUBURBAN PROP. FOR SALE

BUNGALOW—New Colonial; 5 rooms, large living room, tile kitchen and bath; easy terms. 2126 Lockland rd. WAD. 9048.

BUNGALOW—Five-room brick; screened porch; stoker; two-car garage; lot 60x360. GETTEMEIER, Florissant, Mo. AT. 831.

CARSON RD., 2507—Try to match this; 5-room bungalow; lot 100x165; 2-car garage; fruit trees; grape arbor. JOS. C. RENGEL, LA. 9543.

CARSON RD., 3924—Modern 5-room bungalow; lot 100x140; make offer; open. FOSKIN 3514 ST. LOUIS FR. 5033

CHOICE country estate; 20 acres; Ringer and Feerday rds.; 7-room house; outbuildings; abundance of fruit; spring and lake site; tennis court; unusual place. R. F. ANDERSON CO. CAbany 0121.

CLAYTON ROAD FARM
4 acres; 7-room house; well and cistern; great possibilities for remodeling; west of Bains rd. Call for information, ST. 1315.

LARK, 9985—Cottage; 4 rooms; modern; bath; furnace; hardwood floors; newly painted throughout; garage; side drive; lot 46x141; close to schools, churches, 2 blocks from Telegraph rd.; Broadway bus to W. Ripa av.; small down payment, balance like rent; priced very low; open 2 to 5 p. m. CH. 9763.

LINDBERGH BLVD., miles east Sappington; ½ acre ground, 4-room brick house, strictly modern. George Pickles Real Estate Agency, Sappington, Mo. SW. 2631.

LOTS—50x150 to 200 ft., priced at only $150; between Ferguson and Normandy; small down, small monthly payment, and build while paying for lot. ATLAS REALTY CO., 6104 Easton.

1118 North Rock Hill road; nice, small home; 50-foot lot, $1500; terms. PAPE ◆◆ 3246 S. GRAND FEos. 4250

8531 PHILO—OPEN
New 5-room bungalow, 10% down or will trade. Quick deal here. H. A. O'ROURKE Riv. 4310 5471 GRAVOIS

TURNER, 8659-61—(Natural Bridge and Carson road); lot 132½x200; 2 modern bungalows; owner will sell at a bargain, or trade both for good farm. FOSKIN 3514 ST. LOUIS FR. 5033

WHEATON, 2234—5-room brick, modern; lot 46x145; bargain. East 1350.

BARGAIN here; only $32.50 ft.; $50 ft. value; two 50x150 lots; between 538 and 40 North and South rd. at Delmar; quick cash out. 4055 S. Grand. RI. 3611.

NEW 5-room brick Colonials, large living rooms, real fireplace, hardwood floors, tile kitchens and baths; garage in basement; lot 50x300; concrete street; near schools, car line, etc; priced to sell; reasonable terms; drive out St. Charles road to Brown road ($900 west), then south to 2400. See FRED G. BORGSCHULTE, Winfield 1150.

NEW 5-room modern brick bungalows, price $4600, $600 cash, $4000 FHA loan, $31.94 per month. One block west of Carson rd. on Natural Bridge to Alva av., follow signs; open Sunday afternoon. Gering, 3719 Jennings rd. MU. 2509.

WILL sacrifice 4-room modern bungalow; bath, electric, furnace; large screened porch, basement; 4 chicken houses; several fruit trees, grapes; approximately 2 acres, all fenced; will take clear lot as part payment. Owner, FR. 7047.

4-ROOM cottage; water, electric, fruit trees; Chambers rd. and Bon Oak, 5th house; $850.

Acreage

Acreage Building Sites
4 1-2 ACRES
West side of Price rd., north of Ladue.
5 OR 10 ACRES
East side of Topping rd., south of Clayton rd.; best view in St. Louis County.
14 acres and modern bungalow on Conway; 1 mile west of Ballas. Priced right.
S. H. STOLTMAN R. E. CO., REALTORS, 4003 Chouteau NEwstead 1091.

A Choice Tract of 19½ ACRES
South Side Clayton Road
A Little West of Mason Road
Approximately 505'x1800'
Price and Details Upon Request
EDWARD L. BAKEWELL
118 N. 7th St. CH. 5555
7720 Forsythe CA. 5555

TRULY PICTURESQUE MISSOURI RIVER BLUFFS
Beautiful new 8-room home on 3½ acres. Every modern convenience, including city water. Drive out Bellefontaine rd. to Spanish Pond rd., then follow markers.
EDW. L. KUHS Jefferson 3500 2831 N. GRAND

NEAR OLIVE ST. RD. AND LINDBERGH
59-acre farm. No improvements. Will sell for less than $300 per acre.
Carl G. Stifel Realty CE. 4770

6½ ACRES on Larimore rd., near St. Louis Rose Co. and Northdale subdivision; church and school close by. Box A-154, Post-Dispatch.

1, 2, 3, 5, 10 or 20 ACRES—In vicinity of Clayton and Ladue rds.; owners will sacrifice; may trade.
DUKE-YOUNG, INC., 16 N. 8th. CH. 3944.

5 ACRES fine bottom ground, near highday 61. Inquire Ringer road, Box 760. RI. 2905W.

10 ACRES—Platted in 46 lots; No. 10,000 new South Broadway; want offer; settle estate; Box W-273, Post-Dispatch.

3 ACRES with 4-room bungalow; 2-car garage; electric; well and cistern. GETTEMEIER, Florissant, Mo. AT. 831.

1200 ACRES timberland; good gravel Missouri Highway 51 joins; 1 mile to town; some trade. C. L. Dorsie, Fagin, Mo.

5 ACRES—On Mosley rd., south of Olive Street rd. Emil Hackman, Creve Coeur.

MUST SELL my 12 acres, fronting Halls Ferry and Chambers rd.; details. Box A-321, Post-Dispatch.

SPECULATORS—BUILDERS—NOTICE.
Small high-class subdivision, AAA1 location at ridiculous price. Box A-36, P.-D.

Affton

$550 BUYS NEW BUNGALOW.
9406 STERLING
COME OUT TODAY.
5 ROOMS, STRICTLY MODERN; 60-FOOT LOT; 9406 SOUTH ON GRAVOIS; 1 BLOCK EAST; OPEN 1 UNTIL DARK.
DOERFLINGER, GRAND 2400.

AFFTON
9349 Althea, new 4-room brick, 50xx Pilot, 5-room modern; $3200.
9009 Pille, 5-room modern brick. RI. 4898. JOLLY, 5629 Gravois.

ALTHEA, 9320-9332—5 rooms, tile bath, kitchen. Dixon 8786.

BUNGALOW—New, white Colonial, Tesson Ferry rd., 2 miles s. of Gravois; 3 rooms, breakfast nook, large attic, tile bath, furnace, concrete basement, garage; 85-ft. front; open.

DAISY LANE, 9400—3 new, 5-room modern brick bungalows; open. Fred H. Preutzel, Dixon 6284.

HEEGE, 6209 — New air-conditioned 5 rooms, tile bath, kitchen; $5750. FL. 4453.

Belnor

FOR SALE or exchange; 2887 Clearview drive; an unusual buy at less than half of original cost; 6 large rooms; hot-water heat; oil burner; tile roof; exceptionally well built. KNICKMEYER-FLEER, FRanklin 6616.

Belnor

Outstanding Buy—Among the Oaks
8407 Knollwood Drive, $8950.00
5 large modern rooms on first floor, space for 2 rooms second floor; partially finished; 3-car attached garage; open today.
KNICKMEYER-FLEER. FRanklin 6616.

LOT BARGAIN
Lot 50x150, east side Ridgeview dr., facing Ardsley dr.; owner must sell; wants offer. GEO. J. WANSTRATH.
CE. 2940. 715 Chestnut. EV. 3295.

$7500 CASH UP—TERMS
2939 Manhon dr.; 6 rooms; fine lot. CHAUNCEY F. HEATH CO., GA. 3164.

Brentwood

17 SOLD—1 LEFT
Hurry B-4 This One's Gone
8787 Brentwood Pl. $3450
4-Room Brick Bungalow
Tile bath, furnace, hardwood floors; linoleum in kitchen; Venetian blinds; garage for 2 cars; side drive; completely reconditioned; 5-2 terms. Open today.
SHAPIRO 723 CHESTNUT ST. CEntral 1382-83

EAST PINE, 8738—5 rooms, modern; open. EDWARD C. WAGNER CO., FR. 1270.

LITTSINGER, 8511—6-room bungalow; will trade. VINCENT, HI. 2201.

SPANISH DR., 2005—We are re-conditioning this good 5-room bungalow; 50-foot lot; trees; grand location. 3100 North and South road, 2 blocks east. Will trade, open daily. HI. 4482.

URBAN DR., 2006—Modern 6-room bungalow, 2 bedrooms on first floor; large bedroom and storage room on second floor, 2-car garage, steam heat. Attractive appearance; like new, $6950 is low for this one. Desirable financing on long term mortage with monthly payments of $40.50. See owner on premises or call Real Estate Management Co., MA. 0952

Carsonville

WHAT $1150 WILL BUY
Ruth av.; 4 rooms, basement, furnace; garage; 50-ft. lot; good condition. Keamey-Toelle, 5506 Nat. Bridge. MU. 7370.

Clayton

Do You Like Clayton?
HERE ARE SOME OF THE MANY WE HAVE
MODEL ENGLISH HOME
8000 South Drive
HAMPTON PARK
More than one acre, 80 evergreens, also grove of larger trees. Just pass by and see this one. Go in if you desire. Price reduced, $5000.

AFRAID OF FIRE
See 8001 Davis Dr., Davis Place, new English, concrete slab construction. 9 rooms, 3 baths. Open.

HERE IS A SACRIFICE
6368 Alamo
2-story, 3 bedrooms and study, lovely yard. Owner acquired new home and must sell. School, cars, stores closely located.

7615 CARRSWOLD DRIVE
Wydown Forest
6-room colonial, 1 bath, 2 lavatories, Strictly modern.

IDEAL FOR DOCTORS
7300 Clayton Road
Corner location, tile bath, lavatory, 4 bedrooms. Corner location.

BOEHMER
REAL ESTATE CO.—REALTORS
No. 7 N. Meramec—Clayton
FA. 6200

5 NORTHCOTE RD.
Lovely English type house; 6 rooms, tile bath, lavatory on first floor. Perfect condition throughout. Fully insulated. Beautifully landscaped, many trees. Priced to sell quickly; owner transferred. Drive south on McKnight rd. from Clayton rd. to York dr., left one block to Northcote. Owner will show.

Widow will either sell at special price or trade, to realize some cash, one of her 100% rented, high class 4-family flats in Clayton.
A. T. O'ROURKE, CA. 2533 Clayton

MOORLANDS
SPLENDID VALUES IN NEW HOMES
Several lovely 3½ room homes at attractive prices.
SLONIM R. CO., 722 Chestnut. CE. 5563.

BYRON, 7525—New 4-family duplex; one of the finest in county; may trade. DUKE-YOUNG, INC., Chestnut 3944.

DAVIS PLACE
9 ROOMS—3 BATHS
7812 Davis dr., 160-ft. lot, 8 rooms, 2½ baths; open all day. Asking $18,500. CHAUNCEY F. HEATH CO., GA. 3164.

I WILL BUILD in Lake Forest, on 100-ft. lot, fine 4-bedroom home, all modern appointments, for $19,500. Inquire Box W-54, Post-Dispatch.

Clayton

L 7447 YORK DRIVE L
Best buy in the Moorlands; 4 bedrooms, 3 baths.
EDWARD K. LOVE REALTY CO.
L County Office 8015 Forsythe L
CA. 1216

14 LAKE FOREST
FINE NEW HOME
9 rooms, 3 baths, 3 porches, lot 165x190; price is fair; owner will take part trade; open; 14 Lake Forest; look; make offer. CHAUNCEY F. HEATH CO., GA. 3164.

NORTH MERAMEC—7 rooms; good condition; splendid possibilities; priced right. Box A-416, Post-Dispatch.

Ferguson

NEW BUNGALOWS
5 rooms, strictly modern, tile kitchen and bath; conveniently located; $3950 and up; investigate our many bargains in homes, lots and acreage; open Sunday.
YORKTOWN REALTY CO., Ferguson, Mo. 308 S. FLORISSANT RD. AT. 277.

HERE'S A REAL BUY
Like new; 5 large rooms; near transportation; lot 40x230.
111 S. BARAT
Carl G. Stifel Realty CA. 6000

LOTS! LOTS! LOTS!
We represent the owner of 120 lots in Burke City; prices as low as $25 per lot. Easy terms. Call for location.
MICHELSON REALTY CO., 820 Chestnut.

OWNER SACRIFICE
4-room bungalow; craftex walls, hardwood floors, furnace; garage; well constructed; $250 down; price $3150.
YORKTOWN REALTY CO., Ferguson, Mo. 308 S. FLORISSANT RD. AT. 277.

JUST COMPLETED—466 JULIA.
Five-room modern brick bungalow, tile kitchen, bath; garage; sewers; one block from street car; owner. FA. 4010.

STOCK-ON REALTY CO. 1320 S. Florissant Rd.
5-room brick, modern, lot 50x175. Price $4450. See today. Office open 9 to 1.
4713 NAT. BRIDGE. EV. 4990.

LOTS—50x150 to 200 ft., priced at only $150; between Ferguson and Normandy; small down, monthly payment, and build while paying for lot.
ATLAS REALTY CO., 6104 Easton.

NEW 4-room frame, priced $1950; on Imperial dr., north of Chambers rd. Call ATw 259, Monday.

Florissant

CORNER HYATT AND HARRISON
Modern 4-room brick; steam heat, fine basement; beautiful yard, trees, shrubbery; convenient to schools, churches, transportation. Priced to sell.
EDW. L. KUHS 8114 N. BROADWAY

HOMES, lots, farms and acreage.
GETTEMEIER, Florissant, Mo. AT. 831.

JEFFERSON, 653—4 rooms; modern; all in best condition; $3000. Nassing, Florissant, ATwater 645.

Glendale

OPEN ALL DAY SUNDAY
3 New Beautiful Country Homes, 737-39-51 NO. SAPPINGTON RD. (Glendale). Newest 5 and 6 room floor plans, spacious living room, attractive kitchens, beautiful baths and lavatories. "Builder very anxious for offer." May also consider elder, smaller property in exchange.
A. T. O'ROURKE, CA. 2533 Clayton

14% on your investment. 2-family flat; 4 and sunrooms, hardwood floors, steam heat, double garage. Only $6000.
A. T. O'ROURKE, CA. 2533 Clayton

Jennings

Petrova Court, a Private Place
New 5-room brick bungalow; large rooms; cross ventilation, tile bath; large corner lot; fine shade trees. Near grade and high school; bus 2 blocks. Don't fail to see 3401 Petrova. *Go north on Jennings rd. to Hord ave., west on Cozens, 2 blocks to Petrova Court.*
Carl G. Stifel Realty MU. 7171

A HOME YOU CAN AFFORD
24xx Akins Drive—New 5-room brick bungalow; modern in every respect; drive out McLaren av. 4 blocks west of Jennings rd; price $4750. OPEN.
EDW. L. KUHS JEfferson 3500 2831 N. GRAND

$39 MONTH buys this modern 4-room brick bungalow; hardwood floors, tile bath; steam heat, near church, schools, bus. Inspect 3371 Eton pl. (7100 West Florissant). Immediate occupancy. Owner, MU. 8292.

HUISKAMP, 8947—4-room modern bungalow, $2850 if sold now.

Kirkwood

PRICE REDUCED $5000 FOR QUICK SALE.
835 East Argonne; an opportunity to acquire a lovely home in Kirkwood; owner moving from city; will sacrifice this 9-room home, 2 baths and hot-water heat; large yard with many fine trees and shrubs.
The Trust Co. of Kirkwood

2 REAL BARGAINS
4xx Central pl.; 6 rooms, brick colonial, 1½ baths, on 91-foot lot. Only $6300. 8xx Ballas Rd.—5 rooms, space for 2 on 2nd floor. A beauty. Bargain.
A. T. O'ROURKE, CA. 2533 Clayton

D.R.B. REALTORS — Attractive County Home
TRADE FOR CITY HOME
644 Hawbrook, Lockwood Gardens; 4 bedrooms, 2 baths, almost new.
DIMMITT-RICKHOFF-BAYER, ST. 1314.

BARGAINS
431 Central pl.; 6 rooms.
629 Evans; 5 rooms.
511 Jewel; under construction.
ROLOFF DEV. CORP., TE. 3-2334.

LOT 150x200
Opposite high school; fronting Lindbergh; $1750. REITZ, 6635 DELMAR.

BUILDERS' BARGAIN—$5950
349-53-57 W. Essex; new 6-room colonial. FLanders 4524.

50 ACRES—In Kirkwood, east of Ballas rd., south of Sugar Creek rd.; improved with frame house and barn; bargain price. DURBINSKY REALTY CO., 5th floor, Wainwright Bldg. Main 2757.

ARGONNE DR., 710 E.—
Brand-new; $4450.

CIRCUMSTANCES force me to sacrifice some of my homes. Beautiful locations, desirable neighborhood, also wonderful corner lot 92x140. For information call KI. 6743.

CLAY, 635 N.—Modern 6 rooms, choice location; low price. KI. 2058.

GEYER, 481 N.—New 5-room Cape Cod colonial, reduced for quick sale, $4650. FRED C. SCHNEPFER INV. & RELTY. CO., 6644 Gravois. FLanders 3000.

JEFFERSON, 341 E.—5-room cottage, lot 80x160; trees, shrubbery; convenient location and transportation; owner. Less than $4000.

LOT—Sacrifice; between 506-512 Woodlawn; 60x180; $625; lot, Osage Hills, 13 Sweet Brier lane, $1000. LA. 3771.

LOT—39¼ ft.; improvements; forest trees; want offer. 916 N. Harrison.

MIDWAY, 504—6 rooms, side drive, garage; 53 ft. ground; $300 down, $35 month.

HIGHWAY 30 at Lindbergh FENTON and FENTON and 50

TAYLOR, 911 N.—Very charming 7-room brick Colonial, just completed; 4 large bedrooms, 2 tile baths, lavatory on first floor; large basement rumpus room, with fireplace; well constructed; excellent neighborhood. Open every day. Phone TErryhill 3-1216.

Kirkwood

BUILD YOUR HOME IN
GILL TERRACE
South side Gill av., east of Fillmore, formerly Woodlawn Country Club property. Here you can have
1. Convenient location.
2. Desirable neighborhood.
3. Ample frontage and depth.
4. All improvements.
5. Rear service drive.
6. Sensible restrictions.
PRICED TO SELL
ALBERT THEIS & SONS, INC. 410 Olive CE. 0333

BUY DIRECT FROM BUILDER
SAVE $1500
Kirkwood's Choicest Location
Holly-Wood Lane Homes
3 BLOCKS SOUTH OF MANCHESTER AT DENNY ROAD
6 and 7 Rooms
$8950
E. V. SANGUINET, Builder, TErryhill 3-0819.

NEW COLONIAL
650 E. ADAMS
New bungalow; 5 large rooms on first floor; stairs to unfinished attic; beautiful interior; real fireplace, kitchen and bath; screened porch, garage; large lot, 65x135; on car line; $6750, with $670 cash, balance monthly. Open Sunday.
FRANKLYN E. MEYER CO., FA. 3390

MORNINGSIDE DR.—Lot 60x120; all improvements; $25 foot. FL. 0895.

WINDSOR ACRES—Kirkwood's smartest home community for families wanting country environment and city conveniences; come out today; tramp over the fields and through the woods; drive Geyer road to Windsor lane, first lane south of Big Bend.
RAYMOND M. HENLEY COMPANY, 111 W. Washington av. TErryhill 3-0800.

422 N. Woodlawn, $12,500.
Beautiful estate; 6 bedrooms, 2 baths, sun room; about 2 acres, fine lawn, trees, shrubs. Open Sunday.
CORNET ZEIBIG MAin 4560

WONDERFUL BUY—5-room cottage with 2 acres in Kirkwood; all conveniences. CA. 9188. SWAN REALTY.

Ladue Village



SALE OR LEASE
31 CLERMONT LANE
OPEN SUNDAY
WARSON and LADUE
MEIER, COMFORT, BERGS & JUDGE
RANDOLPH 3140

LITZSINGER RD. HOMES
"OAK BEND PARK"
BEAUTIFUL SUBDIVISION
Litzsinger and Daniel Rd.
We Invite Your Inspection Today
HAVE 5 NEW HOMES OF 2, 3, 4 BEDROOMS, 2 AND 3 BATHS; LOTS OF ½ ACRE OR MORE.
Carl G. Stifel Realty FL. 6000

ATTRACTIVE NEW HOUSE
At Conway and Clayton Rds.
9 Rms.—2 Baths
Open Sunday — One-Acre Lot
CORNET ZEIBIG
MA. 4560 — 719 Chestnut

L 23 WARSON ROAD L
Colonial; 14 rooms, 1½ acres. Might trade.
EDWARD K. LOVE REALTY CO.
L County Office 8015 Forsythe L
CA. 1216

No. 12 THORNDELL DR.
OPEN TODAY—2 TO 5
Unusually attractive home, 4 bedrooms, 2 baths, 2 lavatories. Rathskeller, air-conditioned heat, 80x200, high lot. Must be seen to be appreciated. Owner leaving city. Sacrifice price. (Just off Clayton and McKnight). GLICK Real Estate Co., Inc., N. W. Cor. 8th and Chestnut. MA. 4182.

D.R.B. REALTORS — We Invite Comparison
No. 23 Southcote (York Woods) fills an ideal. It has charm, comfort and beauty, 8 rooms, 2 baths, tastefully decorated, 2 porches, large lot, restricted environment. On account owner's transfer, will sell for $16,300.
DIMMITT-RICKHOFF-BAYER, ST. 1314.

L WARSON ROAD L
North of Clayton rd.; 7-room residence; 3 acres ground.
EDWARD K. LOVE REALTY CO.
L County Office 8015 Forsythe L
CA. 1216

NEW 9-ROOM COLONIAL HOME
Large living room, dining room, kitchen, breakfast room, lavatory on first floor. Four bedrooms, 2 baths, on second floor. Will sacrifice for $15,000.
GEO. J. WANSTRATH.
715 Chestnut. CE. 2940. FR. 1235.

4 Bedrooms, 2 Baths, New Colonial
No. 3 Rye Lane, Chevy Chase, Price rd., near Bonhomme, air-conditioned heat, attached 2-car garage; well-built, rathskeller. Price $15,500. Open 2 to 5.
A. K. Peabody, 2014 N. Union. EV. 4900

29 BLACK CREEK LANE
Beautiful new colonial; spacious; surrounded by beautiful homes; 4 bedrooms; 3½ baths; maid's quarters; porches; decorate to suit.
E. F. ANDERSON CO. CAbany 0121.

BURROUGHS LANE, 28—Block north of Clayton-Price, new 6-room brick; $7950. Builder, FLanders 4534.

OAKLEIGH LANE, 14 (Ladue rd.)—New Colonial 5 bedrooms, 3 baths, open. Call owner, WYdown 0489.

MUST SELL beautiful colonial home of 8 rooms; 3 baths and lavatory; $15,350. WY. 0140.

WICKERSHAM LANE—800 feet north of Ladue on Dielman; close to new school. Imagine lot 125x165 for only $2000.

Ladue Village

Acre Homesites
IN
ARBOR ROAD
$2750
Five of the seven lots in beautiful Arbor Rd. were sold in 30 days; the remaining two are available to selected purchasers. Planned for the persons who want to construct attractively designed homes costing $7500 to $10,000 on large acre plots, carefully restricted to ensure permanent protection. All improvements are installed. Many fine trees and shrubs, planted some years ago when this property was occupied by a nursery, offer a setting of unusual beauty for your home.
Arbor Rd. is one mile west of Price Rd. on Bonhomme Rd. It adjoins Oakleigh Lane and the beautiful residence of Mr. E. T. Stanard.
A. G. Blanke R. E. Co. MA. 3046

BUILDER NEEDS CASH.
I have some 45 pieces of real estate in finest section of St. Louis County, including lots, business, new apartments in U. City, Ladue Village, etc. Does anybody want a genuine bargain? From owner to you; no trade. Box E-391, Post-Dispatch.

Lemay

BUNGALOWS
$4350 and Up
Includes Anchor Koistcker installed; no extra charge. Many payments as low as $28, includes principal, interest, taxes and insurance.
VISIT DONALD PLACE
8500 South, 2700 Bayless
Convenient, 1 Fare
Shoss R. & I. Co., 805 Chestnut CEn. 1242

BRIDGE, 8318—4-room brick cottage, bath, furnace; lot 43x194; $2150. Owner, 8325 Bayless.

Maplewood

MAPLEWOOD BRICK BUNGALOW SACRIFICE. 5 rooms, sunroom, "Cut Stone Porch" 50-foot lot, side drive, double brick garage. $6000. Call
★ A. T. O'ROURKE, CA. 2533 Clayton

SACRIFICE $3350
Brick Bungalow
3121 Alameda. (Just west of 3100 Bellevue), has hardwood floors, tile bath, side drive and garage, and has just been completely reconditioned inside and out. SEE THIS BARGAIN TODAY—OPEN.
FERLMUTTER, CE. 4501, 525 Chestnut.

COTTAGE—4-room brick; 3 bedrms.; lot 50x226; double brick garage; $3900; financed with HOLC; total monthly payments, $33.31 per month. Owner leaving city; real bargain.
BARNES BRIDELL R. E. CO., 3663 Sutton Blvd.; LA. 0075.

LOT — McCready av., 40x140; $1000.
VINCENT. HIland 2201.

GAYOLA, 7431—5 and sunroom; well built; near schools, transportation. Owner.

7255 Lyndover, Open

Five-room brick bungalow; owner left town. Really a buy. Terms.
H. A. O'ROURKE Riv. 4310 5471 Gravois

MARIETTA, 7321—Residence, 5 bedrooms, will trade. VINCENT, HI. 2201.

RICHMOND PL., 7334—In beautiful part of Maplewood; 5-room brick; 50-foot lot; garage; price $4750. Owner, RI. 0350.

ST. ELMO, 75xx—6-room residence, furnace, bath, garage, $2650. RI. 1550.

2309 YALE, $3850.
Brick bungalow; 4 rooms and sunroom; electric, bath and furnace.
CHARLES L. WEBER, 114 N. 7th.

Normandy

STOCK-ON REALTY CO. SMALL DOWN PAYMENT, $250.00
1600 Lois; 4 rooms, bath, furnace, garage; corner lot, 30x103. Price $2600. 4712 NAT. BRIDGE. EV. 4990.

FOR SALE OR RENT
7657 Florissant rd.; 6-room brick bungalow; 3 bedrooms, hardwood floors; rent $45, or sell at $5450. MILTENBERGER & SON. Main 2046.

FACING GLEN ECHO
7234 Henderson dr.; 133x175; 6 rooms, 1½ baths; owner moved from city; open. CHAUNCEY F. HEATH CO. GA. 3164.

NORMANDY BUNGALOW.
6916 Lexington; 5 rooms, tile kitchen and bath, laminated, storm sash, awnings, stoker, air-conditioned heat, lot 37x142, must be sold. Owner leaving town.
HORN R. E., 4687 FOPE, CO. 6116.

A REAL HOME BARGAIN
7246 St. Andrews rd., 6 rooms, sun parlor, screened porch, hardwood floors, tile bath, lavatory, 1st floor; 2-car garage; lot 59x195; near schools and churches.
John C. Blake & Bro. R. Co., 315 Chestnut

WEST PL., 3522—5 rooms, tile kitchen, bath; take building lot or cottage in trade.

WOODDOW, 6909—6-room brick, 13-inch walls, tile kitchen and bath. EV. 1183.

Overland

NOW THEY MUST BE SOLD
Sold With Terms to Suit You.
BRAND NEW BRICK BUNGALOWS
9280-82 Breckenridge, 3 blocks south of St. Charles Rock rd., at Woodson; 4 spacious, airy rooms; tile wall bath. Inspect today; easy terms.
MICHELSON REALTY CO., 820 Chestnut.

ONLY $2300
9230 Bristol; 5-room frame bungalow; garage, bath, furnace; good condition; $300 down. Easy payments.
BARNGROVE RLTY. CO. MA. 2185

BEAUTIFUL DREAM HOME
Lovely 6 rooms, modernistic; 1 year old; small down payment.
Ghertner Realtors, 5715 Easton. MU. 1380.

DYER, 1912—New modern brick, 4 large rooms, tile kitchen and bath, fireplace. 9520 Tennyson, 5 rooms, modern, lot 100x108; garage; fruit, shade; bargains. MUNKE, 9433 Lackland. WI. 1312.

EDISON, 6800—5 rooms, tile bath, kitchen, breakfast room; consider flat, north. Card nested. HAAKE, FO. 2284.

FOSTER, 9707—1 block north St. Charles Rock rd.; attractive, newly constructed bungalow, hardwood floors, tile bath, kitchen, basement garage; $2600; small down payment, balance like rent. GA. 1630.

OAKLAND, 2423 — Under construction 5 or 6-room bungalow. RO. 4397.

SHAHLACK RD., 2428—4-room brick; 50-ft. lot; modern; foreclosure; 10 years old MOUND CITY TRUST. CO. 3600.

WALLIS CT., 9610—5 rooms; sleeping rooms on second floor; garage in basement; will trade auto; balance like rent.

Pasadena

4329 MARLBORO COURT
A real sacrifice. Owner must sell this 7-room modern house; 3 bedrooms, a 24-foot living room with fireplace, dining room, tile kitchen, breakfast room and rathskeller with fireplace, beautiful bathroom with shower and two-car garage and oil-burner; a real bargain. Open for inspection 1 to 5.
ANDREAN LEASING CO. CH. 8055

BEAUTIFUL NEW HOME
IN PASADENA HILLS.
7308 Winchester dr.; Colonial style, 3 bedrooms, 2 baths, rathskeller, 2-car garage. See it; open all day; want offer.
ALSO
4326 Cranford dr.; lot 55x125, almost new. English style 7-room brick; tile-wall kitchen, vitrolite bath; air-conditioned; rathskeller; owner show; make offer.
GEO. J. WANSTRATH
CE. 2940. 715 Chestnut. EV. 3295.

HOUSE—6 rooms; in Pasadena Park; priced low for quick sale. Box E-93, Post-Dis.

Pasadena

WELL BUILT—LARGE ROOMS.
ENDURING SATISFACTION.
7272 COUNTRY CLUB.
OPEN FOR YOUR CRITICAL INSPECTION. TURN RIGHT AT FOUNTAIN AND ROLAND BL.
MORRIS-NAUMAN-O'NEILL CO., FR. 4242. 2700 N. GRAND BL.

OWNER LEAVING CITY
This fine bungalow is just a year old. Five rooms on one floor; beautiful tiled kitchen and bath; rathskeller with bar; Venetian blinds; large 2-car garage. Lot 63x142. *Close to schools and transportation.*
RE. 7432 WARWICK.
Carl G. Stifel Realty MU. 7171

BEST BUY IN
PASADENA HILLS
SEE AND BE CONVINCED
4332 Cranford, practically new 6 rooms and breakfast room; rathskeller, all latest features, including air conditioning; the price will surprise you. Open 2 to 5.
E. W. FRANGE & CO., FRanklin 4262.

Pine Lawn

COLONIAL, 4101—Cape Cod home in Northwoods; 5 rooms, breakfast; 1½ baths, 2 large porches, air condition heat. $7950.

GARESCHE, 7135—4-room modern bungalow; A1 condition; garage in basement; linoleum and cove bars; $1795. Geo. Meyer R. E., 3539 Arsenal.

GROVER, 6544—2 blocks north of Natural Bridge; 5 rooms, new, modern; owner. MU. 2518.

JUNE, AV. (Northwoods)—New 5-room brick bungalows, tile kitchens and baths, basement garages; $3800; $350 cash, $30 month, including interest at 5 per cent; pays out in 14½ years. MU. 2836, MU. 6518.

TO SETTLE ESTATE IMMEDIATELY
3710 Manola, 5-room modern residence; large beautiful yard amongst trees, flowers, shrubs. Like stealing at $3000.
Keamey-Toelle, 5506 Nat. Bridge. MU. 7370

HELEN, 2852—5-room new brick bungalow, tile kitchen and bath; garage; lot 48x135; $4950, $500 cash; total monthly, including interest, taxes, insurance, less than rent. For further directions phone MU. 6373.

OAKDALE, 5634—7-room brick; large shady lot; very nice home; reluctantly sold for twice the asking price. Open 2-4 p. m.
MOUND CITY TRUST. CO. 3600.

PRICE REDUCED $1000
3708 Salena; 5 and sun room, ultra modern; large lot; 2-car garage; terms. May trade for farm.
Keamey-Toelle, 5506 Nat. Bridge. MU. 7370

Richmond Heights

QUALITY HOMES
Open Every Day From 9 to 9
1200 North & South Road
½ Mile South of Clayton Road
NEW ULTRA-MODERN
5-ROOM BRICK
Bungalows, Easy Terms
WILL TRADE
JNO. DOLAN, BUILDER, RO. 0611

D.R.B. REALTORS — BRAND-NEW 5-ROOM BRICK
8709 Red Bud, $4800; just west of Clayton on North and South Road; tile kitchen and bath; open Sunday.
DIMMITT-RICKHOFF-BAYER ST. 1314

5 ROOMS—$5750.00
New bungalows at 7421 Rupert Ave.—2100 South, 1 block east of Big Bend. A rare opportunity. Small amount down and pay the rent to yourself.
REALTOR DOLAN HI. 2610

D.R.B. REALTORS — BRAND NEW
1144 BOLAND
LITTLE FLOWER PARISH
Here is an unusual bargain. 5 large rooms, tile kitchen and bath, on first floor. Space upstairs for additional rooms when necessary. Builder wants offer. Open Sunday.
DIMMITT-RICKHOFF-BAYER, ST. 1314

D.R.B. REALTORS — 1712 BIG BEND
Six rooms, hot-water heat, garage; fine grounds; owner will rent or sell at a bargain price.
DIMMITT-RICKHOFF-BAYER, ST. 1314

BUY NOW AND SAVE!
1911 HIGHLAND TER.
Six-room bungalow; all modern; 2-car garage; real opportunity.
HENRY H. HAFFNER R. CO., CA. 3996

LIFETIME OPPORTUNITY
2120 PRINCETON PL.
OPEN FOR INSPECTION.
5-room modern brick bungalow, price cut to $4000 for quick sale; terms. Don't delay; first one to put down earnest money gets this remarkable buy.
A. JAY KUHS.

1230 BOLAND PLACE
NEW SIX-ROOM HOME
Attractively Priced
OPEN FOR INSPECTION TODAY
7300 Clayton Rd., 3 blocks south
HARTMANN-HEINRICH
Realtors. LA. 2165.

2135 BREDELL AV. — NEW
Beautiful 5-room brick bungalow, hardwood floors, tile kitchen and bath; open for inspection. Easy terms.
A. M. & F. J. Cornwell, Inc. MA. 9151.

BREDELL, 2028—New 5 large rooms, best construction; open daily. HI. 4482.

BUY LIKE RENT.
7344 Bruno; lovely new 5-room bungalow; modern; sacrifice today.

DEL NORTE, 1612—5 large rooms; vitrolite bath; 94 ft. lot; owner wants to sell, offers invited. FO. 0533.

FINE SINGLE—RENTS $1000—PRICE $8500
4140 Edwards ter.; 5-5 rooms, hot-water heat; insurance company says sell; $30 part cash down, 6 per cent interest.
CHAUNCEY F. HEATH CO., GA. 3164.

$—? NEW 6 ROOMS
7535 Hiawatha; tile bath, kitchen; a real buy; look; open all day; asking $7700.
CHAUNCEY F. HEATH CO. GA. 3164.

7615 LINDBERGH DRIVE
Brick bungalow, 5 rooms, tile walls bath and kitchen, hardwood floors, furnace; basement garage; lot 40x150.
M. A. BUST & SONS R. CO., MA. 4551.

LACLEDE STATION RD., 1315—New 5 rooms; large lot; sacrifice at $4750. CHestnut 6525.

WESTON PL., 7705—3 big rooms, big yard with fine trees; garage; near car line; terms like rent.
FRANKLYN E. MEYER CO., FA. 3390.

New 2-Story 6-Family
7701-03 WISE AV.
4-4 rooms and 2 5-room units shows net income of over $3600 per year. May trade
BOEHMER REAL ESTATE CO.
No. 7 N. Meramec, Clayton. FA. 6200.

St. John's Station

BUNGALOW—Brick; 5 rooms, 1st floor, hardwood floors, bath 50x260, 2-car garage. Owner's home. 3628 Walton rd.

HU

SUBURBAN PROP. FOR SALE

Webster Groves

EDGAR RD., 810—5-room brick bungalow; new; 85x165; tile bath, kitchen; venetian blinds; schools; owner.

FOREST, 642 N.—Modern brick bungalow; 5 rooms, bath, first floor; 3 rooms, second floor; gas heat; 2-car garage; beautiful lot, 75x314; open 2-4. KAMP, CHestnut 8342.

GLEN RD, 406—6 rooms, Webster Park; large lot; bring offer. SWAN REALTY, Cabany 0030-9188.

Cost $12,500—Must Sell!!

526 Hollywood (block from Sherwood): beautiful 6 rooms, very modern; hot-water heat; oil burner; $1000 shrubs in yard; near car; owner; sacrifice for $7500; terms. Open. MA. 4182.

136 E. Jackson—In Webster

Asbestos Covered Frame Bungalow
4 NICE, LARGE ROOMS—Bath, Furnace, BASEMENT GARAGE, 50-FOOT LOT. CLOSE TO BIG BEND BL.
SEE US FOR OUR
NEW LOW PRICE
BUILDER MUST SELL
MORRIS AACH CO., INC., 826 Chestnut

LEONARD DR., 805—5-room brick bungalow; will trade. VINCENT, HI. 2301.

LOT—50'; Maple av.; all improvements in; $575. Box D-56, Post-Dispatch.

LOT—50x100, "D" street, Webster Groves, bargain; must sell. CE. 3078.

OWNER'S SACRIFICE; 6-ROOM MODERN. Automatic heat; convenient. WE. 1609.

YOU WILL LIKE WEBSTER PARK
See 20 Orchard av. and make us a proposition; 4 nice bedrooms, screened porches, stoker; beautiful lot; open.
FIRST NATIONAL REALTY, RE. 3881.

TUXEDO, 320—Brick bungalow; 4 rooms first floor, 2 rooms and bath second floor; hardwood floors, basement garage; 50-ft. lot, well shaded; low price; terms. HALLER, 705 Chestnut.

TUXEDO, 515—Modern 8 rooms, beautiful interior, vitrolite bath, gas heat; 2-car garage; nice lot, 50x145; only $6500; owner will show. KAMP, CH. 8342.

YOU'LL ENJOY THIS BUNGALOW
1074 Tuxedo; 5 bright, airy rooms; very light basement. see owner.

LESS than $1000 down buys beautiful 5-8-7-room bungalows, in Hardith Hills et., entering 2 blocks south of Manchester and Rock Hill rds. RIverside 1695W. RIverside 5793R. Open 1-5 Sunday.

SEE these modern 5-room bungalows on Grant rd., 3 blocks south of Big Bend. Call SWifton 3621.

Wellston

ROSEBUD, 2123—5 rooms; furnace; garage; school, bus, nice lot; $1400; small down payment.
HENDRICK, 6228 Easton. MU. 6200.

GOOD SINGLE FLAT, WELLSTON; $5750. 1834 Timberlake, modern 5 and 4 rooms and sunrooms, rent $57 per month. A. K. FEINBERG, 2914 N. Union. EV.4900

BUNGALOWS—For Sale

JUST THINK, ONLY $1000
Buys 4-room cottage in Baden, small down payment. E. Z. terms.
Keeney-Toelle, 5506 Nat. Bridge. MU. 7370.

BUNGALOW LIQUIDATION
5 foreclosed bungalows, south, to be sold right price; easy terms; chance for good home. Box W-283.

WILL SACRIFICE modern 5-room bungalow, hot-water heat, weatherstripped, beautiful condition, $5500. Box W-279, Post-Dispatch.

North

5-Room Brick, $150

Cash, $10 month; bath, newly papered and painted, only $1675. 2704 Madison.
DOELLING, 3000 N. Newstead. CO. 6608.

A BEAUTIFUL HOME
INDESCRIBABLE SURROUNDINGS
June dr. (at Bellefontaine rd.)—New ultra-modern 5-room home; every convenience considered when building this home; only 3 miles from city. OPEN.
EDW. L. KUHS GOodfellow 8200 8114 N. BROADWAY

BADEN BARGAIN
Three large rooms down, one finished up, with additional space for two; lot 60 ft. front on made street; only $3250; first $1400; terms on balance; a real place for a contractor. Box E-358, Post-Dis.

4-ROOM BRICK, $3500
3139 N. Whittier; close estate; bath, fur. CHAUNCEY F. HEATH CO., GA. 3164.

$1500 for my 4-room frame on Bissell; in good repair; pay like rent. EV. 8093.

FAIRLY NEW 5 ROOMS, $——?
1516 Angiered; a real buy; terms.
CHAUNCEY F. HEATH CO., GA. 3164.

BELLEFONTAINE RD.—New white brick Colonial, with unfinished attic; ultra-modern throughout.
EDW. L. KUHS 8114 N. BROADWAY GO. 8200

BELLEFONTAINE RD., near Parker; new 7-room residence; large lot; only 4 miles from city limits; price $5500.
EDW. L. KUHS 8114 N. BROADWAY GO. 8200

RUSSELL, 1904—Four-room brick; easy terms.
HILMER-DUTTON, JE. 7480.

BUILDINGS—TWO; $950. 3316 N. 14TH. PA. 5569.

BUNGALOW — Duplex; with hardwood floors, furnace and bath. 3 rooms each. Price only $4850.
EDW. L. KUHS JEfferson 3500 2831 N. GRAND

OPEN DAILY 1 TO 5 P. M.
8505 Concord Pl., 5 rooms, breakfast room and sunroom, tile bath, hardwood floors and garage. Lot 75x150. Bargain
EDW. L. KUHS JEfferson 3500 2831 N. GRAND

3817 COTTAGE AV.
4-ROOM COTTAGE
2-car garage; cheap; working man's opportunity. Call EV. 7356.

ELEVENTH, 3131 N.—4-room modern brick; $150 cash, $20 month, besides 5 per cent interest. Why rent? MU. 0515.

Sacrifice $1375
2012 E. GANO
5-room clean shingled frame; open; terms.
DOELLING, 3000 Nd Newstead. CO. 6608.

GANO, 1111 E.—Daddy 3-room brick, hardwood floors, bath, only $18.
C. BURGHOFF REALTY CO., CH. 1478.

1755 GRAPE AV.
New 5-room brick bungalow; strictly modern; convenient location; priced right. OPEN FOR INSPECTION.
EDW. L. KUHS JEfferson 3500 2831 N. GRAND

GREER, 3848—7 rooms, hot-water heat; priced low. Call RI. 4896.

PRICE $1500
1400 E. John. 3-room composition shingled cottage; furnace, lavatory, 2-car garage. 4712 NAT. BRIDGE. EV. 4990.

LABADIE, 4436—5 rooms, furnace, 2-car garage. HAAKE, FO. 2284.

LEXINGTON, 4240W—5 rooms; steam heat, bath, large sleeping porch; $2750; in need of repairs. TIEMAN, CH. 6776.

2 GOOD BUNGALOWS
1610 McLaran; 5 rooms; oil burner; awnings; electric refrigerator; garage. PRICED AT $6500.
8666 Oriole; 5 rooms; hot-water heat; rathskeller; sleeping porch. PRICED AT $6000
Carl G. Stifel Realty MU. 7171

NORTH MARKET, 3827—4-room frame, bath, garage; make offer.

COME OUT TODAY
My beautiful home cost $14,000; will take $6500; 6-room modern brick; vitrolite kitchen and bath, 4210 San Francisco. EV. 8093.

SARAH, 31xx—4-room modern brick, tile floor bath, hardwood floors; $3750; terms. HALLER, 705 Chestnut.

4023 N. Taylor—Reduced $3450!
Newly decorated 5-room brick cottage, furnace, bath, rental; terms; open; ready to move in. MA. 4182.

OWNER LEAVING CITY
Anxious to sell 1335 Veronica av., beautiful 5-room one-floor bungalow; Craftex walls, etc. Open 2 to 6 Sunday.
HAUSCHULTE R. E. CO., 2407 N. B'way.

5 ROOMS 1 floor, tile kitchen, bath; modern; easy terms. Box W-357, Post-Dis.

Northwest

$2850
$285 cash, $20.29 per month, 5432 Janet, 4-room cottage, tile bath; garage; ½ block to Natural Bridge bus; open.
FRANCIS-PERRY-RUTH, 110 N. 7th.

ST. ENGELBERT'S PARISH
6039 Bircher Blvd.; 6 rooms and sunroom, a rare opportunity; act quickly.
KORTE, 717½ Chestnut. MA. 4258

BUNGALOWS FOR SALE—North

39 SOLD TO DATE

Select Your Home in This New, Fast Growing Addition
SAVE UP TO $1000
On a Kidd-Bilt Bungalow
10% DOWN
Choice Locations on Oriole, Partridge, McLaran and Switzer Aves.

5 rooms, tile bath and kitchen, 13" brick walls, rock foundation, copper screens and spouting. Garages. Near schools churches.

DISPLAY HOME
Partridge & Switzer
Block South McLaran
OPEN DAILY
10 A. M. to 9 P. M.

KEHLENBRINCK & KIDD, Inc.
3004 N. GRAND BLVD. FR.4040

Northwest

SEE THE SENSATIONAL 1939 MODEL PATRICIA PARK BUNGALOW



29 Patricia Ave.

5 rooms, air-conditioned heat. Large lot, side drive; garage.
Located in subdivision of beautiful homes; no two alike.
Drive out Florissant road to southern entrance to Ferguson.
FHA terms, 10 per cent down; balance less than rent.
MORESI - NAUMAN - O'NEIL CO.
FR. 4242, 2700 N. Grand.

ON THE BOULEVARD
5337 N. KINGSHIGHWAY
OPEN THURSDAY 2 TO 5 P. M.
6 rooms, 2 closed porches, hot-water heat, oil burner, electric refrigerator, incinerator, tiled wall bath, 2-car garage. Near parochial and public schools. Wonderful opportunity and must sell this week.
GEO. WANSTRATH JR., INC., 3500 N. Grand. JEff. 1482.

TO CLOSE ESTATE
MUST SELL THIS WEEK
4574 Carter av. (St. Engelbert Parish); 5 rooms, matt brick, tile bath, hardwood floors, furnace, garage. Good condition.
GEO. WANSTRATH JR., INC., 3500 N. Grand Bl. JE. 1482.

BRAND-NEW BARGAIN
Builder's close-out, 13 sold, only 1 left; real chance for cash or terms; might trade; 5 beautiful modern rooms, tile kitchen and bath; steam heat; **HAVE A LOOK**; we mean business. 4559 Dryden, just south of 4400 Bircher bl.; open 2-5.
KORTE, 717½ Chestnut. MA. 4258.

MUST SELL—OWNER LEAVING TOWN
Modern 5-room brick, insulated; hot water heat, recreation room. Lot 40x110. See 4617 Penrose St. Office open Sun. 9 to 1.
4712 NAT. BRIDGE. EV. 4990.

$5250
5 BEAUTIFUL ROOMS
With every convenience; inlaid floors, tiled kitchen and bath, six closets; new brick bungalow at 5826 Amelia av., 4700 north, just east of Riverview dr.; open today.
FRANCIS-PERRY-RUTH, 110 N. 7th St.

Make Comparison $4450
5-Room Matt Brick
5737 Goodfellow at Florissant Blvd.
J. M. LEVI & CO. MAin 2968.

$5950 BUYS THIS
Beautiful new bungalow, 5 rooms, very modest price; terms like rent; open 2-5 p.m.; open 2-5 daily.
KORTE, 717½ CHESTNUT, MAin 4258

5055 DURANT.
5-room modern bungalow. O
4646 KOSSUTH F
5 rooms, modern. E
50xx AUBERT N
5 rooms; modern; oil heat.
MULLIN-WALTERS REALTY CO., INC.

Some Attractive Bargains
5358 Lotus; very modern 5 rooms; including brandnew stoker and coal.
1943 Semple; extra modern, 5 rooms; hardwood floors; a buy.
5209 Maffitt; modern 5 rooms; 2-car garage; Blessed Sacrament Parish.
5353 Theodosia; 5-room matt brick; very modern; excellent buy.
5408 Hamilton; cozy 3-room matt brick; side drive; a pickup at $2000.
964 Canaan (Baden)—5-room matt brick; air-conditioned heat; real buy.
FOSKIN 3514 ST. LOUIS FR. 5033

COMPARE THIS WITH OTHERS.
New, modern 5-room brick bungalow; 40-foot lot; price reduced. See it today, easy terms. Open 1 to 6; 2705 Kenmore dr., 1 block north of Florissant, 1 block east of Lucas and Hunt rds.
HORN R. E., 4687 POPE, GO. 6116.

LOOK—TODAY'S PRICE, $2950.
4810 HIGHLAND—OPEN TODAY.
Modern four-room brick bungalow, newly reconditioned; brick garage.
Buy NOW and SAVE RENT.
BEN C. FINKE, 205-6 Title Guar. Bldg.

BRICK BUNGALOW ONLY $3950
Five rooms, hardwood floors, tile bath, furnace, garage; terms; sacrificing account of new business venture. Write to inspect. Box E-251, Post-Dispatch.

BUILT TO LAST
4844 Beasle av., 5 rooms, tile bath, second floor unfinished; $5900; a buy; open.
CHAUNCEY F. HEATH CO., GA. 3164.

MODERN 4-ROOM HOMES
4823 Calvin, 4 rooms, furnace.
4620 Bircher, 4 rooms, 50-foot lot.
4919 Theodora, 4 rooms, furnace.
KORTE, 717½ CHESTNUT, MA. 4258

NEW 5-ROOM BUNGALOW.
5824 Ferris, near Goodfellow and Natural Bridge, tile kitchen and bath, air conditioned heat, rathskeller. Open.
HORN R. E., 4687 POPE, GO. 6116.

READY TO OCCUPY.
5904 Dressel; new 5-room bungalow; up-to-the-minute; easy payments; open.
HORN R. E., 4687 POPE, GO. 6116.

ULTRA-MODERN BUNGALOW
6328 Amelia, 5-room brick, reduced to $4500; will finance.
Keeney-Toelle, 5506 Nat. Bridge. MU. 7370.

NEW 5-ROOM BARGAIN
8835 Northcrest; open. CHestnut 8429.

A REAL BUY
7451 Arlington; modern, 6 rooms; all on first floor. Will consider lot as part payment; air-conditioned.
P. J. SLATTERY, Realtors, CO. 2005.

$200 DOWN, BALANCE LIKE RENT.
4507 Beacon, 5 rooms; modern, also four rooms (enough on above terms.
Keeney-Toelle, 5506 Nat. Bridge. MU. 7370.

Delightfully Different
4600 Beasle av.; brand-new, 5 spacious rooms, reception hall; all very modern; modern price; terms like rent; open 2-5 daily.
KORTE, 717½ CHESTNUT, MAin 4258

BUNGALOW—Six rooms, furnace, bath; garage; sacrifice quick sale. FO. 6545.

BUNGALOW—Four rooms and sunroom; bath, furnace; garage; terms. FO. 6545.

CLAXTON, 5483—6-room modern bungalow; hardwood floors, hot-water heat; 2-car garage.
KNICKMEYER-FLEER, FRanklin 8616.

5316 CLAXTON
Five-room brick, tile bath, furnace, hardwood floors, large lot, garage.
HILMER-DUTTON, JE. 7480.

PRICED TO SELL!
5456 Cote Brilliante; 4-room brick cottage; bath, new furnace; garage; 50-foot lot.
KNICKMEYER-FLEER, FRanklin 8616.

5-ROOM FRAME, $1250
56xx Cote Brilliante; has bath, frame; 50-ft. lot; ACT QUICK FOR THIS BARGAIN. JE. 9640.

COTE BRILLIANTE, 5747—Only $1800; 4 rooms, in excellent condition, buy with terms cheaper than rent.
Keeney-Toelle, 5506 Nat. Bridge. MU. 7370.

BUNGALOWS—For Sale, Northwest

5227 TERRY AVENUE
Dandy 5 rooms; hot-water heat; garage; well built; card of admittance needed.
F. J. SLATTERY, Realtors. GO. 2005.

WALNUT PARK BARGAIN!
5054 Theodore; modern 5-room bungalow; hardwood floors; good condition; only $3950; rental terms. MA. 4183.

CAN'T LAST LONG, $2500
4137 Walbridge, 5 large rooms, bath, furnace, near school and bus.
Keeney-Toelle, 5506 Nat. Bridge. MU. 7370.

WALSON PL., 5051—One 4500 Grour; beautiful brick 1 story, 5 rooms, strictly modern; garage; terms; only $4600. MA. 1358.

Modern 4-Room Bungalows
6328 Woodland, excellent condition; owner says "sell"; 2 blocks Walnut Park bus. Lillian and Goodfellow. MAin 4537.

LARGE 5-room bungalow, $5000; 5854 Roosevelt; modern; near schools and churches.
A. E. Feinberg, 2914 N. Union. EV. 4900.

6 ROOMS, SUNROOM—WALNUT PARK
5032 Wren; tile bath, hot-water heat, 50x138; beautiful shrubbery, $4300.
WENZLICK, Realtors, CH. 0900.

OUT of work three years, forced to sell 7-room modern matt brick bungalow, immediately for $3500. Box W-37, P.-D.

South

SOUTH SIDE BARGAINS
1036 LOUISVILLE, 6-room brick bungalow; slate roof, oak floors; ½ block to Forest Park. $5350.
4067 MAGNOLIA PL., 6 rooms, 2 baths, oil burner, slate roof, large corner lot. $6250.
53xx PLEASA, 5 rooms, screened porch, slate roof; fine condition, $5500.
3819 S. KINGSHIGHWAY, 5 rooms, hot-water heat; ideal for small apartment. Faces park.
3411 HUMPHREY, 6 rooms, hot-water heat, oak floors. One block to Roosevelt High.
3816 RADS, 5-room single; tile baths, brick porch. $3750.
5929 SOUTHWEST, 4-room single, strictly modern, $5500.
38xx WYOMING, 5-room single; hot-water heat. $5500.
ARROWOOD HOLC BROKER
VERNON LAUX 4658 Gravois

VACANT—READY TO MOVE IN
OPEN 2 TO 5
4830 CECIL PLACE—Just east of Gravois at Kingshighway; 6-room modern brick; 2-car garage; investment company took property in trade and will cash up at very low price with small down payment and easy terms.
WEISS 4537 GRAVOIS RI. 2331

NEW COLONIAL HOME
6157 Tennessee av.; well constructed modern brick home; complete in every respect; 1 bedroom and bath and 3 other rooms on 1st floor; 3 rooms and lavatory on 2d floor; air-conditioned throughout; 2-car garage; priced to sell; will make terms to suit. Open for your inspection today from 2 to 5 p. m.
HAUBER-LUBTKANDL, Realtors. CH. 6125

VISIT DISPLAY HOUSE IN RIDGEVIEW HILLS
New 30-acre subdivision on Telegraph rd., just north of Kingston dr., 1½ miles southeast of Lemay Ferry; 1 fare transportation; schools near; 1½ acre park; ultra modern bungalows as low as $30 monthly payments.
Krutz-Fischer, 2604 Cherokee. GR. 4072.

OWNER WILL SACRIFICE
3339 PENNSYLVANIA
Moving into larger home. Will trade at rock-bottom price and make terms. Dandy brick cottage; 5 rooms, enclosed porch; hot-water heat; fireplace; garage.
EDW. L. KUHS, 2831 N. Grand. JE. 3500.

BLESSED SACRAMENT PARISH
5243 Maffitt; 5 rooms, hardwood floors; tile bath; furnace; 2-car garage; iron fences; dandy condition.
P. J. SLATTERY, Realtors. CO. 2005.

MAFFITT, 5533—5-room brick; hardwood floors; 2-car garage. CO. 1954M.

MARGARETTA, 4665—5 rooms, tile bath and kitchen; modern; open; easy terms. $5750.
ABBOTT REALTY CO. CH. 8935.

83xx MAYFAIR PL. 4-ROOM BRICK $2950
Hardwood floors; steam heat; tile bath; small down payment.
Felberbaum, 723 Chestnut. CE. 1334

More For Your Money!
5825 Mimika—Open
Brand-new 5-room ultra modern, well built bungalow; convenient location, near schools, church, bus; everything complete for $5450; open today; finest buy north; $500 down; may trade. MA. 4183.

$5950 BUYS NEW BRICK BUNGALOW
5939 Mimika, Block Near Peter Herzog School); 5 rooms, floored attic, tile bath and kitchen, hardwood floors, air-conditioned heat; side drive. OPEN TODAY 1 to 5. Mr. Specking.
EDW. L. KUHS JEfferson 3500 2831 N. GRAND

STOCK ON REALTY CO.
OFFER WANTED—ATTENTION PROFESSIONAL MEN
5745 Mimika. 6-room brick; 3 bedrooms. Rock foundation; 13" walls, hardwood floors. 2-car garage. Lot 69½x121. Open daily 1 to 3:30. Office open Sunday 9 to 1.
4712 NAT. BRIDGE. EV. 4990.

5 ROOMS WITH FUTURE
5035 Natural Bridge, lot 47x172 feet, offered at $4000.
Keeney-Toelle, 5506 Nat. Bridge. MU. 7370.

COTTAGE BARGAIN, $3750.
46xx Palm, 4 rooms, modern, 2-car garage, one block from Natural Bridge.
Keeney-Toelle, 5506 Nat. Bridge. MU. 7370.

PAMPLIN, 5015—6 rooms; useable second floor; just completed; open. usable second floor; just completed; open. CHestnut 1277.

FALKNER (Cote Brilliante, c. cor.)—4-room cottage, bath, furnace, large barn; small down payment, balance terms to suit.
PARISH-KNAPP, 713 Chestnut. CH. 2993.

5635 PARK LANE
Five-room brick bungalow, two unfinished rooms 2d floor; owner must suffer.
HARTWIG-DISCHINGER, FR. 2943.

BUY THE BEST
SEE AND BE CONVINCED.
8664 Partridge, 5 extra large rooms and attic; near schools, churches, etc. All latest features. Open 2 to 5.
E. W. FRANGE & CO. FRanklin 4262.

FLOVER, 5052—5-room frame, bath, furnace, side drive, vacant for inspection.
C. BURGHOFF REALTY CO., CH. 1478.

OPEN—ONLY $5350
5404 Queens; 5 rooms, modern with attic suitable for 3 rooms; may take less.
BRANNER, RI. 5330.

5438 QUEENS—TRADE
6 rooms, hardwood floors, hot-water heat, bath; garage; trade for farm.
EDW. KEHLENBRINCK REALTY., FR. 4040

YOUR OPPORTUNITY
TO BUY AT A SACRIFICE
5506 Robin, 5 rooms, bath, 2-car garage, lot 50x137; fine condition; must sell.
EDW. KEHLENBRINCK REALTY. FR. 4040

ROBIN, 50xx—4-room brick bungalow, 50-ft. lot, 2-car garage, hardwood floors, very good condition, less than $4000.
HORN R. E., 4687 POPE, GO. 6116.

RUSKIN, 5084—5 rooms, vitrolite bath; open; bargain. HAAKE, FO. 2284.

A BARGAIN—OPEN TODAY
4885 Sacramento; modern brick bungalow; 5 rooms and sunroom; tile roof; hardwood floors; tile bath; attic space; garage; ideal location; priced reasonable; terms.
KNICKMEYER-FLEER, FRanklin 6616.

ST. LOUIS, 5745—New 5-room brick bungalow; hot-water heat; owner; open.

5975 SHERRY
Offer wanted; 5-room brick; open.
HARTWIG-DISCHINGER, FR. 2943.

DO YOU WANT A BARGAIN?
6053 Schulte, 4 rooms, bath, furnace, garage, lot 50x120; anxious to sell.
EDW. KEHLENBRINCK REALTY., FR. 4040.

5-ROOM BRICK LIKE NEW $3450
2147 69th st. (at Lucas-Hunt road and St. Louis av.); has hardwood floors, tile bath, Venetian blinds, garage, side drive; has just been decorated throughout; in fact, one inspection will prove what a bargain this is; terms; open.
PERLMUTTER, CE. 4801, 823 Chestnut.

OPEN SUNDAY FOR INSPECTION
4954 THEKLA—5-room brick, newly painted and decorated. Completely remodeled. $3250. Big bargain.
A. T. O'ROURKE, CA. 2533
Clayton

BUNGALOWS—For Sale, South

STUDIO BUNGALOW SACRIFICED.
Beautiful ultra modern all white bungalow; overlooking Missionary; every convenience. Box 6221 Minnesota, vacant. Phone RIp. 3677.

HOLLY HILLS—UNUSUAL BUY.
Near Compton School; beautiful new, up-to-date 5-room brick bungalow; MUST SELL AND SACRIFICE. Box W-144, Post-Dispatch.

ALBERTA, 3668—Owner out of city; modern 5-room cottage, furnace, bath; sacrifice $3600; terms. Keys at 4026 S. Grand. RI. 2611.

ADKINS, 4718—5-room frame for 1 or 2 families; 3 baths, furnace, garage; $3000. DOERING, 5013 Gravois. RI. 8190.

4641 ALASKA AVE.
5 large rooms; furnace; excellent condition; low price; owner will show or call
P. W. NEELAGE, RIv. 23617.

4634 ALASKA.
5-room brick cottage; bath, furnace, 2-car garage; good condition; close to stores and transportation.
A. J. MEYER CO., 3606 Gravois. FR. 8322

ALASKA, 4723—5-room brick cottage; bath; furnace; garage; large basement; price reasonable; easy terms. OPEN TODAY 2 to 5.
A. J. MEYER & CO., FR. 8322.

ALFRED, 3617—Brand new 5-room ultra-modern brick bungalow; opposite Shaw's Garden at Tower Grove Park; OPEN afternoon.

$10,000 VALUE—$6450
4755 Alma (off Kingshighway), modern 5-room brick bungalow, 1 floor; hot-water heat, tile roof, 2-car garage; terms; may trade. Open. MA. 4182.

FORCED TO SACRIFICE!!!
2234 Arsenal, 6-room brick bungalow; bath; furnace; garage; no reasonable offer refused; answer immediately.
A. J. MEYER & CO., FRospect 5322.

BECK, 4433—Brick 5 rooms; large yard; garage.

BEETHOVEN, 44xx—You can buy this 5-room brick for less than $5000; can be bought for 3/4 of original cost.
CALVIN E. YECKEL, RI. 2444.

HOLLY HILLS DISTRICT
3643 Bellerive; 6 rooms.
3685 Bellerive; 6 rooms and sunroom; open.
3833 Fillmore; 7 rooms; G-E. kitchen.
Carl G. Stifel Realty FL. 6000

BRICK—4-room modern; Scruggs School district; $3700. Call RI. 8849W.

BUNGALOW—Modern 5-room brick; Bayo district; priced to sell; $4950. RI. 2600.

BUNGALOW—5-room modern brick (St. Pius Parish); $5250. RI. 4898.

BUNGALOW—4 rooms, off Gravois; $3000 cash, 10 per cent down. RI. 4898.

BUREAU, 3944—Daddy 4-room modern bungalow; reasonable; may trade for 5 rooms in Riverside district.
WEISS 4537 GRAVOIS RI. 2331

CALIFORNIA, 4038—3-room brick; bath, hot-water heat; must sell. Make your offer; a real bargain. GR. 2236.

CONCORDIA, 4062—Matt brick modern type bungalow, 4 and sunroom; very low price. Open. RI. 4898.

CONCORDIA, 4157—3-room modern frame; HOLC loan; bargain. RI. 1304.

COTTAGE—4-room brick, bath, furnace, hardwood floors, nice lot; located on Beaufort; see Compton; phone for price. CH. 9763.

COTTAGE—5-room brick, modern, near Cherokee; desirable home; close to desirable people. Box W-142, Post-Dispatch.

DEWEY, 4455—6 rooms, modern; small cash payment, balance $30 monthly.
DICKMANN, 804 Chestnut. Main 4111.

EILER, 3918 — 4 rooms, modern, $500 down; easy terms. MAin 2312.

LOOK AT
4265 EELENWOOD
A dandy 5-room modern bungalow in a neighborhood with every convenience.
FEDERER 2610 GRAVOIS FR. 1519

$300 CASH
BALANCE EASY MONTHLY PAYMENTS.
4405 Elmwood; 4 rooms, bath, furnace. 4745 Bates; 5 rooms, bath, furnace.
BRINKOP, 3631 S. Grand. LA. 3040.

4040 FAIRVIEW ($5250)
New bungalow, tile walls in kitchen and bath; $500 cash, balance like rent.
BRINKOP, 3631 S. Grand. LA. 3040.

NEW BUNGALOW BARGAIN.
See 4043 Fairview; 5 rooms, tiled walls; must be sold; very easy terms.

3633 FILLMORE
OWNER LEAVING CITY
Holly Hills district; beautiful 6-room bungalow; attractive price; terms.
FEDERER 2610 GRAVOIS FR. 1519

4156 FEDERER
5 rooms, strictly modern; Holly Hills.
BRINKOP, 3631 S. Grand. LA. 3040.

OPEN TODAY, 637 FILLMORE
4-room bungalow, newly reconditioned, new furnace, brick garage; $400 down takes it, balance HOLC, like rent for 15 years. Call FL. 8178 or
Main 4111. DICKMANN, 804 Chestnut.

3666 FILLMORE, COR. DEWEY.
6 LARGE ROOMS, ULTRA MODERN, ATTACHED GARAGE; DRIVEWAY; LARGE LOT.
JULIUS S. FEYDT JR. 3521 S. GRAND LA. 3841

LIFETIME OPPORTUNITY
4636 GARDENVILLE
OPEN TODAY 2 TO 5 INVITATION
5-room modern, well built brick bungalow; price cut to $4700 for quick sale; terms; don't delay. Get this remarkable bargain and make yourself some money. Go to Kingshighway and Gravois, then east 2 blocks to Gardenville, or east Gravois to Goethe, then west one block. A. JAY KUHS.

GASCONADE, 3480—5 rooms and sunroom, 50-ft. lot; brick garage in St. Anthony's Parish. RI. 8849.

4855 GOETHE—MUST BE SOLD
Modern 5-room brick bungalow, hardwood floors, tile bath, garage; open for inspection.
A. M. & F. J. Cromwell, Inc., MA. 2353.

GRAND, 5907—6 rooms and reception hall; close to bus; close to schools, churches and transportation.
NAERT, RI. 3814.

GRAND, 74xx—5-room brick, $4750; modern; well built; terms. GR. 8812.

5805 GRAVOIS—OPEN

Brick; 5 rooms, one floor; modern; insulated; double parage; good condition; terms; inspect today.
BRINKMANN, 4910 Gravois. RI. 3010.

4046 HOLLY HILLS
BOULEVARD FRONT, 40 FEET
Choice 5-room bungalow; hot-water heat (oil burner); imported transite roof, 2-car garage. Call us for interior inspection
A. J. MEYER & CO., FR. 8322.

$200 CASH, $16 MONTHLY.
And interest buys modern 4 rooms; hot-water heat; 4914 Hammondsbeach. Vacant. Open.

4334 HYDRAULIC—$5250
6 ROOMS, 1 FLOOR, MODERN
OPEN TODAY 10-4, WEEK DAYS 2-5.
Office Open Sunday. Call for List.
3383 **ALTMAYER** FRes. S. Grand 3535

3415 ITASKA, OPEN
5-room brick cottage, $3280; 10% down. Balance like rent.
H. A. O'ROURKE RIv. 4310 5471 GRAVOIS

5-ROOM BRICK UNDER $3750
3416 S. Jefferson; Holland furnace; good condition. MAin 4258.

KEOKUK, 3956—4 rooms, Vitrolite walls, bath and Kitchen; hardwood floors; garage; lot 35x155; owner. FLanders 3008

LIBERTY, 32xx—5-room and bath; brick; bargain at $3150.
CALVIN R. YECKEL, RI. 2444.

LEONA-QUINCY—Modern 5-room bungalow; $3950 value; $4850. FR. 4500.

4032 LOUGHBOROUGH; OFFER WANTED
Beautiful Holly Hills home; 6 rooms, 2 baths; 60-40x140 lot; rathskeller; exclusive location.
A. H. WEBER, 3617 Gravois. GR. 7322.

LOUISIANA, 53xx—Cottage, 4; bath; furnace; garage; $3350. FR. 4569.

LOUISIANA, 4511—3 and Kitchen, bath; bargain; for price phone RI. 2500.

$5650

New 5-Room Brick Bungalow
4037-41 MIAMI

MIAMI, 4485—4-room new matt brick bungalow; bargain. Open. RI. 4898.

6700 MICHIGAN ($4000)
Five rooms, bath; hot-water heat.
BRINKOP, 3631 S. Grand. LA. 3040.

MICHIGAN, 5401 — Well-built modern brick bungalow; 5 rooms; stoker; a real buy. See us.
BRINKOP, 3631 S. Grand. LA. 3040.

NEVADA, 3651—Cottage, brick, modern; 5 rooms, bath, furnace; priced to sell. CH. 9763.

BUNGALOWS—For Sale, South



$3675 ($175 Down)

6200 WANDA
Just Off Holly Hills Blvd. on Corner Lot
STANLEY EPSTEIN & ASSOCIATES
CEntral 4801 822 Chestnut

MICHIGAN, 3853—Bungalow, 5 rooms, modern, Cherokee district. $4500; owner.

OPEN—ONLY $3800
4720 Milentz; 5 rooms, modern. May take lot. BRANNER. RI. 5330.

MINNESOTA, 2328—5-room residence; price low; owner may trade.
NAHN-HEBERER R. CO., FL. 5600.

MINNESOTA, 3716—4 rooms, hardwood floors, garage; open; owner. FL. 3008.

MORGANFORD, 5724—5-room modern brick bungalow. Call RI. 4898.

NEBRASKA, 3173—4 rooms, bath, $2800. RI. HERMENZ R. CO., CH. 8452.

OPEN FOR INSPECTION
4986 Neosho, beautiful 5 and sunroom; modern, furnace, cozy house; must be seen to be appreciated; easy terms.
JOS. C. RENGEL LA. 9543

4338 NEOSHO, OPEN
5-room frame, $3750; 10% down.
H. A. O'ROURKE RIv. 4310 5471 GRAVOIS

NEOSHO, 3764—Brick bungalow, 5 rooms, tile bath and kitchen, hardwood floors, concealed radiation, hot-water heat; open
M. A. RUST & SONS R. CO. MAin 4551.

NEOSHO, 4236—5-room brick bungalow; stoker furnace, garage; half block west of Gravois; open 1-to 5.

NEWPORT, 4725—4-room modern brick; St. John's Parish. RI. 1304.

OLDENBURG, 4674 (St. Louis County)—Stucco cottage, 3 rooms, bath. See B. Haley, 1226A Delmar, evenings.

BUILDER TAKING BIG LOSS.
2930 Oleatha; new 5-room Cape Cod, hot-water heat, console dradiation, extra lavatory, real fireplace, 2 back porches, insulated, copper gutters, screens, garage, fence, ash-pit, yard sodded, complete home; no extras. Open daily 1 to 5.
M. A. RUST & SONS R. CO. MAin 4551.

BUNGALOW SNAP
5713 O'Meara—Dandy 4-room brick with tile-floor bath, hardwood floors, steam heating plant; garage, side drive; see me for low price. May trade for 3-room flat.
GEO. J. WANSTRATH
CE. 2840. 715 Chestnut. EV. 3395.

O'MEARA, 3767—4-room modern shingled covered bungalow; trade for 5-room brick bungalow; near South Kingshighway.
NAHN-HEBERER R. CO., FL. 5600.

OPEN—ONLY $1300
1810 Oregon; 4 rooms. Hurry and see it. BRANNER. RI. 5330.

OSCEOLA, 4400 — Corner 5-room frame covered with asbestos shingles; inexpensive; this is the best bargain in South St. Louis. See it 2-5.
CALVIN R. YECKEL, RI. 2444.

4058 PARKER—OPEN
New ultra-modern 5-room brick bungalow. Owner.

PARKER, 38xx—$395 down; brick bungalow; balance $4100. RI. 8943W.

4637 PENNSYLVANIA
New 3-room bungalow, linotile walls in kitchen and bath; hardwood floors; all-steel sash; modern, well built bungalow. Open Sunday, 2 to 5, or call Mr. Fritz.
A. J. MEYER & CO., FR. 8322.

$3500 WILL BUY
Six-room brick with bath and furnace, hardwood floors. Pennsylvania-Keokuk district.
YECKEL-EARICKSON FR. 0175

PENNSYLVANIA, 4636-38—4-4 duplex, asbestos shingled; priced low. RI. 4898.

4114 QUINCY
New 5-room brick bungalow; tile bath with shower; tile kitchen; rathskeller; large screen porch; insulated; open.
YECKEL-EARICKSON, FRanklin 6616.

QUINCY, 3122—Two 5-room modern frames; asking $3500; foreclosure; small down payment; easy terms. GR. 2336.

NEW 4-ROOM BUNGALOW.
3874 Randall; latest modern features; only $3950; one block north of 3900 Delor; open daily 2 to 5.
A. P. Meyer & Co., 3606 Gravois. FR. 5322.

RAY, 4569—Corner 3-3 duplex; $6000; modern brick; get details; terms.
C. A. BELL

See the REAL ESTATE OFFERS Daily and Sunday for DESIRABLE PROPERTY on the Market

BUNGALOWS—For Sale, Southwest

NEOSHO, 8311—6-room brick, modern; reasonable; trade what? or cash? or terms? owner; will sell all details. C. A. BELLER, 4341 Chippewa. GR. 8813.

SEE IT—BUY IT
6017 OLEATHA
You've never seen more for the money! attractive, modern, 5-room bungalow. Just west of Hampton. Open 2-5.
FEDERER 2610 GRAVOIS FR. 1519

6047 OLEATHA; 1 YEAR OLD 6-room home; must sell low price. **H. A. O'ROURKE** Riv. 4310 5471 GRAVOIS

OLEATHA, 6327—Brick bungalow, 5 rooms, tile kitchen and bath, garage, owner, open Sunday. RI. 3408.

OLEATHA, 6041—New 5-room bungalow; air-conditioned; big attic. LA. 0138.

PERNOD, 54xx—Almost new brick bungalow; 5 rooms, tile bath and kitchen, only $5300, for quick sale. May trade for older type bungalow.
LUFFER-ACKER, INC., CH. 8905.

POTOMAC 6014

New brick Colonial; 6 large rooms; tile kitchen and bath; price $5900, terms. Open Sunday, 2 to 5.
McCOY AND ASSOCIATES INC.
915 Olive. GArfield 0708.

6410 QUINCY—BARGAIN
2 blocks east of Gresham and Hampton; 5 rooms, tile wall bath garage. One of the best buys in South St. Louis. Open.
A. J. MEYER & CO., FR. 5322.

REALLY A DREAM—5 and sunroom, on one floor bungalow; vitrolite bath, kitchen, rathskeller, west of Kingshighway, $6850. LA. 7440.

REBER PL., 6257—2-story, 5 rooms, bath, furnace; garage; sacrifice, easy terms. TOWER GROVE BANK AND TRUST CO., Grand and Hartford. PRospect 5500.

REBER PL., 6316—5 rooms, bath, furnace; garage, side drive, 50-ft. front; bargain for quick sale. CE. 9763.

REBER, 6250—5-room modern brick cottage; bargain. RI. 1304.

5084, 5134—4 rooms and sunroom; reconditioned; Lady or Sorrows parish; real buy; open 2-5.
CALVIN R. YECKEL, RI. 2444.

5084, 5047—Modern 5 rooms, tile kitchen and bath; air conditioned heat.

BUNGALOW BARGAIN.
5837 Rosemary, at 5800 Gravois; 4-room modern brick; large lot; $3650; open.
P. W. NESLAGE, Riv. 23613.

6742 SCANLAN
LARGE LOT, 65x308
Choice six rooms and sunroom; bath, furnace, garage, side drive.
A. J. MEYER & CO., PRospect 5322.

SEE THIS TODAY
6431 Scanlon, 5 rooms, brand-new; convenient to schools, transportation.

LIVE IN ST. LOUIS HILLS
6404 Sutherland; nearly new; 5 rooms; tile bath and kitchen; tile roof; brick garage; yours for only $7850.
JOS. C. RENGEL LA. 9543

OPEN—BARGAIN
4971 Sutherland, 5 rooms, 2 sunrooms; garage; A1 condition.
DIMMITT-RICKHOFF-BAYER, ST. 1314.

SUTHERLAND, 6927—New cottage; 4 rooms, bath, basement, furnace; small down payment; private owner.

OPEN FOR INSPECTION
6576 Theloan; modern; new bungalow; immaculate condition.
Kreis-Fischer, 2904 Cherokee. GR. 4072.

$10,500—SEE TODAY
6878 Waish; 6-room colonial.
PHELM O'TOOLE REALTY CO., 4107 Chippewa. GRand 4777.

WALSH, 5309—Owner reduced price; open Sunday 10 to 5 p. m.; vacant. RI. 1698W or RI. 5793R.

WILL sell new modern 5-room bungalow at less than cost. Builder, WY. 0160.

WINONA, 7116—3-room frame bungalow; will trade. VINCENT, RI. 2201.

PRICE REDUCED $2000
6401 WOODBINE CT. 6 rooms, hot-water heat, tile walls in kitchen, bath and lavatory, on first floor; breakfast; rathskeller. Or 6400 south on Hampton to Gresham, then 2 blocks east. Open 2 to 5.
YECKEL-EARICKSON, 3543 GRAVOIS

YOUR BEST BUY
6406 Woodbine ct. (off Gresham); 6-room ultra-modern brick bungalow. BEST FOR THE MONEY. RI. 6083.

BARGAIN—$4950
5-room home, also sunroom first floor and sunroom second floor; new garage; shady yard; 6200 block of Kingshighway, Southampton district; churches, schools, transportation one block. ST. 1316.

MUST sell, 5 rooms, ideally located, modern. Phone CA. 0030 or CA. 9188.
SWAN REALTY & BLDG.

NEW 5-ROOM MODERN BRICK, CHEAP for cash or construction and 5 rooms on one floor; it's a bargain at $5250; on reasonable terms. Box W-117, Post-Dis.

CASH UP—In a 4 and sunroom practically new bungalow, west of Kingshighway, $4850. LA. 7440.

West

MUST SELL AT ONCE
1115 ART HILL PLACE
1114 CHILDRESS AV.
Drive out at once, 6400 west and just south of Forest Park. These new 5-room Colonial homes on a street with all new houses. They contain tile in kitchen and bath, air-conditioned heat, side drive instead of alleys, and enough space on second floor for expansion.
BOKERN 122 N. 7TH GA. 0105

WHY PAY RENT
2 New Brick "COLONIAL BUNGALOWS" 1101-34 Childress; 5 rooms 1 floor.
$500 Down. Very Easy Payments. Open Sunday. Inspect.
A. T. O'ROURKE, CA. 2533
Clayton

$100 CASH DOWN
Will buy 6-room cottage, bath, good condition; vacant; balance easy terms like rent; only $3150 for it. 6c 1424 Mills Terrace. Call Owner, RI. 9496.

BARGAIN, BRICK COTTAGE, $1500. 4234 Vista, 3 rooms, bath, furnace.

BUNGALOW—Modern 5 rooms, 1 floor, side drive, bargain, owner 1028 Yale.

THE CLIMAX IN BARGAINS
NEW BRICK BUNGALOW $3850
1443 Kingsland av., 5 rooms, beautiful vitrolite bath and kitchen, hardwood floors, electric fixtures, economical furnace, insulated roof, heated garage; lot 38x125 with pretty rock garden; 6 blocks west of Page and Hamilton; 1 block east of Ferguson av., at St. Charles Rock rd. Open today 1 to 5 and daily until sold.
WENZLICK REALTORS. CH. 6900.

NEAR FOREST PARK ONLY $3500
6828 Nashville, 5 rooms, bath; new furnace, garage, corner lot, 30x130.
WENZLICK, Realtors. CH. 6900.

ANXIOUS TO SELL—MAKE OFFER
5839 Ridge; 6 rooms, bath, furnace, hardwood floors, slate roof; asking $4250.
WENZLICK, REALTORS. CH. 6900.

WELLS, 5056—5-room brick, good furnace, garage; priced for quick sale.
PAPE 3246 S. GRAND PRes. 4250

WELLS, 55xx—5-room brick bungalow, bath, furnace, $1800. GO. 1954R.

$20 MONTH buys 5-room cottage; newly decorated. 5342 Bayard. Open, ready to move in. Owner, EV. 6440.

FLATS, APARTMENTS, FOR SALE

North

D.R.B. REALTORS Builder's Cashout
4 & 6 SINGLE
Taken in exchange by builder, will sell at greatly reduced price. Recently remodeled, Vitrolite kitchen and bath, etc. Here's a wonderful opportunity for home or speculation. May exchange.
DIMMITT-RICKHOFF-BAYER, ST. 1314

O'FALLON PARK BARGAIN
4514 CLARENCE AVENUE
5 and 6-room single; baths; hot-water heat, 2 sleeping porches; 2 garages. Owner 2nd floor; will show. This can be bought right.
GEO. WANSTRATH JR., INC., 3500 N. Grand, JEff. 1482.

INVESTORS ATTENTION
Outstanding North St. Louis corner; two stores and 11 flats; rents $3750 per year; first-class condition; attractive price to yield good return.
DURINSKY REALTY CO.,
5th floor, Wainwright Bldg. MAin 2757.

FLATS PRICED REASONABLE
1433 E. Prairie; $4200.
4411 Natural Bridge; $4200.
4021 N. 11th; $2500.
4027 N. 20th; $2500.
4614 N. 20th; $2500.
C. BURGHOFF REALTY CO. CH. 1478.

FLATS, APARTMENTS, FOR SALE

North

BARGAIN—5945 MONTGOMERY
4-5 rooms, baths, basement; 2-car garage. Rents $396 annually. Owner non-resident; wants quick sale.
EDW. L. KUHS Jefferson 3500
5931 N. GRAND

BRICK FLAT AND BRICK COTTAGE; $1500 (PRICE OF BOTH); NEAR SCHOOL; SELLING ON ACCOUNT OF POOR HEALTH. BOX E-378, P.-D.

SLATE, 3216—3-family brick; 3 rooms each flat; lot 25x140; $3000.
P. A. SAUER, Realtor.
3613 N. Broadway. GR. 8443.

CLAY, 31xx—3-5 rooms, modern; rents $1480; bargain. Box A-361, Post-Dis.

REAL BARGAIN—$1200
1719-21 N. Jefferson, 8 and 4 room brick flat; don't annoy tenant. CA. 7381 for appointment. Mr. Stock.

KENNERLY, 3813—4-5 room single; daddy means; $3150 buys this bargain.
FOSKIN 3514 ST. LOUIS FR. 5033

MADISON, 2714—Single 3-3 rooms in excellent condition; $3000. MA. 2962.

MAFFITT, 5xxx—4-5 rooms, bath; $4150. Card needed. HAAKE, FO. 2284.

2-FAMILY FLAT—$100 DOWN
Look at 1534 Montgomery, 2-room single brick flat, bath; $2225.
COOPER, 813A Chestnut. CH. 3484.

8 FLATS
3007-13 N. Newstead; 3 rooms each; rent $1296 per year; rare bargain.
DUBINSKY REALTY CO., MAin 2757.

3304 N. NEWSTEAD
3-4 single; real buy; $3800. HOTFELDER R. E. CO. GO. 2727.

ONLY $3250.00
3130-32 E. Prairie; 4-family brick; 3 rooms and toilet each; rents $53 a month
HENRY F. A. SANDER, Realtor,
3613 N. Broadway. GR. 8443.

ST. LOUIS, 3515—5-6 single; hot-water heat. Dandy investment.
FOSKIN 3514 ST. LOUIS FR. 5033

4-FAMILY BARGAIN
42xx St. Louis av.; 4-family flat of 3 rooms and bath; rent $68 per month. Will make terms.
ANDERSON-STOCKE-BUERMANN, MAin 4593. 808 Chestnut st.

TWO-FAMILY—ONLY $3450
3510 SLATTERY—4-4 FLAT
Furnace; rent $378; excellent condition; easy terms.
MICHELSON REALTY CO., 320 Chestnut.

2209 SULLIVAN.
4-4 single; baths, furnace; lot 50x145; real bargain; investigate. CE. 9169.

TAYLOR, 3108 N.—3 and 6 room single; hardwood floors, tile bath, steam heat; 2-car garage; A-1 condition; offer wanted.
EDW. L. KUHS 2931 N. GRAND JEfferson 3500

Closing Estate—Offer Wanted
3834 N. 22nd St. 3 and 3 single brick flat, and a 3-room frame cottage. Lot 37x143. Investors take notice. Office open 9 to 1.
4713 NAT. BRIDGE EV. 4950

1913-15 WARREN.
3-room 4-family, baths and toilets, income $69 month; offer $4000 wanted.
HARTWIG-DISCHINGER, FR. 2943.

Northwest

SAFE INVESTMENTS
2-FAMILY FLATS
3020 East Linton—3 and 2 room.
4540 Moraine—4 and 4 room.
5012 Queens—4 and 4 room.
5110 Shreve—4 and 6 room.
4505 Red Bud—3 and 6 room.

4-FAMILY FLATS
5102 Emily—3 rooms each.
5106 Emily—3 rooms each.
4248-50 Clarence—3 rooms each.
5858-60 Cleveland—4 rooms each.
4415 Fair ave.—4 rooms each.

These properties are wonderful investments. Priced right and in first class condition.
Harold C. Simon and Co.
GO. 4703 4155 N. Newstead

3 Rooms Duplex, Strictly Modern
With tile kitchen and tile bath; brick garage; $841-43 Saloma av.
Riverview Drive and Saloma, few blocks west of Union av. Open Sunday between 10 a. m. and 5 p. m.
Terms to suit.
Frank F. Miceli, Real Estate, EV. 5341.

PRICE REDUCED $2000
5315 ASHLAND AVENUE
4-family, 4 rooms, 4 steam heat, 4-car brick garage; good condition; rents $1440 year. May exchange. Mr. Schneider.
EASTON-TAYLOR TRUST CO., 4915 Delmar bl. FO. 4323.

FINE DOUBLE CASHUP
Rents $1440; price $11,500; look at 5976 West Florissant, 20 pct down, 5 pct interest, 15 years.
CHAUNCEY F. HEATH CO., GA. 3164.

WIDOW WANTS TO SELL
Cost $18,000, Price $8250
3326 Bell; 4 rooms, 4-family flat; hardwood floors; tile bath; almost new.
ARCHSHOEFER & SKAGGS
106 N. 8th. CHestnut 6243.

RENTS $1380, ONLY $9500
Insurance company cashup, 20 pct down, 5 pct interest. 3Bxx Roosevelt. Call CHAUNCEY F. HEATH CO., GA. 3164.

4 FAMILY, RENTS $1380, PRICE, $10,500 20 pct down; 5316 Northland; insurance company cashup; 5 rooms, 4-car garage. CHAUNCEY F. HEATH CO., GA. 3164.

49xx ALDINE—$9500
Double flat of 4-4 rooms with 4-car brick garage; $1500 down; good terms. CH. 1747.

ALDINE, 49xx—Brick 4-family, modern, fairly new, 4 furnaces, rent $110; sacrifice price, $8500. RI. 2465.

CLARA, 3636—3-3 room flat, furnaces; $3000. HAAKE, FO. 2284.

4838 DUBANT.
5-5 single flat, priced right for quick sale; splendid home plus income.
HARTWIG-DISCHINGER, FR. 2943.

FARLIN, 4892-94—4-family, 4-4, steam heat; open. HAAKE, FO. 2284.

FLAT—4-family, 3-room, furnace; rents $984. Consider bungalow north. Box A-320, Post-Dispatch.

HAMMETT PL., 48xx—4-5, hot-water heat; consider cottage, northwest.
HAAKE, FO. 2284.

EXCEPTIONAL BARGAIN
5732 Labadie av., building 3 years old; 5-5 rooms, sand-finished; tile wall bathroom; 2-car garage; terms; see today.
PFEL-REBAUM, 723 Chestnut. CE. 1334.

LOTUS, 5350—5 and 5 single; hot-water heat; 2-car garage; well built; owner first floor, will show.
MOUND CITY TRUST. GO. 3600.

LOOK TODAY
4859-61 Northland av.; 4-family flat, 4 rooms; rents $1200 year; may exchange.
Mr. Schneider.
EASTON-TAYLOR TRUST CO., 4915 Delmar. FOrest 4323.

QUEENS, 5385—4-4, modern; card needed. HAAKE, FO. 2284.

46xx ROSALIE—$5500
4-4 recent single flat; about 9 years old; real bargain; $1000 down, CH. 1747.

SHREVE, 4301—Single flat; 6 rooms each unit; steam heat; 2-car brick garage; St. Engelbert Parish.
LACLEDE BOND & MTG. CO., CH. 6912.

5466-62 SHREVE.
4-family, 4 rooms each, income $123 per month; separate furnaces, 4-car garage.
HARTWIG-DISCHINGER, FR. 2943.

5929 THEODOSIA, 4-FAMILY, $9750
Rents $1380; insurance company cashup, 5 pct. CHAUNCEY F. HEATH C., GA. 3164.

UNION, 5416—4 and 4 room brick flat; bath; 2-car garage; good income.
NICKEMEYER-PLEB, FRanklin 6016.

WABADA, 5064—5-5, consider 5-room bungalow north. HAAKE, FO. 2284.

South

INVESTIGATE—ACT—PROFIT
Grab this clean 4-4 single in St. Agnes parish; separate front entrances; baths, hot-water heat; large lot, brick garage only $3250, on E Z terms.
WEISS 4527 GRAVOIS **RI. 2331**

TENEMENT BARGAIN
2305-09 S. 14th; 2 attached houses, 10 rooms, 2 baths each; annual rent $1200; terms. J. HALLER R. CO., 705 Chestnut

FLATS, APARTMENTS, FOR SALE

South

3738-38 ARKANSAS
Well built, 2-room, modern, double flat, good condition.

CHEROKEE DISTRICT
A dandy 3-room double flat, with baths, for less than $7300.

3939-41 MICHIGAN
Modern 2-room double, well built and attractive looking flat, a buy.

4147-49 RUSSELL
8 families, 3 rooms each, baths, steam heat, rent $180, only $7500, you can't make a better investment.

3725 ARKANSAS
6 and 5 room single, baths, steam heat, garage; a real bargain.
Call J. MILLER RI. 3836J

THESE SINGLE FLATS WILL BE SOLD
5501 ROSA; 5-5 rooms.
5008 FARRER; 4-4 and sunroom.
5023 S. KINGSHIGHWAY; 5-5 duplex
4004 HYDEAULIC; 5-5 rooms.
4039 SHENANDOAH; 5-5 rooms.
3625 WATSON; 4-4 rooms.
3313 ALLEN; 4-4 rooms.
5521 S. BROADWAY; 4-4 rooms.
4167 CLEVELAND; 5-5 rooms.
3968 SHAW; 4-5 rooms.
Carl C. Stifel Realty FL. 6000

HERE'S PRICE—TERMS
Insurance company cashup; rents $1980; price $8500; 30 per cent down, 5 per cent interest; 3675 Folsom.
C. E. HEATH CO., Garfield 3164.

FLAT BARGAIN
Just foreclosed and fixed up; 3-family brick with 3 baths for $3000. Brings in $42 per month. Cherokee-California district.
TECKEL-ERICKSON, FR. 0175.

OFFICE OPEN SUNDAY
Get list of bargains in flats.
H. A. O'ROURKE Riv. 4310 5471 GRAVOIS

MODERN 4-FAMILY FLAT.
Price $10,500; monthly rent $115.
GRAND-RATES DISTRICT
Office Open Sunday. Call for List.
3363 **ALTMAYER** PRes. S. Grand 3835

8 FINE APTS.
Two buildings; rents $4320; insurance company cashup; 20 per cent down, 5 per cent; McDonald and Spring.
HEATH CO., Garfield 3164.

4-FAMILY, RENTS $1500, PRICE $8500
Insurance company cash up, 20 pct down, 5 pct interest. 4146-48 De Tonty, a real buy.
CHAUNCEY F. HEATH CO., GA. 3164.

MODERN 4-FAMILY—$8150
3 rooms each; tile baths, hardwood floors; rent $1080. MAin 2046.
MILTENBERGER & SON, 806 Chestnut.

SAFE INVESTMENT.
2715-17 Accomac; double 3-3 baths; safety and good returns. Mackenzie, CH. 9706.

DOUBLE FLAT BARGAIN, TERMS.
3-3 modern; all rented; modern; good income; to see call GR. 8812.

ARMAND, 3714—4-5 room, tile bath, hot-water heat, garages; now for price you'll be surprised at the low cost of this fine flat. CH. 9763.

ARKANSAS, 37xx—4-family, 3 rooms; bath, hot-water heat; 4-car garage; A1 condition; can finance to suit. Call Mr. Mieger, FR. 5322.

ARSENAL, 38xx—4-family flat; single hot-water, oil burner; $8750. LA. 9003.

ARSENAL, 36xx—Single, 5-5; right off Grand; real opportunity. FR. 4569.

SUNGALOW FLAT—5-5; 8 years old; east of Grand; $6250. FR. 4569.

CALIFORNIA, 3937—3-3 single flat; selling account death; $9000. RI. 4898.

CAROLINE, 2906—8 and 6 toilet bath; garage; $2000 ast. CEntral 3692.

RENTS $1440—PRICE $10,500
4455 Castleman, 4 flats, 4-4; 20 per cent down, 5 per cent interest.
C. P. HEATH, GArfield 3164.

COMPTON, 3815-17 S.—See this keen 3-room double flat; rent $1344; call office for card of admission.
NAHN-REBERER R. CO., FL. 5800.

COMPTON, 1615-14 S.—2 and 3 room double flats; furnaces; rent $960 per year; exceptional bargain.
DUBINSKY REALTY CO., MAin 2757.

DE TONTY, 41xx—3 rooms and sunroom; modern double flat; good condition; going to Europe; will sell cheap; small down payment. RI. 4465.

DEWEY, 4335—Modern single; reduced; 5 rooms; water heat; terms; trade.
C. A. BELLER, 4341 Chippewa. GF. 8813.

DOLMAN, 1025—Single 5 and 6 flat; $100 down to reliable party. Owner. PA. 5226.

DOUBLE FLAT—Cherokee-California district; 4-4 single; $80 per month; sold for $6650. Box W-143, Post-Dispatch.

DOUBLE FLAT—West of Grand, modern, all rented, $8400. LA. 7440.

DOUBLE—3-3; $600 south, west of Grand; rent $50; trade. FR. 4569.

DUNNICA, 3936—4-4 modern single flat priced to sell; open. RI. 4898.

123 EICHELBERGER 4-FAMILY 4-ROOM
Bath, hot-air heat, 3-car brick garage; A1 condition; sacrifice; an investment.
CALLAHAN, PRESIDENT 5323

EXCEPTIONAL BARGAIN—5-6-room, tile front single, west of Grand, hot-water heat, $5150. LA. 7440.

FAIRVIEW, 38xx—4-5 single; hot-water heat; bath; garage; a real bargain; you can have a home with income. Call Mr. Schmidt.
A. J. MEYER & CO., FR. 5322.

FLAT—Holly Hills single; 5 and 5; real value; $750 down, balance HOLC loan; no financing charge; home and an income; inspect 6137 Dewey. Call Flanders 8178, or day.
MAin 4111. DICKMANN, 804 Chestnut.

FLAT—5-5 singe; south; too big for present owner; will sacrifice for quick sale; this flat is practically new. Call Mr. Schmidt.
A. J. Meyer & Co., FR. 5322.

FLAT—Single 4-4, St. Anthony's Parish, for only $3850. Act today.
FRED. H. SCHRUPPER INV. & RLTY.,
6844 Gravois. RI. 3060.

FLAT, 3-3, newly decorated; 35xx block Nebraska av.; reasonable. Call LA. 9481.

FLAT—4-family; 3 rooms; bath, porches front and rear; vicinity Nebraska and Cherokee; $7500. Riverside 4100.

FLAT—South side; almost new; ultra modern; 5-5 rooms; may trade for modern bungalow. Box W-282, Post-Dis.

FLAT—Modern 4-4 brick single, one block from Cherokee; bargain at $4150.
CALVIN R. YECKEL, RI. 2444.

FLAT—5-5 modern single, new; (Holly Hills); tile walls. RI. 4898.

FLAT—4-6 rooms, modern single, Roosevelt High; want offer. RI. 4898.

FLAT—Single 5-5, sunrooms; ideal location; $750 down. 2043A Alfred.

FLAT—Single, 4-5 rooms, with basement office; Chippewa-Louisiana. RI. 4898.

FLAT—3-3 double; very clean; (St. Anthony's parish); $7450. RI. 4898.

4348 GERTRUDE
GOOD 4 AND 4 SINGLE FLAT
Splendid condition, ½ block east of 5450 Gravois. Open daily 2 to 4. A. J. Meyer & Co., 3806 Gravois. FR. 5322.

3451 GRACE ($5400)
4 and 5 single; hot-water heat; bargain. "SEE US." BRINKOP, LA. 3040.

NEW DUPLEX
7006-08 SOUTH GRAND
5-room efficiency; tiled kitchen and bath; garage. Admission by card only. Call Mr. Mieger, FRospect 5322.

RENT $1104—PRICE $8750
Four-family flat, 4 rooms, bath and furnace each, all rented. MAin 2046.
MILTENBERGER & SON, 806 Chestnut

Bargain — Act Quick
5813 South Grand; beautiful 5-room single flat. Hot-water heat, convenient location. Always rented. Owner leaving town and wants quick sale. For card of admission, phone Mr. Neuner, FR. 5322.

GRAND AND GRAVOIS DISTRICT—5-6 single; bath, hot-water heat; large lot 53x165; street front and rear; and a real location for business facing rear street. Call Mr. Schmidt.
A. J. MEYER & CO., FR. 5322.

GRAND, 61xx S.—High-class 4-4 single; modern; finest location and construction. Get card.
JOS. C. RENGEL, LA. 9543.

HARTFORD, 34xx—Dandy 5-room modern single; hot-water heat, barnatic; may trade for 3 or 4-room double. GE. 2236.

2833-34 HENRIETTA ST.—$4350
Single flat; 6 rooms and bath each; furnaces; 2-car garage; $500 down, balance monthly.
DUKE-YOUNG, INC., 16 N. 9th. CH. 3944

HOLLY HILLS single; 5-5 rooms; leaving town; sacrifice. Box W-261, Post-Dis.

FLATS, APARTMENTS, FOR SALE

South

WE'RE LOOKING FOR AN OFFER.
WILL YOU MAKE ONE? MUST SELL
3875 Humphrey; in an estate, 5-6 flat, modern; good location.
A. E. WEBER, Riverside. GR. 7322.

WORKINGMAN'S CHANCE.
3231 Indiana; lovely 2-room single, bath, all conditions; new rent $37.50; must sell $3300; real bargain; small down payment. GR. 2236.

JEFFERSON, 38xx E.—4-5, very close single flat; price $4350. RI. 4898.

SEE THIS BARGAIN
3535 Juniata; 5 and 6; bath; furnace and electric; must be sold to settle an estate; want an offer this week.
JOS. C. RENGEL LA. 9543

KEOKUK, 3010—3-3 single flat; newly painted; A1 condition; low price for a quick sale. FL. 5800.

2745 LAFAYETTE
One of the best buys in town. 5-6 room single; bath; furnace; fine condition; owner 2d floor; will show.
FEDERER 2610 GRAVOIS FR. 1519

4037 LAFAYETTE AVE.
Exceptionally fine 5-6-room single; well built; hardwood floors; tile bath, garage; price $6450; terms.
PFEL-REBAUM, 723 Chestnut. CE. 1334.

LAFAYETTE, 4031—3-family, 5-6 rooms; strictly modern; sacrifice for $6500.
Larner-Diener Co. CE. 2965

LOUISIANA, 35xx — Class 3-3 single, baths, front entrances, across from park; buy this flat for the price of a cottage and let the income pay for it.
WEISS 4527 GRAVOIS **RI. 2331**

LOUISIANA — Near Cleveland High; 2-4 single; tile bath; hot-water heating plants; garage; $4250. FR. 4569.

McDONALD, 3826-28—4-family 3-3 flat. 3630 McDonald—7-room residence; owner wants to sell all; investigate.
A. E. WEBER, 3617 Gravois. GR. 7322.

McDONALD, 3833A—4-5 modern rooms, reasonable; leaving city; no agent.

McKEE, 4002—Modern double flat. Inquire 24 floor east.

MATT BRICK DOUBLE—4-4, nearly new west of Grand in new location, hardwood floors, separate hot-water heat, 4-car brick garage; rent $1500 year; sacrifice $9950. FL. 5035.

3131-33 Maury; 4 and 4; bath; furnace and electric; renting $1320; a good buy for a forsighted investor.
JOS. C. RENGEL LA. 9543

3921 MIAMI WANTS AN OWNER
This excellent 10-year-old 3-family of 5-5 rooms can be bought on excellent terms; subject to new 5-year loan for only $5000. This commands your attention.
MICHELSON REALTY CO., 320 Chestnut.

MIAMI-VIRGINIA—Very clean 4-4 single, rents $600; sell for $4450. LA. 4668.

MICHIGAN, 6716—4 and 5 rooms, bath, furnaces; bargain, $3500. RI. 1697.

MINNESOTA, 38xx—Clean, 4-room single, bath, furnace, low price; may trade for smaller flat or cottage; make good deal. GR. 2236.

MINNESOTA, 3825—4-4 rooms, bath, furnace; garage; owner must sell, want offer. Open today, 2 to 4. FL. 6380.

3-4 FLAT, 3418 MONTANA
Baths, hot-water heat; bargain.
H. A. O'ROURKE Riv. 4310 5471 GRAVOIS

MORGANFORD, 44xx—Double 4-4, modern corner flat for price. RI. 4898.

NEBRASKA, 32xx—4-family flat; 3 large rooms; bath; good income; near school, church and car line.

OSTERKAMP 5421 Gravois **RI. 2542**

SOUTH SIDE SNAP
1304-6 S. Ninth; 4-family brick, 4 rooms and bath each; all rented and paid in advance for $624 a year. Good clean investment property. Must be sold to close estate. Make offer.
GEO. J. WANSTRATH
CE. 2940. 715 Chestnut. EV. 3295.

ONLY $8350—Income $960 yr. 3319 to 25 Rauch; modern 4-family, furnaces, terms. Riv. 3612.

OREGON, 3411—4-5 single flat; $4850; terms; trade; frame house in county.
C. A. BELLER, 4341 Chippewa. GR. 8813.

OREGON, 38xx—3-4 modern single flat; owner wants offer. RI. 4898.

INCOME $432, PRICE $3850
3626 Penrose; 4-4 room flat with baths.
W. HAHN, 813 Chestnut. CHestnut 4314.

Bargain—Make Offer
3432 Pennsylvania; 5-room single flat. Bath, furnace, cabinet. Owner leaving city; quick sale. Phone MR. NEUNER, FR. 5322.

PENNSYLVANIA, 34xx—Single 3-4, modern, good location, $4300. LA. 7440.

PORTIS, 33xx—4-4 modern double, vitrolite walls, steam heat; bargain. RI. 4898.

POTOMAC, 3944—Modern single; 4 rooms each unit; 2-car garage; small down payment will handle.
LACLEDE BOND & MTG. CO., CH. 6912.

RUSSELL, 40xx—4-5, bath and electric; hot-water heat; near church and school; a real investment; always rented.
JOS. C. RENGEL, LA. 9543.

RUSSELL, 41xx—5-6 modern single flat; account of death. RI. 4898.

YOUR BEST OFFER WANTED
3017 St. Vincent; 4-5 flat, bath, hot-water heat; double garage.
WEBER 3617 GRAVOIS **GR. 7322**

ST. VINCENT, 2906—5-5 single flat; easy terms; little cash.
NAHN-REBERER R. CO., FL. 5800.

ST. PIUS PARISH—Single 2-3, bath, furnace, only $4400. LA. 7440.

SINGLE FLAT BARGAIN
39xx Shaw av., single flat of 5 and 6 rooms, hot-water heat, 2-car garage; rent $85 per month. Will make terms.
ANDERSON-STOCKE-BUERMANN, MAin 4593. 808 Chestnut st.

OUR SPECIAL
3966 Shaw; 4 and 5 single — — $4500
Carl C. Stifel Realty FL. 6000

SHENANDOAH, 2009—5-5 single; bath; furnace; 50-foot lot; bargain. RI. 1304.

WANT A GOOD FLAT?
See 4048 S. Spring; 5 rooms and brick sun room; rent $4500; first floor; card of admission required. Call now.
MEHLER 3216 S. Grand **LA. 4000**

TENNESSEE, 5226—Modern 4-room double flat; good investment; make offer.
TURNER, FLANDERS 8606.

TYROLEAN, 4659—2-3 single flat just off Gravois. Call RI. 4898.

TWELFTH, 2300 S.—Prominent corner; 16 rooms, bargain. HAAKE, FO. 2284.

UTAH, 3931—Modern single, 5-5, rents $65; real bargain. LA. 7440.

2340 VIRGINIA
5-5 rooms; bath, furnace; good shape; very cheap; will finance or trade for bungalow. Call Kolkman, FR. 1519.

VIRGINIA, 3305—Nice 3-3 single with baths; priced right.
JOS. C. RENGEL, LA. 9543.

VIRGINIA, 36xx—Single 3-4, bath, furnace; forced sale, $4600. LA. 7440.

VIRGINIA, 3515-17—Double flat, 3 rooms, bath, $6000. Inquire 5517, no trade.

3811 WYOMING
OWNER LEAVING CITY
Well-built 5-6 single flat; hot-water heat; terms. It's a bargain.
FEDERER 2610 GRAVOIS FR. 1519

OPEN FOR INSPECTION.
3823 Wyoming, 5-6; bath, furnace, electric; 2-car brick garage; owner anxious to get an offer; a real buy for the money.
JOS. C. RENGEL, LA. 9543.

DANDY 3-3 modern brick single; near Bevo Mill; a sacrifice; $4250. RI. 2600.

6-FAMILY brick tenement, 3 rooms, good condition; close to schools, transportation, shopping; fully rented; $600 per year; price less than $3500. CH. 9763.

A FINE flat open Sunday; will exchange for cottage, 6 and 5 rooms, 50-foot lot. See 3519 Halliday; a good renter. Phone LaClede 8575.

4-4 SINGLE — Bath and electric; owner has to sell, consider $2000.
JOS. C. RENGEL, LA. 9543.

WILL SACRIFICE 4-family brick flat for quick sale; answer at once. Box W-344, Post-Dispatch.

BEAUTIFUL matt brick double, near Kingshighway; a buy, $12,000. LA. 7440.

To settle estate; 1 4-room single and 1 5-room single; no agents. RI. 9480W.

$1475—Full price, 3 and 3 brick single; furnaces, $300 yr. rent. 1319 S. 9th, Riv. 3611.

$500 DOWN, $29.05 TOTAL MONTHLY
3023 Menard; 3-family brick; rents $36; price $3600. RAMP, Chestnut 8342.

FLATS, APARTMENTS, FOR SALE

Southwest

TWO GOOD BUYS
FRICHE RIGHT—EASY TERMS
5459 Ross; 2-family; 5 rooms; in good condition; $2750.
5405 Ross; 2-family; 5 rooms; in good condition; garages.
TOWER GROVE BANK AND TRUST CO., Grand and Hartford. PRospect 5500.

ARSENAL, 3312—Modern 2-3 double; tile floor bath; 4-car garage; $163 income per month; make offer.
WEBER 3617 GRAVOIS **GR. 7322**

ARSENAL, 4595—4-room double flat; big bargain for a quick sale.
NAHN-REBERER R. CO., FL. 5800.

3254 DALTON — OWNER WANTED.
3-4 flat, bath, hot-water heat; owner says bring to sell. Call us.
A. E. WEBER, 3617 Gravois. GR. 7322.

5337 DEVONSHIRE
Choice 5-6 room single flat; 2 screened porches; 2-car garage; excellent condition; real bargain.
A. J. Meyer & Co., 3806 Gravois. FR. 5322.

DEVONSHIRE, 5633 — Exceptional 5-6 rooms; newly decorated; hardwood floors, 50-ft. lot; single; 2-car garage. Call GARBERT, 4766 Hampton. FL. 7850.

FINEMAN, 4937—Fine 5-5 single in A1 condition. Get card of admission.
JOS. C. RENGEL, LA. 9543.

FLAT—Matt brick; 4-4 double; strictly modern; nice condition; near S. Kingshighway; foreclosure cash cut $8750. Riverside 2331.

RARE BARGAIN—MUST SELL.
3722 Ivanhoe; 3 and 4 room single; reconditioned like new; see this today. OPEN FOR INSPECTION.

4-4 DOUBLE, 3535 LAWN AVE.
Leaving city; priced for quick sale.
H. A. O'ROURKE Riv. 4310 5471 GRAVOIS

LAWN, 42xx—4-4 double; real bargain if sold at once. OFFICE OPEN SUNDAY.
NAHN-REBERER R. CO., FL. 5800.

OUT-TOWN OWNER CUTS PRICE
6735 Hoffman; 5-5 flat; hardwood floors; baths; furnaces; also 3 rooms, bath, cottage; lot 60x150; $5300.
WENRICK REALTORS, CHestnut 6900.

LAWN, 3514—5-5 single, ultra modern; forced water heat; brand-new. FL. 0661.

LINDENWOOD (5500 block)—Beautiful 3 and 3, sunroom, mat brick double flat, separate entrances; 4-car brick garage; will sell cheap. LA. 7440.

4040 MARDELL—FLAT BUY
See this excellent 4-4 room flat, separate steam heating plants, 4-car brick garage; rent $1440 year; can make real price and easy terms.
MICHELSON REALTY CO., 320 Chestnut.

MARDEL, 4063-67—3 new single flats, 5-5 rooms, modern throughout, priced to sell, owner and builder. FR. 5455.

FOUR-FAMILY APT., $13,500
50xx Cleatha; rents $3280; 5 rooms, 4 brick garages; 20 per cent down, 5 per cent interest. HEATH CO., GA. 3164.

PRICE REDUCED $1000
4068-68 Fernel; 4-family, 4 rooms, steam heat; rents $1440 year; may exchange.
Mr. Schneider.
EASTON-TAYLOR TRUST CO., 4915 Delmar. FO. 4323.

IT'S NEW—DIFFERENT
4 ROOMS—5-ROOM EFFICIENCY
4958 Potomac; 2 complete bedrooms; living room, kitchen and dinette; separate entrances; stairways and basement; hot-water heat; open daily.
HOLLY HILLS 5634 S. GRAND Riv. 7117

AN EXCELLENT BUY, $7850.
5314-14A W. Quincy, bungalow-flat, 6-5 rooms; rent $870. Owner there 2 to 5. PA. 5800.

SOUTHWEST, 5631—Clean 3-3 single with baths and furnaces; across from park.
JOS. C. RENGEL, LA. 9543.

THOLOZAN, 5007A—Owner

RESIDENCES FOR SALE

West

NEVER BOUGHT $2675 MORE!!

6031 Horton (1 block north of Maple) is a 5-rm mbrick residence in fine condition.

Ideal for large family or roomers.

STANLEY EPSTEIN & ASSOCIATES, CEntral 4901. 532 Chestnut.

FOR SALE OR LEASE

3215 Lindell bl.; 10 rooms, 2 baths; 2-car garage; lot 100x200. For full particulars, call

ANDERSON-STOCKE-BUERMANN, MAin 4593. 808 Chestnut st.

4463 LINDELL BL. FOR SALE. Very livable; 12 rooms; 2 baths; home with garages and servants quarters in block with Cathedral school; sell or trade for income; see owner on premises.

4722 McPHERSON AVE.

9 rooms, 3 baths, steam heat, perfect condition; reduced price; clear; terms. JOHN S. BLAKE & BRO., 815 Chestnut.

McPHERSON, 4133—9 rooms, perfect condition; brick garage; clear; reasonable; easy terms; home and income.

D.R.B REALTORS — **THINK OF IT**

5722 Maple; 9 rooms, 2½ bath, hardwood floors, $3650. Trade with cash for bungalow.

DIMMITT-RICKHOFF-BAYER, ST. 1314

MARYVILLE, 933 — 7 rooms; A1 condition; a real bargain; $3000.

HENDRICKS, 6228 Easton, MU. 6200.

6608 OAKLAND AVE.

Exceptionally well built house, containing 6 rooms and sun parlor; hot-water heat; brick garage for 2 cars; price $10,000.

HEMMELMANN-SPACKLER R. E. CO., 7th and Chestnut sts. MAin 1224.

MINERVA, 5085—9-room modern home; just west of Kingshighway; dandy for rooming house; very reasonable. C. C. TURNER, Flanders 5600.

5144 PAGE

SELL EXCEPTIONALLY CHEAP OR WILL TRADE.

Brick residence in finest condition; hardwood floors, new fixtures; latest type decorating; 2-car garage; I have this priced so low that it will sell at once; $500 down or will take trade. Open PA 2010 before 9 a. m.

PAGE, 5037—Vacant 8-room house; furnace, garage; $350 down payment, 3 years before first mortgage is due, second mortgage reasonable monthly payments; see owner 5901 Burton av., Overland, Mo.

PAGE, 5136—9 rooms, bath, furnace, little cash, balance like rent; open. DICKMANN, 804 Chestnut, MAin 4111.

58xx PERSHING; CUT TO $5950

St. Roch's parish; 7 rooms, sleeping porch. Price cut from $7500. Outstanding buy. SLONIM R. CO., 722 Chestnut, CE. 5563

LOOK WHAT $2450 WILL BUY

12xx N. Taylor Ave. 8-room brick; bath, furnace, good condition. Small down payment; balance like rent. ACT QUICK FOR THIS BARGAIN. Owner JEf. 9640.

TEMPLE, 1384 — 7-room brick, furnace; bath; hardwood floors; $3300.

$3500 WILL BUY

58xx Vernon; 7 rooms; modern; garage; excellent for rooming house.

F. A. SANDER, Realtor. 3612 N. Broadway. CE. 8442.

2 BATHS, 9 ROOMS, $3900 5463 VERNON, 60-FT. LOT.

OWNER LEAVING CITY; WANTS QUICK sale. Look at this today; open.

CHAUNCEY P. HEATH CO., GA. 3164.

VERNON, 5561—Leaving city; sacrifice 8-room house with furniture; bargain; open Sunday; call MAin 4866 or FLanders 4030.

376 WALTON AV. AT LENOX PL.

Nine rooms, 3 baths; low price. O'REILLY R. E. CO. MAin 2457.

Excellent Rooming House!!

4418 WASHINGTON—$4450

11 large rooms, newly decorated, hardwood floors; new furnace; real moneymaker; $500 down; open; vacant. Owner, PA. 5226.

OWNER SAYS CUT PRICE

SELL 6149 WASHINGTON, EASY TERMS

This modern home, large living room with new stone fireplace, den, kitchen and dining room; 4 lovely bedrooms; this is really a buy; open today.

MICHELSON REALTY CO., 820 Chestnut.

D.R.B REALTORS — $300 CASH WILL BUY 4143 WASHINGTON—11 ROOMS

Suitable for roomers, 5140 Enright; 9 rooms, bath, garage. Call us regarding these bargains. DIMMITT-RICKHOFF-BAYER, ST. 1314

Inspect a Beautiful Home!!

6316 Westminster (Parkview)—5 bedrooms, 2 baths, fairly new; pretty grounds; price reduced for quick sale; may trade; terms arranged. Open. MA. 4183.

ST. ROCH'S PARISH—60xx Westminster; 6 rooms, hardwood floors; hot-water heat; bargain. Owner, PA. 3451R.

45xx WEST PINE

16 rooms; modern; for club, schools, organizations; investigate; low price; terms

BARNGROVE REALTY CO. MA. 2185

WINDERMERE PL., 23 — Exceptionally fine home, 10 rooms, 3 baths, garage; etc.; to liquidate estate. WM. WARREN, Title Guaranty Bldg.

LOTS FOR SALE—VACANT

LOTS OF LOT BARGAINS

St. Clair av., Parkridge, 50x137—$350
Tuxedo bl., Webster, 150x145 —3000
Buckingham dr., Morlands, 60xx 115 — —4500
Leona & Dover, 75x120, corner —3000
Gravois near Grand, 100x113. At office Hampton at Wise, 34x120 — — 600
Hill st., 25x125, 25x125 — — — 300
Louisiana at Holly Hills, 30x135, 1000
Olive St. rd., 84xx; 50x120 — — 1500
Oregon av., 41xx, 45x125. On request
Victoria, near Hampton, 33x90 — 500
Walton rd. at St. Charles rd., 100x204 — — — — — — 750
Chippewa, west of 3924, 84x143. Offer wanted.
JULIUS HALLER R. E., 705 Chestnut

LOTS—Bel Nor, Darstdale; trade, sell. Central Label Co., 218 Walnut.

North

LOT—100x165, for $400; terms or cash; improvements; school, bus, streets, etc.; Chambers Park. Box A-254, Post-Dis.

Northwest

THIS IS A REAL PICK-UP 4522 ARLINGTON VACANT LOT — $475

Dandy bungalow district; lot 26 ft. 8 in. by 125 ft.; all improvements made and paid for. Owner very anxious to sell.

SHAPIRO 723 CHESTNUT ST. CEntral 1382-83

BARGAIN—1 to 6 beautiful wooded lots, all improvements, near all conveniences, ideal building sites, or investment, very easy terms. Opportunity. P. O. Box 474, St. Louis.

LOTS—60x125. 4772 Genevieve, $1000. Also other bargains. GO. 0266R.

250 FEET DEEP—50 feet up street, water, electric, schools, bus, large trees at Ferguson, sacrifice $10 per foot. CA. 5268M.

35 FEET—North-Pointe; all improvements, original price $1400; sacrifice $700. CA. 5268M.

South

ATTENTION BUILDERS.

196-ft. streets and alley made; bargain for quick action. Owner, LA. 3347.

10 ACRES—Platted in 46 lots; No. 10,000 new South Broadway; want offer; estate estate. Box W-274, Post-Dispatch.

CORNER LOT—Large; all improvements; cheap for cash. 5201 S. 37th. RI. 6150.

Southwest

STEDELIN OFFERS

S. E. Corner Fernod and Macklind, 130x120; fine location for bungalow. CH. 4855 or CA. 2317W.

LOTS—Some choice bungalow lots on Oleatha av., west of Watson Rd.; can be bought at a bargain; if you want a bungalow lot southwest write me. Box W-366, Post-Dispatch.

LOT—My nice lot, 50x160, southwest, where streets and sewers are made; sell for $1100 on easy terms; snap. Box W-116, Post-Dispatch.

LOTS—4, 50x144; beautiful; 7300 block Devonshire, Oak. 7537W.

LOTS FOR SALE—VACANT

Southwest

UNDERTAKERS

Consult your architect on the possibilities of this 200x397 feet site; solid ground, well situated. Box E-344, Post-Dispatch.

CORNER LOT—80x160; Crestwood and Big Bend; zoning subdivision; bargain; make offer; no exchange. HI. 1534.

HAMPTON BL.—80x131, corner lot; Gresham av.; cheap; terms; trade. C. A. BELLER, 4341 Chippewa. GR. 8812.

CHOICE LOTS—St. Louis Hills; reasonable. FRELIN O'TOOLE REALTY CO., 4107 Chippewa. GRand 4777.

LOTS—5532 Hasks, 30 feet, $1250; also 210 feet on Marquette, cheap. GO. 0266R.

MATHILDA (85xx Gravois)—50-ft.; cheap; build frame or brick. GR. 8813.

NOTTINGHAM—North side west of Kingshighway, 30x125, all improvements, priced to sell. BRINKMANN, 4910 Gravois. RI. 3010.

FARRERIDGE LOT — Near school, transportation; wonderful buy. RO. 3585.

POTOMAC, 64xx—Let 50-ft.; all improvements; $25 per ft. RI. 5157J.

NORTHEAST corner January and Eichelberger; unrestricted; 70x125; quick sale wanted.

M. A. RUST & SONS R. CO. MAin 4551.

50 FT. Corner residential St. Louis Hills, bargain. Call owner SWinton 3871.

West

RESIDENTIAL LOTS

35 Lake Forest; lot 100x150. Clayton and Crestwood (northeast corner), Chesterfield Park; 117x175. Priced to Sell.

GEO. F. BERGFELD CO., INC., 3833 West Pine. JEfferson 1437

100-FT. LOT ($850.00)

Near Big Bend; in Richmond Heights; A bargain for a builder. Suitable for bungalows. Box W-197, Post-Dis.

MAPLEWOOD APT. LOT SACRIFICE. 88xx133 Lyndover, east of Oak View, $3100; owner, CA. 7234 up to 10:30 a. m. daily.

BUSINESS PROPERTY FOR SALE

SACRIFICE—LOW PRICE MANUFACTURING WAREHOUSE ONE-STORY BUILDING ON TRACK

N. W. Cor. McKISSOCK and WITHERS 22,500 sq. ft.; brick and steel construction. Vacant. Possession.

HENRY R. WEISELS CO. 8th and Chestnut. CHestnut 4800.

Out-of-town owner will sacrifice 10 pieces of St. Louis income property for quick sale. Some leased to Standard Oil, J. C. Penney, etc. Write 1516 Park Plaza Hotel, or RO. 6524.

GROCERY STORE—2 living rooms; 3 rooms and bath up; furnace; price reasonable; trade for flat or cottage. Call Mr. Spruell, PR. 5322.

Central

OLIVE ST. BUY

Store, 50x75, with fine basement same size; two 6-room apartments above; steam heating plant; also attached 1-story brick garage building in rear 50x75; must be sold; make offer; terms.

HAUSCHULTE R. E. CO., 2407 N. B'way.

TRUCKING CO.

Have available, several choice lots, central part of city; owners will improve for responsible tenant. Call at office for particulars.

DUBINSKY REALTY CO., MAin 2757.

SELL OR TRADE 4-story business property on Pine st., near 7th. This is real bargain; must dispose. Box E-99, P.-D.

SELL MY EQUITY in 50-room hotel, restaurant; business center, central; bargain. Box E-117, Post-Dispatch.

North

Grocery, Tavern Corner

3101 N. 11th, northwest corner Branch st.; fine store and flat building; established corner; only $6000; terms.

HAUSCHULTE R. E. CO., 2407 N. B'way.

CORNER PLEASANT AND PENROSE

Bakery building and 3-3 room flat. Price $5000, or will trade for flat, south.

EDW. L. KUHS JEfferson 3500 2831 N. GRAND

4 MODERN STORES

4317-23 N. 20th; rent $960 per year; good investment; price low.

W. M. STINDT, MAin 4593.

O'FALLON, 911-913—2-story; big bargain.

MULLEN-WALTERS REALTY CO., 905 Chestnut st.

Northwest

TO CLOSE ESTATE

5900 Wabada; store, flat above; rents $780 year. Mr. Schneider.

EASTON-TAYLOR TRUST CO., 4915 Delmar. FO. 4233.

South

SACRIFICE $6000

Factory Building, 14,000 Sq. Ft. Steam Heat, Elevator South St. Louis

N. W. Cor. 3rd and Barry

HENRY R. WEISELS CO. 8th and Chestnut CHestnut 4800

BUSINESS CORNER

N. W. cor. Wyoming and California; 3 stores and 4 flats renting for $84 per month. Will make terms.

ANDERSON-STOCKE-BUERMANN MAin 4593. 808 Chestnut St.

RARE BARGAIN—One-story commercial building, 1007-13 Ann av.; approximately 15,000 sq. ft.; owner will sacrifice for quick sale.

DUBINSKY REALTY CO., 5th floor, Wainwright Bldg. MA. 2757.

2654 GRAVOIS.

Dandy modern store building with 4 rooms and tile bath 2d floor; low price for quick sale.

HARTMANN-HEINRICH, LA. 2165.

GARAGE AND REPAIR SHOP—2700 sq. ft.; near Arsenal-Morganford; $3250. CALVIN R. YECKEL, RI. 2444.

BUSY DISTRICT, 3630 S. GRAND 77x215, fine future; buy now.

H. A. O'ROURKE Riv. 4310 5471 GRAVOIS

FOR SALE—Or lease, large yard, 7200 south, 10-car track, new heavy duty scale, office and other buildings, suitable for coal yard or iron yard. RI. 8045.

JEFFERSON AND ARSENAL — 1-story building, fronting 65 ft. on Jefferson av.; will alter for reliable tenant; make offer. CORDES. CH. 9763.

JEFFERSON, 2501 S.—Fireproof, 17,000 square feet; elevator.

SOUTHEAST corner of Virginia and Mersanac; 5 stores and 6 flats; bargain. DUKE-YOUNG, INC., 16 N. 8th. CH. 3944.

Southwest

MACKLIND, 4915-19—3 stores and vacant lot on corner of Neosho; rent $72.50 month; real value at $5500.

TOWER GROVE BANK & TRUST CO., Grand and Hartford. FRospect 5500.

NEW STORES—5, northeast corner Macklind and Walsh, lot 70x125, buy at builder's price. PA. 2684J.

West

FOR ALE OR LEASE 4605-7 OLIVE ST.

One-story building; high ceiling, fine light, 14,000 sq. ft., steam heat.

HENRY R. WEISELS CO. 8th and Chestnut. CHestnut 4800

4173 to 4183

Manchester Avenue, Corner of Kentucky. Six One-Story Stores. Income $3436 the Year Will Finance your way.

J. WALLACE BRENNAN, 4181 Manchester

Biggest Bargain in Town 3850 to 54 Easton Ave.

3 stores, 1 large warehouse, 60x150. 3 flats. Building fully rented.

ANDREAN LEASING CO. CH. 5058

2 STORE, FLAT—$7500

Stores have living rooms, baths; rents $1080; very little expense; 4346-50 Manchester. MEATH CO., GA. 3164.

BUSINESS PROPERTY FOR SALE

West

PRICE REDUCED

4412-14 Easton av.; rents $504 year; lot 30x210. L. F. Schneider.

EASTON-TAYLOR TRUST CO., 4915 Delmar. FO. 4233.

VANDEVENTER, 3911 S.—61 Rooms; 2-story brick factory building; 5000 sq. ft.; Wabash switch. Elmer F. Marx Co., 1105 N. 7th st. MAin 2383.

INVESTMENT PROPERTY

GOOD INCOME PROPERTY

No. 8 to 16 N. Meramec, Clayton. Stores, all occupied; 138 feet front.

716 BELT AV., ST. LOUIS.

3-family apartment, 9 rooms, 2 baths each; brick garages.

MEIER, COMFORT, REGOS & JUDGE, Inc. 24 N. Meramec. RAndolph 8140.

I WANT YOUR OFFER $101-3 S. 4TH ST.

Two-family, flat; 3-car truck garage; rent $360 year; no reasonable offer will be refused, as we have orders to SELL.

MICHELSON REALTY CO., 820 Chestnut.

LOCUST, 2628 TO 2632

Lot 125'x134'; 4 large houses. Can be bought for less than ground value. It will pay you to call Mr. Wooten.

M. H. RODEMEYER & CO. MAin 4124.

DESIRABLE INVESTMENT CENTRAL LOCATION

Large apartment; good income. May accept smaller property in trade.

GHERTNER Realtors MU. 1380 5718 Easton

RENT $62.00—PRICE $4850

Imagine this desirable corner; stores, flats, baths; income $954 per year. Call about this bargain. BRANNER, 5423 Gravois. RI. 5330.

SEVEN FLATS, $1650

This building is in good condition and good tenement neighborhood; it is worth your inspection. Call

MICHELSON REALTY CO., 820 Chestnut.

Attention Investors, Price $1000

4-family front and 2-family rear building. 15xx S. 2nd St.

POWELL, 513 Wainwright Bldg. CH. 8634

GOOD INVESTMENT

South side corner, leased to major oil company, 10 years, $1260 per year. For particulars call CE. 1750, Mr. Shapley.

REAL BARGAIN

5904 Cates; home, income, business corner; building lot 50x175; quick sale wanted.

PROPERTY LEASED to large chain store; netting 10 per cent. 1798 Arcade Bldg.

WE HAVE several parcels of factory stores and stores and flats in prominent location, that owners will sell at a sacrifice price or trade for other property. For detailed information, call

DUKE-YOUNG, INC., 16 N. 8th. CH. 3944.

IMPVED PROPERTY FOR SALE

A GOOD CORNER BARGAIN

In the Central West End, on a business thoroughfare; lot improved with residence; can also build stores; have tenant for lot to be built, if wanted. Box W-98, Post-Dispatch.

REAL ESTATE—FOR COLORED

WINDSOR PL., 3857—8 rooms, bath, furnace, electric; immediate possession; open today between 2 and 5.

4580 Aldine av.; 2 and 4 room single flat; first-class condition; reduced for quick sale.

4436-36½ Cote Brilliante, 4-family 4-bath, furnace, electric; non-resident owner; price reduced.

4351W Page, 4 and 5 room single flat; bath, furnace, electric; non-resident owner says sell at once.

Mr. Giles, JE. 4323—

EASTON-TAYLOR TRUST CO., 4915 Delmar bl. (*)

PAGE, 4209W—Beautiful 5-room bungalow; bath, furnace.

2806 N. Leffingwell, 5-room brick bungalow.

4014 Aldine av., 3 rooms, bath.

4412 St. Ferdinand, 3 rooms, bath.

4231W Page av., flat with baths; rent $45 month.

Will sell on small down payment with easy terms. JEfferson 9640. (*)

3652 COOK AVE.

10 rooms, bath, steam heat, clear; perfect condition.

JOHN S. BLAKE & BRO., 815 Chestnut. (*)

5 ROOMS, ONE FLOOR

4320 Page; splendid bungalow in fine condition; tile bath, furnace; none like it for cash. Page; price $4250; open today.

EICHENSER, 4033 W. Florissant. GO. 1030 (*)

PENDLETON, 1323—Open for inspection today from 1 to 5; 6 rooms, hardwood floors, tile bath. Without doubt the best buy in the city.

4200W Page. JAS T. BUSH & CO. JE. 4234.

FOR colored, flat for sale; 5 and 6 in 39xx block Page; in excellent condition; real bargain.

SWAN REALTY CO., CA. 9288-0030.

WEST BELLE PL., 4375—Nine-room residence; furnace; $500 cash; will finance to suit.

DUBINSKY REALTY CO., MAin 2757.

$50 CASH.

4433 ALDINE—4 ROOMS. O'REILLY R. E. CO., MAin 2457. (*)

FARM LANDS

FARMS FOR RENT

FARM—Small; house and barn; Conway and Woods Mill road; very low rent. Inquire Sunday morning, 551 South Clay, Kirkwood.

LEASE and implements for sale; west side of Telegraph rd.; 1¼ miles south of city; 5-room house, outbuildings, 20-acre farm. Frank Heimsath, RI. 6870.

FARM—5 acres; new 4-rooms; bath; electric; garages; chicken houses; 3 miles south; will trade. Box E-24, Post-Dis.

75 ACRES—Nicely improved; good soil; 27 miles from St. Louis; $25 monthly. Owner, office 201, 3908 Olive st.

Hunting Grounds

QUAIL HUNTERS—John Bourbeuse Hills Hunting Club at St. James, Mo., 98 miles out on Highway 66; 657 acres rolling Ozark hills and timber; quail in abundance; membership $15 per year. Call HI. 3645 after 5 p. m. Sunday. City office, 1363 McCausland.

A PLACE TO HUNT DUCKS—Culver River territory. EVergreen 7481.

FARMS WANTED

WANT TO RENT—Farm, 50 to 150 acres, on highway or all-weather road; good water supply and near St. Louis. Box N-164, Post-Dispatch.

FARM Wtd.—On New 66 Highway, within 35 miles of city; 120 acres or less, with house and other improvements. Give full particulars.

HAUER-LUSTKANDL, 806 Chestnut.

FARM WTD.—Near Troy, Mo.; trade 6-room cottage. PR. 4251 or 3246 S. Grand.

FARM Wtd.—Small; rent or buy; on fishing stream, within 100 miles. Box A-272, Post-Dispatch.

FARM Wtd.—Near St. Louis, for store, flat above. 2505 University.

WANT 150 acres or over, around Foristell, Mo. Box J-272, Post-Dispatch.

FARMS FOR SALE

160 ACRES and the lovely Ozark home of your dreams, only $850. Good-sized area picturesque rolling woodland, containing valuable timber and pasture; 75 acres tillable, 35 in cultivation; orchard 10 peach, 10 apple, 10 plum trees, few pears, cherries, apricot, grapes, ¼-acre strawberries; dandy 4-room stone house, fireplace; beautiful lawn; wide-range views; good 30-ft. barn, poultry house, brooder, garage; well water; within two miles village; good fishing stream; widowed owner's low price for immediate sale, $850; only $300 cash. Full details and photo on page 22 new free winter catalog. United Farm Agency, 1104-D Arcade Bldg., St. Louis. CH. 8816.

STATE highway 93-acre farm, equipped, at $2500, with 12 hogs, brood sow, 100 poultry, 3 cows, team, harness, wagon, farming tools; 53 now in cultivation, 20 bottom land; lespedeza pasture, orchard 45 trees; good white 5-room house, 48-ft. concrete floor barn, big poultry house, double garage, etc.; ¼-mile grade school, bus to high, 4 miles Dupo; town; your income starts the day you move in; $2500 complete, part down. Details page 14 new free winter catalog. United Farm Agency, 1104-D Arcade Bldg., St. Louis. CH. 8816.

GOVERNMENT LAND—10c acre up; information all states, 25c. National Tax Service, 832 Majestic Bldg., Detroit.

Music teachers advertise in the Post-Dispatch want ad columns.

FARMS FOR SALE

Alabama

BALDWIN COUNTY, ALABAMA—A working man's opportunity for independence and security. Productive farm lands in prosperous agricultural section of Gulf Coast. Ideal year-round, mild, healthful climate. Abundance of pure drinking water; approximately 60 inches annual rainfall; 320 growing days; good schools, churches, highway established; cash markets; splendid transportation facilities; improved and unimproved good farm lands at attractive prices and easy terms. Free copy "Southland" on request. Write E. J. Hodge, General Development Agent, Dept. B-158, Louisville & Nashville Railroad Co., Louisville, KY.

Illinois

$750 BUYS 20-acre diversified farm within 1½-mile high school town, depot, all advantages; only 45 miles St. Louis; 16 acres in cultivation; good place for money making truck crops; berries, fruit, etc.; blue grass pasture; cozy 3-room painted house, porch, well water, 30-ft. barn; taxes $4.16; your chance to get started in the country at small cost. $750, only $350 down. Details page 28 new free winter catalog, over 350 bargains, many equipped. United Farm Agency, 1104-D Arcade Bldg., St. Louis. CH. 8816.

FARM—120 acres; house and barn; lake on premises; 35 miles from St. Louis; near Waterloo, Ill.; also poultry farm, 52 acres, rich bottom land; near Fults, Ill., 40 miles from St. Louis. Herman Mueller, 700 Illinois av., Waterloo, Ill.

ST. CLAIR FARMS—10 to 10 acres; on mile east of—city limits; high, dry bottom land; small payment, balance easy terms; will help finance a home. Parker & Jacobs, agents. EAst 1186.

20 ACRES—3-room house, barn; on oiled road; sell for—almost what the building cost. Theo Wolf, Troy, Ill. R. R. 1.

Missouri

Chicken farm on Highway 30. Good old 5-room home, bath and running water; well, cistern and spring-fed creek; 4 acres land or more if wanted. Large poultry house, brooder house, coal. Price $3250. Little down, balance like rent money. 38 miles St. Louis.

See MAXWELL In High Ridge, Mo., 16 miles out Highway 30 from St. Louis.

LINCOLN COUNTY BARGAINS.

40 acres; $150; terms.

2 acres; 2-room house, $200.

20 acres, 2-room house, hard road, 5 timber; $1000.

45 acres, 15 rich bottom, 2 rooms, creek water $1100.

H. SCHOCKELL, Troy, Mo., or 6302 National Bridge, St. Louis. EV. 7117.

FARMS—FARMS—FARMS

We have farms of any description, and price; real bargains; let us know your wants.

TOWNTOWN REALTY CO., Ferguson, Mo. 306 S. FLORISSANT RD. ATW. 277.

1320 ACRES—97, FRANCIS CO.—$3 Here's a real buy; $3 an acre; good road. HEATH CO., 818 Chestnut st.

BIG BARGAIN

20-acre chicken farm with brand-new house; 35 miles from St. Louis; will sacrifice everything for $1275. Call

DOELLING, 3000 N. Newstead. GO. 6608.

FARM—AT KIMMSWICH, 15 MILES SOUTH; 8-ACRE WOODED AREA, CREEK; ELECTRIC BUILDINGS, HIGH ELEVATION, 5-ROOM HOUSE; BANK FORECLOSURE; $4500 VALUATION FOR $3300; TERMS. OGLE, 3127 LACKLAND AV. GR. 8479.

FARM—Sale or trade, 600 acres with timber, 2 houses, stock, tools, all fire clay; all-weather roads; mail and telephone; south part Gasconade County, Mo. 2117 Lawton av., Alton, Ill.

FARM—296 acres, all fenced, will trade for business property or stock of merchandise; also 59 acres for sale or trade. 3427 N. 11th. CE. 0083.

FARM—53 acres, 7-room house, 100 fruit trees; 2 wells; 4 cisterns; 1 spring; 4 miles from Ste. Genevieve. J. O. Ruebsam, Bloomsdale, Mo.

FARM—296 acres, all fenced, will trade for business property or stock of merchandise; also 59 acres for sale or trade. 3427 N. 11th. CE. 0083.

FARM—75 acres, Jefferson County; good improvements, soil, water; genuine bargain; want quick cash sale; possession. Owner JE. 2071.

FARMS—2, 3, 5, 17, 30 acres; all on U. S. 40; electric; nice homes; live in country; work in city; have eggs and milk. C. WALLER, Wentzville, Mo.

FARM—120 ACRES near Fredericktown, house, barns, complete, $1200. Write BREMNER R. E., Wainwright Bldg.

FARM—Life interest in good farm; $500; well improved; all fenced. Call EV. 2871.

FARM—240 acres, 200 tillable, 70 miles west, near Highway 40; reasonable. Edna Hoeltcher, Jonesburg, Mo.

FARMS—All type, sizes and prices. Nancy Jane Yeager, 404 Darst rd., Ferguson, Mo. YO. 0415.

FARM—600 acres; improved; near Curryville, Mo.; remainder exchange. 3150 Shenandoah; owner.

FARM—6-room bungalow, 48 acres, near Kimmswick, Mo., or rent. TErrybill 3-2496. 213 Elm av., Glendale, Mo.

FARMS — Homes, business property on Highway 66 and 30. See L. D. Wilkerson, St. Clair, Mo.

FARM—360 acres; highly improved; near Mexico; a good buy; see Hargraves, owner, 3129 Shenandoah.

FARM—St. Charles County farm, to sell or trade for city bungalow, 5335 Ruskin.

204 ACRES—4-room house; been built 3 years; barn built up to the square; garage and chicken house; extra well; fenced woven wire; 60 acres of nice timber; rest in grass and can be plowed; lies gently rolling; no rock; 1½ miles of State road, 7 miles of Auxasse, Mo.; full price $1600, loan $1200; possession now.

80 acres; $800; fair set of improvements; good water; ½ mile of State road and one-half of school.

240 acres; swell set of improvements; 5 miles of Mexico; woven wire fence; close to school; price $4000, $1000 down, 20 years, 6 per cent interest. Monarch Camp and Rock Gardens, Clyde Chrisman, Mexico, Mo.

200 ACRES—6 miles of a good town, all in grass except 35 acres; 4 of the best 20 years, 6 per cent interest. Monarch Camp and Rock Gardens, Clyde Chrisman, Mexico, Mo.

200 ACRES—6 miles of a good town, all in grass except 35 acres; 4 of the best 8-room houses; good road; HEATH CO., 818 Chestnut st.

BIG BARGAIN

20-acre chicken farm with brand-new house; 35 miles from St. Louis; will sacrifice everything for $1275. Call

DOELLING, 3000 N. Newstead. GO. 6608.

FARM—AT KIMMSWICH, 15 MILES SOUTH; 8-ACRE WOODED AREA, CREEK; ELECTRIC BUILDINGS, HIGH ELEVATION, 5-ROOM HOUSE; BANK FORECLOSURE; $4500 VALUATION FOR $3300; TERMS. OGLE, 3127 LACKLAND AV. GR. 8479.

FARM—Sale or trade, 600 acres with timber, 2 houses, stock, tools, all fire clay; all-weather roads; mail and telephone; south part Gasconade County, Mo. 2117 Lawton av., Alton, Ill.

FARM—296 acres, all fenced, will trade for business property or stock of merchandise; also 59 acres for sale or trade. 3427 N. 11th. CE. 0083.

FARM—53 acres, 7-room house, 100 fruit trees; 2 wells; 4 cisterns; 1 spring; 4 miles from Ste. Genevieve. J. O. Ruebsam, Bloomsdale, Mo.

FARM—296 acres, all fenced, will trade for business property or stock of merchandise; also 59 acres for sale or trade. 3427 N. 11th. CE. 0083.

FARM—75 acres, Jefferson County; good improvements, soil, water; genuine bargain; want quick cash sale; possession. Owner JE. 2071.

FARMS—2, 3, 5, 17, 30 acres; all on U. S. 40; electric; nice homes; live in country; work in city; have eggs and milk. C. WALLER, Wentzville, Mo.

FARM—120 ACRES near Fredericktown, house, barns, complete, $1200. Write BREMNER R. E., Wainwright Bldg.

FARM—Life interest in good farm; $500; well improved; all fenced. Call EV. 2871.

FARM—240 acres, 200 tillable, 70 miles west, near Highway 40; reasonable. Edna Hoeltcher, Jonesburg, Mo.

FARMS—All type, sizes and prices. Nancy Jane Yeager, 404 Darst rd., Ferguson, Mo. YO. 0415.

FARM—600 acres; improved; near Curryville, Mo.; remainder exchange. 3150 Shenandoah; owner.

FARM—6-room bungalow, 48 acres, near Kimmswick, Mo., or rent. TErrybill 3-2496. 213 Elm av., Glendale, Mo.

FARMS — Homes, business property on Highway 66 and 30. See L. D. Wilkerson, St. Clair, Mo.

FARM—360 acres; highly improved; near Mexico; a good buy; see Hargraves, owner, 3129 Shenandoah.

FARM—St. Charles County farm, to sell or trade for city bungalow, 5335 Ruskin.

204 ACRES—4-room house; been built 3 years; barn built up to the square; garage and chicken house; extra well; fenced woven wire; 60 acres of nice timber; rest in grass and can be plowed; lies gently rolling; no rock; 1½ miles of State road, 7 miles of Auxasse, Mo.; full price $1600, loan $1200; possession now.

80 acres; $800; fair set of improvements; good water; ½ mile of State road and one-half of school.

240 acres; swell set of improvements; 5 miles of Mexico; woven wire fence; close to school; price $4000, $1000 down, 20 years, 6 per cent interest. Monarch Camp and Rock Gardens, Clyde Chrisman, Mexico, Mo.

200 ACRES—6 miles of a good town, all in grass except 35 acres; 4 of the best 8-room houses; good road; HEATH CO., 818 Chestnut st.

BIG BARGAIN

20-acre chicken farm with brand-new house; 35 miles from St. Louis; will sacrifice everything for $1275. Call

DOELLING, 3000 N. Newstead. GO. 6608.

FARM—AT KIMMSWICH, 15 MILES SOUTH; 8-ACRE WOODED AREA, CREEK; ELECTRIC BUILDINGS, HIGH ELEVATION, 5-ROOM HOUSE; BANK FORECLOSURE; $4500 VALUATION FOR $3300; TERMS. OGLE, 3127 LACKLAND AV. GR. 8479.

FARM—Sale or trade, 600 acres with timber, 2 houses, stock, tools, all fire clay; all-weather roads; mail and telephone; south part Gasconade County, Mo. 2117 Lawton av., Alton, Ill.

FARM—296 acres, all fenced, will trade for business property or stock of merchandise; also 59 acres for sale or trade. 3427 N. 11th. CE. 0083.

FARM—53 acres, 7-room house, 100 fruit trees; 2 wells; 4 cisterns; 1 spring; 4 miles from Ste. Genevieve. J. O. Ruebsam, Bloomsdale, Mo.

FARM—296 acres, all fenced, will trade for business property or stock of merchandise; also 59 acres for sale or trade. 3427 N. 11th. CE. 0083.

FARM—75 acres, Jefferson County; good improvements, soil, water; genuine bargain; want quick cash sale; possession. Owner JE. 2071.

FARMS—2, 3, 5, 17, 30 acres; all on U. S. 40; electric; nice homes; live in country; work in city; have eggs and milk. C. WALLER, Wentzville, Mo.

FARM—120 ACRES near Fredericktown, house, barns, complete, $1200. Write BREMNER R. E., Wainwright Bldg.

FARM—Life interest in good farm; $500; well improved; all fenced. Call EV. 2871.

FARM—240 acres, 200 tillable, 70 miles west, near Highway 40; reasonable. Edna Hoeltcher, Jonesburg, Mo.

FARMS—All type, sizes and prices. Nancy Jane Yeager, 404 Darst rd., Ferguson, Mo. YO. 0415.

FARM—600 acres; improved; near Curryville, Mo.; remainder exchange. 3150 Shenandoah; owner.

FARM—6-room bungalow, 48 acres, near Kimmswick, Mo., or rent. TErrybill 3-2496. 213 Elm av., Glendale, Mo.

FARMS — Homes, business property on Highway 66 and 30. See L. D. Wilkerson, St. Clair, Mo.

FARM—360 acres; highly improved; near Mexico; a good buy; see Hargraves, owner, 3129 Shenandoah.

FARM—St. Charles County farm, to sell or trade for city bungalow, 5335 Ruskin.

204 ACRES—4-room house; been built 3 years; barn built up to the square; garage and chicken house; extra well; fenced woven wire; 60 acres of nice timber; rest in grass and can be plowed; lies gently rolling; no rock; 1½ miles of State road, 7 miles of Auxasse, Mo.; full price $1600, loan $1200; possession now.

80 acres; $800; fair set of improvements; good water; ½ mile of State road and one-half of school.

240 acres; swell set of improvements; 5 miles of Mexico; woven wire fence; close to school; price $4000, $1000 down, 20 years, 6 per cent interest. Monarch Camp and Rock Gardens, Clyde Chrisman, Mexico, Mo.

200 ACRES—6 miles of a good town, all in grass except 35 acres; 4 of the best 8-room houses; good road; HEATH CO., 818 Chestnut st.

BIG BARGAIN

20-acre chicken farm with brand-new house; 35 miles from St. Louis; will sacrifice everything for $1275. Call

DOELLING, 3000 N. Newstead. GO. 6608.

FARM—AT KIMMSWICH, 15 MILES SOUTH; 8-ACRE WOODED AREA, CREEK; ELECTRIC BUILDINGS, HIGH ELEVATION, 5-ROOM HOUSE; BANK FORECLOSURE; $4500 VALUATION FOR $3300; TERMS. OGLE, 3127 LACKLAND AV. GR. 8479.

FARM—Sale or trade, 600 acres with timber, 2 houses, stock, tools, all fire clay; all-weather roads; mail and telephone; south part Gasconade County, Mo. 2117 Lawton av., Alton, Ill.

FARM—296 acres, all fenced, will trade for business property or stock of merchandise; also 59 acres for sale or trade. 3427 N. 11th. CE. 0083.

FARM—53 acres, 7-room house, 100 fruit trees; 2 wells; 4 cisterns; 1 spring; 4 miles from Ste. Genevieve. J. O. Ruebsam, Bloomsdale, Mo.

FARM—296 acres, all fenced, will trade for business property or stock of merchandise; also 59 acres for sale or trade. 3427 N. 11th. CE. 0083.

FARM—75 acres, Jefferson County; good improvements, soil, water; genuine bargain; want quick cash sale; possession. Owner JE. 2071.

FARMS—2, 3, 5, 17, 30 acres; all on U. S. 40; electric; nice homes; live in country; work in city; have eggs and milk. C. WALLER, Wentzville, Mo.

FARM—120 ACRES near Fredericktown, house, barns, complete, $1200. Write BREMNER R. E., Wainwright Bldg.

FARM—Life interest in good farm; $500; well improved; all fenced. Call EV. 2871.

FARM—240 acres, 200 tillable, 70 miles west, near Highway 40; reasonable. Edna Hoeltcher, Jonesburg, Mo.

FARMS—All type, sizes and prices. Nancy Jane Yeager, 404 Darst rd., Ferguson, Mo. YO. 0415.

FARM—600 acres; improved; near Curryville, Mo.; remainder exchange. 3150 Shenandoah; owner.

FARM—6-room bungalow, 48 acres, near Kimmswick, Mo., or rent. TErrybill 3-2496. 213 Elm av., Glendale, Mo.

FARMS —

REAL ESTATE WANTED TO BUY

60 SALES IN 60 DAYS

That's the record, so why not make use of the sales organization that gets things done? Just call and describe the property you want to sell, and we'll do the rest. No obligaton. No strings.

DICKMANN

804 CHESTNUT — MAIN 4111

REAL ESTATE FOR EXCHANGE

74xx University Drive (U. City) 9-room, moderately priced home. Fairly new. Wants brick bungalow. A. T. O'ROURKE, Clayton CA. 2533

VACANT—70 feet on Natural Bridge in city; take new bungalow. Box W-390, Post-Dispatch.

WANT BUNGALOW SOUTH. Have fine modern cheap 5-5 single, 4693 Hesslie, matt brick, $9500; trade bungalow even. GR. 8812.

Wanted 4 and 5 Single FRONTO 77xx How Ave. 5-room brick bungalow, 1 floor, just 2 years old. A. T. O'ROURKE, Clayton CA. 2533

WANT modern bungalow in county; have desirable city bungalow to trade. Box A-47, Post-Dispatch.

WANT CLUBHOUSE OR FARM FOR CLEAN 8-FAMILY FLAT NEAR BUSCH BREWERY. BOX W-144, POST-DIS.

WEST END DOUBLE—Subject to new $3350 straight first deed of trust; want small bungalow. PA. 0743R.

WILL TRADE my beautiful residence in St. Louis County free of encumbrance for apartment or business property. Box W-68, Post-Dispatch.

WILL trade 4-room modern single; bath, furnace, 49xx Loughborough for residence or cheap flat. Box W-377, P.-D.

WILMINGTON, 3672 5-room flat, trade for 6-room home in Holly Hills. HOLLY HILLS REALTORS, RIV. 7117.

7456 YORK DR. — IDEAL HOME

5 rooms on one floor; 2-car brick garage; clear; open; inspection invited; will trade for vacant ground. HERMAN GLICK, 724 Chestnut. CH. 1747.

10-FAMILY apartment; rents $16,000 yearly; deed trust $48,000; price $75,000; trade for flats or vacant. Box W-321, Post-Dispatch.

2 AND 3 ROOM single wanted with bath, furnace, south; have 6-room clear cottage. Box W-105, Post-Dispatch.

2-FAMILY TENEMENT — $40 income; good condition for bungalow or lot. FL. 0389.

3-FAMILY apartment, renting for $3500, subject to $9000 5 pct. 1st, for good vacant or residence. WY. 0160.

3 PIECES of clear property will trade for apartment. Call HERMAN GLICK, 724 Chestnut, CH. 1747.

REAL ESTATE

REAL ESTATE—WTD. TO BUY

HOMES WANTED

West—U. City—Clayton

For Immediate Sale

Geo. F. Bergfeld Co., Inc.

JEfferson 1437. 3833 West Pine

WE HAVE CASH BUYERS!

FOR A QUICK SALE

"SEE US"

CHRISTIAN BRINKOP R. E. CO. 3631 S. GRAND. La. 3040.

RUN DOWN PROPERTY WANTED. Must I can repair; give your price. Box W-62, Post-Dispatch.

WILL PAY CASH IF PRICE SUITS R. & K., 6316 Natural Bridge. EV. 8093.

ACREAGE Wtd.—One to 10 acres; close in. REITZ, 6635 DELMAR.

WE WILL PAY CASH

For your property, any size, any condition. HARRY M. FINE REALTY CO., INC., 809 Chestnut. CHestnut 9151-52.

PROPERTY BOUGHT FOR CASH

Quick action—Good prices.

FELSERBAUM, 722 Chestnut, CE. 1334

NOT SHORT OF BUYERS.

Need owners of bungalows, residences of proportions and four to six family apartments in county; who will list at quick moveable prices for imminent November sales. Super Service by one of St. Louis' foremost realtors. Box W-348, Post-Dispatch.

ABSOLUTELY NO LISTING, NO COMMISSIONS. I WILL PAY CASH FOR YOUR PROPERTY

Of any description, any location, immediate answer; call any time. JE. 9640, or write 4461 Olive. Apartment 402.

LISTINGS WANTED

On residences, flats and apartments, in West End, city and county.

BUTTS R. CO., 705 Chestnut. MA. 1186.

CASH for real estate; any condition. Box A-341, Post-Dispatch.

BUY PROPERTY, ANY CONDITION

POWELL, CH. 8634, 513 Wainwright Bldg.

AM looking for a good investment in large apartment, row of flats or business property; will pay cash if price is reasonable. Box H-341, Post-Dispatch.

BUYING property for cash; small or large; city or county; no commission charge. Box W-361, Post-Dispatch.

CASH FOR PROPERTY

Bungalows, cottages, flats, apartments. Centuria. CH. 5955.

CASH for your property, large or small; immediate answer. CA. 2996.

WILL buy real estate or any kind; pay cash. Box W-412, Post-Dispatch.

I HAVE $3500 to invest; want cottage or flat priced right. Box W-42, P.-D.

CASH PAID any type property; no commission; immediate response. HI. 2468.

CASH FOR YOUR PROPERTY—No commission. Box W-93, Post-Dispatch.

CHEAP COTTAGE, bungalow, flat wanted. Will pay cash if price reasonable. Immediate answer. Box E-303, Post-Dis.

CONTRACTOR—Will pay cash for property needing repairs. ROsedale 0266.

DOUBLE FLAT Wtd.—Or cottage; for 5-room modern brick bungalow; bath, furnace, 2-car garage; 4339 Darby av. A. K. FEINBERG, 2014 Union. EV. 4900.

FLAT Wtd.—Small, or other income, south; give choice lots and cash. E. F. Falkenhainer, Agent, 314 N. Broadway.

SMALL PROPERTY Wtd.—With basement; condition no object; cheap; terms. Box A-344, Post-Dispatch.

WE have so many cash buyers that we are running short of property; we sell others; we can sell yours; give us a trial. HOSEX, 1807 Gravois. GRand 2236.

WE HAVE cash buyers for bungalows, flats, cottages located south or southwest at right prices; pay all cash. CORDES, 1928 S. 12th. CH. 9763.

WE HAVE cash buyers for real estate, any type or condition; quick answer. MICHELSON REALTY CO., 820 Chestnut.

WILL buy real estate of any kind; pay all cash. Box D-100, Post-Dispatch.

Bungalows, Cottages Wanted

BUNGALOW Wtd.—5 rooms, north, northwest, with HOLC or FHA; small amount cash. Box E-164, Post-Dispatch.

BUNGALOW Wtd.—4 or 5 room brick or frame; South or Southwest; from owner. Box W-222, Post-Dispatch.

BUNGALOW Wtd.—South; pay cash; no agent. Box E-280, Post-Dispatch.

CASH for 4 or 5 room home very reasonable; private. Box W-349, Post-Dispatch.

COTTAGES Wtd.—Any condition; good location; cash. Write George, 4448 Anderson.

COTTAGE Wtd.—From owner; South; pay cash. Box E-349, Post-Dispatch.

COTTAGE Wtd.—Or cheap flat; north; have $1000 cash. Box D-251, Post-Dis.

CASH FOR COTTAGE—4-room brick. Box E-56, Post-Dispatch.

HAVE CASH for 4 or 5 room home northwest or county. Box W-38, Post-Dispatch.

SMALL home for sell; Blessed Sacrament Parish; cash for bargain. Box W-336, Post-Dispatch.

WANT little home for sell, near Catholic church; prefer south. Box W-416, P.-D.

Bungalows, Cottages Wanted

WANT 4-room cottage; Walnut Park district; can do our own repairing. Box W-136, Post-Dispatch.

WANT bungalow or cottage, south; 4 rooms; about $2500. Box W-162, P.-D.

WILL give my 11-year old 5-5 south side single subject to new $4000 straight 1st D. T. for small home. FA. 0763R.

4 OR 5 ROOMS—Will pay all cash. Box W-230, Post-Dispatch.

Flats and Apartments Wanted

WE HAVE BUYERS

For 2, 4 and 6 family flats; prefer South St. Louis. Call MAin 2046 or see MILTENBERGER & SON, 806 Chestnut.

6-FAMILY APARTMENT Wtd.—Must be in South St. Louis or south of Delmar; pay cash for investment. Box W-94, Post-Dispatch.

APARTMENT Wtd.—12-family; will pay cash for investment; South St. Louis preferred. CH. 1747.

DOUBLE FLAT—Or single, 3 to 4 rooms, South Side, $3000 down payment. Box W-318, Post-Dispatch.

FLAT Wtd.—South; owner; pay all cash. Box E-285, Post-Dispatch.

VACANT—Suitable for double flat in Gravois and Chippewa district. Give location and price. Box W-284, Post-Dis.

WANT SINGLE FLAT—On South Side; will pay cash. Box W-34, Post-Dis.

WANT TO BUY 3-3 double flat, South; not over 9 years old. Box W-461, P.-D.

WILL PAY $7500 for matt brick single, south. Box W-317, Post-Dispatch.

WILL pay cash for 4 or 5-room single flat, south or west. Box W-276, Post-Dis.

WILL BUY FOR CASH—Single flat on North Side. Box W-38, Post-Dispatch.

Residences Wanted

RESIDENCE Wtd.—12 rooms or more; in 5000 block of Washington or west of Kingshighway; state price and full particulars. Box W-146, Post-Dispatch.

WEST END 6-family apartment; only 13 years old; want home. CEntral 4801.

Business Property Wanted

I NEED a building, 35,000 sq ft., 2-story, on track; give size, location, price. Box W-196, Post-Dispatch.

WE HAVE buyers for an industrial building on track, 2 floors, 40,000 sq. ft. Kohn, GArfield 2262.

Lots Wanted

LOT Wtd.—For building residence; have 6-room bungalow to trade. FR. 5307.

RESIDENCE LOT Wtd.—45 to 50 ft., in St. Louis Hills. RI. 3656J.

Suburban Property Wanted

RESIDENCE—Buy for cash, in Clayton and vicinity or University City south of Delmar; 4 master bedrooms, 2 baths and servants' quarters; $15,000; give full details, location, size of lot, taxes, etc. Box D-57, Post-Dispatch.

5 OR 10 acres of ground in Richmond Heights or Clayton. MR. GILES, FOrest 4233.

MAPLEWOOD or Webster Groves cottage wanted, about $2000. Box E-4, P.-D.

4 OR 5 ROOM FRAME Wtd.—Maplewood or Richmond Heights; cash. HI. 1650.

WANTED TO RENT

FLATS AND APT'S WANTED

APARTMENT Wtd.—Small furnished efficiency with private bath; South Side only. Box E-218, Post-Dispatch.

Furnished Flats and Apartments Wtd.

APARTMENT Wtd.—Furnished, by gentleman; reasonable and convenient. Box A-365, Post-Dispatch.

EFFICIENCY APARTMENT Wtd. — Furnished, 1 room. Cabanne district. 5531 Cabanne.

EFFICIENCY Wtd.—2 or 3 rooms, about $25. Box A-269, Post-Dispatch.

HOUSES WANTED

BUNGALOW Wtd.—By couple; 4 or 5 rooms, modern; reasonable. RI. 3662W.

COTTAGE Wtd.—4-room brick or frame; southwest. LA. 7077.

HOUSE—Wanted to rent double duplex; 3 rooms; reasonable. Box E-37, P.-D.

Furnished Houses Wanted

HOUSE Wtd.—Or apartment, furnished; small; rent or will care for same; middle-aged couple; good references. Mrs. Kay, 6934 Dartmouth.

FURNISHED RESIDENCE Wtd.—Kirkwood, Webster or county; 3 bedrooms, not over $125 rent; occupancy by Nov. 15th. 7036 Clayton av. Mr. Laue.

SUBURBAN PROP. WANTED

COTTAGE Wtd.—Desirable tenant wants modern 3-4 room; city or county; about $18; consider purchase later. Box A-319, Post-Dispatch.

RESORTS

RESORTS FOR RENT

COTTAGES—3 rooms, Meramec; 1½ miles southeast Valley Park. FO. 4874.

RESORTS WANTED

CLUBHOUSE Wtd.—Time Beach; must be reasonable. Box A-157, Post-Dispatch.

RESORTS FOR SALE

JUST the spot for a private club or summer resort; BEAUTIFUL WASHBURN LODGE; 42 acres, double lake shore with white sand beach. Norway pines, huge main lodge, separate dining hall; water, electric lights; newly furnished throughout; fine roads; 150 miles from Twin Cities; excellent fish and hunting; in the heart of Northern Minnesota playgrounds; sacrifice for $15,000; cost $35,000. M. G. Johnson, Outing, Minn.

BEAUTIFUL RESORT—Lake of the Ozarks, 7½ acres, lake front, established business, will sell, all or part; consider leasing to responsible party or trade for city real estate. Box E-74, Post-Dispatch.

CLUBHOUSE—5-room; water; electric; on account death; Highway 61 and Meramec River; cross bridge "Jolly" signs to office, also 100 ft. lots on river. RI. 4293.

METAL AND FRAME—2 rooms, 24-ft. by 11-ft. 6-in.; can be moved by float. FO. 2987.

APPROXIMATELY 10½ acres, Lake of Ozarks; beautiful location; lake frontage; priced $2000. Box H-319, P.-D.

BIG RIVER ACREAGE — For sale; furnished cabins for lease. JE. 8882.

CLUBHOUSE OR SITE Wtd.—Big or Bourbeuse. 3724A Winnebago.

HOTELS

HOTEL ROOM

In exclusive apartment hotel; excellent appointments, tile bath; elevators, maid service; $40.

5707 McPherson

HERMITAGE HOTEL

4456 Washington; all rooms bath, telephone; reasonable; day, week or month.

APARTMENTS—Completely furnished, $35 per month and up; rooms at $3.50 per week and up. SALIA HOTEL, 4765 Olive

SPECIAL RATES.

Empress Rialto, 3634 Olive; near Grand; daily or weekly; popular prices; tourists invited; parking. FRanklin 8356.

LINDELL, 4137—All outside rooms; desk service; free parking; special rates.

ALCAZAR HOTEL, 3127 Locust—Special winter rates, 75c day, $3 week; garage.

APARTMENTS FOR RENT—West

ENVIRONMENT



at the Coronado is a valuable possession closely guarded. As a result it is a place where men and women of refinement and good taste feel at home.

Attractive 2 to 4 room apartments are available with full equipment for cooking. Maids, valets, laundry, garage and room service from the famous Coronado restaurants.

Seasonal or yearly leases at reasonable rentals.

The Hotel Coronado LINDELL BLVD. AT SPRING AVE

UNDER THE DIRECTION OF PRESTON J. BRADSHAW

HOTELS

A BETTER PLACE To Enjoy Life

With Home Comforts and Excellent Hotel Service

Ideally located across from beautiful Fairground Park . . . and just ten minutes from downtown!

All outside rooms . . . also beautiful kitchenette Apartments. Come today and see what we have for you.

HOTEL FAIRGROUNDS

Natl. Bridge at Spring

Telephone FR. 3560

● Hotel ●

PARKVIEW

Overlooking Forest Park

St. Louis most perfect location, Kingshighway at West Pine Blvd. Rooms and suites beautifully furnished; with or without baths or shower baths; dining room and parking lot. From $30 per month. FOr. 6060.

APARTMENTS

WHERE CAN I GET SO MUCH FOR $27 AND SAVE $5 CARFARE BESIDES?

Kitchen with ice chest, gas stove, cabinets; combination living-dining room; large bed alcove, bath and balcony; all improvements; gas, heat, hot water and laundry electricity; larger types available.

Neighborhood Gardens, 1210 N. 9th st. GAv. 1141.

West

AMHERST Pl., 1233—4 rooms; heat, janitor, G. E. refrigeration, Murphy bed; $40. Parkview 6248.

APARTMENTS—3 and 6 room, new, in Moorlands. 7532 York dr.

BARTMER, 5853—5 rooms, redecorated; refrigerator, range; bed; open; $42.50. HEMMELMANN-SPACKLER.

BAYARD, 1260—3 unfurnished rooms, light, gas, heat included.

BELLECOURT APTS.

1107-23 BELLEVUE AV.

6-room eff. and 4-room eff. available; very attractive; ideal location; out of smoke zone.

KORTE, 7171½ CHESTNUT, MAin 4258

BELT, 839—Living room, breakfast room, kitchen, refrigeration; reasonable rent. A. M. & F. J. CORNWELL, INC., MA. 2258

BELT, 736—2nd floor, 5 rooms, 2 sunrooms; near Delmar. FA. 0253R.

BELT AND VERNON—Northeast corner; 4 and 5 rooms. CH. 4956 or CA. 3317W.

BUCKINGHAM DR., 7507—3 bedrooms and 2 baths, beautifully decorated; attractive colonial building, completely fireproof; basement garage; best value in the Moorlands at $100. Wenslick Thoughtful Management, CH.6900

BOYLE, 19A A.—5 rooms, southern exposure; heat, hot water, janitor. GRand 9237.

BUCKINGHAM CT., 4945—Between West Pine and Laclede at Euclid; close to park; 4 rooms, dressing room, bed, southern exposure; reasonable.

7514 BUCKINGHAM

Five rooms, 3 exposures; adults. Apartment Management Co. NE. 0919

BUCKINGHAM DRIVE, 7543—4 rooms, breakfast room; 1st floor west and 2d floor east. See janitor.

BUCKINGHAM DR., 7537—4 large rooms, dining room, garage. 7537 Oxford dr. 6 rooms, 3 baths, modern. CA. 1523.

BUCKINGHAM CT., 4628—5 rooms, sunroom, sleeping porch. FO. 8338.

BUCKINGHAM, 7557 (Moorlands) — 5 large rooms; reasonable. CA. 4111.

BUCKINGHAM DR., 7573—New 4 and 6 rooms, $65 and $80. WYdown 0290.

7558-60 BYRON PLACE

Beautiful 4 or 5 rooms, basement garage; select tenancy; attractive price.

EDWARD L. BAKEWELL, 118 N. 7th st. CHestnut 5555.

BYRON DR., 7536—New colonial building, 4 rooms, extra large living room; unique in design; attractive rental.

DUKE-YOUNG, INC., 316 N. 8TH ST. CH. 3944.

5826 CABANNE

Three-room efficiency; light, gas, etc. Priced right. See manager.

CABANNE, 5636—6 light, modern rooms; heat, refrigeration and janitor service. E. PAUL SMITH, CEntral 9290.

CABANNE, 5892—4 rooms, electric refrigeration; heat, janitor service; $42.50. ANDERSON-STOCKE-BUERMANN.

CABANNE, 5803—3 rooms, tile wall bath, refrigeration. PA. 0741.

Wenslick Thoughtful Management.

CABANNE, 5511—7 rooms, bath; refrigerator, heat; decorated; reduced.

CABANNE, 5618—1st fl., 5 rooms, bath. A. T. & WHITELAW TERRY, MA. 2415.

CABANNE, 5705—3 rooms, Murphy; Frigidaire; janitor service. FO. 4070.

CABANNE, 5817—5 rooms, open porch; garage, $65; open for inspection.

CABANNE, 5624—3d. fl., 3 rooms, 2 baths A. T. & WHITELAW TERRY, MA. 2415.

5909 CATES

6 rooms, large glass-enclosed sun porch; refrigeration, garage, school, churches convenient. See janitor. Call MA. 0952.

CATES, 5815—Finest fireproof building in Cabanne district; newly renovated throughout; efficiency and bedroom apts.; heated garage; utilities and refrigeration furnished. PA. 0741.

Wenslick Thoughtful Management

CATES, 6326 (2d floor)—Four rooms, screened porch; refrigeration; will decorate.

JOHN S. BLAKE & BRO., 315 Chestnut.

5874 CATES

Four nice rooms; restricted building; light, gas, etc. Reasonable. See manager.

CATES, 5800—1st fl. east and third floor west; see us for particulars.

A. T. & WHITELAW TERRY, MA. 2415.

CATES, 5807—6 rooms, extra lavatory; heat; redecorated; $50. PA. 0449J.

CATES, 6353—2d floor, 6 rooms, 3 bedrooms, front, back porches.

CATES, 6410—5 rooms, heat, Frigidaire, reasonable, convenient.

CATES, 6410—5 rooms, heat, Frigidaire, reasonable; convenient.

CATES, 5807—7 rooms; extra lavatory; heat; redecorated; $50. PA. 0449J.

CATES, 5816—5 rooms; reception hall; modern; heat furnished; adults, $45.

Chamberlain and Goodfellow

Attractive apartments in first class; $42.50 and $45; living room, bedroom, dining room, tile bath, kitchen, good closet space; bed closet makes equivalent of two bedrooms. See manager at 1022 Goodfellow.

Washington Terrace Apts.

535-539 Clara; 7-room apartments with 4 bedrooms; $45. Gas stove and refrigeration, heat and janitor service. See manager at 539 Clara. Real Estate Management, MA. 0952.

Clara, 728—4 Rooms, $35

Includes heat, Frigidaire and janitor service; also 5 and 6 rooms.

MANAGER'S OFFICE, 5577 DELMAR. DUBINSKY REALTY CO., MAin 2787.

Newly Decorated — Reasonable

6431 Clayton rd.; 5 rooms, garage; oil heat 930 Enright; 3 rooms, garage; first floor. 6110 Pershing, 6 rooms, first floor. 6116 Pershing, 6 rooms, first-class building. 4372 West Pine; 8 rooms, modern building. ST. LOUIS REALTY, DEV. CORP., CH. 1965.

CLAYTON RD., 8607—5 rooms; heat; refrigeration; janitor; reduced to $45.

5821 CLEMENS

Bedroom with light, gas, garage; moderate rental. See manager in basement.

CLEMENS, 5838—Efficiency and bedroom apartments; $35 and $47.50; utilities furnished.

Wenslick Thoughtful Management, CH.6900

CLEMENS, 5703—Heat, janitor service; refrigeration; $50; 6 rooms.

CLEMENS, 5641—Efficiency; reasonable. Owner, CA. 4601R or see janitor.

7530 CROMWELL DRIVE

5 ROOMS, IN THE MOORLANDS

Beautiful new apartments of 5 rooms; Venetian blinds; garage; studio living room; rents $75 to $82.50; agent on premises. A. F. & F. J. Cornwell, Inc., MA. 2258.

CROMWELL, 7524—Brand-new 5 rooms, reasonable rent. Henry Carter. PA. 7580.

DARTMOUTH, 7363—First floor corner, 4 rooms; very light and airy; $55. HENRY R. WEISELS CO., CH. 4800.

THE TIVOLI

6338 Delmar—Dainty little 3-room efficiencies, attractively decorated, elevators, $35 up.

5577 DELMAR—4 AND 5 ROOMS

Furnished, $45 up; unfurnished, $35 up; convenient to schools, shopping, transportation. See manager.

DUBINSKY REALTY CO., MAin 2787.

DELMAR, 5360-70—Attractive 4 and 5 room efficiency, 2d floor; southern exposure; living room 12x23; redecorated; reasonable.

DELMAR, 4587—5 large rooms, convenient to shopping and transportation, $27.50.

Wenslick Thoughtful Management, CH.6900

DELMAR, 6310—5 rooms, 2 sun parlors, over store; possession Nov. 10; $45. HENRY R. WEISELS CO., CH. 4800.

DELMAR, 4333—Apartment, 4 rooms; heat furnished; G. E. box; $30. Open. MAin 4182.

DELMAR, 5306—First room, two baths; janitor service furnished. Decorated. ARTHUR GOLDMAN REALTY CO., 1220 Chemical Bldg. CH. 6360.

DELMAR, 5256—Furnished or unfurnished 4-room efficiency. FR. 7074.

EASTGATE, 726—5 rooms and sunroom, redecorating and remodeling; reasonable; heat, garage. CA. 2996.

EAST LINDEN, 1638—7800 Clayton rd.; new 2-family; 6 rooms; gas heat; screened porch; 2-car garage. RI. 1834.

ENRIGHT, 6314—Four rooms, sun parlor, Frigidaire, 2d or 3d floor; $42.50-$45. F. C. BEYNON, 306 Wainwright Bldg.

ENRIGHT, 5031 — 6 rooms, hardwood floors, nice large airy apartment, $42.50. FRANK J. HECK R. E. CO., CH. 0750.

ENRIGHT, 5806—3 rooms, including heat; hot water, range, refrigeration; $50; open; see janitor.

ENRIGHT, 6254—Beautiful 6-7 rooms; modern conveniences. PA. 6306.

ENRIGHT, 5745—5-room efficiency; modern. C. M. Slocombe, MA. 3637, RE. 0665

ENRIGHT, 5835—4 rooms; refrigeration; gas, electric. HAARE, MAin 4834.

ENRIGHT, 6501—1st floor; 6 rooms; garage; $50. Kohn, GA. 2262.

5848 ETZEL

4 nice rooms; heat, gas and janitor service included; $37.50 per month.

B. H. STOLTMAN R. E. CO., NE. 1091.

ETZEL, 6116 — 5 rooms, $35; includes steam heat, refrigeration, stove. See manager, first floor west.

DUBINSKY REALTY CO., MAin 2787.

ETZEL, 6149—4 rooms; General Electric box; range, bed, heat, garage; adults.

EUCLID, 780 N.—3d floor, 5 full rooms; $40, includes steam heat, Frigidaire, stove; see manager.

DUBINSKY REALTY CO., MAin 2787.

EUCLID, 8 N.—6, E. corner Euclid and Laclede; 4 rooms and sunroom; $32.50. WM. S. DROZDA R. CO., NE. 0378.

EUCLID, 265 E.—Four rooms, rent reasonable. CH. 1587.

H. W. J. WILLMANN, 119 N. 7th st.

FORSYTHE, 7100—Second floor, in duplex, 6 rooms, studio living-room; very beautiful.

HENRY R. WEISELS CO., CH. 4800.

7336 FORSYTHE

Five rooms, southern exposure; heat and refrigeration. See janitor.

GOODFELLOW, 711—Modern 4, sunroom. BRADLEY & QUINETTE, CH. 6528.

833 HAMILTON.

4 rooms, sleeping porch — 2— $42.50

7807 PARKDALE.

5 rooms, modern — — — —2— 75.00

761 WESTGATE.

6 rooms, sunroom, 1st floor —2— 50.00

7905 ENTERPRISE.

5 rooms, sunroom — — — —2— 45.00

5804 WATERMAN.

6 rooms — — — —2— 55.00

4657 KENSINGTON.

4 rooms — — — —1— 27.50

MULLIN-WALTERS REALTY CO., INC.

FORSYTHE, 7312—Attractive rent, if taken Dec. 1st, 4 rooms, solarium and sunroom.

HAMILTON, 1015—4 rooms, heat, refrigeration furnished; $35.

Wenslick Thoughtful Management, CH.6900

HAMILTON, 525—Second floor, 5 rooms; refrigeration; rent $42.50.

OTTO TIETJENS, 722 Chestnut.

HANLEY, 333 E.—5 real rooms, 7 closets, automatic service; inside garage; ready.

APARTMENTS FOR RENT—West

ABERDEEN—BELLEVUE—COLCHESTER DEVONSHIRE AND ELLINGTON

4-10-14-20 North Kingshighway



FACING FOREST PARK

Six and seven rooms, two baths and sunporch. Also efficiency apartments.

MODERATE RENTALS

LIGHT, GAS AND REFRIGERATION INCLUDED

GARAGE SPACE AVAILABLE

ROsedale 2069 A. B. G. APARTMENTS CO. Ernestine Wells, Pres.

PIERRE CHOUTEAU — 4440 Lindell Boulevard

Offers every requisite of fine living with sensible economy. Ideally arranged suites that are the utmost in pleasurable living.

5 ROOMS, 1 BATH, STALL SHOWER

6 ROOMS, 2 BATHS, STALL SHOWER

May We Show You Through? Resident Manager



HOTEL CHASE

Offers every luxury and convenience of fine living to you. Now available—the finest of modern and period appointments in suites, studio rooms, kitchenette apartments and hotel rooms.

ROsedale 2500

CHASE HOTEL

Lindell at Forest Park

Delightful . . .

the word for living at

The Wiltshire

Spacious apartments with complete, modern facilities OVERLOOKING BEAUTIFUL FOREST PARK. Convenient location, dignified atmosphere, moderate rentals. 3 rooms, 2 baths; 6 rooms, 3 baths. Manager, CAbany 4540.

725 SKINKER BL.

444 S. HANLEY

Two-bedroom apartment in modern building; refrigeration and basement; garage; $70. J. M. LEVI & CO., MAin 2968.

HI-POINTE, 1015 (1 block south and 1 block west of McCausland and Oakland)—Efficiency and full bedroom apartments. HARRY D. McCABE, 891 Chestnut.

HODIAMONT, 1178—Lovely 5 rooms, heat furnished; convenient; $37.50.

ARTHUR GOLDMAN REALTY CO., 1220 Chemical Bldg. CH. 6360.

HOOVER, 7345—Living room, bedroom, kitchenette, sunette, 2 closets, heat, refrigeration. **$41.50**

INTERDRIVE, 740—4 rooms, 2 sun parlors, garage; very reasonable rent.

HENRY R. WEISELS CO., CH. 4800.

LARGE APTS. CHEAP

JULIAN, 5904—6-room fireproof apt., at $32.50. Large airy rooms; Frigidaire; heat, hot water. Decorated.

ALSO a 9-room and 2 sunroom home, two baths; heat, refrigerator and janitor service included. Decorated. Jos. Heller. 1231 Hamilton, rear. FA. 1228J.

JULIAN, 5620—Lovely 4-room apartment; heat and janitor service furnished.

A. G. BLANKE R. E. CO., MAin 3046.

JULIAN, 5613—4 large rooms, first floor; every convenience; $37.50.

RAUSCHKUHLE R. E. CO., 2407 N. B'way.

JULIAN, 5639—4 rooms, heat, janitor, best in neighborhood, $40, open.

KENRINGTON, 5248—First floor, 6 rooms, refrigeration, heat furnished; garage.

E. PAUL SMITH, CE. 8290.

6811 KINGSBURY

Large 1st floor 3 bedroom apartment; close to university; decorated to suit; consession.

HAROLD E. DAVIS, AGENT, 521 Security Bldg. CH. 3822.

6651 KINGSBURY

2d floor; 6 beautiful rooms, sunroom; Murphy; garage; $62.50; open. FO. 5595.

KINGSBURY, 5763—3d east, 5 rooms, $37.50, includes heat and refrigeration. DUBINSKY REALTY CO., MAin 2787.

KINGSBURY PL., 5758—Corner Laurel; 6 rooms and sunroom; get to appreciate; rent reasonable. FO. 6177.

BEDROOM APT., $35.

5737 Kingsbury, 1st floor, 4-room efficiency; will decorate. MA. 1858.

KINGSBURY, 5930—5 rooms, heat, free refrigeration; garage; $50. CA. 7655J.

KINGSBURY, 7012-18 — 4 and 5 rooms; $45 and $55; select tenancy. WY. 0290.

KINGSBURY, 6016-24—3-room efficiency; see manager on premises.

KINGSHIGHWAY, 1341 N. — Four rooms, electric, refrigeration; $40 month.

KINGSLAND, 808 — 3-room efficiency, $37.50; furnish gas, elect., refrigeration. HENRY R. WEISELS CO., CH. 4800.

KINGSLAND, 714 — 3d floor single 3 rooms, screened porch; automatic heat.

4927 LACLEDE

Unusual arrangement, 6 rooms, heat furnished, refrigeration and janitor service, insulated fireproof; sun room.

CORNET & SEIBIG, INC. MAin 4580.

LACLEDE, 4502—3 bright rooms; refrigerator; completely decorated.

488 LAUREL—NEAR FOREST PARK

First floor, 4 rooms, sunroom, screened porch; unusual appointments.

LEWIS PL., 4305—Private, partition place; large living room with closet bed; sunroom; large closet; dinette, kitchenette, bath, electric refrigeration furnished; first floor; $32.50 and $35.

FRANCIS-PERRY-RUTH, 110 N. 7th.

REAL BARGAIN

LIMIT, 729—4-room apartment, well located; newly decorated; see it.

Cathedral Apartments

4404 Lindell; 9 rooms, 3 baths, 2 sunrooms.

EDWARD L. BAKEWELL, 118 N. 7th st. CHestnut 5555.

Lindell and Newstead, Northwest Cor. **$40** Just one left **$40**

Bedroom unit; light, gas, refrigeration. Management, DOUGHERTY R. E. CO.

APARTMENTS FOR RENT—West

CHASE APARTMENTS

4931 Lindell Blvd.

Just East of Forest Park



Inspect our beautiful display apartment on the 2nd floor west. Nine rooms, sun parlor, 3 baths. Living room 20x30. All rooms are light and airy. Moderate rentals. Resident Manager, ROsedale 0740.

HENRY R. WEISELS CO. CH. 4800

The Place to LIVE

APARTMENTS

	Unfurn.	Furn.
3 Rooms	$ 70	$ 95
4 Rooms	90	135
5 Rooms	120	180

7 and 8 room apartments with 2 and 3 baths, full-size kitchen and maid's room; four exposures.

Congress Studio Apartment Now Available

HOTEL ROOMS, $60

A Residential Hotel of Rare Charm

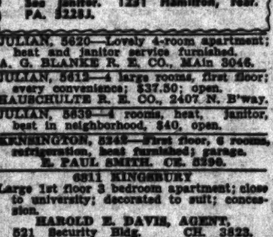
Spacious Apartments

Unfurnished or Furnished

Unsurpassed Cuisine Garage

CONGRESS HOTEL ◆ SENATE APTS.

Union at Pershing FO. 7844 265 North Union Blvd.



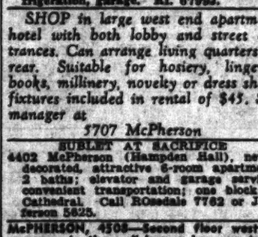
HOTEL CHASE

Offers every luxury and convenience of fine living to you. Now available—the finest of modern and period appointments in suites, studio rooms, kitchenette apartments and hotel rooms.

ROsedale 2500

CHASE HOTEL

Lindell at Forest Park



A background to traditional Park graciousness. A foreground to St. Louis' smartest address . . . 1 to 10 rooms. Furnished or Unfurnished. Now available—Beautifully furnished, S.W. Cor. Studio Duplex Apartment.

KING KOSUBE, Managing Director, FO. 3300

The Park Plaza

KINGSHIGHWAY AT MARYLAND

5514 PERSHING

4 rooms; southern exposure; overlooking Forest Park. See janitor in rear of lobby for information.

WM. S. DROZDA REALTY CO. 4006 CHOUTEAU. NE. 0378

5800-12 CLEMENS

2 and 7 rooms; will decorate; rents $35-$37.50. Call manager. FA. 1473.

5832-40 CABANNE

Lovely front bedroom apartment. See manager.

LINDELL, 4343—Third floor; 7 light rooms; reasonable rent; open.

B. A. THOMPSON R. CO., FA. 0141.

LINDELL, 7307—5 rooms, sunroom; oil heat; garage; janitor; reasonable.

ROCKWOOD COURT APTS.

Well planned 3-room corner apartment overlooking wooded grounds, living room 21½x13½ with in-a-dor bed; 2 large bedrooms, southern exposure; tile bath with shower; fully equipped kitchenette; ample closet space, elevator, garage, utilities furnished, $85; also 4-room apartment available, $65. 330 W. Lockwood, Webster Groves. RE. 4730.

1133 LOUISVILLE

At Clayton av.; lovely bedroom apartment; modern; reasonable.

McCAUSLAND, 1038—Bedroom apartment; best condition; 1st or 2d floor. FR. 1284.

McCAUSLAND, 1306—5 rooms, heat, refrigeration, garage. RI. 0799J.

SHOP in large west end apartment hotel with both lobby and street entrances. Can arrange living quarters in rear. Suitable for hosiery, lingerie, books, millinery, novelty or dress shop; fixtures included in rental of $45. See manager at

5707 McPherson

SUBLET AT SACRIFICE

4402 McPherson (Hampden Hall), newly decorated, attractive 6-room apartment, 2 baths; elevator and garage service; convenient transportation; one block to Cathedral. Call ROsedale 7762 or JEfferson 5625.

McPHERSON, 4508—Second floor west, 5 rooms, in the well-known Lucerna Apts. THE RALPH D'OENCH CO., JE. 3780.

McPHERSON, 4726—3, 3 or 4-room apartments; reasonable. Edward L. Bakewell, 118 N. 7th st. CH. 5555.

McPHERSON, 5706—8 rooms, heat, janitor, refrigerator, being decorated; $45. DICKMANN, 804 Chestnut. MAin 4111.

McPHERSON, 3981-83—3 and 4 room efficiency; heat, refrigeration; $37.50, $39.50. J. M. LEVI & CO., MA. 2968.

McPHERSON, 4910 — 7 rooms, bath, all conveniences.

PARISH-KNAPP, 713 Chestnut. CH. 2993.

McPHERSON, 4537—5 rooms; Norge; heat; decorated; reasonable; open.

McPHERSON, 5925—6 rooms; 6301 Delmar; 2 rooms; decorate. PA. 1508.

MANCHESTER, 4356A—6 rooms, bath, newly decorated, heat furnished; $35.

EUGENE J. ALTHEIMER, WILLIAMS & CALMER, 317 Chestnut. CH. 4545.

MARYLAND, 4143—3-room efficiency, gas, electric refrigeration; $30.

MARYLAND, 4366—Beautiful fireproof building, newly renovated throughout; transportation at door; ½ block to Cathedral; heated garage; bedroom apt., $47.50; efficiency, $37.50; utilities and refrigeration furnished. NE. 4295.

Wenslick Thoughtful Management.

MARYLAND, 4386 — Beautifully furnished, large efficiency apartment with dressing room, tile wall bath and shower, utilities furnished, fireproof building, on car line, ¼ block to Cathedral; $43.50. NE. 4295.

Wenslick Thoughtful Management.

DAVIS PLACE DUPLEX

S. W. corner Meramec and Davis dr.; 6 rooms; choice; rent reasonable. CA. 1184.

HIDVALE-PERSHING — University Hills; 5 rooms, 2 baths, maid's room

APARTMENTS FOR RENT—West

REAL VALUES

- Comfortable Room with Private Bath and Shower; from $37.50
- Living Room with Twin In-a-Door Beds, Dressing Room, Built-in Wardrobe, Outside Bath and Shower; from $42.50
- Corner Living Room, Two Exposures, In-a-Door Bed, Dressing Room, Bath and Shower; from — — — — — $60.00
- Three-Room Kitchenette, unfurnished; from — — $55.00
  Furnished with Hotel Service; from — — — — — $70.00
- Four-Room Kitchenette, Sun-Room, Unfurnished; from $70.00
  Furnished with Hotel Service; from — — — — — $90.00
- Five-Room Kitchenette, Sun-room, Unfurnished Outside Bath; from — — — $90.00
  Furnished with Hotel Service; from — — — — — $125.00
- Five-Room Kitchenette, Sun-room, Unfurnished, 2 Outside Baths; from — — — $100.00
  Furnished with Hotel Service; from — — — — — $135.00
- Just completed, our latest 4-room appointments in 18th Century Georgian by outstanding decorators. We invite your inspection.

Call ROosedale 3500

FOREST PARK APARTMENT HOTEL

4910 WEST PINE

"Just one block from beautiful Forest Park"

HOTEL MANAGEMENT COMPANY

ENJOY LIVING in

Among the Trees



Clayton's Newest Apartment

Now Nearing Completion
Residential Environment

S. E. Cor. Bemiston and Kingsbury

7700 West
OPEN EVENINGS

...way from smoke of city—convenient to transportation, schools and churches. ...ur and five rooms. Manager on premises.

SHAW & FRANCIS, INC., CA. 1922

THE NETHERBY

4540 Lindell Blvd.

Offers Privacy and Dignity ...e these facilities for superior ...:

4 bedrooms, 2 baths
2 maids' rooms, 1 bath
Sunroom

Wood-burning fireplace—
Spacious rooms
High ceiling
Cross ventilation

Picturesque garden—
Exclusive and refined tenancy
10 rooms, 3 baths

J. H. Rodemyer & Co.
Rent of Every Lease to Rodemyer Service
...09 N. 8th St. MAin 4124

THE WINSTON CHURCHILL

Offers an ideal living arrangement ...the substantial couple or one person demanding the quiet dignified environment, with apartment home comfort, in a large fireproof building catering to an exclusive clientele.

Tea Room in Connection

...our-Room Apartment; also Five Rooms, 2 Baths

Or

Bedroom Efficiency

...6 Cabanne Ave. FO. 9333

KINGSBURY

...21 Clara (Head of Kingsbury ...) Eight rooms. Three ...

...OGLASS LOAN & INV. CO.
GArfield 1297
906 SECURITY BLDG.

Deluxe Apartment for Lease
7508 York Drive—Moorlands
...nd fl.; 8 rooms, 2 baths, studio ...g room, screened-in sun porch, ...n kitchen, heated garage for 2 cars. ...ilable Nov. 20th. Apply 1st floor.
HENRY R. WEISELS CO.
...n & Chestnut CHestnut 4800

SHERWOOD COURT
5503 - 31 McPHERSON

Three rooms, $32.50; four rooms, $40.00; six rooms, $60. Convenient to churches, schools and transportation. Resident manager.
...nn-Spackler R. E. Co., Agents
701 CHESTNUT ST.

KNICKERBOCKER
4578 N. TAYLOR AVE.

Large living room, dining room, two master bedrooms, kitchen. Rent $45.00-$50.00.
...nn-Spackler R. E. Co., Agents
701 CHESTNUT ST.

-:- THE RAYMUTH -:-

...ree master bedrooms, 3 baths, living room, dining room, butler's pantry, kitchen, maid's room; heat, hot water, janitor service, electric refrigeration.
...Dignified—Quiet—Exclusive
...4 Lake Av. FOrest 9333

Branscome
Hotel Apts.
Overlooking Forest Park

...ctive rentals of newly decorated ...rtments and hotel rooms with private tub and shower baths. Smart attractive dining-room. Reasonable ...rms. 200-car garage.
...970 Pershing RO. 4000

THE KEYSTONE

...00 N. Union; unfurnished 3-room ...ciencies; convenient to churches, ...ness district and transportation.
737 N. UNION

...tial 3-room apartment, with 2 ex...ets and 2 baths.
...KINGTON, 6808, corner Kingsland—...t floor east; 5 rooms, 2 sunrooms, re...ration. Eugene J. Althelmer, Wil...ms & Calmer, Inc., 817 Chestnut st.

Available for Immediate Occupancy
6066 Cates

4-room efficiency apt. with cross ventilation utilities included at — — — — — — $40

5455-63 Delmar

Bedroom apts. in an elevator building including utilities as low as — — — — — — $38.50
Some furnished units.

5602 Enright

Efficiency and bedroom apts.; fireproof, elevator building. Rentals from — — — — $37.50

5907 Washington

4 rooms, sunroom, $42.50 & up

5386 Pershing

4-room apt.; elevator building — — — — — $45

5592 Waterman

7 room apt. — — — — — $65

5327 Pershing

7 rooms, 2 baths — — — $70

5339 Pershing

7 rooms, 2 baths — — — $70
Open all day.

Franciscus-Maginn, Inc.
MAin 4407

Everything You Want
• CONVENIENCE • GOOD SERVICE
• COMFORT • GOOD FOOD
Is Yours at the
FAIRMOUNT HOTEL
Maryland at Euclid
Make Winter Reservations Now!

KENRICK SQUARE APTS.

Lindell at Vandeventer; dinette efficiencies; furnished or unfurnished; desk service; elevators. Mgr., JE. 6300.

5316 SAVOY COURT

Living room, dining room, bedroom, kitchen and sun parlor. Rent only $45.00.
Hemmelmann-Spackler R. E. Co., Agents
701 CHESTNUT ST.

Choice Apartments, $27.50 Up

4329-45 Olive, Eugene Field, beautiful unfurnished and furnished, all reconditioned, reduced $37.50 and $32.50. Heat, hot water, gas, refrigeration, electric included. See manager. FR. 7389 or MA. 1858.

See This Beautiful 5-ROOM APARTMENT
TWO FULL-SIZE BEDROOMS
Spacious—Comfortable—Airy
5368 Cabanne Ave. FOrest 9333

Tramore Castle
4, 5 and 6 Room Apartments Available
4525 Lindell Blvd.
FO. 2144

HOTEL ROOMS
WITH OR WITHOUT MEALS
Every Room Private Bath.
Also Large Furnished Apartment.
BRENTMOOR HOTEL
5414 DELMAR ROosedale 8935

APARTMENTS FOR RENT

West

WATERMAN, 4262—7 rooms, 3 sunrooms, 3 baths; new floors, paper, paint and fixtures; Venetian blinds. Caretaker. J. R. GORN JR. R. E. CO., FI. 0625.

5383 WATERMAN—3D FLOOR EAST 7 rooms, 1 bath; completely redecorated; garage, janitor service. Open. CH. 6149.

WATERMAN, 5801—7 rooms, sun parlor, 2 baths; will decorate to suit; $70. HENRY R. WEISELS CO., CH. 4800.

WATERMAN, 5868—7 rooms and sunroom, 2 baths, heat, refrigeration, janitor; will decorate; garage. CH. 6300.

WATERMAN, 6170—7 rooms, tile bath; paneled walls, Venetian blinds, $65 with gas, electric. CAbany 5816.

WATERMAN, 5975—3 rooms, glass-enclosed porch, refrigeration, heat and janitor; reasonable.

WATERMAN, 5210—First floor, 6 rooms; $45. HENRY R. WEISELS CO., CH. 4800.

WATERMAN, 6189—5 rooms, garage; 736 Eastgate, 7 rooms. GA. 3904.

WATERMAN, 5565—34 fl., 6 rooms, heat, janitor; refrigeration; open. RO. 7861.

WATERMAN, 6041—Modern 6 rooms. DOUGHERTY R. E. CO., GE. 6330.

LOW RENTS

853-57 Westgate av.: 3 rooms, hardwood floors, tile bath, steam heat, refrigeration; janitor service; $35. ANDERSON-STOCKE-RUERMANN.

ONLY $45—UNUSUALLY ATTRACTIVE 5769 Westminster; 3 corner bedrooms; large living room, dining room, sunroom; in quiet, 3-family building. NE. 0593.

WESTMINSTER, 5768—5 rooms and sunroom; refrigeration; will decorate.

WEST PINE, 4141—Lovely 8 rooms, heat furnished; convenient location; $45. ARTHUR GOLDMAN REALTY CO., 1220 Chemical Bldg. CHestnut 6350.

WEST PINE, 4933—Sublease beautiful apartment first floor; 6 rooms; 2 baths, 2 sun parlors, Venetian blinds; planted garden; garage; cheap.

WEST PINE, 3855—Efficiency and bedroom apt., vitrolite bath and shower, electricity and refrigeration. FR. 0042. Wenalick Thoughtful Management.

WESTWOOD DR., 715—Now building being a six-room penthouse apartment of 3 bedrooms, 3 baths, 2 porches, dinette, living room, fireplace; most attractive rental in vicinity. DUKE-YOUNG, INC., 16 N. 9TH ST. CH. 3844.

WESTWOOD DR., 625—4 large rooms, refrigeration; gas stove; possession Nov. 15; print decorate; rent $60.

A. M. & F. J. CORNWELL, INC., MA. 2328

WHITTIER, 448 N.—4-room efficiency; heat, hot water, stove and refrigerator; light and gas furnished; good condition; rent $30. A. E. FEINBERG, EV. 4900.

WYDOWN, 7555—1st floor, 3 large bedrooms, 2 tile baths; open. RI. 5381.

THE APT. BEAUTIFUL
IN MOORLANDS.
7545 York dr.; attractive new 6 rooms, 2 baths; rent reasonable. Call CE. 1154.

SUB-LEASE CHEAP
IN NEW BUILDING
Tenant leaving city. Shaw & Francis, Inc. CA. 1922.

SUBLET 5-room new apartment in Moorlands. 705 Westwood dr.

North

DODIER, 2634-46—3-room efficiency. See manager or janitor.

FLORISSANT, 3919A W. — 4 rooms, all modern; heat, refrigeration, gas stove, janitor service furnished. First-class condition. Desirable location.
GEO. WANSTRATH JR., INC., JE. 1483

8612 HALLS FERRY
2 and 3 room apartments. Refrigerator and stove, gas and electric.
$33.50 and up. EV. 2734.

PALM, 3637—Palmer Apts.; new building; 4 rooms, craftex; tiled bath; excellent condition; garage in rear; $42.50. See manager.
DUBINSKY REALTY CO. MAin 2757.

3523 UNIVERSITY
Living room, two master bedrooms, dining room and kitchen. Every convenience.
Hemmelmann-Spackler R. E. Co., Agents
701 CHESTNUT ST.

MODERN EFFICIENCIES
4419-23 West Florissant; 4 rooms, beautifully redecorated; refrigerator, stove and heat furnished. Manager.

Northwest

ALDINE, 4544—First floor, 3 rooms, will decorate throughout; bath and furnace; reasonable rent; see it today.

EUGENE J. ALTHEIMER, WILLIAMS & CALMER, INC., 817 Chestnut st.

ALDINE, 4552-60—3 rooms; heat, hot water, refrigeration; janitor. CH. 6109.

ARLINGTON, 3740—2 rooms; furnace; electric refrigeration; gas, heat.

CABEEN, 4633—4-room efficiency apartment; heat furnished; electric refrigeration; janitor service; reasonable rent. Open today.
KNICKMEYER-FLEER, FRanklin 6616.

EFFICIENCIES FOR RENT
3316 Clara av. — — — — — — — $30 00
3423 Clara av. — — — — — — — 28 00
ELSPERMAN & LEONHARDT, MA. 2660.

CLARA, 527-5604 KINGSBURY CT.—4 or 6 rooms; select tenancy; sunken garden.
EDWARD L. BAKEWELL,
118 N. 7th st. CHestnut 5555.

DAVISON, 5001—3 rooms, modern; heat furnished. CE. 4770.

GOODFELLOW, 2755—3-4 rooms; heat, refrigeration, hot water furnished; $30-$35.

KINGSHIGHWAY, 5460 N.—New building, 4 rooms, $42.50; craftex, tile bath; excellent condition; see janitor.
DUBINSKY REALTY CO. MAin 2757

4-ROOM EFFICIENCY
5532-40 Natural Bridge; bedroom; automatic heat, electric, gas and mechanical refrigeration in rent check; $40; garage extra. Call 5540. Apt. 1.
ELSPERMAN & LEONHARDT, MA. 2660.

5202 NATURAL BRIDGE
Dandy 5-room apartment; modern; $35. SHOSS R. & I. CO., CE. 1242.

4733 ST. LOUIS
Lovely 5-room apartment; modern; $37.50. SHOSS R. & I. CO., CE. 1242.

ST. LOUIS, 4738—4 rooms, heat, janitor, garage; $37.50.
DICKMANN, 804 Chestnut. MA. 4111.

CHOICE STEAM HEATED APARTMENTS.
3380 Wabash; 4-room efficiency; gas stove; refrigerator; janitor. KORTE, MA. 4358.

South

ACCOMAC, 2800 — Corner California; 5 rooms, sunroom, sleeping porch, Murphy bed, oil heat furnished; garage. FR. 4026.

ACCOMAC, 2854—3-room apartment, unfurnished; sink, light, gas, heat, phone.

ALFRED, 1953—4 rooms, bath, steam heat; brick garage. ST. 1171. HI. 3697. HI. 0193. HI. 0712.

ALFRED, 1935 (opposite Shaw's Garden) —Modern; reasonable; open. LA. 8385.

ARSENAL, 4500—5 rooms and sunroom; newly painted and decorated; heat and janitor service furnished; close to Southwest High School. RI. 3814.

HAMBERGER, 3858—New 4 large rooms, gas and light furnished. See manager.

1026-30 BATES ST.
BLOCK EAST OF GRAND
Living room, rollaway bed, bedroom, dinette; kitchen, refrigeration, heat, gas.
FEDERER, 2610 Gravois. FR. 1519.

BATES, 3711—4 rooms, heat, janitor, hot water, refrigeration, gas stove; garage.

3521-37 BINGHAM AV.
(4300 South, ½ block east of Grand).
HOLLY HILLS APARTMENT
3649 BATES ST.
(5500 South, 1 block west of Grand).
4-5 rooms, efficiency, bed, heat, refrigeration; $32 up; see caretaker or call FEDERER, 2610 Gravois. FR. 1519.

GARDENVILLE APARTMENTS
4709 Bonita; 3-room efficiency; see manager, Apt. 4, FL. 2502.

CASTLEMAN, 4467 — 4-room efficiency, conveniently arranged; modernly equipped; $35, including everything.
The RALPH D'OENCH CO., 3052 Lindell.

CASTLEMAN, 4444—At Shaw's Garden; modern; refrigeration, light, gas.

CHIPPEWA, 3784—4 rooms; very modern; tile wall bath and kitchen; gas and electric; heat and janitor furnished. FR. 8322.

APARTMENTS FOR RENT

South

CHIPPEWA, 3811—4 rooms, bath, janitor service. Rooms, FR. 3020.

CHRISTY BLVD., 5038 (formerly Kingshighway Southwest) — Beautiful 2-room apartments, facing Christy Park; lots of exposure; rents most reasonable in vicinity.
DUKE-YOUNG, INC., FL. 4180.

COMPTON, 3218 R.—Modern 4 and 5 rooms efficiency; heat; refrigeration.

ELLENWOOD, 4308 — (Granada Apartments)—Bedroom apartment. RI. 2992.

FLAD, 4105—3 rooms and sunroom; electric refrigeration; heat furnished; $42.50
ANDERSON-STOCKE-RUERMANN.

SAUM
Apartment Hotel
1919 S. Grand Bl.
1 TO 5 ROOMS
You can afford to live well at the SAUM with all its conveniences. You will enjoy our air-conditioned dining room and lounge.
Furnished or Unfurnished
REASONABLE PRICES
Seeing Is Believing. Investigate Today
CAFE AND GARAGE SERVICE

SOUTHWEST CORNER GRAND & CASTLEMAN
OPPOSITE RESERVOIR PARK
Three, four and five-room efficiencies; $40.00-$43.50.
Remmelmann-Spackler R. E. Co., Agents
701 CHESTNUT ST.

3653 S. GRAND
Furnished or Unfurnished
Bedroom apartment; light, heat, gas and refrigeration; $47.50 up. See Manager, FRospect 0085.

GRAND AT ITASKA (3561 Itaska) — Large living room with in-a-door bed, dressing; dinette, kitchen, tile bath with shower; heat, electric, gas, refrigeration, $37.50. CE. 1395.

GRAND, 3614 S.—3-room modern apartment; heat, new refrigerator, gas stove furnished. FR. 1519.

GRAND, 3619 S. — 4 rooms, 2d floor, 3 bedrooms; $30; see janitor.

4848 GRAVOIS
4-room efficiency; stove; refrigerator; heat. See janitor or
VERNON LAUX, RI. 7800, 4658 Gravois.

GRAVOIS, 4061—Ultra modern 3-room efficiency, light, heat, gas, refrigeration, carpets, garage; see manager.

South

GUSTINE, 3811—Bedroom apartment, 1st floor, indirect lighting, Venetian blinds; everything new.
Wenalick Thoughtful Management, CH. 6900

HUMPHREY, 3635—4 rooms, 1st east, steam heat, open. Janitor. CA. 7044J.

LAFAYETTE, 2050—4 rooms and sun parlor; will decorate; $40.
HENRY R. WEISELS CO., CH. 4800.

LAWRENCE, 1720—3-room efficiency; includes gas, electric, refrigeration; adults only. See manager. $35

LONGFELLOW, 1922—3 rooms, automatic heat; Venetian blinds; refrigeration.

MCREE, 3850—4 rooms, sunroom, Murphy bed, Frigidaire. See janitor.

4133 and 4155
MAGNOLIA AVE.
OPPOSITE TOWER GROVE PARK
Beautiful location, convenient transportation and shopping facilities. 3, 4, and 5-room apartments. Rooms are full size; good light and ventilation. For information, see
Mrs. Bishop, 4141A, Apt. 1—
Mrs. Wycoff, 4157, Apt. 2
WM. S. DROZDA REALTY CO.
4008 CHOUTEAU. NE. 0378

MAGNOLIA, 4106—Nice 4-room efficiency; facing Tower Grove Park.

MAGNOLIA AT 39TH—Nice 4-room efficiency at Tower Grove Park.

MINNESOTA, 2645—You will like attractive, modern 4-room efficiency at only $30.

OREGON, 4258—4849 Nebraska, 3 large rooms; very modern; good floors, closets, janitor; $35-$37. FL. 0885.

RUSSELL PL., 3535
IDEAL FOR NEWLYWEDS
New modern 12-family apartment with bedroom; electric stove and refrigerator; heat and hot water furnished; Arsenal bus at door; $42.50; must be seen to be appreciated.
RUSSCO APARTMENTS
Russell bl. at Compton

Reconditioned 5 or 6 room apartments; refrigeration. See manager on premises or EDWARD L. BAKEWELL,
118 N. 7th st. CHestnut 5555.

RUSSELL PL., 3528 (at Oleatha)—Efficiency apartment, tile wall bath and shower, fireproof building; Arsenal bus to door; $35.
Wenalick Thoughtful Management, CH. 6900

RUSSELL, 4464 (Shaw's Garden)—1st fl. 4 rooms, heat, janitor service, etc.; $45; open.

RUSSELL, 3366-3368—5-room apartments, gas, electricity; refrigeration.

RUSSELL, 3672—4 rooms, heat furnished. See manager.

SHENANDOAH, 4538—4 rooms, very attractive place; always clean; heat, range, refrigeration; garage.

SHENANDOAH, 3435—3-4 rooms.
WM. WARREN, Title Guaranty Bldg.

SPRING, 3839 S.—4-room efficiency, heat, gas, light furnished, refrigerator, rollaway bed, modern. LA. 5160.

SPRING, 1819 S.—4 rooms, heat, janitor, $42.50. BOKERN, GArfield 0108.

THIRTY-NINTH, 3336 S.—4 and 5 rooms, bath, heat, refrigeration; decorated; adults.

TOWER GROVE, 2312—3-room efficiency, electric, gas, refrigeration, stove.
N. E. COR. UTAH AND GRAND

3-room efficiency; refrigeration, gas stove, gas, electric. WAGNER, FR. 6401.

UTAH, 4156—3 rooms, bath, in duplex bungalow; light, heat, gas included.

UTAH, 914—Under new management; steam heat; reasonable. GR. 7656.

New 12-Family Apartment
OPEN DAILY, 10 A. M. TO 8 P. M.
4002-08 WILMINGTON
4 large rooms, clothes closets, latest modern features; rent $55 and up.
A. J. MEYER & CO. FRospect 8322.

FOR NEWLYWEDS
3940 Wilmington—4-room efficiency; 98. Stephens Parish; bus. RI. 51932.

WINNEBAGO, 3909—4 rooms, modern; $40; open. Riv. 4310.

WYOMING, 3542 — 5 and sunroom; heat, hot water, refrigerator, reasonable.

Southwest

DALE, 7050—rooms, modern; garage; $55. HI. 1604.

DEVONSHIRE, 6525 (St. Louis Hills)—4-room modern efficiency.

3536 HEREFORD—SECOND NORTH.
3-room apartment available; worth inspecting. OPEN SUNDAY. FL. 5600.

LANSDOWNE, 4909—4 rooms, sunroom; janitor, refrigeration, garage; open.

LINDENWOOD, 4905—3-room efficiency; manager on premises. FL. 5409.

LYNDOVER, 7290.
3 and 4-room efficiency; heat, electric, gas, refrigeration, stove; janitor service; hot water; manager on premises.

LYNDOVER, 7212—Block north of Manchester at Bellevue. 5 rooms, $38.50.

MARMADUKE, 6004 — Living room, bedroom, kitchen, dinette, Kelvinator, gas stove, heat, janitor service, $40.

NOTTINGHAM, 6437—Just completed 4-room efficiency, heat, hot water, janitor service.

NOTTINGHAM, 6342—St. Louis Hills, new English design exclusive, 4 rooms, ultra-modern, sunporch, heat. FL. 2308.

$47.50 FOR 5 ROOMS, GARAGE. 5053 OLEATHA. C. P. HEATH CO. GA.5184

THOLOZAN, 4908—4-room efficiency; heat, refrigerator, gas range; open.

APARTMENTS FOR RENT
FURNISHED OR UNFURNISHED

KINGSHIGHWAY, 1084 E.—4-room apartment, furnished or unfurnished, facing Forest Park; automatic steam heat.

Northwest

WABADA, 5491-97—Furnished or unfurnished 3-4 rooms, tile bath, shower, janitor service, heat. Parkview 1393.

South

PARK, 3783—3-room apartment; gas, heat and light.

APARTMENTS FOR RENT
FURNISHED OR UNFURNISHED

South

HUTCHESON ARMS
2107 S. Grand
MODERN RESIDENTIAL

Southwest

HOLLYWOOD APARTMENT
4924 Cleveland; attractive apartment with bedroom and breakfast. FL. 7035.

West

ROCHELLE
4388 FOREST PARK
3-room furnished efficiency; bath, light, gas, refrigeration, janitor service. Key manager.

KINGSBURY, 5762—3 rooms; decorated; private entrance; janitor; gasoline.

FUNSTON APARTMENTS
4461 OLIVE
Furnished or unfurnished; 3 and 4-room efficiencies; newly decorated, at very low rental. See or call manager. FRanklin 3723.

OLIVE, 3765—Newly decorated 3-5 room efficiencies; low rents; apply manager or phone FR. 9053.

STANDISH APARTMENTS
5875 Plymouth; 3 rooms, heat, gas, light furnished, $35. Manager, Mrs. Shaw, Apt. 5, 5875½ Plymouth. FA. 09472.

APARTMENTS FOR RENT
—FURNISHED

North

BADEN, 736—Furnished 3-room efficiency, gas, $30. Apply 6116 N. Broadway.

Northwest

NORTHLAND, 5387 — Furnished 3-room efficiency, gas stove, electric lights and refrigeration; $44. Manager there.

HAUSCHULTE R. E. CO., 3407 N. B'way.

PALM, 4731—3 rooms, complete, modern; garage; reasonable.

South

ALFRED, 3358—Beautifully furnished 4-room; Frigidaire; garage; heat; $42.50.

ANN, 3013—3 rooms; all conveniences; adults.

APARTMENT—3 rooms, completely furnished; see to appreciate. GR. 3930; adults.

BATES, 1116—3-room efficiency; light, gas, heat paid. RI. 55092.

BOTANICAL, 4238A—3 and sunroom; strictly modern; adults.

CASTLEMAN, 4163—3 large, well-heated rooms; newly furnished; adults.

FLAD, 3616A—4 rooms, refrigeration, heat, light, gas, stove, garage, suitable for couple or 2 business girls.

GASCONADE 3467—Just north of Grand. ONLY ONE AVAILABLE.

Modern corner 4-room efficiency; new stove; reasonable.

GRAND, 3659 S.—Beautiful 2-room suite, furnished, refrigeration; $30. FA. 4307W.

GRAVOIS, 4643—4-room efficiency; completely furnished, including beds; light refrigeration. Open Saturday and Sunday.
VERNON LAUX 4658 GRAVOIS RI. 7800

NEBRASKA, 2117—2d floor, refrigeration; reasonable to desirable adults.

HENRIETTA, 3253—Living, dining, Murphy, kitchen, dinette, bedroom, Norge, linens, dishes; heat, janitor; $45.

PARK, 3616A—New 2 rooms, bath, refrigeration; adults. GR. 6529.

RUSSELL, 4459—Beautiful furnished 5 rooms, 2 bedrooms, heat, Frigidaire; $45.

SHAW, 3874—3-4 room efficiency; gas, electric, refrigeration; adults; manager.

Southwest

CHIPPEWA, 4937—4 rooms, beautifully furnished, completely redecorated; adults.

COLUMBIA, 4124—3 rooms, completely furnished; heat, private bath; adults.

KINGSHIGHWAY, 3821 S.—3-room efficiency; gas, refrigeration, janitor, reasonable. LA. 7994.

THOLOZAN, 7064—Neatly furnished; gas, electric, phone, refrigeration. FL. 2040.

West

APARTMENT—5 rooms, very quiet and desirable. CA. 1642J.

SELT, 1493—Beautiful 2 and 3 room efficiency, tile bath, $8.50 week. RO. 4016.

BOYLE, 375 N.—4-room efficiency; $45. Kahn, GA. 2363.

BUCKINGHAM CT., 4934 — $75; adults only; beautifully furnished 6 and sunroom (3 bedrooms); newly decorated; owner's house 1-car garage.

CABANNE, 5569A—Owner's lovely furnished, references; also sleeping room, gentlemen.

CABANNE, 5135—Desirable apartment in residence; refrigeration, garage; couple investigate.

CHAMBERLAIN, 5609—Cozy 3 rooms; refrigeration; complete; $7.50. CA. 1635W.

CLEMENS, 6373—4 rooms; extra in-a-door; near All Saints Church. FA. 6036.

THE TIVOLI
6368 Delmar — Attractive little apartments furnished in good taste, $42.50 monthly. Excellent building with elevator.

DELMAR, 4050—2-room efficiency furnished or unfurnished. See manager on premises.

EUCLID, 763 N.—Bright cheerful, newly furnished, 3-room apartment, for couple, refrigeration, everything furnished.

EUCLID, 410 N.—And 4934 Buckingham Court; efficiency apartment; furnished.

ROCHELLE
4388 FOREST PARK
3-room furnished efficiency; heat, light, gas, refrigeration, janitor service. See manager.

GOODFELLOW, 1264—Efficiency, gas, light, heat, refrigeration, couple, $8.

HAMILTON, 1023—4 rooms; 3-room efficiency; $40. RO. 7284.

HORTON PL., 5934—3 rooms, bath; separate entrance; homelike; $6.

KINGSBURY, 5789—Front, lovely 3-room efficiency; homelike; gas, light, heat, linens, phone; $30 cash. See this today.

KINGSBURY, 5845—First east; nicely furnished; reasonable. FA. 2825.

KINGSHIGHWAY, 1024 N.—5-room, comfortably furnished, plenty heat.

LACLEDE, 4245—3 nicely furnished rooms; private bath; janitor service.

LACLEDE, 4936—2 or 3 newly decorated rooms, good heat, refrigeration; phone.

LELAND, 800—3-room efficiency; bedroom; extra bed; furnished; 1st floor.

LINDELL, 4170—Complete 2 and 3 rooms, with heat, light, gas. JE. 2494.

CAMBRIDGE COURT
4917-19 McPherson
Sitting room apartments; splendid location, convenient to all denominations of churches, cafes, stores and best of transportation. Real values $35 and $37.50. Phone manager, RO. 9094 or CHestnut 1238. W. B. SHELP & CO.

RANELAGH WILMAR APTS.
Exquisitely furnished and carpeted floors; tile baths, showers, elevators, house phones; maid service. Small or large apartment. 5707 McPherson.

McPHERSON, 5836—9 attractively furnished 3-room and buffet efficiencies, light, heat, gas, refrigeration, adjoining bath, $35, $33.50, according to space; wonderful heat; all outside exposures; convenient transportation; adults.

MAPLE, 5467—3-room efficiency; everything furnished; electric refrigeration.
APEX REALTY CO. MAin 4566.

NEWBERRY, 4517—1, 2 or 3 rooms; $12, $18, $28, $35; adults.

NEWSTEAD, 511 N.—2 rooms, gas, electric, steam heat, hot water; $5.50; adults.

OLIVE, 4285—Cozy, clean, modern 2-3-4 room apartments; reasonable. JE. 3334.

PAGE, 5434—New, modern, nicely furnished 3-4-room efficiency; reasonable.

PLYMOUTH, 5880—3-room apartment; large bedroom; perfect kitchen.

RAYMOND, 3106—3-room apartment; 2d floor, furnished complete.

RAYMOND, 3101—Delightful living room, kitchen; efficiency; refrigerator; couple.

APARTMENTS FOR RENT
—FURNISHED

West

TAYLOR, 3219A N.—2-room furnished front apartment, with heat, gas, electric, transfer corner.

UNION, 1156—Nicely furnished efficiency, private bath; Frigidaire; $6.50.

VERNON, 5260—4 large, beautiful rooms, first floor; Frigidaire, heat, hot-water; janitor service. $47.50.

VERNON, 5160—3-room efficiency; modern; electric refrigeration.

APARTMENT HOTEL
Switchboard, maid service. Complete modern furnishings including linens and dishes; living room, dressing room, bath, dinette, kitchenette. Exclusive building, $50.
Sir Walter Raleigh Apts.
3664 Washington JE. 5640

4432 WASHINGTON
Katherine Apartments; 3-room efficiency; furnished or unfurnished. FR. 5767.

WASHINGTON, 4376 — Completely furnished 2 rooms; 2d floor front.

WASHINGTON, 4566—2-room apartment; private bath; also first floor apartment.

WATERMAN, 5111—3 lovely rooms and kitchenette, bath; Norge; phone; everything furnished in residence; $45.

WATERMAN, 5379-85—4 rooms, 3-room efficiency (two in-a-door beds), rent $45. Call manager, FOrest 0834.

WATERMAN, 6183 (near Skinker)—3 and 4 room units, showers, garage. Management, DOUGHERTY R. E. CO.

DONALDSON COURT
601 Westgate; completely furnished bedroom apartments attractively arranged; two-a-door bed in living room makes equivalent to two bedrooms; lovely lawn and location in University City. Priced to rent.

WESTMINSTER, 4633 — 3 or 5 rooms, furnished or unfurnished. See manager on premises.

WESTMINSTER, 3621—Furnished apartment; refrigeration; reasonable.

LOVELY 2 TO 4 ROOMS
New, smart and colorful; everything furnished, including daily maid, linens, silver, glassware, china, kitchen utensils; 24-hr. elevator service; garage; gas, light, refrigeration. 4907 West Pine.

WEST PINE, 4126—2-room efficiency; private toilet, bath; refrigeration.

WEST PINE, 3842—2-rm. efficiency; electric refrigerator; phone; $6.50, $7.50.

WHITTIER, 539 N. — 3-room efficiency, furnished or unfurnished. See manager on premises.

FLATS
AGENTS' RENT LISTS
AT SHAFE—OPEN TODAY

5218A Page; 7 rooms, furnace — $27 00
3817 Maffitt, 5 rooms, furnace — 21 00
3441A N. Grand; 5 rooms, bath — 19 00
5564 Lexington; 3 rooms, bath — 19 00
McDONALD, 223 Chestnut. MAin 0142.

GARFIELD, 4009—3 large rooms, modern. 5084 Union; 4 large rooms, modern. 5083 Union; extra large modern store. 1261 Bayard; store room, heat furnished. 4264 Page; 4 rooms, all furnished.
STIERS ESTATE, 5852 Delmar. CA. 0400.

FLATS FOR RENT

ALDINE, 3634—4 rooms, bath — $13.50
1903 Benton; 3 rooms, bath — — 11.00
1323 S. 14th; 3 rooms, bath — — 8.00
2020 Farrar; 3 rooms, elec. — 10.00
1204 N. Jeffers; 2 rooms, elec. — 7.00
4177A Lafayette; 5 rooms, modern 27.50
3232 Vista; 3 rooms, toilet — 14.00
5766 Vivian; 4 rooms, modern — 35.00
MOTOMAN CO., 723 CHESTNUT.

TENNESSEE, 2133—5 rooms, $30.
3723 Fair, 5 rooms, $30.
5504 Hebert, 5 and garage, $35.
1363 Semple, 5 rooms, $32.50.
ELSPERMAN & LEONHARDT, MA. 2660.

MONTROSE, 1404A—3 rooms, bath — $14
3011 Hickory; 3 rooms, bath — — 13
618 Leasi; 4 rooms, toilet — — — 10
4159 Maffitt; 3 rooms, bath — — 17
1218 S. Newstead; 3 rooms, bath 12.50
4373 Page; 3 rooms, bath — — 15
3731A S. Tenth; 3 rooms, bath — — 11
KOTSEBAN R. CO., 723 CHESTNUT.

Central

CASS, 1404A—Fine 3-room flat; new decorations; $8.

CHOUTEAU, 3817—Near Grand; 5 rooms, bath, $18; decorated; open.

TENTH, 928A N.—Will decorate; 2 large rooms, toilet; brick. $11. Main 4162.

North

ADELAIDE, 2135—New 3 large rooms; 4 efficiency; tile bath.

ADELAIDE, 4217—4 rooms, bath, furnace, garage; newly decorated; open.

ASHLAND, 4466A—3 rooms, bath, hardwood floors, hot-water heat; newly decorated; insulated; garage. See it!

$18 4340 ASHLAND; 4 rooms; bath; newly decorated. CE. 1389.

ASHLAND, 4361A—4 rooms, bath, furnace; garage; $25. LA. 3137.

ASHLAND, 4116A—4 rooms, modern; open. GR. 0025.

ASHLAND, 3855—$37.50; 4 rooms, bath, furnace.

ATHLONE, 4235—Vacant, see today. 4 and sunroom lower flat, $33.50. Newly painted and decorated. Riv. 4310.

ATHLONE, 4503—Four attractive rooms, bath; hot-water heat; garage; adults.

ATHLONE, 4222—4 and sunroom, modern; $35. RI. 4310.

BACON, 3545—4 rooms, bath; good condition; $15.

BACON, 1700—5 rooms, bath, electric; very reasonable; separate laundry.

$12 1907A BACON; 2 rooms; bath. HARRY M. FINE, 809 Chestnut.

BARRETT, 3506—4 rooms; 3508 Barrett, 6 rooms, furnace, bath; garage.

BENTON, 2507—1st floor, 3 rooms, bath, $8. MA. 1858.

BERLIN, 1311—4 rooms, toilet; garage; redecorated; $15. FA. 0440J.

BROADWAY, 5437—3 rooms, $10.
3611 Mullanphy; 3 rooms; $9.
Twenty-fifth, 1617; 3 rooms; $9.
4055 S. GRAND, RIV. 3611. OPEN.

BROADWAY, 7318 N.—4 large rooms, $10. CA. 7967J.

CARTER, 3782—Fine rooms, bath, newly decorated; $15.

CHAMBERS, 910—3 rooms, toilet, $5; 915A Madison, 3 rooms, attic, $3; 4048 N. Broadway, 3 rooms, $8.50.

CLARENCE, 3561A—4 rooms, hardwood floors, tile bath, $25; garage, $2.50 extra
E. W. FRANGE & CO., FR. 4262.

CLARENCE, 4518—3 rooms, bath, furnace, decorated; garage; adults.

CLAY, 3603A—$30; 4 rooms, hot-water heat; modern.

COLLEGE, 4357—4 rooms, bath, laundry, clean, cheap.

COLLEGE, 2804A—5 rooms, hot-water heat; garage; newly decorated. MA. 4258

COLLEGE, 2631A — Modern 5 rooms; screened porch; A1 condition; garage.

COTTAGE, 3620A—Brick 3-room flat, near Grand. Will decorate; $15. MA. 4182.

COTTAGE, 3618A—3 large light rooms, and bath, $18.

CUPPLES PL., 4701—3 rooms and bath, hardwood floors, heat, water, gas, electric; use of telephone included. Garage. All for

APARTMENTS, DWELLINGS, HOUSES, FLATS Wanted, For Rent and For Sale Are Advertised in These Columns Today!

FLATS FOR RENT

Northwest

MORTON, 1378—Lower 5 and sunroom; large yard; $30. HI. 3836.

NORTHLAND, 5310—3d west, modern 5-room efficiency, hardwood floors, furnace, garage, $30. FEINBERG, EV. 4900

NORTHLAND, 5138A—4 rooms, sunroom, modern, garage, newly decorated. CE.2940

NORTHLAND, 5318—4 rooms, sunroom; $37.50. Open. HEATH CO., GA. 3164.

NORTHLAND PL., 4502A—3 rooms, modern; newly decorated. EV. 2949.

NORTHLAND, 5332—5 rooms, $35. JOHN DOCKERY & SON, 1002 Chestnut.

PALM, 5504—4 rooms; bath; Murphy bed; garage; modern; first floor.

PALM, 5163—4 rooms, sunroom, strictly modern, A-1, garage. MU. 2409.

PALM, 5132—4 rooms, bath, steam; with garage, $30. Without, $25. CA. 1915.

PALM, 5504-5516—4 rooms, bath, Murphy bed; garage; modern; first floor.

PAULIAN PL., 5353—Excellent condition; newly decorated; convenient location; reasonable rent. BO. 3449.

PAULIAN, 5314A—6 large rooms, bath, furnace; garage; A1 condition; $35.

QUEENS, 5012A—4 large rooms, modern; excellent condition. GO. 6275. GO. 4703.

QUEENS, 5408—5 and sunroom; decorated to suit; garage.

RICHARD PL., 4607A—Modern 3 rooms, sunroom, vitrolite bath. CO. 9186W.

ROOSEVELT, 5857—4 rooms, screened porch, handy transportation, $37.50. Wenalick Thoughtful Management, CH.6900

ROOSEVELT PL., 5870A—4 rooms. THE RALPH D'OENCH CO., JE. 3780.

RUSKIN, 5060A—4 rooms, modern; rent reduced, $33.50. FRanklin 3896.

5632-32A ST. LOUIS
5 rooms, bath, furnace, garage.

REALTOR **DOLAN** HI. 2610

ST. LOUPIS, 4938A—6 rooms, bath, furnace; newly decorated.
DICKMANN, 804 Chestnut. MAin 4111.

$20 4846A ST. LOUIS; lovely 5 rooms; bath, furnace; clean.

ST. LOUIS, 5015A—5 rooms, bath, hot-water heat. WANSTRATH, CE. 2940.

ST. LOUIS, 4519A—4 rooms; brick **$20** garage, and furnace; newly painted.

ST. LOUIS, 5647A—3 rooms, bath, furnace, $25. ANDERSON-STOCKE-BUERMANN.

ST. LOUIS, 4718A—4 rooms; hardwood floors, tile bath; in-a-door bed.

3 Rooms Duplex, Strictly Modern
With tile kitchen and tile bath; brick garage; 5841-43 Saloma av.
Riverview Drive and Saloma, few blocks west of Union av. Open Sunday between 10 a. m. and 5 p. m.
Frank F. Miceli, Real Estate, EV. 5241.

SAN FRANCISCO, 4519—3 large rooms bath, gas, electric, hardwood floors.

SEMPLE, 1621—4 large, light rooms, bath; hall; $18.

4049A SHREVE, 3 ROOMS, GARAGE. Perfect order; $32.50; open today. McDONALD, 823 Chestnut. MAin 0142.

SHREVE, 4114—5 rooms, modern; A1 condition; adults.

SHREVE, 4303A — 4 rooms; modern; Murphy; sleeping porch; garage. CA. 6620

TERRY, 5105A—4 rooms, modern; Murphy bed; instantaneous water heater; blower type furnace; A1. CE. 7611.

TERRY, 4959A—Lovely 5 rooms, bath, furnace, reduced, $25; garage.

TERRY, 5854—$25; 3 rooms, modern; hot-air heat.

TERRY, 4940A—5-room single, attractive, well kept; low rent.

THEODOSIA, 5884 — 4 rooms, screened porch, convenient to schools, transportation and shopping, $27.50.

Wenalick Thoughtful Management, CH.6900

THEODOSIA, 5901—Modern 5 rooms, hardwood floors, newly decorated. MU. 3293.

$27.50 5718a Theodosia; 4 rooms; breakfast room; modern

UNION, 2707—4 rooms and dinette; hardwood floors, tile bath; $27.50.
FRANCIS-PERRY-RUTH, 110 N. 7th.

UNION, 5387—6 rooms, heat furnished; above store. MU. 0480.

UNION, 1728A—5 rooms, decorated, hot-water heat; $25. MU. 2354.

UNION, 1702—3 rooms, bath, $18.
DOUGHERTY R. E. CO., CE. 0330.

WABADA, 5131A—Modern 6 rooms, bath; hot-water heat; $40.

WABADA, 5144A—5 rooms, tile bath, hot-water heat; garage; $35. FO. 3040.

WABADA, 5064A—5 modern rooms. A1 condition; garage; $35. GO. 1233R.

WABADA, 5028—5 rooms, ultra-modern, fine location; garage. FA. 4176W.

WABADA, 5033A—4-room efficiency; modern, $25. Main 4182.

WABADA, 5017A—3 rooms, bath, redecorated, $18. Forest 3080.

South

ACCOMAC, 3817A—4 rooms; bath; steam heat; garage; $27.50. Burde, CH. 5890.

ALABAMA, 6934—4 rooms, sunroom, hardwood floors; screen porch; garage.

ALASKA, 5525A—3 rooms, hallroom, bath, furnace; garage; $26. GRand 1187.

ALASKA, 5418A—3 rooms, bath, furnace, garage; newly decorated.

ALBERTA, 3913—New modern 4 rooms; garage; open. RI. 5217R.

A BARGAIN
$659 Alberta; beautiful hardwood floors, Venetian blinds, modernistic lighting fixtures, gas-heated fireplace; absolutely the nicest 5-room bungalow style flat you'll ever find for $37.50.

ALBERTA, 3879—4 rooms, modern, furnace heat; garage.

ALBION PL., 2334A—Block south Jefferson and Park; 6 rooms, bath, furnace, $30; 4 rooms, bath, $15.

ALFRED, 2019—4 ideal light modern rooms; steam heat, hardwood floors; good location; 1st or 2d floor; open.

ALFRED, 3158A — 3 rooms; modern; adults; $27.50.

ALHAMBRA CT., 2706A—4 rooms, furnace, hardwood; convenient. HI. 5341.

ALLEN, 3007A—Near Longfellow bl., 4 rooms, sun room, modern. RI. 2221W.

ALLEN, 805—3 rooms, electric, new sink; rent $11. JE. 8892.

ANN, 2120A—4 rooms and bath; newly papered and decorated.

ANN, 1221—
Four rooms, bath; $18.

SEE TO APPRECIATE
These choice flats, A1 condition.
2711 ARKANSAS—4 rooms, 1st floor.
2715 ARKANSAS—4 rooms, tile bath.
5307 BANCROFT—3 rooms, modern.
2122 MAURY AV.—4 rooms, new furn.
4057 McREE—4 rooms, garage.
2202 MAGNOLIA—4 rooms, 1st fl., gar.
4078 ODELL—5 full rooms, 1st floor.
1009 LAFAYETTE—3 rooms, reasonable.
ST. LOUIS RLTY. DEV. CORP., CH. 1969.

ARKANSAS, 2325—6 rooms, bath, newly decorated, concessions, $22.50.

ARKANSAS, 2316—Lower 5 rooms, modern, convenient; reasonable; adults.

ARSENAL, 1957—3 large rooms, bath, hall, closets; good condition; laundry; conveniences; garage; reasonable; adults.

ARSENAL, 4416A—5 rooms; air-conditioned; newly decorated; garage. HI. 3122.

ARSENAL, 4376—4 rooms and bath, hot-water heat, Murphy bed, garage, $30.

ARSENAL, 3916—5 rooms, sunroom, opposite park; refrigeration; garage.

ARSENAL, 3147—5 rooms, bath, furnace; $25. HAASE, 103 N. 9th. MA. 4834.

ARSENAL, 3438A—5 rooms, bath, steam heat, garage, $26. FR. 3535.

ARSENAL, 3536A—4 large rooms and small room; furnace; $25.

ARSENAL, 4024—5 rooms, modern; garage; reasonable. HI. 7093.

BLAINE, 4058-1607 THURMAN — 3-4 rooms, sunrooms, newly decorated; hardwood floors. FA. 1392.

BOTANICAL, 4176—5 rooms; garage; 1st floor; $30.

BARNGROVE RLTY. CO. MA. 2186

BOTANICAL, 4107—5 rooms, reception hall, furnace, redecorated, $25, conceded.
HAUSCHULTE R. E. CO., 2407 N. B'way.

$22.50 4091A BOTANICAL; 4 rooms; all modern; newly decorated.
HARRY M. FINE, 909 Chestnut. CH. 9151

BOTANICAL, 4930A—3 rooms, bath, laundry, no furnace; $17.

BOTANICAL, 4045—5 rooms, first floor; modern; good condition.

BOTANICAL, 4137A—6 rooms, tile bath, hot-water heat; decorated; convenient.

BOTANICAL, 4246A—3 light, clean; furnace; good condition, $23. FR. 6630.

BOTANICAL, 4269A—3 rooms, newly decorated, near Sarah car line, $20.

BOTANICAL, 3956—3 and 1 small room; tile bath, furnace.

BOTANICAL, 3818A—First-class condition. Call owner, LAclede 5027.

HEAT FURNISHED,
$637 Bowen; modern 5 rooms, tile bath, hardwood floors; garage; open.

FLATS FOR RENT—South

BROADWAY, 5631A S.—Modern 4 rooms; in good condition; $30.

BROADWAY, 3536 S.—5 rooms, $16. LA. 5600.

BROADWAY, 3649 S.—3 rooms, decorated; laundry; toilet; $13. FR. 5614.

$32.50 3844 CALIFORNIA; 3 rooms; tile bath, hardwood floors, heat and janitor service. MAin 4561.

CALIFORNIA, 3557A—Pretty rooms and bath; $17.50. MU. 4486.

CALIFORNIA, 3910—Three large rooms and bath, $30. HEATH CO., GA. 3164.

CAROLINE, 3505 — Excellent flats; 4 rooms, $18; bath and furnace.

CAROLINE, 3536A—3 bright, clean rooms, bath, laundry, garage, $18.

CAROLINE, 3838—3 rooms; toilet; fine shape; $12. MA. 2457.

CASTLEMAN, 4447—4 modern rooms; garage, near school, cars, $28. JE. 8691.

CASTLEMAN, 3907A—Five clean rooms, hardwood, newly reconditioned. CH. 0703.

CHEROKEE, 1937A—Newly decorated 3 rooms, reasonable to reliable tenant.

CHEROKEE, 3318A—3 rooms, bath. FR. 0163. 3238 Minnesota.

CHEROKEE, 33xx—3 rooms, bath, furnace; vacant 9th. Owner. GR. 1134.

CHEROKEE, 3147A—5 rooms, bath, furnace; garage; $26. FL. 3057.

CHIPPEWA, 3411A—4 rooms, bath; furnace; newly decorated; $18; adults.

CHIPPEWA, 3830 — 3 rooms, tile bath, kitchen, screened porch, garage.

CHIPPEWA, 3633—Five rooms, heat furnished; refrigerator; adults only; open.

CHIPPEWA, 3947—Ultra modern, brand-new 3-4 rooms.

CLEVELAND, 4125A—Modern 5 rooms; newly papered and painted; new furnace; garage; $27.50.

CLEVELAND, 4031—5 rooms; bath; hot-water heat; newly decorated; open. RIv. 3010.

CLEVELAND, 4221—Lower 5; modern; hardwood floors, Frigidaire; reduced.

CLEVELAND, 3957—Five rooms, sleeping porch; hot-water heat; garage.

COLORADO, 6438A—5 rooms, bath, heat furnished; rent $37.50.

COMPTON, 2928 S.—3 rooms, furnace; garage; $23.50.
LUPFER-ACKER, INC., CHestnut 8905.

COMPTON, 3160 S.—3 rooms, kitchenette; modern; adults; $27.

COMPTON, 4734 S.—3 rooms, bath, furnace; garage; $25.

CONNECTICUT, 3895—5 rooms, reception room first floor; corner; hot-water heat.

CONNECTICUT, 3878—4 large rooms and small hall room; garage.

CONNECTICUT, 4014—5 rooms, modern.
DOERFLINGER, GR. 2400.

CONNECTICUT, 3621—4 rooms, modern; adults; $27.50. RI. 0466R.

CONNECTICUT, 4001A—Six large rooms, $27.50. CA. 6000.

CONNECTICUT, 36xx—4 rooms; modern; $27.50; adults; vacant Nov. 1. RI. 4019

CONNECTICUT, 4304A — 5 rooms, bath, newly decorated, gas, electric; $19.

CONNECTICUT, 3715A—3 rooms; bath; furnace; garage; reasonable. LA. 8275.

DAHLIA, 4653A—5 rooms, garage; furnace; all conveniences; fine condition.

DE KALB, 2107A—3 large rooms, $8. Key on premises.

DE KALB, 3547—3 rooms, $12. LA. 5600.

DE TONTY, 4327—First floor; 4 rooms; sunroom, including garage; only $25.
HEMMELMANN-SPACKLER R. E. CO., Agent, 701 Chestnut st.

DE TONTY, 4317A — rooms, hardwood floors, tile bath, sleeping porch; decorated throughout; garage.
HENRY HIEMENZ R. CO. CH. 8452.

DE TONTY, 3808—6 rooms; sunparlor; newly decorated; hardwood floors; hot-water heat; adults; rent reasonable.

DE TONTY, 4047—4 rooms, modern; good condition; school; rent $25.
FEILERBAUM, 722 Chestnut. CE. 1334.

DE TONTY, 4017—5 rooms, sunroom; will be decorated; garage.
THE RALPH D'OENCH CO. JE. 3780.

DE TONTY, 3911A—5 rooms, hardwood floors, furnace, garage, $35.
ANDERSON-STOCKE-BUERMANN.

DE TONTY, 4118A—Lovely 3 rooms, bath, furnace, hardwood floors; $23.50.

DE TONTY, 4327—4-room and sunroom; THE RALPH D'OENCH CO. JE. 3780.

DE TONTY, 4154—Six rooms, hardwood floors, tile bath, $28.

DEWEY, 4216 — Lower 3 large rooms, bath, furnace, gas water heater; $25.

DEWEY, 4238A—3 rooms, hardwood floors, tile bath, furnace; reasonable.

DOLMAN, 4708A—3 rooms, bath; newly decorated; $15. Key on premises.

DOVER, 3930A—5 rooms; fireplace, cedar closet; exclusive street; very modern and easy to heat. FR. 1519.

DOVER PL., 519—5 rooms, bath, hot-water heat; garage.

DOVER, 706-706A—3 and 4 rooms, baths, furnaces. RI. 3436R.

DOVER PL., 3927—Holly Hills, 5 rooms, vitrolite bath, garage; sanitary finish.

DUNNICA, 3936A—3 rooms, sunroom, modern; convenient location.

DUNNICA, 3815A—5 rooms, hardwood floors; will decorate; open. FR. 5636.

DUNNICA, 3907A—3 large rooms, bath, garage; open. LA. 6251.

DUNNICA, 3920 — Beautiful four-room bungalow.

EADS, 2927—6 rooms, hot-water heat, newly decorated.

EIGHTEENTH, 3224A S. — 3 beautiful rooms; modern; tile bath and furnace.

EIGHTEENTH, 1118 S.—3 rooms, bath, toilet, newly decorated, $13; open.

EIGHTEENTH, 1727 S.—Two rooms, $8.
MORRIS AACH CO., 826 Chestnut st.

EIGHTEENTH, 2411 S.—3 rooms, bath and furnace; redecorated.

EILER, 538—5-room flat, convenient 2d floor plan, permitting 3 bedrooms, living room and large kitchen, or dinette.

EILER, 541A—3 rooms, bath, furnace; $24; clean. FR. 3535.

ELEVENTH, 2311 S.—4 rooms, bath, $14; A1 shape.
VERNON LAUX, RI. 7800. 4658 Gravois.

ELEVENTH, 1610 S.—4 rooms, inside toilet; $12. LA. 5600.

ELEVENTH, 3824A S.—3 clean rooms, $9, $10; 1st floor, $11; adults.

ELLENWOOD, 4204—Beautiful bedroom and efficiency; modern; fireproof.

FAIRVIEW, 4043—New 5-room brick bungalow; tile walls; modern; $50.

FASSEN, 543A—3 rooms, bath, furnace; $23. RENGEL, LA. 9543.

FILLMORE, 3834—Lower floor; 5 rooms; ultra modern; new. LA. 2165.

FLAD, 3849—5 rooms, modern, hardwood floors, furnace; adults; reasonable.

FLAD, 4138A—5 rooms, bath; furnace; garage; $27. FRess. 4676.

FLAD, 4006A—6 modern rooms; ideal for large family; new shades; garage; $25.

FLAD, 4135 — Five rooms, bath, clean throughout, reasonable.

FLAD, 4254—Lower 5 rooms and sun room.

FOLSOM, 3805—3 rooms, bath, stove heat; convenient to Grand and Park, reasonable.

FOLSOM, 3839—3 rms.; bath, **$22.50** furnace. Grochi-Seniger.

FOLSOM, 3856A—4 rooms, newly decorated, furnace and garage.

FREY, 1117A—4 rooms, garage, $14.

GASCONADE, 3649A—3 rooms, modern, and sleeping porch; open.

GERTRUDE, 4348—4 rooms, bath, furnace, good condition, near everything. FR. 5322.

GEYER, 1800A—6 rooms, beautifully decorated; above store.
Wenalick Thoughtful Management, CH. 6900

GILES, 3466A—4 rooms, bath; hot-water heat. CH. 8209.

GILES, 4045—5 rooms, modern, decorated; hot-water heat; garage; A1.

GILES, 3558A—6 rooms, modern; redecorated; convenient; $36. JE. 9991.

GOENER, 5807A—5 large rooms; good condition; reasonable. LA. 2165.

GOENER, 5821—1st floor, modern; 5 rooms, bath, furnace; garage.

GRACE, 4245A—5 rooms, bath, hot-water heat, garage; reduced. FO. 9585.
HENRY HIEMENZ R. CO. CH. 8452.

GRAND, 5528 S.—4 rooms; bath; screened porch; insulated; garage; like new; $30.

GRAND, 5401A S.—5 rooms; all modern; $40; garage. GR. 7322.

GRAND, 4078 S.—4 ROOMS; HOT-WATER HEAT; MURPHY BED.

GRAND, 3314 S.—Modern 7 rooms, A1 shape; garage; $45. KAMP, CH. 8342.

GRAND, 5049 S.—4 rooms, sun room, hot-water heat, garage, rent reduced.

GRAND, 4726 S.—4 rooms, sunroom, garage; modern; like new; $33.50; open.

FLATS FOR RENT—South

4 ROOMS, BATH, FURNACE, $21
1123 S. Grand. Fine condition.

GRAVOIS, 2909A—3 rooms, bath; newly decorated; $17. CH. 0453.

GUSTINE, 3841—4-room efficiency; heat; janitor; laundry; reasonable. Gilland 5097.

3211 HALLIDAY
5 rooms, bath, steam heat, garage.
REALTOR **DOLAN** HI. 2610

HARTFORD, 4147—3 rooms, alcove, hardwood floors; garage; $26. ST. 3396.

HARTFORD, 4011A—3 hardwood floors, garage; open 11-3:30 p. m. EV. 6096.

HEIDELBERG, 4747—3 rooms, bath, laundry; $17.

HENRIETTA, 3228A—4 rooms, tile bath, furnace; screened porch.
JOHN S. BLAKE & BRO., 815 Chestnut.

HENRIETTA, 2852A—6 rooms; bath; furnace; garage.

HENRIETTA, 3138A—3 clean, cozy rooms, inside toilet, screens, shades, $14.

HENRIETTA, 3226A—6 rooms, furnace, bath, garage, open. CH. 5803.

HICKORY, 2870A-3B — 4 or 5 rooms, sun hall; attractive; new paper; will worth $32.50, for $15 to prompt tenants; open.

HICKORY, 1506A—5 rooms, bath; newly decorated; $17. RI. 6793R.

HICKORY, 3018A—3 rooms, bath; $12.
MORRIS AACH CO., INC., 826 Chestnut.

HUMPHREY, 3307A—4 rooms; den; modern; adults; garage. FL. 4743.

HUMPHREY, 3632—5 modern rooms, garage, desirable location; reasonable.

HUMPHREY, 3311A—6 rooms, bath, furnace, garage; near schools, churches.

HUMPHREY, 3437A—3 rooms, bath, furnace, garage, $27.50. LA. 9543.

HYDRAULIC, 3624A—4 rooms; bath; sunroom; garage; well located.

IDAHO, 6322—3-room modern flat, adults, open. FR. 1294.

ILLINOIS, 3718A—3 rooms; bath; modern; newly decorated.

INDIANA, 2845—3 large rooms, bath, newly decorated; $18. CE. 4779.

INDIANA, 3319A—4 rooms, bath, garage, furnace, $23.

INDIANA, 2829A—3 rooms, bath, reasonable to couple; references.

IOWA, 1812—4 rooms, bath, $22.50.
VERNON LAUX, RI. 7800, 4658 Gravois.

IOWA, 3887A—Modern, 5 rooms; garage; $35. RALLER, 705 Chestnut st.

IOWA, 3533—3 rooms and bath, $16. LA. 5600.

JEFFERSON, 1638A S.—7 rooms, steam heat, bath; perfect condition; $27.50.
LUPFER-ACKER, INC., CHestnut 8905.

JEFFERSON, 1927 S.—5 rooms, bath; 2d floor; 3 rooms 3d floor; $30.
HAASE, MA. 4834.

JEFFERSON, 3731A S.—Five rooms; $18. LAclede 7592.

JEFFERSON, 2506 S.—3 ROOMS, BATH; CLEAN.

JEFFERSON, 3214A S.—3 rooms, modern; open 2-5. CAbany 0783J.

JEFFERSON, 1549—3 nice rooms, bath, closets, papered, painted; open.

JEFFERSON, 3519 S.—4 rooms, bath, furnace and garage; adults.

JEFFERSON, 3004A S.—5 nice rooms, $20. SENTURA R. E. CO., Buder Bldg.

JUNIATA, 4129A—Four rooms, sunroom, modern, A1 condition; reasonable. LAclede 5183.

JUNIATA, 3528—6 rooms, tile bath, furnace; garage optional.

JUNIATA, 4348—3 rooms, bath, furnace; adults only.

JUNIATA, 3403A—3 rooms, bath, furnace; $20.
FRANK J. FRICK R. E. CO. MA. 0780.

JUNIATA, 3935A—
5 rooms, modern.

KEOKUK, 3441—Modern 3 rooms; in good condition; garage; $23.

KEOKUK, 3841A—5 large rooms; newly decorated; reasonable. LA. 2165.

KEOKUK, 2230A—4 clean, light rooms; bath, shades, screens; $18.

KINGSLAND CT., 3914-14A—5 rooms, modern, tile bath, garage; $35.
ARCHWELL RLTY., 6525 Page. FA. 5119.

KINGSLAND CT., 3926A—Modern 5 rooms, $35. RI. 8685W.

KLOCKE, 3435—¼ block, east of Grand; 4 rooms, in-a-door, linoleum.

KOSCHUSKO, 3832—4 rooms, bath; garage; nice location; $18. LA. 5600.

LAFAYETTE, 4343—5 rooms, bath, furnace; hardwood floors, garage, 1st floor.
ANDERSON-STOCKE-BUERMANN.

$27.50 4133A LAFAYETTE; 5 rooms; steam heat; modern. CE. 1362.

LAFAYETTE, 3249—4 rooms, steam heat; tile bath, reasonable; garage.

LAFAYETTE, 3963A—4 and sunroom; bath; furnace; garage; $27.50. GR. 7322

LAFAYETTE, 3755A—5 rooms, bath, $30.
JNO. J. REARDON, INC., 111 N. 10th.

LAFAYETTE, 4164A—4 rooms, bath, furnace, hardwood floors; Murphy bed; $25.

LAFAYETTE, 3936—6 rooms, bath, hot water, $35. JEfferson 6448.

LAFAYETTE, 3903A-05—5 rooms, toilet, bath, furnace; only $30; $22.50.

LAFAYETTE, 2845A—6 rooms, bath, $18.
MORRIS AACH CO., INC., 826 Chestnut.

LAFAYETTE, 4162A—5 rooms, sunroom, furnace; good condition; $25; open.

WELL KEPT FLATS
Lemp, 2857A—3 rooms, bath, $13.50, $10.
Henrietta, 2842-44—5 rooms, bath, furnace, garage; $22.50 each.
4065 S. Grand. Riv. 3611. Open.

LIBERTY, 3240A—5 rooms; modern; rent reasonable.

LOUGHBOROUGH, 3658A—5 rooms, modern, $40. RI. 1358W.

LOUGHBOROUGH, 4629—6 rooms; modern; garage; new reduced; $35.
SEE 2906A LOUISIANA

Nifty 5-room flat; hot-air heat; very reasonable. FLANDERS 5090.

LOUISIANA, 3501—Lower 4 rooms, bath; $23; garage, $2.

LOUISIANA, 5512—3 rooms, modern; bath, furnace, garage; churches, schools.

LOUISIANA, 3121 S.—3 rooms, bath, modern; $25.

LOUISIANA, 6319A—4 rooms, modern, $32.50. FL. 1254.

LYON, 2844—3 rooms, $10. LA. 5600.

LYNCH, 2023A—2 large rooms and kitchen, $14. LA. 0194.

McDONALD, 3605A—Rent $25; for couple; 1 block St. Pius' Church, public library, Grand av. Apply 3601 McDonald.

McDONALD, 3963A—Lovely upper 4 rooms, bath, garage; no outside work; adults; open 2-5.

McDONALD, 3937—New, modern flat; $35. FLanders 4654.

McNAIR, 2719A—3 rooms, toilet, white sink, newly decorated; $12.
FEINBERG, EV. 4900.

McNAIR, 2617 — 3 large rooms. A. J. Meyer, 3606 Gravois. PRos. 5322.

McNAIR, 2726—4 nice rooms; bath, laundry; good condition.

McREE, 4137—3 nice rooms, bath, heat furnished; will decorate; $25; open.
E. PAUL SMITH, CE. 5200.

McREE, 4021A—Second floor; 5 rooms, bath and electric; $20.
JOHN DOCKERY & SON, 1002 Chestnut.

McREE, 4018A — 3 rooms; decorated; modern; $24. FR. 5614.

McREE, 3626-33A—3 rooms, bath; $16; open; adults. BRINKMANN, RIv. 3010.

McREE, 3918—3 nice rooms, bath, newly decorated; $17.50.

McREE, 4002—5-room flat, 2 bedrooms; garage. FR. 2945.

McREE, 4031A—3 rooms, bath; $16.
4035A Blaine, 4 rooms, bath; $17.50.

McREE, 4055A—3 lovely rooms, modern; adults; $22.50; decorated. NE. 0813.

McREE, 3812A—Modern, 3 large rooms, bath, newly decorated. CH. 0703.

MAGNOLIA, 2756A—3 large rooms; bath; reasonable; private; laundry.

MAGNOLIA, 3318A—3 rooms, bath, $19.
DOUGHERTY R. E. CO., CE. 0330.

MARCELINE TER., 3855—4700 S. Grand; 5 rooms, garage; modern; reasonable; adults.

MARCELINE TER., 3638A—Five rooms; hardwood floors; garage; $37.50.

MAURY, 2035A—4 rooms and sunroom, bath, furnace; garage; ½ block from Festus Wade School; $27.50. SARAH-EASTON REALTY.

MAURY, 2126—3 modern rooms; decorated; rent reduced. FO. 9585.

MENARD, 1510—Three large rooms; $10. FRospect 0175. Miss Fox.

MERAMEC, 3863A—5 rooms, bath, garage. C. Ohmer, RI. 1535.

MERAMEC, 3151A—5 rooms; opposite St. Anthony's Church; rent $30.

MERAMEC, 3706 — Modern 4 and sunroom, furnace, garage; Cleveland High.
MERAMEC, 3107 — 3 rooms, bath, furnace; reasonable; adults.

MERAMEC, 3725—4 rooms, hot-water heat, modern. RI. 2381R.

MIAMI, 3931—5-room flat; hardwood floors; steam heat; garage; rent $30.
MICHELSON REALTY CO., 930 Chestnut.

FLATS FOR RENT—South

MIAMI, 3859A—4 rooms, bath; garage; hot-water heat. C. Ohmer, RI. 1535.

MIAMI, 1908A—3 rooms, bath, toilet; $16.

MIAMI, 3516—4 rooms, modern; $25. Riverside 4310.

MIAMI, 3200A—5 rooms, bath; rent reduced. WANSTRATH, CE. 2940.

MICHIGAN, 5806—3 rooms, sunroom, hot-water heat; $30; key 5819 Michigan.

MICHIGAN, 7036A—5 rooms, bath, electric; newly decorated; garage; $30.

MICHIGAN, 4418—Modern 4 rooms, upper; $27.50. Open. CA. 4965R.

MICHIGAN, 4328A—5 rooms, modern; screened porch; garage.

MICHIGAN, 3245A—4 rooms, bath, heat furnished; reasonable.

MINNESOTA, 3529A—4 rooms, bath, furnace, garage; newly decorated. FR. 1123.

MINNESOTA, 4416A—4 rooms, modern; 4 clothes closets; garage.

MINNESOTA, 3715—3 large rooms, bath, alcove; furnace; garage; adults.

MINNESOTA, 4540—Three rooms, bath, laundry.

MINNESOTA, 4032—
3 rooms and toilet.

MINNESOTA, 3617A—3 rooms and hall; modern; bath, furnace, $25. FR. 3535.

MINNESOTA, 3536—4 rooms, hardwood floors, screened rear porch.

MISSOURI, 3256A—3 rooms, bath, modern conveniences.

MONTANA, 3450—3 nice large, 2 small, furnace, garage, reasonable.

MORGANFORD, 4452—4 light rooms, bath, garage; adults preferred.

MORGANFORD, 3814A—3 rooms, modern; first-class condition.

MORGANFORD, 3516—3 rooms, bath, 1st floor, garage, like new.

MORGANFORD, 3234A—2 rooms, modern; will decorate; convenient to adults.

MOUNT PLEASANT, 3229—3 rooms, modern; rear; $12; inquire.

NEBRASKA, 3849 — Investigate; 3 clean rooms, bath, $19.

NEBRASKA, 3552A—3 large rooms, bath; good condition. A. J. Meyer, FR. 5322.

NEBRASKA, 2851A—3 rooms, bath, inside stairs; corner flat; $18. FR. 3398.

NEBRASKA, 4415—5 rooms; modern; newly decorated.

NEBRASKA, 4122—3 large rooms; bath. $20.

NICHOLSON PL., 1714—8 rooms, bath— — — — — — — $20 00
1844 Menard; 3 rooms — — — — 10 00
3206 S. 9th; store and flat, 3 rooms — — — — 14 00
3189 S. Broadway; 3 rooms — — — 7 00
3199 S. 7th st.; 3 rooms — — — — 7 00
MULLIN-WALTERS REALTY CO., INC.

NINTH, 3343 S. (at Lami)—Open today; 3 beautiful daylight rooms, toilet, newly decorated, painted; cheapest rent in town, $10 up; $11 down. MAin 1958.

NINTH, 3306 S.—3 nice, large rooms; bath, furnace. LAclede 4454.

NINTH, 2830-32 S.—2 rooms and 4 rooms, bath; reasonable; open. Frank 1717.

NINTH, 3509A—4 rooms, bath, $15.
BERNE REALTY CO., 722 Chestnut.

OHIO, 1717A—3 rooms, alcove, bath, modern plumbing; garage; large yard; near cars; $18. FL. 2459.

OHIO, 1611—3 large rooms, $12. CE. 4770.

OREGON, 3519A—3 rooms, bath, furnace, will decorate. RI. 2662.

OREGON, 4040A—3 rooms, large hall room, bath, furnace, garage; $27.

OREGON, 3184A—3 rooms, bath, furnace, Murphy bed; modern.

OREGON, 1924A—4 rooms, hall room, bath, electric; clean; $18.

OREGON, 4127—Four rooms, bath, hot-water heat.

OREGON, 3842—4 nice rooms, bath; good location; $18.

OSAGE, 2646—4 rooms, clean, bath; furnace, garage, $25. LA. 9543.

OSAGE, 2734—4 beautiful rooms; bath; $23; schools 1 block. FR. 0744.

OSCEOLA, 4233—3 large rooms; bath; rent reasonable.

PARK, 3011A—5 rooms, bath; $17.
LUPFER-ACKER, INC., CHestnut 8905.

PARKER, 3916—Modern 5-room lower; near schools; garage. RI. 1039R.

PENN, 1954—2 nice, light rooms and lot; let; newly decorated; only $10. FR. 2945.

PENN, 2014A—5 rooms, modern, bath; all newly decorated.
EXCEPTIONAL BARGAIN.
5104A Pennsylvania; 3 desirable rooms; tile bath, shower, hardwood floors and large closets. FL. 5600.

PENNSYLVANIA, 4457—3 rooms, bath, furnace, garage. RI. 8894W.

PENNSYLVANIA, 5207A—3 rooms, hardwood floors, bath, furnace. GR. 8008.

PENNSYLVANIA, 4006—3 rooms; kitchenette; modern; $24. FR. 5614.

PENNSYLVANIA, 3942 — Lower 5-room modern bungalow-flat; garage.
PENNSYLVANIA, 3949—3 rooms, bath, furnace, hardwood floors, $25. RI. 2407J

3115 FORTIS AV.
3 rooms, bath, furnace; very modern; rent $25. MAin 4860.

FORTIS, 2130A—3 rooms; modern; large porch; $25. RI. 5722.

FORTIS, 2106—4 modern rooms; bath, furnace; $27.50. NE. 1091.

FOTOMAC, 4305A—3 rooms, modern; refrigeration; gas stove; $27.50.
DOERFLINGER, GRand 2400.

FOTOMAC, 3155A—4 rooms, sunroom, modern, like new, ready Nov. 10. RI. 2104W.

FOTOMAC, 3708—3 rooms, bath; $17. LA. 5600.

FOTOMAC, 4015—4 rooms, excellent condition; $30. FL. 5773.

PRESIDENT, 525A—Three rooms, bath, $14. GRand 7713.

PRESTON PL., 1743—3 rooms, bath, circulating heater; $18. RI. 0237J.

PRESTON PL., 1750A—3 rooms; bath, screened-in porch; $13.

QUINCY, 4501A—4 rooms, bath, steam heat; brick garage; only $30.

RUSSELL, 4448—4 rooms; screened porch; steam heat; garage; open; being decorated. CH. 5803.

RUSSELL, 2705—4 rooms, bath, furnace, $25.
DOERFLINGER, GRand 2400.

LOVELY—4-ROOM—MODERN—$37.50
3161 Russell pl. (3d street west of Grand at Tower Grove Park). NE. 0593.

RUSSELL, 4047—6 rooms, second floor of 2-family flat; only $27.50.
Wenalick Thoughtful Management, CH. 6900

RUSSELL, 4266A—6 rooms, newly decorated, garage.

RUSSELL, 3633—5 large rooms, attic, newly decorated, reasonable.

RUSSELL, 2833A—5 large rms., **$22.50** arranged for renting rooms.

RUSSELL, 3817A—6 rooms, bath, furnace; $30. BOKERN, GA. 0108.

RUTGER, 2336A—4 rooms, bath, electric, $14. CA. 8398.

RUTGER, 2329—4 large rooms, $14.
J. HALLER, R. CO., 705 Chestnut st.

RUTGER, 2353A—4 rooms, bath, adults, $15.

$26 2931A ST. VINCENT; 6 rooms; bath, furnace. KAMP, CH. 8342.

ST. VINCENT, 3613—3 large rooms; modern; low rent. Call GRand 9301.

ST. VINCENT, 2931—4 rooms, modern throughout, $18. REpublic 4460.

ST. VINCENT, 3633A—5 rooms, bath, newly decorated; $17.50.

SALENA, 3704—3 rooms, bath, gas water heater; small family; $17. GRand 8298.

SALENA, 2732—4 rooms; bath and toilet, newly decorated.

SALENA, 2806 — 3 rooms; bath, toilet; newly decorated; fine for couple.

SECOND, 3443A R.—3 rooms, newly decorated; $8. Key on premises.

$25 4055 SHAW; 5 rooms; all modern; **$25** will decorate and paint.
HARRY M. FINE, 909 Chestnut. CH. 9151

SHAW, 4327 — 4 rooms and sunroom; modern; inclosed porch; $30; garage.

SHAW, 4019—6 rooms, modern, 2 bed rooms, $35; steam heat.

SHAW, 3945—Modern, 5 rooms; garage; $35. HALLER, 705 Chestnut st.

SHENANDOAH, 3146—7 rooms on second floor above store; large home or rooming house.
Wenalick Thoughtful Management, CH.6900

SHENANDOAH, 4622—5 rooms, bath, furnace, hardwood floors, $32.50.
ANDERSON-STOCKE-BUERMANN.

SHENANDOAH, 4563—5 rooms, bath, shower; garage; reasonable; open. Riv. 3408.

SHENANDOAH, 2855A—5 rooms, bath, furnace; large, bright flat; $25.

SHENANDOAH, 3633A—4 rooms, hot-water heat, reasonable. LA. 2321.

FLATS FOR RENT—South

SHENANDOAH, 3849A—6 rooms, newly decorated, garage, rent $27.

SHENANDOAH, 3845—Desirable 6 rooms; bath; furnace; reasonable; garage.

SHENANDOAH, 4512 — ¼ block west Shaw's Garden; beautiful; convenience.

SHIBERT, 4344—3 rooms, garage, $18. Inquire 4920 Gravois. Brinkmann, R. E.

STANSBURY, 2149A—3 bright rooms, bath, laundry, shades, screens.

TENNESSEE, 1507A — 5 rooms, modern; hot-water heat; insulated; garage; $35.

TENTH, 3337 S. 10th; 3 rooms; bath.

$15 RAMY, 13 N. 9th; CE. 3342.

TENTH, 1320 S.—3 rooms, $10; first fl

HOUSES FOR RENT

South

BUNGALOW—4 rooms, bath, furnace; garage; chicken house; $22. FR. 0744.

BUNGALOW—4 rooms and bath. 4373 Oleatha av.

CALIFORNIA, 4319—Modern 5 and sunroom; garage; $45. LaA. 9545.

CAROLINE, 3555 — 11-room house, bath and toilet on 1st and 2d floors; good condition; rental $40.

CERNOSKY REALTY CO., 504 Wainwright

CHAPLEMAN, 4107—7 rooms, oak floors, near school and bus. FL. 4609.

CHERRY BL., 5116—4 rooms, with in-a-door bed, tile bath, furnace, hardwood floors; overlooking park; garage; rent $45; cheap. RAYMOND LEE R. E. CO., 2407 N. B'way.

CLEVELAND, 4120—House, 6-room, hardwood floors, tile bath, steam heat, garage; Compton-Park cars.

COMPTON, 4458 R.—Bungalow, 4 rooms, bath, hardwood floors, hot-water heat; garage; adults.

COMPTON, 5616 R.—Modern 7-room residence; reasonable. FR. 2936.

COMPTON, 1911 E.—5 rooms, furnace; garage. BOKERN, GA. 0108.

DELOR, 4421 — 6 rooms, bath, furnace; double garage. BOEHM, LA. 9543.

FAIRVIEW, 4153—4-room duplex; large attic, garage; adults. LaAcede 6131.

FLORA, 3867—Modern 7-room brick; garage; $35; open.

JOHN DOCKERTY & SON, 1002 Chestnut.

GRENIER, 3716—5 rooms, sunroom, modern; large yard; $30. WAGNER, 7 Regent 6401.

GRAND, 4103A—3 rooms; bath; furnace. $33. BRINKOP, LA. 3040.

GRAVOIS, 3701—5 rooms; strictly modern; garage, hot-water heat. BRINKOP, LA. 3040.

GRAVOIS, 3731—Live business corner. Flat optional. Ghertner. MU. 1380.

HALLIDAY, 3131—7 rooms; modern; $45; garage; keys next door. RI. 0636W.

HEDDAN, 3518—Lovely 9 rooms; modern convenient location; $57.50.

HAMBURG, 4855—5-room cottage, modern, St. Georges Parish, 2 blocks public school. RI. 4093J.

HAVEN, 320—5 rooms, bath, garage; electric included; $25.

HEIDELBERG, 4643—3-room cottage, no bath or furnace, $15. GR. 8457.

HICKORY, 1310—2-room residence, $22.50. BURDE, CH. 5890.

IDAHO, 5801—Modern bungalow, 4, shower bath, tile kitchen, 7 closets, basement garage; floors refinished; redecorated; spotless clean; reduced.

ILLINOIS, 3645—4-room cottage. $25 3653 Illinois, 3-room flat. HAASE, 103 N. 9th. Main 4834.

JEFFERSON, 1811 S.—6 rooms; hot-water heat; decorated; $30. FR. 1211.

LAFAYETTE, 4218—2-story modern bungalow; 6 rooms and sunroom; rent $50. MILTENBERGER & SON. MA. 3046.

LAKEWOOD, 5021—7 rooms, modern; $32.50; Picadilly, 7131. 4 rooms, $25. 6113 LOUISIANA.

Beautiful modern 4 rooms, hardwood floors, tile bath; garage. CONRAD L. SCHOPP, CH. 7337.

MAPLE PL., 5533—Frame cottage, modern, 3 rooms, large sleeping porch; bath; furnace; garage; $38.50.

MARKET, 3715—5-room bungalow; garage; $45.

MICHIGAN, 8219—7 rooms, bath, furnace, garage, $30. RI. 1358R.

MILTON, 2911—6 rooms, hot-water heat; el. HAASE, 103 N. 9th. MA. 4834.

MISSISSIPPI, 1209—9 rooms; excellent location for rooming house or large family; newly renovated; only $25. Gunther Thoughtful Management, CH. 6900

MOUNT PLEASANT, 3150—3 rooms and bath. $20.

NEOSHO, 4338—5 rooms; open; $35. RIV. 0810.

OLEATHA, 4825—Bungalow, 5 rooms, garage; modern; $37.50. FO. 0727.

3 BUNGALOWS FOR RENT.
4334 OLIVIA; 5 ROOMS.
3818 BOWEN; 6 ROOMS.
4340 RAFT; 6 ROOMS.
A. J. MEYER & CO., PROSPECT 5323.

O'FARRELL, 3823—4 rooms, modern; garage. Owner, 3832A Shenandoah.

OSAGE, 3505—8-room modern brick; 2-car garage; reasonable. LA. 4478.

PARKWOOD PL., 6710—5 and sunroom; bath, hot-water heat; garage; $45. Riv. 3611.

PHILLIPS, 3729-31—Something different new duplex bungalows. Open. FR. 5656.

PORTH, 3214—4 rooms, bath, furnace; garage; stove wired.

PRIGHTWAY—$35 water heat. TH CO. GArfield 3100

room residence, and churches.

rooms, furnace; $42.50. NE. 3969.

Bungalow, 5, room garage; large yard.

ND DENTIST rooms, one floor; hot-water heat.

SON, 1002 Ch rooms, bath, hot-STRATH, CE. 2945

; modern; reduced $36.

NGES, 4117—5 rooms and sunroom, first-class condition; 2-car brick garage; will be vacant Dec. 1. NAERT, EL. 3814.

UTAH, 4159—3 rooms, bath, in duplex bungalow; light, heat, gas included.

VARRELMAN, 4614—7-room cottage; conveniences; garage; rent reduced. RI. 7W.

VIRGINIA, 4454A—3 rooms, bath, $30. BRINKOP, LA. 3040.

VIRGINIA, 6437—5 rooms, tile bath; sunroom; garage; $45.

WALSH, 4246—6 rooms, St. John's parish; near transportation; $35. FR. 5656.

5-ROOM BUNGALOW
5984 Wanda; tile bath, furnace heat, hardwood floors, modern. FR. 1519.

WANDA, 6462—
Six rooms; modern.

WILMINGTON, 911—Modern 8 rooms; in good condition; garage; $50.

WYOMING, 3889A—3 rooms; bath; $20. BRINKOP, LA. 3040.

Southwest

2110 ALAMEDA
8 rooms; garage; newly decorated; see today; $25.
ST. LOUIS REALTY. DEV. CORP. CH. 1969.

ARSENAL, 7209—5 rooms, steam heat; good condition; $32.50.

BLENDON PL., 2262—5-room modern bungalow; tile bath; garage.

BOWMAN, 6215—7-room modern; $45. ALLEN-WALTERS REALTY CO., INC.

BUNGALOW—5 rooms; modern; double garage; $50. FR. 9146.

CLIFTON, 2500 (Clifton Heights) — 8 rooms, 2 baths; low rent; open; look. CHAUNCEY F. HEATH CO. GArfield 3164

CLIFTON, 2182—5 rooms, bath, furnace; garage. HAASE, 103 N. 9th. MA. 4834.

COLUMBIA, 5952—6 rooms, tile bath, hardwood floors, garage. Main 4551.

GLENDALE, 3726 — 6 rooms, bath, oil heat; large lot; 3-car garage; may sell on rental terms. GA. 3101.

NEW BUNGALOWS

6114-20 Eveline (south of Manchester at Kingston): 4 and 5 rooms; $30 to $37.50; ready for occupancy.
J. M. LEVI & CO. Main 2968.

5627, 2029—5 rooms, bath, garage; large yard.

FOX CT., 2634 — Residence, 6 rooms; modern. Call RI. 2065J or HAASE REALTY CO., MAin 4834.

HANCOCK, 6824—Brick bungalow, four rooms and bath, hardwood floors.

HARTFORD, 5924—3t Hampton; 5 big rooms, modern; French doors. FR. 2504

HOOK, 1915-3012 (off 6200 Manchester) —7 rooms, modern, $25. MAin 1856.

HOFFMANN, 6832—4-room modern brick bungalow; garage; fenced yard; $40.

HORWILL REALTY.. 6526 Page, PA. 5119.

HOCKE, 4612 (St. Louis Hills)—Duplex, 6 rooms, oil heat. FL. 1040.

NEW BUILDINGS FOR RENT. FL. 4534.
4534 Loran, St. Louis Hills.
4616 Hasks, St. Louis Hills.
349 East Kirkwood.

HARMADUKE, 6228—5 rooms, hot-air heat, newly decorated; convenient to school and transportation; $30.

Gunther Thoughtful Management, CH. 6900

HARMADUKE, 6206—Modern 5 rooms; in good condition; garage, $35.

HOOD CUBA COURT, 5985—5 rooms, modern; garage; reasonable. TE. 3-0262.

NOTTINGHAM, 5454—Modern 4 rooms; 2-car garage; $38; vacant Nov. 15. Call at 4442 Morgan ford. RI. 9172.

NOTTINGHAM, 4940—6 rooms, hardwood floors; garage; open. CH. 6955.
H. L. KOHNER R. CO., 814 Chestnut.

HOUSES FOR RENT

Southwest

$35.00 6257 Odell; 4 rooms, tile bath and kitchen, hardwood floors, garage. MAin 4561.

OLEATHA, 5042—Brand new 5-room bungalow; air-conditioned; big attic; garage. FL. 4609.

OLEATHA, 6306—5-room brick bungalow, basement garage; $40.

REBER PL., 6337—New home; 7 rooms; 1½-story; hot-water heat; $45. HI.3463

2144 RICHERT PL.
($100 south, 1 block west of McCausland); 5 rooms, 2 floors, garage in basement. Rent $40. Shoos R. & I. Co., 805 Chestnut.

ROSA, 5109—4 rooms and sunroom; bath; furnace; will decorate. RI. 2663.

ROSA, 5179—5 modern, brick bungalow; double garage; $42.50.

SMILEY, 6529—Frame cottage, 3 rooms, inside toilet, electric, rent $16; open. HAUER-LUSTKANDL, Hiland 4078.

SMILEY, 6575—4 modern rooms, garage; hot-water heat; decorated; open today.

SOUTHWEST, 6819—4-room bungalow; garage; $25.

SUNSHINE DR., 5349—New 5-room brick bungalow; reasonable to desirable tenant. Open 10-5. RI. 2444.

SUTHERLAND, 5210A — Beautiful Southampton bungalow flat; 6 rooms, refrigeration, completely redecorated, $40. Rep. 1175.

6967 THOLOZAN.
New bungalow, 5 large rooms; hardwood floors; tile bath; lot 100x150.
CONRAD L. SCHOPP, CH. 7337.

THOLOZAN, 6956—5-room bungalow, modern, garage.

WINONA, 5943 — New 5-room bungalow rathskeller; air-conditioned; hardwood throughout; garage; tile kitchen and bath.

YALE, 1651—8-room modern bungalow; garage; side drive; rent reasonable; vacant Dec. 1.

West

OPEN—IDEAL LOCATION FOR
Doctor, Dentist, Studio
DISTINCTIVE CORNER STONE HOME
Parklike grounds; 81x154; trees, shrubs; 5755 Bartmer, cor. Goodfellow; 10 rooms
Ben M. Loewenstein, owner, RO. 4800.

BEAUTIFUL CORNER HOME
Parklike grounds; 81x154; trees, shrubs; 5755 Bartmer, cor. Goodfellow; 10 rooms
Ben M. Loewenstein, owner, RO. 4800.

BEVERLY PL., 4—11 rooms, 3 baths, etc. WM. WARREN, Title Guaranty Bldg.

CABANNE PL., 6029—6 rooms, 3 bedrooms, 2 baths, rathskeller; gas heat. Call Christopher, Sunday. FO. 6880. Week days 9 a. m.-4 p. m. RO. 7815.

CHAMBERLAIN, 5569—9 rooms, furnace, garage; large yard. CH. 5565.

DOLAN, 3—KORNER R. CO., 814 Chestnut.

CLARA, 1319—7-room residence, hardwood floors, bath and furnace; $39.50; open.
MILTENBERGER & SON, MAin 3046.

CLARA, 1411—7-room, garage, $30. ANDERSON-STOCKE-BUERMANN.

CLAYTON RD., 6656—7 rooms, sun parlor; screened porch; 2-car garage; side drive; steam heat.
JOHN S. BLAKE & BRO., 815 Chestnut.

COLUMBIA, 5826—4 rooms, bath, heat, light, gas; $32.50 month. ST. 2855.

DALE, 7121—6-room, tile bath, steam heat; 2-car garage. JOST, 722 Chestnut.

EASTON, 5834—3 rooms, bath; $15. Keemey-Toelle, 5506 Nat. Bridge. MU. 7370.

ENRIGHT, 5001-07—8 and 10 rooms, newly decorated; ideal for roomers; reasonable to adults; open.

ENRIGHT, 4631—9 rooms, furnace, bath, $35. Pa. 0141.

EUCLID, 766—9 rooms, repapered; concession to good tenant. ST. 2075.

GAMBLETON PL., 6138—8-room brick house; finished basement; good furnace; gas, electric; newly papered throughout; large back yard; rent only $31. Open, or at CE. 1054.

GIBSON, 5534—5 rooms with garage.
3711 Manola; 5 rooms; $20.
4111 Castleman; 3 rooms; garage; $40.
MULLIN-WALTERS REALTY CO., INC.

GOODFELLOW, 1268—8 rooms, hardwood floors, new furnace, garage; $32.50.

HAMILTON, 955 — 8 rooms and bath; $32.50; tenant will show. GA. 3101.

HAYS COURT, 6406A (block north Etzel) —4 rooms; modern; garage; hot-water heat; $27.50.

HIGHLAND, 1534—Bungalow, modern, 5-room brick, garage. PA. 4264W.

JULIAN, 5828—9 rooms, 2 baths, large garage. For appointment call
THE RALPH D'OENCH CO., JE. 3780.

KINGSBURY, 6154—9 rooms, 3 baths; 2-car garage. EDWARD L. BAKEWELL, 118 N. 7th st. CHestnut 5555.

KINGSBURY, 6174—8 rooms, 2 sunrooms, 2 baths; gas heat; open. PA. 1982.

HOUSE, SEARS-ROEBUCK BLOCK.
1338 N. Kingshighway, off Page; modern, 9 rooms; reasonable. MA. 1858.

LOUISVILLE, 1413—Modern 3-room duplex; new; reasonable.

6115 McPHERSON
7 rooms; St. Roche Parish; $60.
BARNGROVE REALTY CO. MA. 3185

MAPLE, 5004—9 rooms; being completely reconditioned; ready Dec. 1; $45.

MAPLE PL., 944—11 and sunroom; 4 baths. Bradley & Quinette, CHes. 6528.

MARYLAND, 4463—Desirable 9-room residence; garage; $50. Cathedral block.

MONTCLAIR, 1363—7 rooms, newly decorated. PA. 0143.

OLIVE, 3565—9 rooms; excellent location for rooming house.
Wenalick Thoughtful Management, CH. 6900

PAGE, 5136—9 rooms, bath, furnace. DICKMANN, 804 Chestnut. MA. 4111.

PERSHING, 5938—7 rooms, sleeping porch, garage. Apply 5920 Pershing. CA. 2052.

RAYMOND, 5038—11 rooms, 2 sunrooms; 2 baths; hot-water heat; oil burner; 2-car garage; $55.
O. J. McCAWLEY R. CO., MAin 2813.

ROMAIN PL., 5844—9 rooms; hardwood floors; newly papered and painted; open.

SHAWMUT, 1214—7 rooms; hot water; vacant Nov. 14; $35. MU. 3191.

SPRING, 515 N.—7 rooms, furnace heat; A1 condition; $27.50.
FRANK J. FRICK R. E. CO. MA. 0780.

TEMPLE PL., 1380 (5630 west)—7-room modern brick; A1 condition; vacancy Dec. 1. Inquire MU. 3721.

THORNBEY, 25—9 large rooms, 2 baths, lavatory; automatic heat; newly redecorated throughout. Fred Smith, CE. 5290.

VERNON, 5812—7 rooms, newly decorated, convenient schools, churches, car line; reasonable.

VERNON, 5827—7 rooms, bath, furnace; good condition.

VICTORIA, 6212—Duplex 5-room bungalow, hot-water heat; garage.

WALDRON, 1434-36—7206 west; two blocks north of Olive Street rd.; new 5-room bungalow; tiled kitchen and bath; garage; adults only; rent reasonable. GA. 3993.

WASHINGTON, 7515—Large living room, 4 bedrooms, 2d floor; 2-car garage; only $67.50; will decorate.

HAUSCHULTE R. E. CO., 2407 N. B'way.

WASHINGTON, 4027 — 11 rooms, 2 baths, 1-car garage; redecorated throughout; $52.50; excellent rooming-house location.
J. M. LEVI & CO., MAin 2968.

WASHINGTON, 6149—An excellent seven-room residence, modern throughout; convenient location; open today.

MICHELSON REALTY CO., 820 Chestnut.

WASHINGTON, 43xx—11 rooms, hardwood floors; garage; $50. FR. 0723.

WATERMAN, 5037—12 rooms, 3 baths; will put in first-class condition; $70.
FRANCIS-PERRY-RUTH R. E. 110 N. 7th

WELLS, 5087—9 rooms, hardwood floors, gas heater, garage.

WESTMINSTER, 5089 — Good home for large family; ideal location; low rent; sell like rent; open. Owner. JE. 2671.

WESTMINSTER, 4400—14 rooms, 3 baths; two-car garage; $75.

WEST PINE, 3850—13 rooms, suitable for roomers. EDWARD L. BAKEWELL, 118 N. 7th. CH. 5555.

WEST PINE, 4385—Open; 10 rooms, bath, furnace. CA. 1982W.

WISE, 5832—5 rooms, bath, furnace; newly decorated; $22 to responsible tenant.

FURNISHED HOUSES FOR RENT

Northwest

ASHLEY, 4638 (rear)—3 rooms, furnace, $5 week. Kirk, 1387W.

GREER, 4536—4 rooms, modern cottage, heat, light, gas, refrigeration.

McLAREN, 3816—4 rooms, sun porch; will sell. GO. 4813M.

Southwest

BUNGALOW—5 rooms, modern, furnished; in exchange for care and board of boy 6; mother employed, references. Box E-95, Post-Dispatch.

FURNISHED HOUSES FOR RENT

West

GATES, 5711—Nine rooms, 2-car garage, reasonable. Key 5713A Cates.
EDWARD L. BAKEWELL,
118 N. 7th st. CH. 5555.

SUBURBAN RENTS

BELLEVUE, 1214-16—2-4 rooms, heat furnished; refrigeration, janitor service. Riv. 4310.

BUNGALOWS
Modern 4 and 5 room
Brick Bungalows
$31.00 to $45.00
SCHUERMAN BLDG. & R. CO.
6104 Easton Ave. MUL 5700

BUNGALOW — New, 4-room, county; screened porch; adults. FL. 6390.

BUNGALOW—5-room brick, 2 years old. $50. 8607 Litzsinger. WEb. 2551M.

COTTAGE—4 rooms, 1 acre ground, double garage, electric, $17 month. Florissant, Mo. ATwater 8459W.

1231 GRIEFIELD
4 rooms, bath, hardwood floors, new furnace.
REALTOR **DOLAN** HI. 2610

HOME in St. Louis County; 3 bedrooms; oil heat. WYdown 0751.

IDEAL COUNTRY HOME—7 rooms, 3 baths, Bellefontaine road and Shepley dr. Call EV. 3871 or CA. 1300J.

PAGE AND LINE—4-room cottage, furnace, $25; good for raising chickens.
GRAEF, 706 Chestnut. Main 2312.

PRICE ROAD
JUST NORTH OF LADUE RD.
7 rooms, hot-water heat; 2-car garage, barns, large acreage, $65.
CHestnut 1238. W. B. SHELP & CO.

ST. CHARLES RD., 7317—3-4 rooms; bath, furnace; all modern; garages.

SANDERS PL., 834 (Big Bend and Berry rd.)—Beautiful brick residence; 6 large rooms, large closets, 2 vitrolite baths, hardwood floors, vapor heat; 2-car garage, yard. CA. 6370 or FR. 8541.

NO. 2 STONELEIGH TOWERS
East side of Price road, 1 mile north of Ladue road; new brick residence; 7 rooms, 2 baths, lavatory, 2-car garage; ¾-acre; $85; open.
W. B. SHELP & CO. CH. 1238.

1410 TYLER
4 rooms, bath, furnace.
REALTOR **DOLAN** HI. 2610

VINITA PARK—5-room brick; northwest corner Flora and North and South rd.; A1 condition; $35.

EDWARD GOCKE R. E. CO., Wln. 1824.

WANTED—To rent or lease 3-room apartment in my large comfortable home, near St. Louis, to retired couple or to retired teachers; large yard, shade and all modern improvements; Protestant; come, investigate. Box J-283, P.-D.

WILL RENT or lease to reliable tenant new 5-room brick bungalow with garage, $50 per month, 2 blocks from Affton bus, 20 minutes from downtown. RI. 2600.

HOUSE—5-room and 3½ acres; electric and cistern; Creve Coeur rd.; $15. Renter must be employed. TErryhill 4-2371.

Affton

HEEGE, 6644—New 5-room brick colonial, open. FL. 4453.

LACEY, 8515 (8500 Gravois)—New duplex, 4 rooms, attic room, tile bath, hot-water heat, garage; adults; rent reduced.

PILOT, 9021 (8900 Gravois)—3-room duplex, modern; adults.

Belnor

ARDSLEY, 6415 — 8-room modern residence; oil burner, 2-car garage; furnished or unfurnished.
AMERICAN LEASING CO. CH. 5065.

GLEN ECHO, 6128—6 rooms, modern; ideal location. EV. 6370.

Brentwood

FLORENCE, 8512—5-room efficiency; like new; rent or sell.

FLORENCE, 8508—5-room bungalow, $70.
VINCENT, HI. 2201.

MADGE, 8940—4 and sunroom; brick bungalow, $37.50. VINCENT, HI. 2201.

Clayton

ALAMO, 6452—5 rooms, garage, stove and refrigerator; close to schools and transportation; only $45.

BYRON DR., 7836—Building, just completed, having a six-room apartment with 2 large tile bath rooms, magnificent arrangement; see the newest in colonial decorations and trimmings; 1 or 2-car garage.
Duke-Young, Inc., 16 N. 8th st. CH. 3944
7532 BYRON

Lovely apartment of 7 rooms, 2 baths, steam heat, basement garage; awaiting complete redecoration at order of new tenant.
A. G. BLANKE R. E. CO., Main 3046.

CENTRAL, 538—Residence of 6 rooms and breakfast room; 2 baths; studio living room; oil heat; rent $80.
DUKE-YOUNG, INC., 16 N. 8th. CH. 3944.

CLAYTON, 6425—4-room flat, garage.
THEO. R. APPEL ESTATE CO. JE. 3780.

CROMWELL DR., 7445—9 rooms, two baths, oil burner; newly decorated; $115. Open all day. WANSTRATH. CE. 2940.

DUPLEX—Exclusive home atmosphere; 6 rooms, 2 baths, 3 bedrooms; 7726 Davis drive; good transportation; $85; open 2 to 5 p. m.

DYER, 1522—Lot 100x150; near schools and transportation; 5 rooms, modern. WI. 1622.

FLAT—Lovely, sunporch, transportation, schools, park. PA. 2944. RA. 8165.

FORSYTHE, 7503—Just vacated 1st floor apartment of 3 rooms and dinette, showing refrigeration; $50.
FRANCIS-PERRY-RUTH, 110 N. 7th st.

HANLEY, 434 S.—Apartment, modern, 7 rooms, oil heat, $100. WAb. 9789W.

NEW 4-5-6 ROOMS
7716 MARYLAND
Just west of Hanley rd.; beautiful apartments of 4-5-6 rooms, ready for occupancy Nov. 15; only 1 block from Clayton Grade and High School; open today; rent reasonable. Call Hiland 6651.
CHAUNCEY F. HEATH CO., GA. 3164.

MERAMEC, 115 N.—Homelike apartment, 5 rooms, stove and Frigidaire furnished, adults.
FRED L. KERTH RLTY., HAn. 8047.

MOORLANDS APARTMENTS
7507 OXFORD
5 rooms; 1 bath.
7514 WYDOWN
9 rooms; 3 baths.
At reduced rentals.
A. G. BLANKE R. E. CO., MA. 3046

ST. RITA, 915—4 rooms, bath, furnace, garage. Bradley & Quinette. CH. 6528.

SHIRLEY DR., 7715-25—4-5 room apartment, oil heat, garage. PA. 2303.

SOMERSET, 7453—Residence, 6 rooms, sleeping, sun porches; ideal location.

SOMERSET, 7431—Lovely Moorlands residence; 7 rooms, maid's room and lavatory

WELLINGTON WAY, 7535—Duplex, beautiful 3 rooms, 2 baths; like home; wonderful rent at late season. WEb. 3020J

WELLINGTON WAY, 7532 — Exceptional duplex, 6 rooms; gas, baths, garages.

RENT THIS COZY 4-ROOM APT.
7561 YORK DRIVE, FIRST NORTH
Attractively decorated; ready for occupancy; see manager on premises.
HAHN-HEBERER R. CO., FL. 5606.

Ferguson

EVANS LANE, 130—8-room bungalow; hot-water furnace, garage; $35.

HILLSIDE, 1325—5-room brick bungalow; garage; $35.
H. B. SURKAMP CO., 6331 Easton.

FOWELL, 115—6 rooms, modern; reasonable; open Sunday 1 to 4. CA. 1053J.

SANTA MONICA, 7522—4 rooms and garage; in-a-door bed and cedar closet; $27.50.
Wenalick Thoughtful Management, CH. 6900

Jennings

BUNGALOW—Brick; 4 rooms, kitchenette, modern; near Catholic and Lutheran schools; vacant Nov. 15. Inquire 3006 Switzer.

CARL, 8314 (7300 West Florissant)—4-room bungalow; modern. EV. 8029.

EMILY, 8726—5-room brick; modern; garage. EV. 1953.

ETON, 8343—Brick 4-room modern bungalow; near schools, bus. Will decorate; $28. MU. 8292.

HUISKAMP, 8913—7 rooms and bath; gas, electric, furnace; 2 large porches; garage; ½ acre lot; $35. EV. 1544.

McLARAN, 8022—4 rooms, modern; garage; light, gas, heat furnished.

SUBURBAN PROP. FOR RENT

Kirkwood

ATTRACTIVE RENTALS, $35-$135.
Open 2-5. Ask for Mr. Mayfield.
CROMEAU & SAUDOUR
106 W. Adams. TErryhill 0-0830.

ANGENETTE, 804—Kirkwood; 6-room Colonial house; $55.

CAROLINE, 404—4-room bungalow, bath, furnace, garage in basement; near Kirkwood-Ferguson loop; $35.

ARCHWILL RLTY., 5035 Page. PA. 5119.

CLEMENS, 447 (3 blocks west of Geyer Rd.—Attractive 5-room bungalow, basement garage; $37.50. CAbany 6000.

CLINTON, 414 E.—3-room house; couple.

CURRAN, 1043 (Addie pl.)—3 rooms, furnace; $40. EDWARD L. BAKEWELL, 118 N. 7th. CH. 5555.

GEYER RD., 550 S.—5 rooms; first floor duplex $40; other rentals $25 up.
RAYMOND M. HENLEY, TErryhill 3-0800.

KIRKWOOD RD., 842 N.—6 rooms, 2 floors; garage; large living-room, fireplace; tile-wall bath with weatherstripped, oil burner, automatic water heater; beautiful lawn and shrubbery; $65.
Wenalick Thoughtful Management, CH. 6900

MONROE, 845 E.—7 rooms; 2 screened-in porches. Keys at 801 E. Monroe.

MORNINGSIDE DR., 118—5 rooms, 2 floors, large living-room with fireplace, garage; hot-water heat; beautiful lawn and shrubbery.
Wenalick Thoughtful Management, CH. 6900

PEARL, 851 N.—Modern 6 rooms, hot-water heat; redecorated. RI. 2658.

PITMAN PL., 13—First floor, 4 rooms, bath, refrigeration and heat, newly decorated. RI. 1523R.

TAYLOR, 1036 N. (Addie pl.)—5-room bungalow; hot-water heat; garage.
EDWARD L. BAKEWELL,
118 N. 7th. CH. 5555.

Ladue Village

COUNTRY HOME FOR RENT
805 McKnight, just north of Clayton rd.; 8 rooms, 2 baths, 2-car inside garage; lot 100x372.
S. R. H. STOLTMAN R. E. CO.
REALTORS
4003 Chouteau Av. NE. 1091

BURROUGHS LANE, 38 — New 6-room bungalow, $65. Flanders 4524.

HOME—6 rooms, 2 baths, furnished or unfurnished; reasonable. RE. 0185.

PHADO DR., 6 (Ladue and Price rds.)—4 bedrooms, 3 baths, 2 maid's rooms and bath; 3 porches; 3-car garage; open daily.
DUBINSKY REALTY CO.,
Fifth Floor, Wainwright Bldg. MA. 2787.

WARSON RD., 12—6 rooms, 3 baths; reasonable rent to responsible party. FA. 5800.

Lemay

NEW 6-room brick colonial, large rathskellar; ¼-acre ground. Telegraph rd., at Oakville. Watson 2506.

Maplewood

ALICIA, 7539—Attractive 5-room bungalow; basement garage; open. HI. 8368.

ARTHUR, 2650—5 rooms; bath; garage; oil burner; $30. HI. 9305.

BRIDELL, 2615—3-room cottage.
3136 Laclede; 3 rooms; Maplewood.

7325 CANTERBURY
5 rooms, bath, hardwood floors.
REALTOR **DOLAN** HI. 2610

COMMONWEALTH, 3546—3 rooms, sleeping porch; steam heat; garage. HI. 8035.

COMMONWEALTH, 3642 (Maplewood)—5 rooms; brick; modern; $2500. Owner.

DUPLEX bungalow; new brick; 3 rooms, large closets; tile bath, shower; Murphy bed; Frigidaire; garage; $32.50. HI.7375

FOLK, 7618-20—4-5 room, brand-new bungalows; basement garages; reasonable.
EISENBERG REALTY CO. CE. 7375.

7416 HAZEL
6 large rooms, hot-water heat; A1 condition; rent reasonable. 5Sterling 1314.

HIGH, 7230—5 rooms; brick; screened-in porch; owner. MU. 5139.

HOME—7 rooms, bath, hot-water heat, oak floors, garage, school; $39.50. HI. 7375.

LACLEDE, 2636—6-room residence; garage; $40. VINCENT. (Sun.); HI. 2201.

MARIETTA, 7327—New Eastern; 5 bedrooms; $40. VINCENT, HI. 2201.

RICHMOND, 7351—Modern 6-room brick; 2-car garage; $50. KAMP, CH. 8342.

YALE, 2042—
4 rooms, $17.

APT., 5 ROOMS, SUNROOM— $40
7263 Zephyr pl.; like new; garage; near transportation, etc. NE. 0693.

Normandy

BUNGALOW—New, 5 rooms, in Pasadena Park; tiled kitchen and bath, screened porch.
GEO. N. McDONALD,
411 N. Hanley Drive, EV. 5850.
Office Open Daily and Sunday.

EAST PLACE, 3502—4-room modern brick. EVergreen 0692.

HUNTINGTON, 7432—4 rooms, furnished. Pasadena Park. EV. 3191.

LEXINGTON, 7693—4 and sunroom, modern brick bungalow; reduced to $35; open Sunday or EV. 5851.

LINCOLN, 3537—Modern 5 rooms, bath, decorated, garage; $40. MU. 0657.

NATURAL BRIDGE, 9735—7 rooms, modern; recently redecorated; open daily. Call STOECKER, EV. 0319, 9026 Nat. Bridge.

NORTHWOODS, 4310 REGGE—New bungalow; 5 large rooms, garage; on car line, block to school; $40.

PERRY, 6425—Attractive 5-room, bath, brick bungalow; hardwood floors, furnace; newly decorated; garage; $35.
FRANCIS-PERRY-RUTH, 110 N. 7th st.

ST. ANDREWS, 7319—Nice 7-room house, bath; air conditioned; furnace; nice yard, garage; $50; owner.

VELDA VILLAGE, 6505—Lesdale; attractive bungalow, schools, transportation; reasonable.

Overland

BUNGALOW—5 rooms, modern; 2-car garage. 2239 Woodson. WAb. 878.

FOREST, 8619—Four-room modern brick bungalow; garage; fenced yard; $35.

ARCHWILL RLTY., 6526 Page. PA. 5119.

LESLIE, 2417—$32.50; 5 rooms, modern.
WM. KEANE JR., INC., Wainwright Bldg.

MILTON, 9430 W.—6 rooms; modern. Open Sunday.

Pine Lawn

CRESCENT, 2503—New bungalow, four rooms, water, gas, electric; references; $16.

CRESTON, 8232—Bungalow, furnished or unfurnished; county. EV. 5180.

GARY DRIVE, 3017—Velda Village; new 5-room bungalow; modern; garage in basement; reasonable.

GRIMSHAW, 6037—5 rooms; modern, new, garage; $37.50. CA. 5613J.

4 LARGE ROOMS, BATH, $16.50.
6427A Greve, on Kirkwood-Ferguson line; corner flat; clean, attractive; open.

JENNINGS RD., 4219-21—1-4, 1-6 room bungalow; both modern; Natural Bridge bus by door.

LEDDEN, 6307—4-room brick bungalow; modern; reasonable.

PINE GROVE, 3416—Bungalow, 5 rooms; redecorated; $36. South at 6300 Natural Bridge. Main 2968.

4324 RAVENWOOD AV.
New, modern, 5 rooms, tile bath; insulated ceiling. KORTE, MA. 4258.

WOODROW, 6417—5 rooms, modern brick bungalow; garage; fenced yard; $40.
ARCHWILL RLTY., 6526 Page. PA. 5119.

Richmond Heights

ARTHUR, 7731—
5 rooms, modern; $30.

BIG BEND, 1317 — 4, sunroom, bath, steam heat; garage; $30. ST. 1118.

BOLAND, 13804—5 rooms, hardwood floors, bath; newly decorated and painted; $32.50; open. MA. 2946.
MILTENBERGER & SON, 3046 Chestnut.

BROOKLINE, 7735—Five rooms, sunroom, garage. T. L. LANG, HI. 6373.

BUNGALOW—6-room brick; after Nov. 1. STerling 0824.

COLLINS, 1501—Bungalow, 6 rooms; garage; good transportation; $40.

COMMODORE, 1019A — Flat; 5 rooms, bath, screened porch, hot-water heat; insulated; $42.50.

DEL NORTE, 1508—7 rooms in bungalow, unfurnished; exchange for owner's board; adults.

HAWTHORNE, 1534—New building, in St. Luke's parish in Richmond Heights; bedroom, large dinette and kitchenette and living room with in-a-door bed; $47.50 up; also 5 rooms.
DUBINSKY REALTY CO., MAin 2787.

LOVELLA, 7547—6-room attractive bungalow, garage. LANG, HI. 6373.

1348 HAWTHORNE
Lovely apartment of living room, 2 bedrooms, dinette and kitchenette.
A. G. BLANKE R. E. CO., Main 3046.

PRINCETON PL., 2014—Five-room brick bungalow; garage; $40. Hiland 0787.

RALPH TER., 1113—Attractive first floor flat; 5 and breakfast room. CA. 6000.

SUBURBAN PROP. FOR RENT

Richmond Heights

WEST PARK, 7238—4 rooms, sunroom; hot water; garage; adults, $37.50.

WOODLAND, 13304—5-room flat, refrigerator, stove, $40. LANG, HI. 6373.

St. John's Station

KENTUCKY, 2937—Modern 5 rooms; large yard; will decorate; $35.

ZOETTE, 9031—5-room modern brick.
Keamey-Toelle, 5506 Nat. Bridge. MU. 7370

OAKLAND, 2453 — 4-room bungalow; steam heat; $30. Winfield 1614.

ST. LOUIS, 3800—3 blocks north of St. Charles Rock rd., modern 5 rooms, breakfast nook, hot-water heat, porches; double garage.

Shrewsbury

GRATIOT, 4406—Bungalow, 6 rooms, modern; hardwood floors; garage; a beauty. Williams, ST. 0344.

GRATIOT, 8026—Modern 6 rooms; in good condition; garage, $45.

SUFFOLK, 7513—5-room brick bungalow, furnished or unfurnished. RI. 9726.

University City

AMHERST, 7143—5 rooms and sunroom; garage; $70. Insuring heat.
THE RALPH D'OENCH CO. JE. 3780.

AMHERST, 7016—5 rooms, heat, janitor, refrigerator; garage. CA. 2264W.

AMHERST, 7139—Upper or lower 4 rooms; sun porch; Frigidaire; $45. CE. 8354.

AMHERST, 7016—5 rooms, heat, janitor, refrigerator; garage. CA. 2263W.

AMHERST, 7033—Upper or lower flat, 5 rooms, automatic heat

MISCELLANEOUS FOR SALE

DON'T FREEZE . . . INSTALL NOW!

CAST IRON FURNACE

With Big Heavy One-Piece Radiators



Buy on FHA — We Make All Arrangements — See Us Now

$37.75 Less Casing and Canopy

Double Your Savings: First on Initial Cost, then on Fuel Savings. Besides—get such new features as duplex shaker, 1-pc. combustion chamber and dome. Ex-deep ash pit and assured heating satisfaction for many years to come.

FREE estimate and drawing and tools loaned to help you do the job.

FURNACE SHOVEL — 49c | RADIATOR VALVES, 19c UP

SALE ON THRIFT'S

Cut-to-Size LUMBER

STORM SASHES — ORDER NOW! Saves Fuel $1.73 — 24x55½

LOWEST PRICE EVER! 50 Left! 39c This Week

2-Light Ceiling Fixture in ivory polychrome finish, wired, complete with Duplex Receptacle, each 9c; For Bakelite Plate with receptacle add 1c

2-BURNER HOT PLATE With two 600-watt units, with individual switches. Only 25 to sell. 89c Reg. $1.49

ROOFING COMP'ND 5 Gallon Can, $1.39 Special—

FURNACE CEMENT, 5 Lbs. — 30c | ASBESTOS PAPER — 10 Lbs. 79c

PIPE & FITTINGS — Furnace—26-Gauge: 6-in. Pipe, per ft., 20c; 8-in. Pipe, per ft., 22c; 8-in. Elbow, 4-pc., 38c; 9-in. Elbow, 4-pc., 42c

Factory Close-Outs 42 SINKS — Slight Factory Imperfects — Rolled-Rim and Acid Resisting — Brand-New 8.95 Less Trim

Asbestos Air-Cell Pipe Covering — ½", per ft., 8c; 1", per ft., 9c; 1½", per ft., 10c; 2", per ft., 11c

Get Eagle Stamps at THRIFT HARDWARE & SUPPLY CO. We Buy Used Plumbing Fixtures

MAIL ORDERS FREE PARKING — 4556 EASTON AVE. The White Building — FOREST 6220 FREE DELIVERY

OPEN FRI. AND SAT. EVENINGS TILL 9 P. M.

MACHINERY WANTED

ALL KINDS of machinery, motors and salvage bought and plants wanted to dismantle. Holtzman Machinery & Salvage Co., 2109 N. Broadway. CE. 2683.

ALL tools, motors, machinery bought. Segal, 907 Market, GA. 7897.

ALL types machinery, tools, motors bought. Municipal, 2311 N. Broadway. GA. 9005.

CORNICE BRAKE Wtd.—5 ft., for sheet metal forming. NE. 1212.

LATHE—16 saw, circle saw wanted; will pay cash. RI. 5550.

MACHINERY—Motors, tools bought. Schorr, GA. 8937. 1601 Market.

MOTORS Wtd.—D. C. 220; about 5 h. p. BALLAK, 1115 Chestnut.

WE PAY more for machinery, tools, motors. 5616 W. Florissant. FV. 6579.

MACHINERY FOR SALE

ACETYLENE WELDING and cutting torch; complete Meco. Phone WAbash 2000.

AIR COMPRESSORS REBUILT. 13"x10" Ingersoll-Rand, 368 ft. 6"x4½" Gardner Duplex, 118 ft. 8"x8" Curtis Double, 116 ft. 7½"x6" Chicago Pneumatic, 107 ft. 7"x6" Sullivan, 93 ft. 4½"x4" Gardner Duplex, 60 ft. 6"x6" Curtis Single, 40 ft. JOHN HAMMING MACHINE CO. 208 S. 1st st. MAin 1192.

AIR COMPRESSORS—All sizes, 60-120 h. p. gas engines, 100 h. p. fire box boilers, 125-150 h. p. Scotch marine boilers, No. 2 Brown & Sharpe surface grinder; large stock of iron working machine and electric motors. Wm. C. Johnson & Sons Machy. Co., 1211 Hadley. CE. 1727.

AIR COMPRESSORS—Garage, sheet metal, woodworking machinery; motors, shafting, belting. Segal, 907 Market.

AIR COMPRESSORS—Motors, tanks, spray guns; garage equipment. 3661 Gravois.

AIR COMPRESSORS—Rolls, visible and motor pumps. 718 N. 8th.

AIR COMPRESSOR—Filling station pumps, motor. 5647 Wabada. EV. 3037.

AMERICAN shoe repair machinery, complete; good condition; cheap. East 4771M.

BOILERS—Engines, steam pumps, compressors, motors, etc. SCHOELLHORN-ALBRECHT MACH. CO., 721 N. 24 st., St. Louis, Mo.

BOILER—30 h. p., firebox type, with stack, $150. Fuel Oil Co., 4470 Duncan

BRAKES — Shears, folders, formers, spot welder; low price. 2323 N. 9th st.

BROWN MACHINERY CO. Sell, buy, exchange machine tools, woodwork machinery, planers; tools new, used. 2323 N. 9th. CEntral 8550.

CHAIN BLOCK, ½-TON, $10. S. T. HATCHER & CO. 4528 Easton.

CLEANING UNIT—Boiler, 3 h. p. small washer, very reasonable. FO. 1115.

COAL CRUSHERS — Various sizes; rock crushers; Hammermill type and jaw. SCHOELLHORN-ALBRECHT MACH. CO., 721 N. 24 st., St. Louis, Mo.

COMPRESSORS—$3; motors, $2.50; tanks, 50c; spray guns, $2.50. 2661 Gravois.

CYLINDER BORING OUTFIT—New, $60; open today. 612 N. Newstead.

DELTA-BOICE Crane; woodworking machines; low price, old models traded in. Brown, 2323 N. 9th st.

DIESEL ENGINES—Electric light plants; contractors equipment. Anderson, FO.7720

DOUGH MIXER—Steam jacket kettle and evaporatory bargains. Geo. Wolff M. & L., 1740 N. Broadway, GA. 7028.

FRIGIDAIRE refrigerating unit, ½ h. p., new, $55. FO. 7030. Box E-295, F.-D.

GASOLINE ENGINE—4 h. p. Jos. Wolff M. and L., 1740 N. B'way. GA. 7028.

GASOLINE SAW—For contractors, 10-in.; cheap. Lang Saw, CE. 5222.

GREASING EQUIPMENT—Compressor and fit. Monday, JE. 6604.

HOFFMAN pressing machine; Singer tailor machine, etc. 2003 S. Jefferson.

HOME WORKSHOP—Power tools, see display. Long Saw Co., 1609 N. Broadway.

IF you have anything to sell my letters will sell it. Information free. Coykendall, letter specialists, Treasure Village, St. Petersburg, Fla.

ICE MACHINE—6x5 York; 2-cylinder, automatic; excellent condition; bargain. FO. 7030. Box E-261, Post-Dispatch.

JOB PRESS — Bargain, $175; 14x35 Chandler-Price with electrical equipment, in good condition. Box H-16, Post-Dis.

LATHE—18-inch, double back gear; drill presses. 2305 S. Broadway. LA. 8751.

MACHINE TOOLS—Lathes, steam engines, Deisels, pumps, large air compressors, etc. JOHN HAMMING MACHINE CO., 208 S. First st.

METER PUMPS—Computer pumps, air-compressors, 1 1000-gal. tank; used. 2342 S. Broadway. FR. 9926.

MIXERS—Concrete, new and used. S. T. HATCHER & CO., 4528 Easton.

MOTORS—Sell or rent; all sizes, new and used; wiring, repairing and installing. Ames Electric Co., 221 Market st.

MOTORS—¼ to 20 h. p., a. c. or d. c.; we trade; reasonable; motor repairing. Superior Electric, 2305 S. Broadway.

1½ SINGLE phase motor, $22; 12" band saw, $12. 1401 N. 14th.

MOTORS—A. c., d. c., ¼ to 5 h. p.; rewounds; exchanged. Standard, FR. 5270.

MOTOR—½ h. p., $2; ½ h. p., $12; ¾ h. p., 3400 r. p. m., $16. RI. 5550.

PAINT SPRAY outfits, motors, all sizes; cheap. 1601 Market.

PRESSING MACHINE—Pan-Tex and Hoffman. 6378 Delmar.

PRESS — Raised letter outfit; saw trimmer, casting box. 617 N. Compton, rear.

ST. LOUIS largest stock used machine shop, woodworking and sheet metal machinery; low price; trade; terms. McDONALD MACHINERY CO. 1636-37 N. Broadway. CEntral 9360.

VULCANIZER—Electric; takes all tires. 1310 S. Compton or home, CO. 2569M.

Sell household appliances for cash through the Post-Dispatch For Sale Want Ad Columns. Call MAin 1111 for an adtaker.

MACHINERY FOR SALE

WE buy, rent, trade all kinds of construction equipment. Joseph Kost Rental Equipment Co., 1510 N. 12th st., St. Louis, Mo. CEntral 8025.

For Rent

MOTORS RENTED — Repairing. National Electric Service Co., 209 Washington.

Farm Machinery

FARMALL TRACTOR—F-30; like new; $575; terms. 717 S. Vandeventer.

FARMALL TRACTOR—F-20 type; $325; terms. 717 S. Vandeventer.

FORDSON TRACTOR — And plow; also farm machinery; ready for work; $110. 1915 N. 9th st.

GARDEN TRACTOR and cultivator; brand-new; cheap for cash. 1915 N. 9th.

JOHN DEERE TRACTOR—Perfect; $325; terms. 717 S. Vandeventer.

JOHN DEERE—All-purpose tractor; used very little. 1945 N. 9th.

RECONDITIONED tractors, plows, wheat drills, tandem discs. 2512 N. 13th st.

TRACTORS—Plows, parts, farm machinery, engines. 10919 Riverview drive.

Machine Shop Work

MACHINE WORK or shop facilities rented. Box E-242, Post-Dispatch.

MISCELLANEOUS WANTS

ALUMINUM, copper, brass, lead, iron; high prices; scrap-yards write for price list. A B C, 1200 Gratiot.

BATHTUBS AND TOILETS WTD. Chouteau Iron & Supply. 1635 Chouteau. GA. 8373

CASH REGISTER, adding machine; 11 or 13 in. lathe, typewriter; high price. EVergreen 6579.

POOL TABLES Wtd.—3. Phone Parkview 7103W.

RADIATORS Wtd.—1000 ft., steam. Phone JE. 2906. 4371 Laclede.

SINKS AND BATH TUBS WANTED We buy anything in the plumbing line. KOPMAN, 2014 FRANKLIN. GA. 8227.

SINKS AND BATH TUBS WANTED Any kind of plumbing. GA. 1091.

STOKER Wtd.—For 7-room house; private party. LA. 0190.

TRADE in old electric train on new; large discount; call Sunday. LAclede 8636.

USED DOOR CHECKS WTD.—ANY SIZE OR CONDITION. 3217 OLIVE.

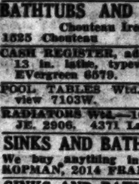
WATCHMAKERS' TOOLS Wtd.—To buy; high grade; cash; good condition and reasonable; give details. Box J-271, Post-Dispatch.

WHEEL CHAIR Wtd.—Child's size, 2515 Leslie, WAb. 564R.

MISCELLANEOUS FOR SALE

Brand-New FIXTURES *At Give-Away* **PRICES**

CABINET SINK, 20x42 SWING SPOUT FAUCET As Low as **$25.45**



SEE THEM ON DISPLAY

Trade In Your Old Plumbing Fixtures Other Fixtures Equally Low Priced

PRICES ARE ALWAYS RIGHT AT

Kopman Bros.

2012-14 FRANKLIN AV. GArfield 8227

CHILD — BUY AT LOW MAIL ORDER PRICES

Known for Savings Country Over. Established 64 Years. Home Furnishings, Stoves, Ranges, House Paint. Buy Direct. Free Catalog. Free City-County Delivery. MA. 0397. A. J. CHILD & SONS, 800 Chouteau.

ADVERTISING SPECIALTIES—Celluloid, cloth, leather, metal, caps, buttons, novelties, pencils, thermometers, yardsticks, calendars, matches. Nickel's Adv. Co., 4617 Loughborough. FL. 5595.

ALFALFA HAY—Fine, 1st, 2d, 3d and 4th cutting. Also baled straw. Henry Hempstead, Dupo, Ill.

Aluminum Paint, $1.85 Gal.

For interior and exterior use on wood or metal; good quality; sold on money-back guaranteed basis. Four Big Stores.

St. Louis Lumber & Hdwe. Co.

ARCOLA HEATERS—Radiators, boilers, tanks, furnaces, oil burner, 3635 Laclede.

ARCO hot-water heating boiler; 18-inch; $25. 3826 Market.

ASHPITS—Galvanized, corrugated. American Iron Co., 6189 Minerva. MU. 6833.

ASH PITS—Large, heavy boiler plate steel. 1740 N. Broadway. GA. 7028.

ASPHALT—Linoleum floor tile for kitchen, breakfast-room, office, store, rathskeller, etc.; installed at about the same price as linoleum, but will last a lifetime. Mo. Steel-Wire Co., 1406 N. B'way. CE. 2890

BARRELS—Charred oak, fine for wine, 50c each. 5343 Manchester.

BATHTUBS—$5 up; toilets, $2; lavatories, $1.50. Alex, 3635 Laclede.

BATTERY CHARGER—Complete; 10 used trucks, cheap; Fordson tractor with extra set of wheels; lot bolts and screws, 1¼c lb. Hammermans, 19th and Adams. TR-City 376.

BED SHEETS—New; full size, priced, bargain. Cort Bros. Bag, 400 Barton.

BROWNING AUTOMATIC—12-gauge, full choke; like new. Call after Sunday, EV. 3954.

MISCELLANEOUS FOR SALE

PAINT FOR LESS FROM OUR FACTORY TO YOU SAVE A DOLLAR OR TWO

GOLD BOND HOUSE PAINT Lead-Zinc-Linseed Oil House Paint—made to our own factory. We use pure carbonated lead-zinc, oxide and dryers—the same as you would mix it by hand, only we use powerful modern machinery to make our Paints. Compare our Gold Bond House Paint with the higher priced Paints on the market. Then use it for satisfactory results. Come down to our factory. With what you save you can buy a good brush or save the difference. Per gallon — $2.10

CERTIFIED HOUSE PAINT—White and colors. Per gallon — $1.65

DEPENDABLE HOUSE PAINT, per gallon — 94c

MILL-END HOUSE PAINT, per gal. 85c

BARN PAINT, red, per gallon — 75c

CERTIFIED FLOOR ENAMEL, $3 value. Hard glossy, granite-like finish. 6 beautiful colors. Per gallon $1.95

Asbestos Roof Coating. Fix the roof before winter. 5-gal. can $1.09

Plastic Cement, 50-lb. can — $1.50

White Lead, 100% Dutch Pro., cwt. $9.95

Certified Tung Oil Enamel, one coat covers washable walls. Gal. $1.95

Varnish Stain. Six beautiful colors. Gallon — $1.95

Interior Enamel, per gallon — $1.40

Certified 4-Hour Enamel, quart — 85c

Varnish, gallon, as low as — $1.85

Oil Stains, 4 colors, gallon — $1.35

Flat Wall, best grade, gallon — $1.85

Old Masters, Flat Wall, gallon — $1.05

Linseed Oil, 100% pure, gal. — 70c

Turpentine, 100% pure, gallon — 39c

Aluminum Paint, gal., as low as — $1.50

Red Brick Paint, per gallon — $1.10

Pennsylvania Motor Oil, 5 gals., at 34c

Super Test Motor Oil, 5 gals. at — 24c

Special Low Prices on Oil in Drums.

REPUBLIC PAINT & OIL COMPANY

1012 S. 4th St., St. Louis, Mo. GA. 3839 — MANUFACTURER OF **QUALITY PRODUCTS** Free City Delivery—Mail Orders WRITE OR ASK FOR CATALOGUE — 16th & Brady Ave., East St. Louis, Ill. EAst 6307

We Buy and Sell USED **Plumbing and Heating Supplies**



CLOSET OUTFITS Brand-New, Factory Imperfect, without seat — $9.45

Toilet Seats *With Outfits Ex.* — 65c

Bath Tubs *As low as* — $7.45 Bare

Steel Sinks *Brand-new, 42-in.* — $8.95 Bare

SALVAGE WRECKING & SUPPLY CO. 4563 Easton Ave., FO. 6220

WE MAKE OUR OWN PAINTS Reliable house paint, all colors, $1.90 gal.; our specials, per gal.: gloss paint, $1.30; interior enamel, $1.40; varnish stain, $1.75; floor paint, $1.50; interior varnish, $1.35; linseed oil, 70c; turpentine, 35c; 50 lbs. plastic roof cement, $1.50; 100 lbs. pure white lead, $9.25; 100 lbs. compound white lead, $8. We deliver. MECHANICS' PAINT CO. 715 Franklin. GArfield 6820.

BOILERS WATER AND STEAM—ALL SIZES ALSO RADIATORS—ALL GUARANTEED WORK. WOLFF PIPE & IRON CO. 130 TYLER. CENTRAL 5150.

CHAIRS—Tables, large quantities, rented. NATIONAL CHAIR, 301 S. 1st. CE. 0166.

CLOTHESLINE POSTS 9 Feet Long With Cap and 2 Hooks RECONDITIONED PIPE & FITTINGS For Railings, Fences, Etc. NEW PIPE AND FITTINGS Compare Our Prices GOLDSTEIN-SCHWARZ 1308 N. BROADWAY GArfield 1505

CLOTHESLINE POSTS WITH CAPS AND HOOKS, 3 SIZES. ST. LOUIS IRON & SUPPLY CO. 1532 CLARK AV. GARFIELD 9058.

COMBINATION STORM AND SCREEN DOOR, $4.89 2'6"x6'6", clear Fondosa pine, natural finish; 6 light glass panel, easily inserted for winter; 14-mesh galvanized screen panel; other standard sizes at similar savings. 4 Big Stores. **St. Louis Lumber & Hdwe. Co.**

COMBINED ready-built fireplaces and mantels make homes beautiful; for living room, den, rathskeller, study, etc.; installed in one hour; low cost; see display; free catalogue. Mo. Steel-Wire Co., 1406 N. B'way. CE. 2890

CORRUGATED galvanized roofing, 28 ga., 1¼" corrugation, $4 per square; 26 ga., $4.40 per square. Mo. Steel-Wire Co., 1406 N. B'way. CE. 2890

CUCKOO CLOCKS— 3522 Franklin.

DESKS—Office chairs, chrome chairs; bargains. MOUND CITY, 1928 Franklin.

ELECTRIC GREASE OUTFIT—Capacity 25 lbs., $35. Grosche, 4098 W. Meramec

ELECTRIC WATER SYSTEM—Automatic; new, $31.75. Independent, 1119 Chestnut.

EXTENSION Ladders, hardwood, 30c foot; new. INDEPENDENT, 1119 Chestnut.

FILLING STATION EQUIPMENT—Grease guns, batteries, chargers and testers, show case, cabinets, cash register, shelving, tools and accessories. 2902A Greer.

FIREPLACE furniture, lanterns, candlesticks, tables, benches, urns, iron railings, gates and fences. Schafermeyer, 622 S. 9th.

FIXTURES ALL KINDS—BARGAINS HOUSE OF RICKENSOHN, 827 N. 8TH.

FURNACE—Cast iron; complete, $33. INDEPENDENT, 1119 Chestnut.

GALVANIZED flat sheets, 28 ga., 30x96, 30c sheet; 28 ga., 36x96, $1.09 sheet; other sizes in proportion; discount on quantity. Mo. Steel-Wire Co., 1406 N. B'way. CE. 2890

GAS BURNER for hot-air furnace, hot-water or steam boiler; $58.50. INDEPENDENT, 1119 Chestnut.

GAS HEATING burner with electric clock thermostat; less than half price; owner leaving city. Box J-340, F.-D.

GAS STEAM RADIATORS—All sizes, used, guaranteed; low prices. BENSINGER'S, 1007 Market st.

GOLF CLUBS—12, $5; ice skates, No. 7 shoes, $3.50; stenotype (Universal), $15. LA. 8645.

GUN—16-gauge double barrel L. C. Smith; automatic ejector. 3455A Park.

HANDMADE QUILT TOPS—Reasonable. 3931 Clarence.

HANDMADE QUILTS—Goose feathers; cheap. 33 Marvin, Ferguson, Mo.

Heating Plants—Used Guaranteed water and steam boilers, radiators, pipe and fittings. Can save you considerable money. ST. LOUIS IRON & SUPPLY CO. 311 S. 14th St. GA. 8214

HOT-WATER, steam radiators, 10c foot; water heaters, machinery boilers. Alex, 3635 Laclede.

UNITED LUMBER CO. **HOUSE PAINT** Certified quality. Painters' Special! **$1.29 GAL**

1401 S. Hanley Rd.—630 N. & S. Rd. 1011 S. Broadway—4008 Easton Ave. 4301 State St., E. St. Louis

INVALID CHAIRS—Hospital beds, commodes, crutches, etc. JE.1768. 4219 Olive

KOHLER electric light plant, 32-volt, complete with batteries. 306 Market st.

LAUNDRY TRAY—2-compartment; granitine; with faucet, $10.75. INDEPENDENT, 1119 Chestnut.

LAWN fence special, 30" — 42", double picket lawn fence, first grade but dark in color, 7c per foot; any length while it lasts. Mo. Steel-Wire Co., 1406 N.B'way. CE. 2890

LIGHT WALLBOARD—4x8; per sheet, 45c Mo. Steel-Wire Co., 1406 N. B'way. CE. 2890

LUMBER for 3 houses; a real bargain. Ray's Service Station, 274 Lemay Ferry rd.

MURPHY BED — Minneapolis Honeywell electric furnace controls. Manager, 3807 Keokuk.

MUSIC BOX ROLLS — Interchangeable, Swiss. 3523 Franklin.

PARKER — Double hammer gun; 10-gauge; good order; $21. 6242 Alamo.

PIANO—Birds-eye maple; bargain; beds; spring, mattress, $3.50. CA. 7044J.

NEW AND USED PIPE FOR WATER LINES, RAILINGS AND FENCES; ANY SIZE OR LENGTHS, FITTINGS. SAVE MONEY. SEE US. ST. LOUIS IRON & SUPPLY CO. 1539 CLARK AV. GARFIELD 9058.

SOIL PIPE AND FITTING NEW—AT VERY LOW PRICES USED PLUMBING & SUPPLIES—CHEAP ST. LOUIS IRON & SUPPLY CO., 1533 CLARK AV. GARFIELD 9058.

NEW, USED PIPE; LINTELS I-BEAMS; RADIATION ACME, 6500 EASTON. EV. 3920.

NEW PIPE USED — All sizes for every purpose. Valves, Fittings, low prices. AGNESS PIPE & SUPPLY CO. 703 S. Broadway. GA. 3825.

CENTRAL PIPE & SUPPLY, SECONDHAND PIPE — Radiators, buildings, tires, angle beams, reinforcing rods, poles, fittings, all kinds; tanks, motors, machinery. 2109 N. BROADWAY. CHestnut 9135.

PIPE—New black and galvanized; fittings of all kinds; Bargain prices. INDEPENDENT, 1119 Chestnut.

PLUMBING FIXTURES—And radiators, used. 5589 Wells.

PRESSING MACHINE—Electric, for tailor, cleaner; like new; $30. LA. 4715.

PRESS—10x15, C. T., $50, type rack, Sunday, 2710 Clara.

QUILT PATCHES—10c lb.; by mail; 5 lbs., $1. 5433 Easton.

R. C. A. amplifier projector, $50. Langan-Taylor, 4914 Delmar.

ROCK WOOL INSULATION—4in ton, will cover approx. 1000 sq. ft. 4" thick. Mo. Steel-Wire Co., 1406 N. B'way. CE. 2890

ROLL ROOFING—No. 1 Tale, 85c; No. 2 Tale., 74c; No. 3 Tale., 90c; 75-lb. slate, $1.40; complete with nails, cement. Mo. Steel-Wire Co., 1406 N. B'way. CE. 2890

ROOFING SHINGLES—Hexagon, $3 sq., 90 lbs., color blend roll roofing, nails and cement, $1.45 roll; all 1st quality; low prices on Penna Motor oils, liquid roof coating, paints, varnishes, furniture, sporting and athletic goods. Railroad Freight, 7th and Poplar. CH. 8155.

ROOF COATING—Best quality asphalt and asbestos, $1.49 per 5-gallon can. Mo. Steel-Wire Co., 1406 N. B'way. CE. 2890

RUBBER HOSE REMNANTS FOR ALL PURPOSES AIR HOSE ¼" — 4c Per Ft. GOLDSTEIN-SCHWARTZ 1308 N. BROADWAY GA. 1505

SEPTIC TANK—300-gallon; steel; $17.00. INDEPENDENT, 1119 Chestnut.

SEWER PIPE—Sell pipe and fittings; new. Bargain. Independent, 1119 Chestnut.

SHEETINGS—And cotton goods remnants. Cort Bros. Bag, 400 Barton.

SHOTGUN—Double, Lefever, hammerless; new; 25 per cent off. River Maple Farm, Ballas rd., mile south Clayton rd.

SHOTGUNS—Fanup, $15, automatic $30, double $10, also .32 rifle, want outboard motor. 5020 Mardel.

2 12-GAUGE Parker & Smith high-grade ventilated rib trap guns and other guns. Phone RO. 0523.

SHOTGUNS—16-inch Fox, 1 12-gauge, double barrel with automatic ejectors. 6178 Etzel.

SHOTGUNS—Fulton 16, double and folding 410 H. R., cheap. 4419 Farlin.

SHOTGUN—Remington automatic, 12; perfect, 325. Watson 2581. FR. 8060.

SHOTGUN—Fox, 12-guage, 7512 St. Charles rd. CA. 9239.

SHOTGUNS, rifles, unredeemed; suits, top-coats; trade. Economy, 6234 Easton.

SHOTGUNS—Rifles, unredeemed; baggage, field glasses. Herman, 1701 Market.

STAR POPCORN MACHINES—Cheap. 4665 Page, FO. 8983.

STEAM, COPPER JACKETED KETTLES —Various sizes used. Bargains. BENSINGER'S, 10th and Market st.

STEAM COOKER—And table; reasonable. See janitor, 3950 N. 19th st.

STEAM RADIATORS—Used; guaranteed; 7c foot. GArfield 6214.

USED STRUCTURAL STEEL FOR BUILDING PURPOSES I-BEAMS, ANGLES, CHANNELS, RODS PIPE Reconditioned and Guaranteed FOR ALL USES, Also FITTINGS, TANKS, BOILERS, RADIATORS, ETC. OUR PROMPT AND SERVICE SATISFY. 130 TYLER CE. 5150 WOLFF PIPE & IRON CO.

UNITED LUMBER CO. **STORM SASH** GET OUR PRICE THERE'S A DIFFERENCE

1401 S. Hanley Rd.—630 N. & S. Rd. 1011 S. Broadway—4008 Easton Ave. 4301 State St., E. St. Louis

STORM SASH, $1.37 For 24x43¼-in. glazed. Other sizes at similar savings. Four Big Stores. **St. Louis Lumber & Hdwe. Co.**

STRUCTURAL IRON — And pipe; used beams, angles, plates, etc.; iron for all purposes; complete stock. A. B. SHANFELD IRON CO., 1830 CONVERSE. BRIDGE 6831.

STRUCTURAL IRON — Beams, channels, angles, pipe, rods. Joe Wolff M. & L. Co., 1740 N. Broadway, GA. 7028.

TARPAULINS—Good quality, 7x9, $3.65; 12x26, $7.68; any other size on same basis. Mo. Steel-Wire Co., 1406 N. B'way. CE. 2890

TARPAULINS—8x8, heavy waterproofed; spokes; $1.95. Star Tent & Awning Co., LE ROY TENT CO., 3439 S. Grand.

TOYS—Bicycle, electric train, electric waxer, piano. 5312 Maple, 3d west.

TRUNK — Wardrobe, full size, $7. FOrest 8933.

VITREOUS CLOSET — Complete; new; $12.75. INDEPENDENT, 1119 Chestnut.

WASHER—Eden; fireproof safe, 5'x3'; phonograph, 300 records. PA. 03383.

WHITE LEAD—$8.95 per 100 lbs., first quality. INDEPENDENT, 1119 Chestnut

WIRE CABLE All sizes and lengths; any amount for sand, gravel pits and quarries. Save money at ST. LOUIS IRON & SUPPLY CO. 1533 CLARK. GARFIELD 9058.

YELLOW PINE FLOORING — 2¼"x6"; ideal for warehouses; cheap for quick sale. St. Louis Wrecking and Salvage Co., 421 S. 14th. GA. 9688.

ROOFING MATERIAL

CHILD — Save on Home Repairs at Mail Order Prices

Guttering, Spouting, 4½c per ft., Sheathing Paper, 50c roll, Insulation Board 2½c ft. Lowest Prices Shingles, Roll Roofing, Roof Cement and Roof Coating. Get Our Free Catalog. City-County Delivery. MA. 0397. A. J. CHILD & SONS, 800 Chouteau.

ROOF COATING, $1.49 5-gal. can Fibre Asbestos Roof Coating, contains no coal tar. Sold on money-back guarantee basis. 4 Big Stores. **St. Louis Lumber & Hdwe. Co.**

SAFES

CONTRACTORS' ATTENTION—For that new job—Fireproof Vault Door, 2-hour underwriter approved; worth $225, sell for $145. Other similar bargains in safes, chests and lockers. Howe Scale Co., 3001 N. Broadway.

SAFES — Used; fire, burglar-proof; all makes and sizes, bargains. 403 N. 4th.

SEEDS, PLANTS AND TREES

SHRUBS—4-ft., 25c each; Chinese elms, low rates. John Schriek Nursery, 9500 Page, Win. 1275.

TREE SURGERY and trimming; trees $1 and up; we work any place. J. & M. Forestry, 2820 N. 10th. CE. 9905.

STORE AND OFFICE FIXTURES

Wanted

DESKS—100 WANTED FILES—CHAIRS—TYPEWRITERS GArfield 8145

PERMANENT WAVE MACHINE Wtd.—Slightly used; will pay cash. Box E-60, Post-Dispatch.

TYPEWRITER desk and chair wanted; walnut pedestal; good condition; must be reasonable. JE. 6980.

For Sale

A Sale of Office Equipment Odds and Ends of New and Used

5—60-inch Oak Flat Top Desks.
2—Prospect Single Drawer Letter Files.
4—60-inch Steel Tables, Green Finish.
3—60-inch Steel Desks, Green Finish.
3—4-Drawer Steel Letter File Cabinets.

An Assortment of Executive Suites at Reduced Prices.

Skinner & Kennedy 4th & St. Charles MA. 4910

BUXTON & SKINNER'S **HIGH-GRADE—USED DESKS** *Specially Priced*

1—60-inch Oak Roll-Top, cash, $20.00
1—64-inch Oak Flat-Top — $32.50
1—42-inch Oak Typewriter — $16.50
1—42-inch Oak Typewriter — $16.50
1—60-inch Wal. Flat-Top — $35.00
1—55-inch Oak Typewriter — $18.75
1—60-inch Wal. Ped. Typewriter $30.00

Special Lot of Chairs Priced Very Low.

Phone CH. 7106, Office Furn. Dept. **BUXTON & SKINNER** 306 N. Fourth, Between Olive & Locust

NEW or USED OFFICE FURNITURE & EQUIPMENT LARGEST STOCK IN CITY JORDAN & SCHEID CO. S. E. Cor. 7th and Market. CE. 4343

SPECIAL VALUES In modern porcelain display cases; 6, 8 and 10 ft.; bargains in all sizes of restaurant and household refrigerators; low prices, terms. NATIONAL Ref. Co., 1915-17 Washington. CE. 6343.

ADDING MACHINE — Must sell. 3815 Lawler dr. MU. 2996.

ALL KINDS for butcher, grocer, tavern, cut-rate drug, restaurants, hamburger, ready-to-wear, office or anything all; new and used; or terms. Meinan Fixture, 816 N. 7th.

BAKERY FIXTURES—Late style, used, complete set front cases, back bar, racks, troughs, mixer, oven, etc.; real buy. BENSINGER, 1007 Market st.

BAR FIXTURES Many selections; sinks, coils, boxes, steam tables, booths; restaurant and hamburger outfits; real values; new and used; easy terms. A. WOLFF FIXTURE 1026 Market. CH. 6539.

BAR FIXTURES Large selection of bars and bar supplies in all styles and prices; several used sets on hand at real bargain prices. BENSINGER, 10th and Market st.

BARS—USED and NEW All sizes; also tables, chairs, steam tables, under-bar equipment; low prices; easy terms. 700 Delmar.

BARS—All kinds; rebuilt and new; all sizes; ready to go; under-bar equipment, novelty boxes, steam tables, etc.; restaurant, tavern and cafe fixtures; easy terms. Meinan Fixture Co., 816 N. 7th.

BEAUTY SHOP FIXTURES — Dryers, dressertties, etc. FOrest 4397.

BEER COOLER—4-barrel; also steam table; cheap. 4444 Laclede.

Booths, Tables, Chairs Restaurant Fixtures Sandwich shop; fixtures, back bars, counters, stools, tables, chairs, booths, ranges, steam tables, cigar cases, fans, linoleum, chinaware, glassware, silverware bargains. BENSINGER, 10th and Market st.

2 BOOTHS—Steam table, stove with griddle. CE. 6742.

BOTTLE BEVERAGE COOLERS—Electric, Westinghouse, 10, slightly used; real values; guaranteed. 1007 Market.

BUTCHER—And grocery; new and used display cases, coolers, mills, slicers, butcher blocks, scales, registers; 12-ft. full-vision Greenfier case with coils, $135; 8-ft. porcelain case with coils, $115; 12-ft. porcelain case, $125; 10-ft. case, $235; 6x8 cooler, $95; 100-ft. vitrolite front meat cases with coils, $5 per ft.; also all sizes refrigeration machines, ammonia and methyl; 2-ton pumping jacks, $45; combination mills, $35 up; 2 H. P. electric stacker slicers, etc.; must sell to make room; cash or terms. MELMAN FIXTURE CO. 818 N. 7th st. CEntral 5990.

BUTCHERS and GROCERS Complete line of new and used electric display cases, coolers, scales, registers, slicers, grinders, etc. STERN FIXTURE CO., 700 DELMAR

CASH REGISTERS 10,000 SECOND-HAND NATIONALS—ALL TYPES AND CUSTOMS AT BARGAIN PRICES. Cash Paid for Old Registers. THE NATIONAL CASH REGISTER CO. 1112 Olive. CEntral 3060.

500 Used Cash Registers National, Burroughs and Remington makes, 500 to choose from at fraction of their cost for any kind of business; guaranteed for many years; rebuilt, reconditioned. Terms—Trade. BENSINGER, 10th and Market st.

CASH REGISTERS — Large selections. Jordan-Scheid, 7th and Market sts.

CHAIRS — Tables, desks, chrome chairs, cots, ice; used and sold. MOUND CITY, 1928 FRANKLIN.

COFFEE URN—Good condition. 3632 Natural Bridge.

COOLER—8x18 with compressor; bargain if sold at once. Harmony Loan Co., CH. 4272.

COOLER—6'x8', with new ice machine; reasonable. 2701 Utah. RI. 7504W.

DESK — FILES — CHAIRS Complete outfitters, new and used equipment at lowest prices. STERN FIXTURE CO., 700 DELMAR

DESKS, OFFICE FIXTURES Bought—Sold—Priced Right. GA. 8533. HOLSTEIN FIXTURES, 1001-03-05 N. 6th

DESK—Good roll top; cost $100; sell $20. 4283 Olive.

DRESS SHOP FIXTURES—Bargain, quick sale. 4949 Delmar.

ELECTRIC RANGE and steam table, complete, $75; glass showcase, $7.50; ABC scale, $7.50.

IDEAL NOVELTY CO., 1518 Market st.

ELECTRIC ICE BOX—Large, suitable for confectionery or restaurant, reasonable. 6220 Creston, Pine Lawn. EV. 6526.

GROCERY, butchers' fixtures; scales, counters, coils, cases, slicers. 3506 N. 11th.

GROCERY, Butcher, tavern fixtures, electric, sacrifice, Monday, 3101 N. 11th.

FRIGIDAIRE — Units, cabinets, motors, electric, ice; flash, meat counters; cooler; 50% to 90% less than all others. 819 Chestnut.

LADIES' READY-TO-WEAR—Store, fixtures; cheap. 4659 Page, 1 p. m., Sunday.

Meat Market Fixtures Electric cases, cooler, electric grinders, scales, slicers, meat blocks, tools, etc. New and used. Low prices. BENSINGER, 10th and Market st.

NEW 4-drawer steel filing cabinets, $11.95 each. Phone GRand 3753.

Office Equipment and Business Machines Very large selection new and used desks, tables, chairs, bookcases, metal files, Kardex cabinets, safes and safe cabinets, adding machines and typewriters. BENSINGER, 10th and Market st.

PRACTICALLY new large vertical cake mixer with attachments; also small size bench mixer; fine for bakery or restaurant use; leading make, still under guarantee; bakery owner will demonstrate in shop. Box J-268, Post-Dispatch.

STORE AND OFFICE FIXTURES

For Sale

STEAM TABLE—White enamel; good condition; real bargain. 3222 Montrose.

TAVERN FIXTURE—Almost new; electric refrigerated; cheap. Monday, 5443 St. Louis.

TAVERN FIXTURES—Butcher's icebox; cheap. 2700 Chouteau. FR. 7074.

TABLE SUPPLIES

NEW crop clover honey, bring vessels, sample. Henry Hettel, Marine, Ill.

ADDING MACHINES

BURROUGHS—Guaranteed adding machines $25 up. JE. 6656. 3833 Olive.

COMPTOMETER—Rent $7.50 month up. J. Lindo, Commercial Bldg. MAin 4934.

TYPEWRITERS



WHY NOT RENT A TYPEWRITER FOR HOME OR OFFICE? STANDARD MAKES 3 MONTHS $3, $4, $

NOVEMBER USED CAR CLEAN-UP SALE

USED AUTOMOBILES FOR SALE

All Makes
Cadillac Standard
Reconditioned and Guaranteed
With Low Cost G. M. A. C. Rates

'37 Cadillac 60 Touring Sedan — $995
'37 Oldsmobile 6 Touring Sedan — 635
'37 La Salle Touring Sedan — 875
'37 Chrysler Royal 6 Touring Coupe 575
'37 Pontiac "6" Touring Sedan — 575
'37 Ford Tudor — 395
'36 La Salle Touring Coupe — 545
'36 Oldsmobile "8" Touring Sedan — 445
'36 Chrysler De Luxe Airstream Sed. 475
'36 Buick Touring Coupe — 475
'35 Lincoln Club Sedan — 545
'35 Chrysler Sedan — 345
'37 Packard 6 Sport Coupe — 645

OLIVER CADILLAC CO.
4140 LACLEDE — LA SALLE—OLDSMOBILE — 3501 WASHINGTON

USED AUTOMOBILES FOR SALE

BILGERE
USED CAR DEPT. — 3940 N. GRAND

1937 Chevrolet Town Sedan
1937 Chevrolet Coupe
1937 Ford Touring Sedan
1937 Chev. De L. Sport Sedan
1936 Chevrolet Town Sedan
1936 Chevrolet Stan. Coach
1936 Chev. Standard Coupe
1936 Olds Sport Sedan
1936 Ford Town Sedan
1935 Chevrolet Std. Coach

21 Others to Choose From

2849 N. GRAND

USED AUTOMOBILES FOR SALE

Stop THIS WEEK

For Economy's Sake!

The Prices of the New Oldsmobile Are Lower —and We Have Adjusted Our Used Car Prices Accordingly—

SEE OUR FINE SELECTION OF USED CARS

3000 S. Kingshighway — FL. 0300

Grebe Motor Co., Inc.
St. Louis' Oldest Oldsmobile Dealer

USED AUTOMOBILES FOR SALE

MARVIN YATES PONTIAC CO.



THERE ARE LOTS OF USED CARS
But—
YOU'LL GET SATISFACTION
with a
MARVIN YATES PONTIAC USED CAR

Your Car May Make Down Payment—Easy Terms

'39 Chev. Town Sedan
'33 Ford Tudor
'35 Ford Tudor
'34 Plymouth Sedan
'38 Chev. Sport Sedan
'35 Pontiac "8" Sedan
'36 Pontiac "8" Coach
'36 Plymouth Touring Sedan

MARVIN YATES PONTIAC Co.
3100 GRAVOIS • Phone GR. 7800
OPEN EVENINGS

1939 USED CAR PRICES
Entire stock reduced to 1939 valuations now. We must make room—our loss your gain—100 fine Reconditioned Used Cars to choose from. PLENTY OF ALL MAKES AND MODELS

BE SAFE — 20,000-mile motor guarantee on all '35, '36 and '37 Ford passenger cars.

Also a health and accident policy that pays your car notes on all '35, '36 and '37 cars.

CHAMBERS MOTOR CO.
Authorized Dealer
3863 SOUTH GRAND

LENNEMANN'S
Used Car Show of the Finest Selection of Used Cars in St. Louis. All Are in Perfect Condition. Compare These Prices

'37 Plymouth 4-Door Touring — $485
'38 Chevrolet 2-Door Touring — 325
'38 Plymouth 2-Door Touring — 345
'37 Ford Tudor Touring — $350
'35 Plymouth 2-Door Touring — 275
'34 Pontiac 4-Door Sedan — 150

MANY OTHERS AS LOW AS $5 DOWN

LENNEMANN MOTOR CO.
AUTHORIZED CHRYSLER-PLYMOUTH DEALER
4878 NATURAL BRIDGE — MU. 6744

PACKARD

DON'T COMPARE PRICES — COMPARE CARS. A BETTER CAR IS WORTH MORE MONEY.

'35 Packard 120 Trg. Sed. — $395
'35 Packard 120 Trg. Coupe 375
'36 Packard 120 Trg. Sed. — 545
'36 Packard 120 Bus. Cpe. — 545
'37 Packard 120 Trg. Sed. — 675
'37 Packard Six Trg. Coupe 635
'29 Auburn Sedan — 95
'36 Chrysler Trg. Sedan — 495
'37 Dodge Trg. Sedan — 575
'36 Dodge Trg. Coupe — 445
'36 Dodge Trg. Sedan — 495
'36 Chevrolet Trg. Sedan — 445
'34 Olds Sedan — 265
'36 Ford Coupe — 295
'37 Ford Trg. Sedan — 495
'36 Hudson Trg. Sedan — 445
'36 Plymouth Coupe — 295
'39 Pontiac 8 Trg. Coupe — 465

Open Evenings Except Saturday

BERRY MOTOR CAR CO.
3211 Locust St. — CEntral 2500

SERVE, SAVE, SATISFY
Has Been the Keynote of Every Transaction of This Concern for 36 YEARS

Here are some of the savings, typical of those that have satisfied over 100,000 of our customers.

COUPES
'38 Chevrolet $584.00
'38 De Soto Con. 811.00
'37 De Soto 535.00
'37 Plymouth 455.00
'36 Plymouth 325.00
'34 Plymouth 190.00
'36 Dodge 430.00

COACHES
'37 De Soto $585.00
'36 Dodge 443.00
'37 Ford 385.00
'36 Ford 350.00
'31 Ford 145.00
'37 Plymouth 505.00
'36 Plymouth 340.00
'36 Pontiac 430.00

SEDANS
'37 De Soto $635.00
'35 De Soto 368.00
'33 De Soto 207.00
'34 Dodge 265.00
'36 Plymouth 425.00
'35 Plymouth 335.00
'33 Plymouth 215.00
'36 Plymouth 395.00

The acceptance of the new 1939 Plymouth has been sensational. As a result we have on hand a fine selection of late model bargains as well as many low priced values.

Weber Implement & Automobile Co.
De Soto and Plymouth Distributors
18th to 19th on Locust St.
Open Till 9 P. M. Evenings. GA. 2587

LOANS ON AUTOMOBILES

PRIVATE MONEY
New Low Cost Plan
1st, 2nd and 3rd Mortgage Auto Loans
1928 to 1938 Models—Cars or Trucks

$5 TO $500 PAYMENTS AS LOW AS 25c WEEK

WHEN YOU'RE TIRED OF HEARING:—
Your Car Is Too Old
You Owe Too Much
You Don't Work Steady
Your Credit Is No Good
Then Come and See Us

We Can Make You a Loan Because We Get Our Money From Private People
Refinancing—Payments Reduced
Loans Made Anywhere in Missouri or Illinois

COMMERCIAL AUTO LOAN CORP.
State Chartered Co.
3402 LINDELL — Open Eves. Till 8 P. M.
Free Parking Lot Next Door

WHERE? MENDENHALL
Of Course, for Good Used Cars
All Makes, All Body Styles, Lowest Prices
3323 LOCUST — Open Nights — CEn. 8204

All Models Chevrolets, Plym. and Fords

10 COUPES — 4 SEDANS — 6 COACHES — 2 SPORT SEDANS — 14 TOWN SEDANS — 6 TRUCKS

AT A TREMENDOUS *Sacrifice* *1939 Prices* at your Chevrolet Dealer!

HILMER CHEVROLET CO.
2244 S. Kingshighway

SAVE $50 TO $150
Your money refunded if we can't save you from $50 to $150 on these. Up to two years to pay balance.

'34 Plymouth Sedan — $195
'35 De Soto Sedan — 250
'34 Pontiac Sedan — 195
'35 Chevrolet Coach — 275
'35 Ford Coach — 225
'35 Ford Coupe — 225
'35 Nash Sedan — 250
'34 Chevrolet Coupe — 225
'34 Chrysler Sedan — 195
'35 Studebaker Coupe — 275

WELFARE FINANCE CO.
1029 N. GRAND

CHEVROLET
Don't Buy Price Alone
INVESTIGATE OUR LOW-COST FINANCING AND REAL VALUES

1937 Chevrolet Coupe — $460
1934 Ford Coupe; radio, heater — 195
1933 Plymouth PC Coupe — 150
1931 Chevrolet Coupe — 90
1930 Ford Coupe — 50
1931 Willys Coach — 80
1934 Ford Tudor — 215
1934 Plymouth Coach — 225
1936 Dodge D2 Trg. Sed., radio 435
1930 Dodge Sedan — 45
1930 Chevrolet Coach — 90

Many more—each repriced for today's market.

Backed by 15 Years of fair dealing as Authorized CHEVROLET Dealers

Warner-Walsh Chevrolet Co.
5148 NATURAL BRIDGE

WINTER CONDITIONED BARGAINS

'36 Dodge 2-Door Touring Sedan; perfect; heater; like new — $445
'36 Ford 2-Door Sedan; radio, heater; new white wall tires — $365
'36 Packard 120 Touring Sedan; excellent throughout; radio, heater — $535
'35 Pontiac Touring Sedan; radio, heater; black finish — $375
'34 Lincoln Club Sedan; perfect; traded by original owner — $385
'33 Pierce 836 Sedan; 6-wheel equipment; trunk — $325

These cars have been thoroughly conditioned by our new car mechanics—inspect them at our show room.

TRADE—TERMS. OPEN EVENINGS

PIERCE-ARROW
ST. LOUIS CO., INC.
4733 McPherson — FO. 6820

DOUBLE VALUE
Some real bargains in late model guaranteed reconditioned used cars. Besides saving up to $150 on the price, we pride higher. Double economy that can't be beat.

'38 Plymouth Sedan — $395
'35 Chevrolet Master Sedan — 295
'37 Plymouth De Luxe Coach — 495
'37 Ford Coach — 395
'36 Ford Coach — 375
'36 Ford De Luxe Sedan — 350
'38 Chevrolet Coach — 325
'36 Chevrolet Coupe — 350
'37 Plymouth Coupe — 375
'35 Pontiac Coach — 295
'36 Plymouth Sedan — 395

WELFARE FINANCE CO.
1029 N. GRAND

CHEAPIES! $25.00 DOWN
Good cars that do not need work. You can't beat these prices in town. Small down payment—low carrying charge and small monthly payments.

'32 Ford Sedan — $ 95
'33 Willys Sedan — 95
'32 De Soto Sedan — 125
'30 Nash Coach — 55
'33 Continental Coach — 125
'32 Olds Coach — 125
'34 Ford Coach — 145
'33 Pontiac Coach — 150

WELFARE FINANCE CO.
1029 N. GRAND

1937 FORDS
AT 1936 PRICES
LARGE SELECTION
SAVINGS UP TO $300
MANY OTHER MAKES AND MODELS

LOVE-JOHNSON
Nat. Bridge at Union

5 CHEAP CARS

1933 Hupmobile sedan — $35.00
1932 Rockne sedan — 55.00
1931 Willys roadster — 39.00
1931 Ford sedan — 79.00
1929 Chevrolet coupe — 55.00

Small down payments, easy balance.
Commercial Auto Sales, 3506 S. Jefferson.

SUNSET Sales Ford Service
BUY NOW
Prices Reduced to 1939 Level

'31 Pontiac Coach — $ 95
'30 Olds coach, extra clean — 125
'29 Ford Tudor — 125
'32 Ford coach — 100
'32 Chevrolet coach — 165
'35 Ford 4-door sedan — 375
'36 Plym. coupe, radio and heater 345

OTHER CARS REDUCED ACCORDINGLY

'37 Fords; a Large Selection; All Styles, Prices Start at $350.

4035 LINDELL

Coupes For Sale

Coupes
'31 Chevrolet, $165
'33 Plymouth, 165
'34 Plymouth, 195
'34 Chevrolet, 225
'35 Chevrolet, 255
'36 Chevrolet, 335
'36 Dodge, 395
Terms as Low as $40 Down.

Hardy Chevrolet
5616 GRAVOIS at Bates — RI. 9030

'37 Chrysler Royal 6 Touring Coach; overdrive, radio, heater — $525
'37 Packard 6 Sedan; heater — $645
'36 Plymouth De Luxe Touring Coach — $395
'36 Plymouth De Luxe Coupe; rumble seat and heater — $365

720 EAST BIG BEND BLVD.
Webster Groves — RE. 3190

Coupes For Sale

OLDSMOBILE—1937 business coupe; private party. WEbster 685.

PIERCE-ARROW—'32 cabriolet coupe; rumble seat; paint good condition; $150. 3137 Washington.

PLYMOUTH—'33 coupe; rumble seat; looks like new; $140; $20 down. Commercial Auto Sales, 3506 S. Jefferson.

PLYMOUTH—Coupe, '35; like new; $145; also, '33 Ford de luxe coupe, $145; trade, terms. 2860 McNair.

PLYMOUTH—'38 de luxe coupe, like new, $525, $100 down, 2 years, trade. RAY DOHLE, 4231 NATURAL BRIDGE.

PLYMOUTH—Late '35 de luxe coupe, rumble, bargain for cash. RV. 3920.

PLYMOUTH—'33 F. D. coupe; $125; must sell today. 2739 Semple.

PLYMOUTH—1936 coupe; like new. 1323 St Louis av.

PONTIAC—Coupe; 1937; light S. Orange Front, 2309 Lynch.

'34 Terraplane; rumble; good. $195
STEINER, 4621 Delmar.

WILLYS—1936; $180; $15 down, balance terms; good condition; no finance charge. 8336 Ends av., Vinita Park.

Roadsters For Sale

ENGLISH M. G. MIDGET SPEEDSTER—A1 condition; new tires; 40 miles per gallon; chauffeur kept. CA. 1573J.

FORD—'30 roadster, only $35; Chevrolet '28 coach, $25. 5050 Natural Bridge.

Sedans For Sale

Sedans—Coaches
'32 Ford, $195
'32 Plymouth, 135
'32 Chevrolet, 135
'33 Chevrolet, 175
'34 Plymouth, 200
'34 Chevrolet, 225
'36 Chevrolet, 335
TRUNK MODELS
'34 Chevrolet, $350
'36 Chevrolet, 525
'36 Chevrolet, 565
'37 Chevrolet, 485
G. M. A. C. Terms to Fit Your Purse.

Hardy Chevrolet
5616 GRAVOIS at Bates — RI. 9030

AUBURN—Sedan, late '31, perfect, call balance due, 1918 N. 9th.

1936 BUICKS
6 TO CHOOSE FROM
40 and 60 series; 2 and 4 doors; all have trunks; come with 6 wheels; radios and heaters; take your choice.
$425 TO $495.

KUHS BUICK — 3837 N. GRAND — FR. 2900

'37 BUICK touring sedan; radio, heater; trade, terms. $695
MONARCH 718 N. KINGSHIGHWAY
JUST NORTH OF DELMAR

BUICKS—7-passengers, '37, '36, '35, '32; Cadillac '34; and '32 Packard 8-cylinder; all guaranteed. 5942 Easton, rear.

BUICK—1936, trunk, radio, heater, side mounts; very clean; will trade; must sell. 4064 Kennerly.

BUICK—'30 standard 6 sedan, exceptionally clean, $85; private, 4316 Maryland.

BUICK—1933 de luxe sedan, $325; see to appreciate. 6012 Washington.

BUICK—1929; good motor; very clean inside; $30. 3960 Cottage.

BUICK—1933, private owner, good condition. 4625 Richard pl., downstairs.

BUICK—'32 sedan, excellent condition. 5134 Maple.

BUICK—'38, '37 Olds, '36 Buick, '37 Chevrolet; damaged. 6731 Marmaduke.

REAL VALUE
1935 Chevrolet Master de luxe sedan; perfect condition; $365, $65 down; trade. Commercial Auto Sales, 3506 S. Jefferson.

'34 CHEV. sedan, master; radio; conditioned throughout — $245
JOHNSON MOTORS 3039 LOCUST

CHEVROLET—Master de luxe town sedan, '36, a beauty, radio, heater, low mileage, $125 down, 2 years, trade. RAY DOHLE, 4231 NATURAL BRIDGE.

CHEVROLET—Master de luxe touring sedan; '36; like new; $385; also Chevrolet '37 coach, $445; trade, terms. 2860 McNair.

CHEVROLET—'36, 4-door; 4 brand-new tires; radio and trunk; excellent condition; must sell; leaving town. RT. 2116.

CHEVROLET—1935 master sedan; will sacrifice; must sell today. Catherine's Confectionery, 4611 S. Kingshighway.

CHEVROLET—1932 sedan; original paint; bargain; terms; trade. 4154 Lee.

CHEVROLET—Sedan; '33; like new; $210; trade, terms. 2860 McNair.

CHEVROLET—'34 de luxe sedan; clean; trade, terms. WY. 0726.

CHEVROLET—1929; perfect; trunk; clean; new tires; private. 4630A Quincy.

CHEVROLET—Sedan delivery truck, 1935, $260. FR. 9614.

'37 Cadillac 60 Special Sedan; radio, heater, fender skirts, white wall tires; like new; low mileage; $1295. 4747 Maryland.

'37 Cadillac 60 Special Sedan; radio, heater, fender skirts, white wall tires; like new; low mileage; $1295. 4747 Maryland.

'37 Buick

HOUSEHOLD GOODS FOR SALE



NOW THERMOSTATIC CONTROL on INTERNATIONAL OIL BURNING CIRCULATORS

Electrically Controlled

● Here's International's invitation to you to enjoy more comfort with your oil burning circulator. Just set the indicator on this electric THERMOSTATIC CONTROL and your home, office or place of business is heated to just the temperature you want.

See it today! Watch it work. Then you'll appreciate the increased comfort you'll get with an International with Thermostatic Control.

Model 55

● YOU CAN NOW BUY A GENUINE INTERNATIONAL OIL HEATER for as low as — $33.25 !

Electric Thermostat Additional

SEE YOUR NEAREST DEALER

BIEDERMAN FURN. CO.
801-11 Franklin
● Small Down Payment ● No Carrying Charge ● Big Trade-in Allowance ● Easy Terms

CITY FURNITURE & MOVING CO.
We Carry a Complete Line
YOUR OLD HEATER TAKEN IN TRADE
2741 FRANKLIN FRanklin 0288

COMPLETE LINE OF INTERNATIONAL OIL BURNERS
EDWIN'S CLOTHING AND FURNITURE CO.
4036 Easton Ave.
Easy Credit Terms.

J. C. GEITZ FURNITURE CO.
1315-19 North Market

ON SALE AT
MANNE BROS.
2 STORES
5615 Delmar CA. 6500
MAPLEWOOD STORE
7309 MANCHESTER

WE CARRY A COMPLETE INTERNATIONAL LINE AT GREAT SAVINGS
NATIONAL CLOTHING & FURN. CO.
4457 EASTON AV.

NATIONAL HEATING COMPANY, Inc.
LIBERAL TRADE-IN ALLOWANCE ON YOUR OLD STOVE.
2050 Geyser GR. 5635

SCHWEIG ENGEL
4929 DELMAR
FOrest 1885

SEE COMPLETE LINE OF INTERNATIONAL OIL BURNERS AT
Wellston Furn. Co.
5917 EASTON AV.
"The Workingman's Friend"

ANIMALS FOR SALE

NOTICE—51 cows, fresh and springers of all kinds, cash or E Z TERMS; extra heavy milkers; cheap; satisfaction guaranteed; also horses, mules, shoats. D. Sebastian, Robertson, Mo., 2½ miles north of Olive St. and U. S. 66 on Dorsett rd. in Maryland Heights. Phone AVery 6004.

HERD of 10 Holstein grade A cows, good producers, MU. 0451, 9500 Bellefontaine rd.

ANGORA GOATS—$2.50 and $3.50. 4733 Cote Brilliante, RO. 0929.

JERSEY COW—Gives 3 gallons daily. 3419 Brown rd.

JERSEY COW—Reasonable. 7350 W. Florissant. EV. 2745.

JERSEY—Young, fresh; cheap. Roscoe Right, Geraldine and St. Charles rd.

MILK goat; also at stud registered Saanen buck. Phone Kirkwood 1602F22.

REGISTERED fresh Jersey cow and heifer, RI. 2461.

Dogs and Cats For Sale

VETERINARY DOG SPECIALIST
Calls with Medicine — $2.00
Rabies-Distemper Inoculation — $1.50
Hospital Open Day and Night

DR. SHAFFER, 2736 Olive. JE. 5749

KENNY'S HUNTING DOGS — For sale or rent; bird, rabbit and tree dogs; guaranteed; also bird dogs trained. 9809 Manchester at O'Day rd. Webster 3759J.

AIREDALE—Police pups; 2½ months old; price $5. Fred Niehaus, Route 13, Kirkwood, Mo.

AIREDALES—Rex Kennels; boarding, St. Charles rd. and Geraldine. WAb. 943W.

AMERICAN water spaniel puppies, three months; very reasonable. 5618 Roosevelt.

BEAGLES—For sale or trade; broke and unbroke. 8122 Nois, 1 block south of St. Charles Rock rd.

BEAGLE HUNDS—$4. 7123 St. James Place, Hiland 8826.

BEAGLE PUPS—2½ months old. 6059 Arthur avenue.

BEAGLE AND HOUND—Best trailers. 4313 Jamieson, HI. 5084.

BEAGLES, setter, well trained; shotgun; Page av., west of Link, Wallis.

BEAGLE HOUNDS—Pedigreed, for sale, cheap. 3707 S. Spring.

BIRD DOGS—2; 4 fox hounds, worth the money. Walter B. Miller, 110 E. Maple, Kirkwood. KI. 1856.

BIRD DOGS—Pair. Apply 4008 Neosho.

BIRD DOG—Male; also hunting dogs; male; reasonable. 2635 Lafayette.

BIRD DOG—Female, for sale. 9900 Gravois, Dixon 503.

BLACK AND TAN TOYS—10 months old; male. 1832 Hogan.

BLACK AND TAN TOYS—Beauties. 7431 Madge, 1 block north 7460 Manchester.

BOSTON TOY PUPPIES—Screw tails, pedigree; reasonable. 6513 Wesson.

BOSTON PUPS—Also 6 months; house broke; female; pedigreed. 3964 Wyoming.

BOSTONS—$7 up; Son of Flash Again at stud. EV. 1917.

BOSTON TERRIER PUPS—7939 Church rd., a block west North Broadway.

BOSTONS-FERINGESE—Selling out; Delporte, 425 Julian pl. Kirk. 1387W.

BOSTON PUPPIES—$10; fox terriers, $4. 2207 Blendon; HI. 7957.

BOXER—Fine pedigree, fawn color, two years, privately owned, reasonable. Box E-127, Post-Dispatch.

CHOW—Black male pup; 6 months; pedigreed; housebroke. 4038 Olive.

CHOWS—Red, black, all ages; reasonable. 1512 Eckert pl., Wellston.

CHOW PUPS—All ages, reds and blacks; terms; reasonable. 4046 Page. NE. 1361.

Cocker, Wires, Scotties

Large selection of puppies and grave stock; low prices. Mosel Kennel, Manchester and Berry rd.

COCKER SPANIEL—Black puppies; A. K. C. registered; reasonable. Fred Shields, 212 Chamberlain, Lebanon, Ill.

COCKER SPANIEL puppies pedigree Elmscr Kennels, ½ mile east of Lindbergh dr., 815 West Big Bend.

COCKERS—WIRES
OUTSTANDING PUPS. KIRK. 1027M.

COCKER PUPPIES—Silver Maple Farm, Ballas rd., mile south of Clayton rd.

COLLIE PUPPIES—Registered, pedigreed; reasonable. 4736 Goethe.

COLLIE PUPS—Very pretty, cheap. Mosel Kennel, Manchester and Berry rd.

COON and beagles, bird and tree dogs; come and get 'em; selling out; Sim dirk and black and tan hounds. 6315 Easton.

COON DOG—Possum, squirrel; silent trailer. 10909 Riverview drive.

COON HOUND—Male; aged 5; trail. 8222 Florissant road, Normandy.

COON DOGS—And beagles. 367 N. Boyle, Nov. 13.

COON DOG—Satisfaction guaranteed. Box J-32, Post-Dispatch.

DOG FOODS — Dog remedies; meet all kinds; free pet books on care of dogs. Wholesale and retail. Visit or write. Pet Shops, 3101 Olive.

DACHSHUND — Champion-bred puppies. 900 N. Elizabeth, Ferguson.

DACHSHUND PUPS—Imported blood. Mrs. Carey, 2014 Lucede rd. HI. 5050.

DACHSHUND PUPPIES—Champion stock. Atwater 784. Dr. Bauer, Florissant, Mo.

DALMATIAN COACH PUPS—C. Oswald, Affton, Mo. Phone Affton 6906.

ESKIMO SPITZ PUPPIES—All white; beauties. 1365 Arthington; RO. 2381.

FOX TERRIER PUPS—Real toys; also Eglish male at stud. 5579 Clemens.

FOX TERRIER PUPPY—Male, 1851 Irving. MU. 5311.

GREAT DANE—Gray male; 8 months; see Monday. Schmitt, 3749 S. Jefferson.

GREAT DANE PUPPIES—4 months old; registered. MU. 2397.

GREAT DANE PUP—Well bred; reasonable considering quality. 3433 Halliday.

IRISH SETTER—Female, 3 years old; 2d season, good fast hunter; $25; first check gets her. H. C. Kinnikin, Greenville, Ill.

IRISH SETTER—Male; works well; good retriever. Owner unable to keep him. Call RO. 0989.

IRISH SETTER PUP—Females; thoroughbreds. 5056 Kansas, EV. 4066.

LLEWELYN SETTER—1½ years old; very good; also beagle 1 year; Felton Wirz, Highland, Ill.

ANIMALS FOR SALE
Dogs and Cats For Sale

IRISH SETTERS—Red, 7 months; thoroughbred. RI. 1460. 5400 S. Compton.

IRISH SETTER—Female, 14 months; reasonable. 3531 Oakdale; EV. 0619.

KITTENS—Beautiful Persians, $2 and $3. 9063 Burton, Overland.

LLEWELLYN SETTER—Male, 4 years old; good cover dog, ready to go; $25. 107 S. 30th st., Belleville, Ill. BEllevile 1650M.

LLEWELLYN SETTER—Bitch; hunted last season. 4445 Russell. GR. 9178.

LLEWELLYN SETTERS—Well broke. 2501 Hood, Overland, Mo.

NIGHT DOG—12 gauge, double barrel, hammerless gun. 5341A Terry.

PEKINGESE—Beautiful black male; pet female, 7 months old, pedigreed. 329 N. 11th, East St. Louis, Ill.

PEKINGESE PUPS—3 months old. 4338 California.

PEKINGESE PUPPIES—Beauties; cheap. 3440 Kosciusko, LA. 7546.

PEKINGESE—Pedigreed, forced to sell. EV. 1917. 9 Blakesmore.

PERSIAN KITTENS—Beautiful blue ribbon, silver white. 3904 Arsenal.

POINTER—Futurities, whelped Jan. 1, 1938. Sand Hill Ted and Sniview Rex breeding; good prospects; will sacrifice for immediate sale. Hugh Pettus, Marion, Ill.

POINTER—Shooting dog; will show on game. Phone 24, Walter Reinour, Steelville, Ill.

POINTERS—Two females. Call PRospect 2930.

POINTER—Male; guaranteed. 1014 Collier, Brentwood, Mo.

POINTERS—$25 to $50; also fine pups, $15. Bradley, 9020 Olive, week days.

POINTER—Male; registered; well broke. ROsedale 7361. 4610A Delmar.

POINTERS and setters, thoroughly broke; reasonable. R. A. Trail, Troy, Mo.

POINTER—Female; broke; reasonable; will consider trade. 5620 Hodiamont.

POLICE DOGS—3 males, very pretty, low price. Mosel Kennel, Manchester and Berry rd. REpublic 3903.

POMERANIANS—Rare, black, pedigreed. WAb. 1943J. 8954 Forest, Overland.

POMERANIAN PUPS—Tan, sable; stud service. 6347 Wellesmar. EV. 2279.

PUPPIES—And kittens, reasonable. 4354 Natural Bridge, NE. 2011.

PUPS—Black and tan. 4430 S. Compton av.

RABBIT HOUNDS—Two; partly broke; cheap. Vander Heyden, Eureka, Mo.

RABBIT HOUNDS—15 hunters. Service Station, Gravois and Hawkins, Fenton.

RABBIT HOUND—No. 1; cheap. 1805 Virginia lane, Kirkwood.

RABBIT HOUND — Broke. Riverside 8873W. 3633 Blow.

ST. BERNARD PUPPIES—Beauties; thoroughbred. A. K. C. registered. 3518 Utah.

SACRIFICE—Doberman Pinscher, registered, American Kennel Club. RE. 0591.

SETTER—Male, 1½ years; just right for field training; $25. Silver Maple Farm, Ballas rd., mile south of Clayton road.

SETTER—Female, points and retrieves; good hunter. F. M. Swantner, Sappington, Mo.

SETTERS—And pointers, broke; and also part broke. Olive Street road and South Pea Fee, third house south.

WELSH TERRIER PUPPIES—Registered stock, males $50, females $25. 9166 Big Bend rd., Kirkwood. KI. 1618W.

WIRE HAIRED PUP—Male; beautifully marked. 235 West Monroe. Kirk. 892.

WIRE PUPS—4 months; beauties; registered. 4928 Lotus.

WIRE PUPPIES — Pedigreed, reasonable. Brady, 2448 Benton, Granite City, Ill.

WIRE PUPPIES—Pedigreed; Sundays and mornings during week. 1910 Rutger.

Rabbits and Pet Stock

CHINCHILLA, New Zealand, Dutch, domestic and breeder stock. WA. 5023.

FLEMISH, Chinchilla, Zealand, Himalayan, Lilac, Havana. Kostin's, 2904 Glade, Jennings.

ANIMALS WANTED

BIRD DOG Wtd.—Male; broke; must be reasonable. JE. 8366.

PETS OF ALL KINDS—Guinea pigs, rabbits, canaries, etc. 5173 Easton.

RABBITS—Cavies, mice, rats. Brady's, 2448 Benton, Granite City, Ill.

MUSICAL FOR SALE
Musical Emplyment

ACCORDION PLAYER — Must be good player and sight reader; permanent; good salary. Box E-375, Post-Dispatch.

ACCORDION TEACHER Wtd.—For new studio; good salary; permanent. Box E-314, Post-Dispatch.

ORCHESTRA—5-piece; would like engagement; reasonable. PA. 2072M.

RENT a Wurlitzer phonograph for your party. 4865 Page.

SAX MEN Wtd.—For dance orchestra; experienced only. WAbash 1714.

Tuning and Repairing

PIANO TUNING, $2; repairing; reasonable; guaranteed; conscientious serving. M. Feldman, 5016A Cleatha. FL. 4040.

PIANO TUNING—Repairing, all makes. John Hess, 4033 Russell. GR. 4006.

PIANO TUNER, $1.50; guaranteed; 23 years with Beyer & Son. RO. 3618.

PIANO TUNING—Repairing; all makes. John Hess, 4003 Russell. GR. 4006.

Instruments For Sale

NATIONAL Electric Hawaiian

The World's Most Famous Electric and Amplifying String Instrument. See the New Hawaiian and Spanish Electric Guitars, Mandolins and Violins. Bass Violins, Harps, Trumpets, Clarinets, Piano-Accordions, Violins, Saxophones, Drums, Strings, Reeds, Radios, Tubes.

NEW GUITARS, $7.00
Terms—$1.00 Per Week and Up
Old Instruments Traded In
STAFFELBACH & DUFFY, 918 Franklin

ACCORDIONS—$30; two shifts, 120 bass. Kemper, 3844 S. Broadway.

ACCORDION—Fine Italian; new 120-bass; cost $300; sacrifice $110. FA. 8497W.

BASS—Leedy snare drum and traps; Ham Light Loan Co., 2710 Franklin.

MUSICAL FOR SALE
Instruments For Sale

BAND and orchestra instruments, new and used; large stock to select from; lessons with every instrument. Write for bargain list. Terms to suit. Fine repairing. LUDWIG MUSIC HOUSE, 709 PINE.

CORNET — Bellner; like new. Central Fraunhofers, 2021 N. Gth.

MARTIN GUITAR and violins; sell or trade. 5044 Wells. FOrest 3105.

TROMBONE—Conn, gold, cost $180, sell $50, like new. 4135A S. Grand.

FINE VIOLIN—$300; make offer; private, FO. 4199. Box H-938, Post-Dispatch.

Pianos and Organs For Sale

ACROSONIC SPINET PIANO
Like New; Reduced $153.
A Real Bargain; Open Evenings.
BALDWIN PIANO CO., 1111 Olive St.

PIANOS—Ebby grands, Baldwin, Chickering, Schultz-Harding; late style; mahogany case; new; guaranteed; good condition; real bargains. See Gault or Courtney, MISSOURI, 2009 Delmar. Open Monday to 9 p. m.

BABY GRAND—New, fine make, only $365, terms. Sure's your opportunity. Piano tuner, 2011 Big Bend.

BABY GRAND—$90, cost $800; Spinet, $120. Kemper, 3844 S. Broadway.

MASON & HAMLIN, $40; uprights in good condition, $25 up. Hamich, 516 Locust.

NEW studio piano, small size, $155; $5 per month. Open evenings. WURLITZER'S, 1006 OLIVE ST.

NEW spinette; walnut finish; including bench, $195; terms $7 per month. Open evenings. WURLITZER'S, 1006 OLIVE ST.

UPRIGHT—Henry F. Miller, excellent tone; good condition; reasonable. 7520 Arlington, Shrewsbury.

UPRIGHT—$10; Baldwin studio; cheap. THURNES, 3344 S. Broadway.

USED spinette, $115; terms $1 per week. Open evenings. WURLITZER'S, 1006 OLIVE ST.

KIMBALL GRAND—$395; perfect; guaranteed. Kimball-Page, 5816 Easton.

WEBER—Grand Pianola; $1500 value, $195. Langan-Taylor, 4914 Delmar.

PIANO — Mahogany upright; reasonable. MU. 3325.

PIANO—Small studio; walnut; perfect condition; very reasonable. FO. 2554.

PIANO—Emerson upright, good condition, with bench. ST. 1855.

Phonographs For Sale

WURLITZER PHONOGRAPHS—408 AND 412; LIKE NEW. GR. 7490.

MUSICAL WANTED

BAND INSTRUMENTS Wtd.—Pay cash. HUNLETH, 516 LOCUST.

CASH PAID for 24 band musical instruments. Tony Placht, 1001 Pine st.

CASH paid for musical instruments. LUDWIG MUSIC HOUSE, 709 PINE.

WANT to store your piano in private home without charge. PRospect 1353.

HEATING EQUIPMENT Wanted

FURNACE Wtd.—Hot-air. Call Monday, 5443 St. Louis.

For Sale

AUTOMATIC OIL BURNER—Tank and thermostat; cheap. 4902 Lotus.

BOILER—Capitol jacketed; suitable for bungalow; like new. HI. 8702.

E. CRAWFORD—Bonded furniture; exchanged for moving. FR. 4766. 3817 Cass

BLOWER TYPE Humphrey gas heater for store or office; cheap. CH. 7662.

COAL STOKER—35 lbs., $50. 7260 Gayola, Maplewood.

FURNACE—Large size Front Rank, for $50. Schmidt, 4371 Laclede.

FURNACE—Large size, for garage; $25. Schmidt Bros., 4371 Laclede.

FURNACE—Front Rank, large, first-class condition. Schmidt, 4371 Laclede.

FURNACE—First-class condition; $10. SCHMIDT BROS., dealers, 4371 Laclede.

HOME COMFORT — Steel furnace, A1 shape; installed complete, 4 rooms, $75. Curtois, 1213 S. 6th st.

HOME COMFORT—First-class condition, $20. Schmidt, 4371 Laclede.

HOT-AIR furnaces, heating, boilers, grates, parts, pipe, radiators. 3838 Laclede.

INTERNATIONAL OIL BURNER—Circulator heater, used 6 months; cost $80; sell $35. RI. 4388. 6264 Gravois.

JANITROL—Conversion furnace gas burner; all controls; bargain. FO. 1079.

OIL BURNERS—BRAND-NEW, ONLY $59 WITH THERMOSTAT, WHILE THEY LAST. STEINER, 4631 Delmar. FO. 4223.

OIL BURNER—Electral, complete with controls and tank, cheap. 4701 Natural Bridge.

OIL BURNER—Complete with all automatic controls; $27.50. INDEPENDENT, 1119 Chestnut.

OIL BURNER—Type 2 D. Century commercial; good condition. 3621 Utah.

OIL BURNER—Cost $80; will sell, $30 cash. 5753 Theodosia.

OIL BURNER—Complete with thermostat and control, $20. EV. 0472.

OIL burner, fully automatic; 1500 sq. ft. steam radiation; A1 condition; sacrifice. 1366 Burd.

RESIDENCE STOKER—Suitable for hot-water boiler, used less than 6 months; bargain at $75. Jefferson 1164.

SMOKE PIPE—Furnace repairs; for all makes. INDEPENDENT, 1119 Chestnut.

STOKER—Used, demonstrator, cheap. 2830 Locust. JE. 6180.

WAYNE OIL BURNER—$35. FO. 7030 or Box E-380, Post-Dispatch.

HOUSEHOLD GOODS FOR SALE

ANDIRONS — Fire tools, basket, grates, screens. Sherman Park, 5040 Easton.

BABY CARRIAGE—English reed; cheap. PA. 7045.

BEDROOM SUITE—Originally $300, $400; new and reconditioned; all styles and woods; from Rockford, Grand Rapids and others; priced $65, $95, $125. See Gault or Courtney.

BEDROOM SUITES—Originally $300, $400; new and reconditioned; all styles and woods; from Rockford, Grand Rapids and others; priced $65, $95, $125. See Gault or Courtney.

MISSOURI, 2009 Delmar. Open Mon. to 9.

BEDROOM SUITE—Maple, mahogany, walnut; with good inner-spring mattresses, coil springs; $65. Mrs. Clark, FR. 6037.

BEDROOM SET—Beautiful, $235; 4-piece walnut, complete, sell $90. FL. 5356.

BED SPRING—Full size; good condition. Call 4559 W. Papin.

BEDROOM SUITES—Factory samples, $33.50. James, 4483 Easton.

BED—Davenport, with mattress, Kroehler; mohair; cheap. HI. 2771.

BEDROOM—3-piece, walnut; sample; $39. Steiner-Schwartz, 2000 N. 14th.

BEDROOM SUITES—WALNUT, $22.50 UP. 5740 EASTON, 7509 MANCHESTER.

BEDROOM SUITE—Walnut; and living room; only 6 months old. FR. 2964.

BEDROOM SUITE—2-piece; new; latest; very cheap. 3506 S. Jefferson.

BOOKCASES—2, double and single, both mahogany. Sunday 9-11 a. m., no dealers. 5284A Waterman.

BREAKFAST SUITES—New and used; latest style; priced from $9.75. See Gault or Courtney.

MISSOURI, 2009 Delmar. Open Mon. to 9.

BEDROOM SUITES—Brown mahogany; twin beds; gray; with ¾-bed. 4165 Flora pl.

BREAKFAST SETS—50; slight refinish damage; $19.50 to $32.50. James, 4483 Easton.

BREAKFAST SETS—New samples; low as $15.50. 4361 Manchester.

BUNGALOW RANGES — Recorded $14, others. Wagner, 201 S. Jefferson.

CAKE MIXER—Kitchen cabinet, Italian chair, rugs, Hoover vacuum, utility cabinet; lovely work of art. 934 Hamilton.

BUNGALOW RANGE—And roll-away bed. 3852 Evans.

CANNON STOVES, $4.95
6040 Easton. 4243W Easton.

CEDAR CHEST—Beautiful walnut; cost $50; like new. 4451 Farlin.

CHIFFEROBE—New, large, 2-door clothes closet, with center drawers; sacrifice at $30; ½ price. 1454 Laurel. MU. 7688.

CHIFFONIERS, dressers, vanities, kitchen cabinets. Gravois Furn., 2301 Gravois.

CHINESE wall hanging drapes, pier cabinet lamp, antique table, etc. FA. 5228.

CHILD — See Big Display Heating Stoves and Circulators
Cash Prices Offer Big Savings. Everything in Coal, Wood, Oil, Circulators, Heating Stoves, Ranges. Free Catalog. City-County Delivery. MA. 0397.
A. J. CHILD & SONS, 800 Chestnut.

CIRCULATING COAL HEATER — 18" depth, 37" high, 16" ball; good condition; $25. 1325A S. 13th.

CIRCULATOR HEATER—Buffet, washer, small electric refrigerator, gas range, etc.; no dealers. Apply 3832A Parnell.

Circulator Heaters, $19.75.
New, 18-inch; heats 2 or 4 rooms. KORNBLUM, 4616 Easton. Open Nights.

CIRCULATING HEATER—Large, $20. 7123 St. James Square, HI. 8826.

CIRculator heaters, all sizes, CARAFIOL, 923 Franklin. **$9.75**

OIL HEATER—Floor sample. GENERAL, 2900 S. Jefferson.

CIRCULATOR HEATER — Floor sample. GENERAL, 2900 S. Jefferson.

CIRCULATOR—Mahogany, $15. 5747A Page.

CIRCULATORS—New, all porcelain, $8.95 up. WATSON, 2108 East Grand.

CIRCULATORS, stoves, heaters, all kinds. Open nights. Barr, 1421 Salzburg.

COAL RANGES—HEATERS
4343 W. EASTON 5040 EASTON

COAL ranges, real bargains, KORNBLUM, 4616 Easton **$19.75**

COAL ranges, 6-hole, A-1 — $9.75 CARAFIOL, 923 Franklin.

COAL RANGE—Cream and green enamel, bargain. 3005 Montgomery. Kortkamp.

COMBINATION RANGE—Superior, $15; Monarch 2-burner bed, $15. Hotpoint electric range, $10. LA. 8945.

COMBINATION RANGE—Breakfast set, 2 bedroom sets, living room set. Apt. A, 4182 Delmar.

COMBINATION RANGE — Quick Meal; white porcelain. 4635A Bircher. GO. 5373W.

COMbination ranges, porcelain, $14.75 KORNBLUM, 4616 Easton

COMBINATION RANGE $10; also gas range, $20. 7107 Hobbins. CA. 5894R.

CONTENTS 3 rooms of modern furniture; cheap. 1601 N. 17th, between 1-5 p. m. Sunday. Roy C. Zeier.

CONTENTS 5-room bungalow; Sunday or evenings; owner. 4844 Bessie.

CONTENTS of 4 rooms, leaving city; will sacrifice. 920A Eastgate.

DAVENETTE and chair, 2 electric heaters, washing machine. 5367 Ruskin.

DAY-BED—2 colonial dining-room chairs, old Sheffield plate silver, walnut dining table; all perfect condition. 5154 Waterman. ROBINSON.

DINING-ROOM SUITES — Five, $40 to $250 each; good gas ranges, $10 up; domestic and Oriental rugs, room size, $16 up; $240 each; dressers, $10 to $39; many other bargains at ½ to 1-3 original price in quality merchandise, from our unredeemed storage lots. BEN LANGAN, 5301 Delmar.

DINING ROOM SUITES—Originally $300, $350, $400; from some of the finest homes and best manufacturers; reconditioned and good as new; modern and period styles; priced $75, $100, $125. See Gault or Courtney.

MISSOURI, 2009 Delmar. Open Mon. to 9.

DINETTE SUITES—Originally $50, $75, $125; new and reconditioned; from finest homes and best manufacturers; priced $35, $35, $65. See Gault or Courtney.

MISSOURI, 2009 Delmar. Open Mon. to 9.

DINING ROOM SET—English period type; walnut, 10 pieces; condition perfect, $600 value, $125 if sold today to close an estate. 7262 Forsythe, CA. 4545W.

DINETTE—Two-tone, solid oak, 5 piece; extension table; sacrifice, $18; like new. 1463 Laurel. MU. 7668.

DINETTE SET—Lovely new 6-piece leather bottom chairs, reasonable. 3863 West Pine, Apt. 703.

DINETTE SET—7-piece; bone white and maple with rug to match set; make offer. 7731 Fiesta.

DINING ROOM SET—12-piece; Jacobean; value, $500; $150. Langan-Taylor, 4914 Delmar.

DINING SET—And Quick Meal range. Call FR. 4560 before 2 p. m. FR. 7815 after 2.

DINETTE—Table and 4 chairs. 2605 S. Grand.

DINETTE SET—Beautiful, gas stove, no dealers. 3458 Williams pl., Apt. 32.

DINING SUITES—Walnut; $17.50 up. 7509 Manchester.

DINING-ROOM—Lovely 9-piece; cost $385, sell for $85. 8727erling 2834.

DINING SUITE—Walnut; 8-piece; round table; sacrifice. 3830A Fillmore.

DINETTE SET—9-piece; junior dining; Sunday after 1 p. m. 7215 Balsam.

DINETTE SET—5-piece, oak, $15. 426 DeBaliviere, Apt. 301.

DINING ROOM SUITE—Dusty oak; like new; $60. 5935A Cornelia.

DINING-ROOM SUITE—10-piece, Italian period. 4165 Flora pl.

DIVAN—Rug 8.3x10.6, used baby buggy, Eastman camera; reasonable. FA.7317W.

DOUBLE BED—Complete; new inner spring mattress; $10. 5240 Wren.

DRAPES—Beautiful imported velour; 2 pair green, 1 of rose; cost $150, for $35 pair; like new; private party. 1834 Locust.

DRESSERS $3.95 up. 5740 Easton 7509 Manchester.

DRESSER—Large, dark mahogany; cheap. 5555 Pershing, 2d east, mornings.

DRESSERS—9x12 rug; chairs, flat-top desk. 5300A Vernon.

ELECTRIC RANGES—Hotpoint, Westinghouse; floor samples; reasonable; clearance sale. Geertsen, 3812 N. Grand.

ELECTRIC RANGE — Hotpoint; positively like new; $75. Stanley, 5069 Delmar.

ELECTRIC RANGE—Westinghouse, floor sample. GENERAL, 2900 S. Jefferson.

ELECTRIC RANGE—Beautiful Hot Point; cost $285; sacrifice. LA. 7130.

FLOOR LAMPS—2, Italian marble, reasonable. 87w. 1025 Monday.

FURNITURE—Venetian blinds, radio, Eureka cleaner, Cornwall chair, breakfast set; high chair stroller, chairs, mattress, icebox, tables, lamps. 5873 Terry.

FURNISHINGS of beautiful 4 rooms, very cheap; will separate; can rent bungalow. 5205 Emerson.

FURNITURE—New, 9 rooms, will sell all together or separately, must sell at once. 4804 Enright.

FURNITURE—G. E. refrigerator, dining room, bedroom, kitchen, daybed, breaking up home. Phone RE. 0486.

FURNITURE—3 rooms, sell balance due, $175; terms. Mrs. Clark, 3500 Callier-ette.

FURNITURE—4 rooms; large electric box; $75; all or part. 4135 Lafayette.

FURNITURE—paid for storage charges. Ashe Moving & Storage, JEff. 6065.

FURNITURE—3 rooms; Frigidaire; complete or separate. 934 Hamilton Sunday

FURNITURE—Reasonable; in good condition; leaving city. Riverside 1946W.

FURNITURE—Living room, bedroom, dining; china; fine quality. 4419 Olive.

FURNITURE—4 rooms, complete; reasonable; leaving city. 3937 Fairview.

FURNITURE—Double bed, vanity, breakfast set, bargain. 1391A Goodfellow.

GAS RANGE—Magic Chef, 1938; used 9 months; like new; sell for $240; moving out. FL. 4347. 8015 Brittin.

GAS RANGES, $24.50
New table-top, white; bargain.
KORNBLUM, 4616 Easton. Open Nights.

GAS STOVE—Quick Meal, gray, porcelain, like new; cost $100; sell $9.50. RE. 1565.

GASOLINE STOVE—Instant lighting; repair parts, Windheuer, 3341 Market.

GAS range, Magic Chef, floor sample. GENERAL, 2900 S. Jefferson

GAS STOVE—Bedroom set, oil heater. 4113 Montgomery. Monday.

GAS range, Magic Chef, white, bargain. KORNBLUM, 4616 Easton.

GAS RANGE—Quick Meal; dresser, beautiful beveled mirror. 4971 Robert.

GAS RANGES—Magic Chef, floor samples, cheap. 1636 S. 13th. CH. 3837.

GAS RANGE—Table-top Magic Chef; silver; $24.50 up. 2346 N. Grand.

GAS RANGES—Quick Meals, Lorains, perfect; originally $180. 915 Bates.

GAS RANGES — $2.95 up; bungalow stoves. 5740 Easton, 7509 Manchester.

HARD COAL STOVE—One Charter Oak; excellent condition. Call Monday, 900 Howard.

HEATERS—Circulators; new samples; latest styles; all sizes; at second-hand prices. See Gault or Courtney.

MISSOURI, 2009 Delmar. Open Mon. to 9.

HEATERS—New, Magazine downdraft, porcelain coal. See these at 2846 Nebraska.

HEATER—Moore's, or bungalow range; sell or swap for portable typewriter. 1719 Texas.

HEATERS—All kinds and sizes. Gravois Furniture, 2301 Gravois.

HI-GRADE satinwood French commodes, occasional tables, settee, soft with 3 down cushions, coffee table, end table, Philco radio, drapes, bridge table and chairs, dishes, kitchen utensils; leaving town, must sell. ST. 3116.

HOT POINT RANGE—2 months old; sacrifice. 4200 Gano. GE. 0068.

HOUSEHOLD GOODS—Bed complete, 2 sizes; chest of drawers, dressing table, 2 cane-seated chairs, all in bird's eye maple; 2 kitchen cabinets, fireplace screen, andirons; no dealers. 1106 Hillside. WEbster 4114W.

HOUSEHOLD GOODS—Frigidaire, stove. 5909 Leodale, Velda Village.

KIT-chen heaters, porcelain, 3-ers, $10.75 KORNBLUM, 4616 Easton.

LIVING ROOM SUITE—Custom made; maple bedroom, electric icebox, washing machine. Corner West Florissant av. and Stein rd., Ferguson.

LIVING ROOM SUITES—New and used; late styles and covers; priced from $35. See Gault or Courtney.

MISSOURI, 2009 Delmar. Open Mon. to 9.

LIVING ROOM—3-piece, rug 9x12, iron bed, spring, mattress; 6 pair pongee curtains, other pieces. FL. 7057.

LIVING-ROOM, bedroom, kitchen; Maytag washer, table top gas range, etc.; good condition; no dealers. 5927 Arsenal.

LIVING SUITES—3, 3 pieces, $7.95 up. 5740 Easton, 7509 Manchester.

LIVING-ROOM SUITE—Opens to bed; must sacrifice; moving; 3815A Miramee.

LIVING-ROOM SUITE—3-piece, tailored slip covers; good condition. FL. 2914.

HUNDREDS of STOVE BARGAINS!

Oak Heaters $33.95 — Coal Ranges $17 — OIL Burning Heaters $19 — Modern Circulator Heaters $10 $15 — Circulator Heaters

NO CARRYING CHARGE
SMALL DOWN PAYMENT
VERY EASY TERMS
OPEN EVERY NIGHT
Biedermann's EXCHANGE STORE
OPPOSITE MAIN GATE

OUT-OF-TOWN DEALERS INVITED

★DRASTIC CUT PRICES★

FREE STOVE PIPE WITH NEW Circulator HEATERS OIL OR COAL 5-ROOM SIZE $16



COAL RANGE, All cast iron, enameled — $15
COOK STOVES — $10
Factory samples — — — — —
HEATERS, Brand-new — — — $2.95
BUNGALOW RANGES, enameled — $25
GAS RANGES, Table Top, white $15
BEDROOM SETS, All Styles — — $35
BREAKFAST SETS, Close Outs — $7
STUDIO COUCHES, Floor Samples, $15
INNERSPRING MATTRESSES — $4.95
UTILITY CABINET, Large — — $2.75
INLAID LINOLEUM, sq. yd. — 39c
LINOLEUM, All Colors, by yd. — 25c
BEDS, SPRINGS, MATTRESSES, $2.95
9x12 LINOLEUM RUGS — — — $3.50

Why Pay More? PALLO, 2921 OLIVE OPEN 9 P. M.

3 ROOM OUTFIT $99
ROOM OUTFITS MAY BE BOUGHT SEPARATELY
COMPLETE Nothing Else To Buy • NO CARRYING CHARGE



15 PIECE LIVING ROOM OUTFIT 33
15 PIECE BEDROOM OUTFIT 33
65 PIECE KITCHEN OUTFIT 33

SMALL DOWN PAYMENT
VERY EASY TERMS
OPEN EVERY NIGHT
Biedermann's EXCHANGE STORE
OPPOSITE MAIN GATE
814 FRANKLIN AVE

NORGE
Oil-Burning
HEAT CIRCULATORS
Demonstrators



Look at These Low Prices
$95 Full-Porcelain Now on Sale at $47.50
$65.00 MODEL Now on Sale at $39
$55.00 MODEL Now on Sale at $34

$10 ALLOWANCE on Your Coal Circulator

Take advantage of this offer for steady, clean, healthful heat at low cost. No ashes.

Hundreds of other Furniture Bargains in our Bargain Basement Exchange Department.

OPEN EVENINGS
Always Convenient Terms

St. Louis HOUSE FURNISHING CO.
904 FRANKLIN AVE 904

Over a Half Century of Service

259 STOVES!



New—Used—Factory Samples—Floor Samples—Repossessed—to be sold at a fraction of their original cost. Every stove in this lot has a thorough unconditional guarantee.

● Coal Ranges ● Coal Circulator Heaters ● Oil Heaters ● Gas Ranges ● Oil Ranges ● Combination Ranges ● Bungalow Stoves ● Hot-Blast Heaters ● Coal Oil Ranges ● Gasoline Pressure Stoves ● Electric Ranges

Manufactured by Florence, Bridge-Beach, Quick Meal, Magic Chef, Charter Oak, Westinghouse, Duo-Therm, Norge, Oakland, Orbon, Eureka, etc. As low as — — — — $12.75

SPECIALTY 1017 FRANKLIN 819 FRANKLIN
OPEN EVENINGS CHestnut 3555—GA. 2402



3 Rooms Complete

LIVING-ROOM OUTFIT
BEDROOM OUTFIT
KITCHEN OUTFIT
Room Outfits Sold Separately If Desired
NO CASH DOWN
ALL FOR ONLY $99
Make Your Terms
Will Make for Future Delivery, No extra charge.
MANN

Rutgers ---- 20	Fordham --- 3	Wisconsin---- 20	Alabama ---- 3	Harvard ---- 47	Georgia Tech-- 19	Rice ------ 3
Princeton---- 18	St. Mary's---- 0	Northwestern-- 13	Tulane ------ 0	Chicago ---- 13	Kentucky---- 18	Arkansas---- 0

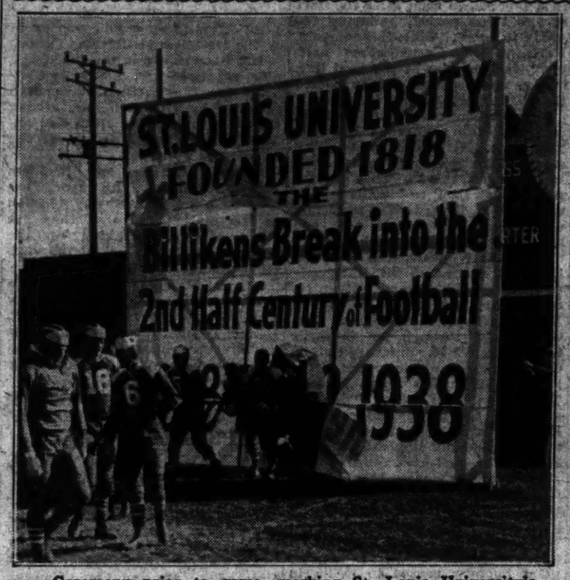
SPORTS SECTION — ST. LOUIS POST-DISPATCH

PART FIVE — ST. LOUIS, SUNDAY MORNING, NOVEMBER 6, 1938. — PAGES 1—4E

OLE MISS PRESSED TO DOWN BILLIKENS, 14-12

MISSOURI BEATS MICHIGAN STATE, 6-0

The Billikens Put on a Big Show, the Rebels an Extra-Point Act



Ceremony prior to game, marking St. Louis University's beginning of second half century of football.



Halfback John Gall scoring the Billikens' second touchdown. Mississippi won the game, 14 to 12, the margin being made on points after touchdowns.

CHRISTMAN SCORES ON PLUNGE IN LAST PERIOD

By the Associated Press.

COLUMBIA, Mo., Nov. 5. — The University of Missouri cracked a battered Michigan State defense for a touchdown in the fourth quarter and weathered a stormy last-minute Spartan attack to gain a 6-0 victory today in an intersectional football game.

Approximately 10,000 spectators saw the Missourians open the fourth period touchdown drive that gave them their first victory over the Spartans in three years of rivalry.

Paul Christman, the Tigers' sophomore passing artist, started Missouri's touchdown attack with a long pass from his own 29-yard line to Stillman Rouse, who caught the ball on his 42-yard line. As Spartan tacklers pulled him down, he lateralled to Orf, who carried to the Michigan State 30-yard line.

Counsil Helps.

Miron Counsil, substitute fullback playing in place of injured Clarence Hydron, shot through the Spartan line on a reverse for a first down on the 16-yard line. Christman then set the stage for the touchdown with a pass to Clay Cooper on the nine-yard line.

Cooper and Counsil punched the defense for a yard each, and Christman broke the right side of the Michigan State line for seven yards and the score. Les Pieper's place kick was wide.

The Spartans came right back with a desperate rally that carried the ball to the Missouri 20-yard line, including a long run by John Pingel, Michigan State's triple-threat halfback.

Passes by Pingel failed to function and Missouri took the ball on its own 14-yard line and moved it out of danger.

Most of the first half was played in Michigan State territory with a brilliant Tiger running offense consistently breaking through the Spartan line.

The Tigers' first scoring opportunity came in the second quarter when Christman started a drive on his own 18-yard line by skirting left end for six yards.

Counsil used his 190 pounds to carry the ball to the Michigan State 43. A pass from Christman to Stillman Rouse and a plunge by Counsil brought the Tigers to the 23. Jim Starmer knifed the line for a first down on the 19-yard line.

After Counsil broke through for a first down on the six, the Spartans' defense tightened, and they took the ball on the two-yard line to end the drive.

Starmer Intercepts Pass.

The Spartans came back strong in the third quarter with a running and aerial attack sparked by Gerald Drake, substitute 165-pound halfback. A weak punt by Christman placed the ball on Missouri's 29. Drake peppered two passes to Bruce Blackburn that netted a first down on the 13-yard line. Drake plunged to the 10, but on the next play Jim Starmer intercepted a pass to end the threat.

Passing of both teams fell far below the standard they made up in previous games this season. The Tigers completed only four passes out of 13, and the Spartans six out of 24.

Christman, as usual, sparked the Missouri offense although an injury in the third quarter slowed him down. The Tigers bottled up Pingel during the first half but he broke loose with a series of passes and runs in the last two periods that kept the Missourians reeling.

Kinnison's great line play was an important factor in breaking up the 24 passes attempted by Michigan State and keeping the Tiger center line defense tight.

The lineups:

MICH. STATE.	Pos.	MISSOURI.
Diehl	L. E.	Dickenson
Garrett	L. T.	Wetzel
Griffeth	L. G.	Waldorf
Alling	C.	Kinnison
Rockenbach	R. G.	Pickett
Beamer	R. T.	Haas
Kisek	R. E.	Moss
Diebold	Q. B.	Christman
Pingel	L. H.	Faurot
Pearce	R. H.	Starmer
Hiney	F. B.	Counsil

Score by periods:

Michigan State	0	0	0	0	0
Missouri	0	0	0	6	6

Missouri scoring: Touchdown—Christman. Michigan State substitutions — Ends, Blackburn, Bennett; tackles, McRae, Massey; guards, Dudley, Abdo; center, Shannock; backs, Brackner, Koernke, Drake, Read, Haney, Amon, Kovacich.

Missouri substitutions—Ends, Rouse, Orf, Pieper; tackles, Gudzin, Rau; guards, Ziegler, Kinnison; center, Bowen; backs, Counsil, Hydron, Christman, Faurot, Starmer, Pingel.

Referee, Carroll (Missouri); umpire, Clements (Alabama); field judge, Bagley (W. & L.); linesman, Kearns (DePaul).

Score by quarters:

	1.	2.	3.	4.	
Mississippi	7	0	0	7	14
St. Louis U.	0	0	0	6	12

Scoring: St. Louis touchdowns—Denny Cochran, Gall; Mississippi touchdowns—Murphy, Lehnhardt. Points after touchdowns—Hall 2.

Substitutions: Mississippi—E. Smith, Kinard, Lehnhardt, Blackwell, Crews, Bibbins, Dossett, Dunagin, Schneller, Massengale, Parker.

St. Louis — Veith, Murphy, Brabetz, Sexton, Bero, Hagan, Hartle, Roemer, Johnson, Schmitzer, W. Cochran, O'Sullivan, Gall, Anastasio.

First downs: St. Louis 7, Mississippi 13.

Yards gained from scrimmage: St. Louis 63, Mississippi 198.

Forward passes attempted: St. Louis 17, Mississippi 12.

Forward passes completed: St. Louis 6 for 100 yards; Mississippi 5 for 73 yards.

Forward passes intercepted: St. Louis 1; Mississippi 1.

Penalties: St. Louis one for 15 yards; Mississippi 5 for 45 yards.

Average on punts: St. Louis 40, Mississippi 32.

Fumbles: St. Louis 0, Mississippi 2.

Fumbles recovered: St. Louis 2.

Murphy taking pass for Rebels' first score.

Flyers Lose Opening Game of Hockey League Season to Tulsa, 2-0

By a Special Correspondent of the Post-Dispatch.

TULSA, Ok., Nov. 5.—The St. Louis Flyers, defending champions of the American Hockey Association, started off their 1938-39 season in poor fashion here tonight, losing to the Tulsa Oilers, 2 to 0, before a crowd of 4500.

The game was characterized by lack of team-play and the Oilers' scores came about because of slip-ups in the Missourians' defense at the blue line.

Scotty Martin, bronze-skinned Indian, who is an Oiler forward, broke into the scoring column after 17:57 of the second period. Martin out-maneuvered Carbol and Matte and feinted Nelson out of position to score. Gross and Purpur, in the penalty box at the time, were released seconds later. Dyck laced home another Tulsa counter in the last minute of the period, 19:42, to be exact. Little Hank took a pass from Wakeford at the blue line and beat Nelson from 30 feet out.

Robust Porky Levine saved at least four would-be St. Louis scores in the final period and once dived 20 feet in front of his net to fall on a loose puck.

Levine Stops Charges.

The Flyers sent five down midway of the period when Walt Creasey tripped Hap Harnott. Purpur, Hudson, Hergerts, Pusie and Kendall peppered Levine constantly but couldn't penetrate Porky's tight defense. St. Louis got another break with five minutes left when Williams was assessed two minutes for holding. But again Johnny MacKinnon's men failed to muster a scoring punch.

Three minutes remained when the Flyers lost their last opportunity. Billy Kendall and Hank Dyck ran into each other and Referee Trapp expelled the pair. Billy became enraged and his motions caused Trapp to add a 10-minute misconduct penalty.

After a scoreless, penalty-less

Continued on Page 3, Column 1.

Lineups and Summary

FLYERS.	Pos.	TULSA.
Nelson	G.	Levine
Matte	L. D.	Williams
Carbol	R. D.	Creasey
Hudson	C.	Wakeford
Purpur	R. W.	Whittles
Brennenman	L. W.	Dyck

Referees—Davidson and Trapp.

Squares—Flyers—Pusie, Hergerts, Kendall, Mulvihill, Burns, Harnott. Tulsa—Bellemer, Riley, Martin, Gross, Olson.

First period: Scoring, none. Penalties, none.

Second period—Scoring—Martin, unassisted (17:55); Dyck from Wakeford (19:42). Penalties—Riley (2), charging; Pusie (2), charging; Gross (5); fighting; Purpur (5), fighting.

Third period—Scoring, none.

Penalties—Creasey (2), tripping; Kendall (3), charging; Bellemer (2), charging; Williams (2), holding; Dyck (2), charging; Kendall (2), charging (10) misconduct.

Stops:

Nelson	9	7	2—22
Levine	8	7	14—29

RUTGERS BEATS PRINCETON; ONLY TIME SINCE 1869

By the Associated Press.

NEW BRUNSWICK, N. J., Nov. 5.—Rutgers scored a 20 to 18 football victory over Princeton today—the first for the Scarlet over the Tigers since the two universities inaugurated the intercollegiate game in 1869.

While the bell in the Old Queens on Rutgers' historic campus pealed out in victory, students snake-danced over the field of their new million dollar stadium and tore down the goal posts to be splintered later into souvenirs.

In the capacity crowd of 22,500 was George H. Large of Flemington, a member of the first Rutgers team of 25 side-whiskered students who invited 25 Princeton men to that original intercollegiate game and won six goals to four.

Coming from behind twice Rutgers surged over for the winning touchdown in the last quarter after capitalizing on a break. Hotchkiss, Rutgers center, recovered a fumble on the Tiger 12-yard line. Three plays later Mullen took a pass over the goal line from Art Gottlieb and Walt Bruyere place-kicked the extra point.

Princeton dominated most of the play in the first half. Jack Daniel tallied for the Tiger midway in the first quarter. Three minutes later Rutgers took the lead after Gottlieb ran a punt back 50 yards to the Princeton 40-yard line. A 33-yard pass, Gottlieb to Parker Staples, brought the ball into position and Bill Tranavitch went over from the one-yard line. Len Cooke booted the extra point.

Princeton scored twice in the second quarter.

Rutgers gained its second touchdown on a one-yard buck by Herman Grief, substitute back, a minute before the first half closed. The score came after an 83-yard march.

Lineups:

PRINCETON	Pos.	RUTGERS
Daniel	L. E.	Harvey
Tierney	L. T.	Cooke
Herring	L. G.	Bednard
Alger	C.	Hotchkiss
Cowan	R. G.	Bruyere
Bokum	R. T.	Craig
Longstreth	R. E.	Staples
Dixon	Q. B.	Hasbrouck
McCormick	L. H.	Gottlieb
White	R. H.	Mullen
Harper	F. B.	Tranavitch

	1	2	3	4	T.
Princeton	6	12	0	0	18
Rutgers	7	6	0	7	20

Princeton scoring: Touchdowns—Daniel, Purnell (sub for Bokum), Pearson (sub for McCormick).

Rutgers scoring: Touchdowns—Tranavitch, Grief (sub for Gottlieb), Mullen. Points from tries after touchdown—Cooke and Bruyere (place-kicks).

BELLEVILLE CATHEDRAL DEFEATS DUPO, 20 TO 7

Leland Smith scored all three touchdowns to lead Belleville Cathedral to a 20–7 victory over Dupo High School's football team last night at Belleville Field. Dupo counted in the third quarter, Leroy LaRose making the touchdown.

HOCKEY SCORES

NATIONAL LEAGUE.
Chicago 2, Toronto 0.

AMERICAN ASSOCIATION.
Wichita 3, Kansas City 2.
Tulsa 2, St. Louis 0.

INTERNATIONAL AMERICAN LEAGUE.
Hershey 2, Providence 1.
Rangers 10, New Haven 2.
Springfield Indians 1, Syracuse Stars 0.
Pittsburgh 5, Cleveland 1.

N. DAME, UNDER WRAPS, TAKES THE NAVY, 15-0

By the Associated Press.

BALTIMORE, Nov. 5. — Notre Dame's greatest football team since the last glorious 1930 model, turned out by Knute Rockne, rolled over hapless, outclassed Navy, 15-0, today as a capacity throng of 62,000 half-soaked spectators wondered what the score really could have been if Coach Elmer Layden hadn't hooked the leash on his touchdown makers.

It was a sad, wet day for the Middies, long one of the most dangerous foes of the fighting Irish. If some of their pass receivers, who had 31 forwards pitched to them during the alternately exciting and uninteresting game, had reached a bit higher the score might have been close. But the Irish secondary, as alert as the forward wall was strong, broke up the aerial bombardment and then sailed down the field with touchdown thrusts in the second and third periods to clinch the victory.

Look at the Figures.

Statistics very often lie and today they did just that. While they gave Navy 11 first downs to Notre Dame's 6 and 127 yards gained from rushing to 150 for the Irish, the game was far from close. From the very start, the spectators expected a football slaughter. It wasn't quite that but it could have been if Layden hadn't used his second team to start. Before it was all over, the third team was on the field, forcing a safety for the final Irish score.

Navy, now twice beaten and twice tied as against a clean slate for the Irish, threatened several times. Twice it had a chance, once on the Irish three and again on the enemy three-yard line, only to miss heart-breaking passes.

Notre Dame, outplayed in the first period which saw the Middies fail in a field goal attempt after reaching the Irish three-yard stripe, struck with its first team midway

Continued on Page 2, Column 7.

CARNEGIE TECH OUTPLAYS PITT AND WINS, 20-10

By the Associated Press.

PITTSBURGH, Pa., Nov. 5.—A valiant band of Carnegie Tech gridmen rose up today to pull mighty Pittsburgh from atop the nation's football perch and accomplish a feat other teams from coast to coast have been trying unsuccessfully to do for two years. Pittsburgh was beaten, 20 to 10.

The Tartans, 3-1 short enders in the Silver Anniversary meeting of the neighboring schools, made the famed Pitt forward wall look like a pile of cards and the three pile-drivers in Carnegie's backfield, Merlyn Condit, Ray Carnelly and George Muha, plunged and drove furiously to accomplish the unbelievable.

The game left most of the huge throng of 61,000 in the big hilltop saucer stunned. It was crammed with thrills from the minute Curly Stebbins took the opening kickoff and ran 97 yards for a Panther touchdown until the final seconds, when the desperate Panthers took to the airlanes.

Tartan courage bested Panther prowess. Any other club might have taken it lying down after that heart-breaking (for Carnegie) dash of Stebbins. But six minutes later, Condit faded to Pitt's 35-yard line and looped a high pass over the goal to Muha.

Daddio Boots Field Goal.

Carnelly's placekick tied the score. A few plays later in the same first period, Bill Daddio, who rarely misses, booted a neat field goal from the Carnegie 12-yard line, sending the Panthers in front again.

That was the Panthers' final tally of the game and the signal for an inspired Tartan eleven to start clicking.

With seconds to go before the whistle ended the half, Coach Bill Kern of the Tartans, one-time assistant to Jock Sutherland at Pitt, shot Karl Striegel, end, into the

Continued on Page 3, Column 2.

PARKER HALL KICKS DECIDING EXTRA POINTS

St. Louis U. First to Score, on Spectacular Play in Which McGonnigle Passes to Denny Cochran; Hartle Misses Conversions.

By J. Roy Stockton

St. Louis University's football team played its best game in many years at Walsh Memorial Stadium yesterday afternoon, and while two missed placement kicks by Johnny Hartle, the extra point specialist, forced the blue-clad Billikens to bow to the University of Mississippi, 14 to 12, a crowd of 8429 persons went home happy in the feeling that after all there was such a thing as a moral victory.

It was no small job the Billikens did as they stopped the highly regarded warriors of Ole Miss. They were meeting a team that had beaten Louisiana State easily and the best that anybody hoped for was that Coach Cecil Muellerleile's team might hold the stalwart enemy to a low score. But instead of that the Billikens took the upper hand with a spectacular touchdown, manufactured literally out of impending disaster, and at the finish were throwing a scare into the surprised warriors from down South.

It has been a long time since a harder-fighting team or a rougher one than the Ole Miss machine has performed on a local gridiron. Its tackles were deadly and the blocking was headlong and vicious. But the Billikens met the visitors at their own game and at the finish were threatening to overcome the narrow margin that stood in the way of a surprise victory.

While the statistics show that Ole Miss outscrimmaged the Billikens, 198 yards to 63, and made a dozen first downs to St. Louis' seven, Muellerleile's team found much comfort in having played a smart game, in which alertness and courage enabled it to hold a superior enemy to such a narrow margin of triumph.

Skirmish at Final Gun.

It was a rough and rugged battle, the enemy was penalized heavily for unnecessary roughness during the final quarter, and when the time-keeper signalled that the game was at an end, it seemed that the contending teams were going to disregard the signal and carry in an old-fashioned donnybrook. A St. Louis pass was knocked down as the pistol barked and when a Billiken fell on the ball, several of the Ole Miss warriors leaped for him and tried to wrestle the football, a trophy of victory, away from him. Billikens converged on the scene of extra battle, but the officials interfered and peace was restored and the football turned over to the victors.

Mel McGonnigle, the hardluck bask of the Billiken squad, and Denny Cochran, loose-legged ball carrier, were the heroes of the touchdown that put the Billikens out in front early in the struggle and ultimately enabled them to make the score so close.

Fred Quint recovered a Mississippi fumble early in the first period and the Billikens put the ball in play on their 44-yard line. A McGonnigle pass, intended for Cochran, was ruled complete because of interference and St. Louis was only 35 yards from a touchdown. The going was tough, however, and after two plays saw the Bills shoved back six yards, McGonnigle faded back, as though to pass and then started an end run. Trouble confronted him in the form of stalwart Mississippi tacklers and Mel reversed his field, narrowly avoiding being thrown to the turf, and started toward the other side of the field.

He still was hemmed in by Ole Miss defenders, but the drawn-out tactics by this time had drawn all Mississippi players toward the scene of immediate action. Out of the corner of his eye McGonnigle saw a group of blue-clad comrades down field and, quick as a flash, warding off would-be tacklers, he fired a long pass toward the down-field group. Denny Cochran sped toward the flying football, took it in his arms and with a fine escort raced happily over the remaining stripes of the gridiron to put the Billikens ahead and send the surprised student body and alumni into a frenzy of cheers.

It was an accident perhaps, but it was a fine play, nevertheless. It showed alertness, an ability to seize

Continued on Page 2, Column 4.

THE LINEUPS

MISS.	Pos.	St. L. U.
Ward	L. E.	Gayer
Hart	L. T.	Baker
Roberson	L. G.	Clark
Autrey	C.	Gorman
Lyles	R. G.	Quist
Saunders	R. T.	Fauman
Murphy	R. E.	Carlow
Bradley	Q. B.	Harris
Gall	L. H. B.	D. Cochran
Whittington	R. H. B.	McGonnigle
Tillman	F. B.	Yakubaitis

Referee: Carroll (Missouri); umpire, Clements (Alabama); field judge, Bagley (W. & L.); linesman, Kearns (DePaul).

Score by quarters:

	1.	2.	3.	4.	
Mississippi	7	0	0	7	14
St. Louis U.	0	0	0	6	12

Scoring: St. Louis touchdowns—Denny Cochran, Gall; Mississippi touchdowns—Murphy, Lehnhardt. Points after touchdowns—Hall 2.

Substitutions: Mississippi—E. Smith, Kinard, Lehnhardt, Blackwell, Crews, Bibbins, Dossett, Dunagin, Schneller, Massengale, Parker.

St. Louis — Veith, Murphy, Brabetz, Sexton, Bero, Hagan, Hartle, Roemer, Johnson, Schmitzer, W. Cochran, O'Sullivan, Gall, Anastasio.

First downs: St. Louis 7, Mississippi 13.

Yards gained from scrimmage: St. Louis 63, Mississippi 198.

Forward passes attempted: St. Louis 17, Mississippi 12.

Forward passes completed: St. Louis 6 for 100 yards; Mississippi 5 for 73 yards.

Forward passes intercepted: St. Louis 1; Mississippi 1.

Penalties: St. Louis one for 15 yards; Mississippi 5 for 45 yards.

Average on punts: St. Louis 40, Mississippi 32.

Fumbles: St. Louis 0, Mississippi 2.

Fumbles recovered: St. Louis 2.

WRAY'S COLUMN

Louis vs. Lewis.

THEY'VE quit talking about that Joe Louis-John Henry Lewis fight and settled down to business. Their 15-round battle, set for Jan. 27 at Madison Square Garden, should end two years of argument as to whether Lightheavyweight Champion Lewis' skill would offset World Heavyweight Champion Louis' advantage in weight and punch.

John Henry is a very cagey fighter but he will be very much on the long end of the betting odds, no doubt. The best way to view this affair is in the light of the matchmaking of Uncle Mike Jacobs and Joe Louis' managers.

If John Henry had a real chance to whip Joe Louis, he wouldn't have been given this match, which can draw only a comparatively small financial gate, due to limited seating accommodations.

Louis has been promised half a million dollars for a fight on the Pacific Coast next April with the title at stake. Picture his contract holders taking a chance to lose this for a fight which may gross one-fifth of that amount? It doesn't make sense.

You conclude that everybody involved thinks Louis will retain his title; and that John Henry Lewis figures that by boxing Louis he will get the losing end of the biggest gate he ever attracted and still have a title if beaten. John Henry is thoroughly discouraged over his light-heavyweight gleanings. Only 4000 turned out to see him battle Al Gainer, a pretty tough rival, in a championship battle.

A good fighter himself, the almost complete lack of colorful opponents except among the Negroes who do not draw, has tied up his earning possibilities. He'll make more money out of the losing end of a fight with Louis than in five defenses of his light-

Continued on Page 2, Column 2.

FOOTBALL SCORES

LOCAL.
Mississippi 14, St. Louis U. 12.
Cleveland 6, Roosevelt 0.
McKinley 20, Central 12.
Kirkwood 26, John Burroughs 7.
Western M. A. 13, Country Day 7.
Gary (Ind.) High 14, Sumner 6.

BIG SIX.
Nebraska 16, Kansas 7.
Oklahoma 26, Kansas State 0.
Iowa State 14, Missouri 0.

MISSOURI VALLEY.
Wichita 15, Fort Hays State 7.
Washburn 8, Grinnell 0.

INTERSECTIONAL.
Notre Dame 15, Navy 0.
Michigan 19, Pennsylvania 13.
Fordham 3, St. Mary's (Cal.) 0.
South Carolina 7, Duquesne 0.
Columbia 39, Virginia 0.
Catholic U. 14, DePaul 13.
Boston College 14, Indiana 0.
Harvard 47, Chicago 13.
Missouri 6, Michigan State 0.
Villanova 25, Auburn 12.
Detroit 28, North Dakota 7.
Arizona 19, Centenary 6.
Western Reserve 7, West Virginia 0.

SOUTH.
Georgia 19, Florida 6.
Georgia Tech 19, Kentucky 18.
Alabama 3, Tulane 0.
North Carolina 7, Virginia Poly 0.
Vanderbilt 14, Sewanee 0.
Mine 0, Arkansas 0.
Tennessee 45, Chattanooga 0.
La. State 25, Miss. State 7.
Centre 7, Washington and Lee 0.

SOUTHWEST.
Texas Christian 33, Texas 6.
Baylor 14, Rice 3.
Texas Tech 56, Loyola (New Orleans) 0.
Southern Methodist 19, Texas A. & M. 7.

MIDDLE WEST.
Wooster 14, Ohio 12.
Detroit 0, Duluth 0.
Wabash 32, Rose Poly 14.
Ball State 19, Hanover 0.
Mich. Mining Tech. 27, Marquette Teach. 2.
St. Joseph's 21, Central Normal 0.
Wheaton 19, James Millikin 6.
Alma 21, Adrian 0.
St. Cloud (Minn.) Teach. 7, Moorhead Teach. 6.
Lawrence Tech 25, Assumption College 6.

Knox 13, Coe 7.
Eastern Illinois 19, Indiana State 7.
DePauw 23, Earlham 0.
Omaha 0, Morningside 0.
John Carroll 6, Toledo 2.

FAR WEST.
Oregon 19, Idaho 6.
U. C. L. A. 21, Washington State 0.
Washington 10, Stanford 7.
Southern California 13, California 7.

ROCKY MOUNTAIN.
South Dakota 20, North Dakota State
Utah State 3, Brigham Young 0.
College of Idaho 14, Pacific U. 7.
Utah 0, Colorado 0.

EAST.
Yale 20, Brown 14.
Syracuse 7, Colgate 0.
Rutgers 20, Princeton 18.
Carnegie Tech 20, Pittsburgh 10.
Lafayette 7, Penn State 0.
Holy Cross 25, Temple 0.
Army 20, Franklin-Marshall 13.
New Hampshire 10, Tufts 0.
Manhattan 2, North Carolina State 0.
Fordham 3, Manhattan 0.
Brooklyn 6, Fresno 0.
S. I. State 32, Conn. State 20.
Amherst 19, Trinity 0.
Boston U. 13, Maine 6.
Bowdoin 7, Mass. State 0.
Lehigh 14, Muhlenberg 7.
La Salle 14, Albright 6.
Norwich 0, Lowell Tex. 0.
Colby 39, Middlebury 31.
Lehigh 7, Virginia Tech 0.
Bloomsburg Teach. 13, Millersville Teach. 0.
Bucknell 20, Colgate 6, Green Mt. 0.
Allegheny 7, Kent 6.
Lock Haven 7, Penn. State 3.
Clarkson 13, Alfred 6.
Muhlenberg 12, Drexel 6.
Niagara 14, Waynesburg 0.
Kutztown (Pa.) Teach. 6, Bloomsburg (Pa.) Teach. 0.
Gettysburg 6, Wash. and Jeff. 0.
Geneva 13, Bethany 12.
John Hopkins 0, Swarthmore 0.

Continued on Page 2, Column 2.

WULFEMEYER STARS BUT CENTRAL LOSES TO M'KINLEY, 20-12

CLEVELAND IS 6 TO 0 VICTOR OVER ROOSEVELT

Red-Haired Star of Red and Black Eleven Figures Prominently in Both of Losers' Tallies.

It might have been Paul Christman or Davey O'Brien or Sid Luckman throwing passes yesterday afternoon at the Public Schools Stadium, but students at Central High School recognized him as a classmate, Kenneth Wulfemeyer, who was a veritable catapault although his team lost, 20 to 12, to McKinley's Goldbugs.

One touchdown thrust in the second period gave Cleveland a 6 to 0 decision over Roosevelt in the second contest.

Wulfemeyer, a slim, red-haired boy, gave the Central backers a few moments of cheer as the Red and Black eleven went down to its third City High School League defeat. Wulfemeyer set up both touchdowns and scored the second himself.

Leo Milla Was There, Too.

Rivaling Wulfemeyer's performance was Leo Milla of McKinley, who, with Ed Stehlik, figured prominently in the three Goldbug touchdowns. An intercepted pass by Christy of McKinley put the Goldbugs in position to score in the first period. A lateral from Stehlik to Martin was good for 15 yards and a touchdown. Milla plunged over for the extra point.

Wulfemeyer then began making his presence felt and a toss to Leo Klos enabled the latter to run 40 yards over McKinley's goal line. Klos failed to convert.

McKinley then marched from its own 35-yard line with Stehlik sparking the drive and Milla went over in the second quarter for the touchdown and added the extra point to give the Goldbugs a 14 to 6 lead at the half.

Milla, Then Wulfemeyer.

Following a scoreless third period, the Goldbugs counted again in the final session with Milla going over for his second touchdown. Wulfemeyer once more swung into action, a pass to Klos putting Central on McKinley's 30-yard line and another to Douglas Dobbins moving the Red and Black to the four-yard mark. From there Wulfemeyer lugged the ball across for the final touchdown of the afternoon.

The victory was McKinley's first in three starts.

An intercepted pass started Cleveland on the way to its second victory in three league games. Ray Meadows intercepted Bob Osterholt's pass and the Cleveland back ran to Roosevelt's 18-yard line as the first period closed.

Then, in the second session, Cleveland moved to the seven-yard line from where Clarence Bockhorst went over. Mills' pass to Bockhurst for the extra point was incomplete.

The standings:

	W.	L.	T.	Pct.
Soldan	2	0	0	1.000
Cleveland	2	1	0	.667
Beaumont	2	1	0	.667
Roosevelt	1	2	1	.375
McKinley	1	2	1	.375
Central	0	3	0	.000

Note: Tie games count one-half won, one-half lost.

THE LINEUPS

Central.	Position.	McKinley.
Klos	L. E.	Parneck
Sharness	L. T.	Hodges
Herman	L. G.	Carlyon
Brandt	C.	Christy
Herbst	R. G.	Pressley
Meierhoefer	R. T.	Goldak
Hattert	R. E.	Giere
Wulfmeyer	Q. B.	Martin
Dobbins	L. H.	Stehlik
Schroeder	R. H.	Bischoff
Kynes	F. B.	Milla

Officials: Referee—Kamp (Washington); umpire—Muhl (Illinois); Bauman—Klein (Missouri).

Score by periods:

	1.	2.	3.	4.	T.
Central	0	0	0	6	—12
McKinley	7	7	0	6	—20

Central touchdowns—Klos, Wulfemeyer. McKinley touchdowns—Milla 2, Martin. Points after touchdown—Milla 2.

CLEVELAND.	Pos.	ROOSEVELT.
Stieglitz	L. E.	Moore
Brauns	L. T.	Hughes
Stone	L. G.	Schlemmer
Clark	C.	Patten
Finley	R. G.	Weaver
Koch	R. T.	Kallmeyer
Heather	R. E.	Mann
Mills	Q. B.	Altmeyer
Barth	L. H.	Seith
Meadows	R. H.	Glover
Bockhorst	F. B.	Osterholt

Officials: Referee—Klein (Missouri). Umpire—Muhl (Illinois). Headlinesman—Kamp (Washington).

Score by periods:

	1.	2.	3.	4.	T.
Roosevelt	0	0	0	0	0
Cleveland	0	6	0	0	6

Touchdown—Bockhorst.

Substitutions: Cleveland — Schaffro, Ownley and Fabick; Roosevelt — Boyle, Joern, Langley, Brown and Kelley.

NORTH CAROLINA TREATS SCHOOLBOYS

CHAPEL HILL, N. C., Nov. 5.—North Carolina scored in the third period to defeat Virginia Tech, 7 to 6, today in a driving rain before 14,000 high school student guests of the University and some 4000 other fans.

Stirnweiss, North Carolina quarter, went five yards for the score four minutes before the period ended. Maronic placekicked the point.

ROCKY MOUNTAIN.

New Mexico 7, Denver U. 6.
Greeley State 7, Western State 7.
Eagle 6, South Dakota Teachers 0.
Albion Normal 12, U. of Idaho (Jo. Branch) 7.
Arizona State (Flagstaff) 32, Panhandle (Okla.) 7.
Colorado Mines 14, Colorado College 6.
Boise Jr. College 19, Ricks College 7.

NEGRO.

Prairie View (Tex.) 6, Xavier 0.
Texas 53, Talladega 0.
Tennessee A. and I. 26, Alabama A. and M. 0.
Morgan 12, N. C. State A. and T. 0.
Kentucky State 13, W. Va. State 0.

Missouri Surprises Michigan State



—Wide World Photo.

Starmer (No. 45) of Missouri tosses a lateral pass to Paul Christman in first quarter of game with Michigan State, won by the Tigers, 6 to 0, at Columbia, yesterday. The visiting players are Diel (No. 27) and Haney (No. 38).

WRAY'S COLUMN

Continued From Page One.

heavyweight championship, a division which he is finding it hard to qualify for, in weight.

* * *

This One Will Draw.

PROMOTERS FOR YEARS have sidestepped arranging fights for the heavyweight championship of the world between Negroes. The last one took place in Paris just about 25 years ago (Dec. 19, 1913) when the exiled-from-home Jack Johnson fought the tough Battling Jim Johnson in Paris, France. It resulted in a draw.

While Jack Johnson held the title, no promoter in this country was willing to take a chance on the show. But in Europe, where race lines were not so rigidly drawn, they thought more liberally about it. The National Sporting Club of London had signed Johnson to a contract to fight Sam Langford over there but Johnson reconsidered the match, after beating Tommy Burns in Australia, and sidestepped it.

Bouts between Negroes, however able the fighters, drew only small houses, in the past. In a day which saw five Negro heavyweights of real quality in the field, no important money developed in any of their matches. These heavies, who fought contemporaneously, were Sam Langford, Harry Wills, Sam McVea, Joe Jeanette and Jack Johnson, who held the title from 1910 to 1915.

Famous men, all. Four of them fought together repeatedly, but for receipts that would seem pitiful for men of their caliber today.

The Louis-Lewis fight, however, should pull out the dollars. Many ring fans have expressed the view that John Henry's cleverness and his speed of hand and foot would be too much for Joe. They will pay to see the boys settle the dispute in the ring, if the ante isn't too high.

At any rate, the event may determine the value of all-Negro fight features for the future. If this one proves to be a flop, they might as well give up trying such promotions.

* * *

What Did Sothoron Do?

ALLAN SOTHORON made many friends during his major-league baseball career here and they are somewhat mystified by reference to his being on his way out as manager of the Milwaukee Brewers. One of his supporters writes: "Just what did Allan do to arouse so much opposition? Outwardly he seems to have done well with the team and to have made money for his club."

To answer that we'll have to quote a Milwaukee sports editor, R. G. Lynch, who wrote the following just after Milwaukee was eliminated in the American Association playoffs:

"Sothoron has practically forced the club to remove him. This opinion is based on Sothoron's mistakes of this season, his reluctance to give young players a chance, his inattention to business and his exhibitions in the third base coaching box, which caused comments—and even complaints—by fans here and elsewhere.

"The most glaring example occurred at St. Paul, the night of Sept. 21, when Milwaukee needed one more victory to win the playoff series from the Saints. The manager did not get to the park until 10 minutes after the game started and was not on the field when Buck Marrow, Milwaukee's starting pitcher, was hammered for six runs in the first two innings. He did not appear until the third inning, when the game already was lost beyond saving.

"Milwaukee finished with a fighting team after a floundering start, due, at least in part, to ill-advised decisions by its manager. The players finally found themselves, breaks forced Sothoron to make changes which helped and the team battled its way into the post-season playoffs. The players deserve unusual credit, because they accomplished this under the handicap of doubtful, sometimes befuddled, leadership."

* * *

That's what they think of the matter in Milwaukee. What they haven't thought of is a way to break Sothoron's three-year contract and how to let him go without paying him two-thirds as much as the entire club cost them.

Just now Sothoron is sitting pretty with an ace in the hole and another ace showing.

Football Scores

Continued From Page One.

Grove City 20, California (Pa.) Teach. 0.
Cortland Teach. 13, Slippery Rock 7.
St. Vincent 13, Glenville Teach. 7.
Mass. State 7, Coast Guard 0.
Ithaca College 13, Hofstra 0.
Haverford 15, Hamilton 7.
Boston U. 31, Tampa 7.
Vermont 12, St. Lawrence 0.
Hobart 19, Buffalo 6.
Union 27, Rochester 13.
Westchester (Pa.) 6, Lock Haven 6.
Arnold 6, New York Aggies. 6.
Wagner 6, New Britain 0.
Wesleyan 13, Williams 7.
Westminster 26, Edinboro 6.
Maryland Frosh 25, George Washington Frosh 0.
Providence 25, New York U. C. C. 6
Upsala 14, Moravian 0.
Mt. St. Mary's (Md.) 6, Washington College (Md.) 0.
Juniata 13, Hartwick 6.
Ferris Insti. 6, St. Mary's (Orchard Lake) 6.
Hillsdale 27, Albion 0.
Pittsburg Teach (Kan.) 6, Oklahoma City U. 0.
Cedar Falls (Ia.) Teach. 14, Emporia Teach. 13.
Cincinnati 14, Ohio Wesleyan 7.
Xavier 14, Dayton 7.
Central (Mich.) State Teach. 20, Wayne U. 3.
New York U. 45, Lehigh 0.
Manchester 27, Franklin 13.
Detroit Teach. 34, Heidelberg 0.
Clarion (Pa.) Teach. 21, Hiram 19.
Ohio N. 20, Miami 13.
Muskingum 7, Ohio Northern 6.
Akron 21, Illinois Wesleyan 0.
Springfield 9, Baldwin-Wallace 0.
Western (Mich.) State Teach. 13, Butler 0.
Wittenberg 13, Denison 0.
Fort Hays Kans. 40, Dana 0.
Bethel 25, Haskell 2.
Mankato Teachers 2, Winona Teachers 0.
Ill. State Normal 20, Culver-Stockton 0.
Bradley 34, Augustana 7.
Lake Forest 21, North Central 6.
Columbia (Ia.) 19, Western Union 0.
River Falls Teach. 20, Superior Teach. 13.
Lawrence 12, Beloit 7.
Wisconsin Mines 13, U. of Wis. Extension 0.
Worcester Poly Inst. 14, Rensselaer 7.
Carroll 6, St. Norbert 0.
Mich. Tech 27, Mich. State Teach. (Marquette) 2.
Gustavus Adolphus 19, Hamline 6.
Wahpeton Science 35, Bottineau Nursery 6.
St. Olaf 12, Decorah (Ia.) U.
Milwaukee Teachers 26, Whitewater Teachers 7.
MacAlester 19, Concordia (Moorhead) 13.
Monmouth 19, Cornell (Ia.) 0.
Carthage College 46, Eureka 6.
Sterling 20, Southwestern 0.
Illinois College 15, Principia College 7.
Iowa Wesleyan 19, Upper Iowa 7.
Ripon 13, Carleton 7.

SOUTH.

Western Ky. Teach. 33, Eastern Ky. Teach. 7.
Davidson 20, Wofford 0.
Furman 18, Marshall 13.
Wm. & Mary 18, Hampden-Sydney 7.
Catawba 30, Elon 7.
The Citadel 0, Richmond 0.
Guilford 7, E. Carolina Teach. 7.
Wake Forest 6, Virginia M. I. 6.
Randolph-Macon 45, St. John's (Annapolis) 6.
Clemson 27, George Washington 6.
West Tenn. Teach. 20, Troy (Ala.) Teach. 6.
Johnson Ctty Teach. 12, Carson-Newman 6.
Allen 6, Palna 0.
Tenn Wesleyan 6, Austin Peay 6.
Boone Teach. 67, Tusculum 0.
Morehouse 6, Laneyeo 0.
Cheyney Teachers 6, Storer 7.
Alcorn A. and M. 6, Rust 6.
Pine Bluff 13, Bishop 7.
Transylvania 14, Union 7.
Mississippi College 35, Spartanhill 0.
Hattiesburg (Miss.) Teachers 7, Louisiana College 0.
Morehead (Ky.) Teachers 38, Georgetown College 0.
Campbell 6, Lees-McRae 0.
Biscoe 25, Presbyterian C. 0.
Virginia State 19, Shaw 15.
Concord Teach. 15, Emory-Henry 0.
Ky. State 13, W. Va. State 0.

SOUTHWEST.

West Texas State 16, Sul Ross 7.
St. Edwards 13, Texas Wesleyan 12.
Oklahoma Baptist U. 13, Southeastern Oklahoma Teachers 0.
Henderson State Teachers 9, Connor A. and M. (Oklahoma) 0.
Wiley 21, Philander Smith 0.

Mississippi Is Hard Pressed To Beat St. Louis U., 14-12

Continued From Page One.

Old Man Trouble by the beard and shake him into a profit, and spectators will remember that play and its unexpectedly happy culmination long after they have forgotten the score.

Lead Doesn't Last Long.

St. Louis' lead didn't last long. Ole Miss took the next kickoff and marched to a touchdown in business-like fashion, covering 66 yards by land and air to tie the score. Starting from the Mississippi 34-yard line, Parker Hall hit the center of the line for a first down and Jimmy Tillman found a hole at guard for eight and then plunged away until he had another first down on the Billiken 4-yard line. Hall then fell back and passed to Harvey (Ham) Murphy on the Billiken 18-yard line and followed with another pass to the same Murphy in the end zone for the touchdown. Hall place-kicked the extra point and Ole Miss was ahead, 7 to 6.

St. Louis then held the enemy in check through the rest of the half and the third period was scoreless, but early in the final quarter the visitors marched 62 yards to make the game safe. Denny Cochran kicked out of bounds on the Mississippi 38-yard line and the drive started.

Hall clipped off seven yards and Whittington four. Hall faked a pass and hit a gap in center for five yards. Hall tried it again and made six and it was another first down on the Billiken 25-yard line.

The Billikens were weary and limping and the stands felt that the narrow margin was about to be increased. Hall found another hole for 14 yards and Blackwell, a substitute, went around end for five. Hall was thrown for a loss of 11 yards trying to pass, but he fell back again and when the Billikens dropped back to break up a pass, he chose to run and did real well, advancing to the four-yard line. On fourth down, with a foot still remaining between pigskin and scoring chalk mark, Lehnhardt, another reserve, cut through the right side of the Billiken line for the important touchdown. Hall again converted and Ole Miss led, 14 to 6.

With about five minutes of the game remaining, the Billikens started their final scoring drive, a march of 63 yards. Roemer took a pass from Denny Cochran for an eight-yard gain and Gall, in at fullback, was stopped at the line. Denny Cochran also failed, but Denny then passed to Roemer and Roemer lateralled to Hagan for a gain of 17 yards. Ole Miss was fighting hard now, too hard in fact, and a penalty of 15 yards for roughness helped the Bills, putting the ball on the Mississippi 21-yard line. After line plays failed, the Billikens took to the air and a groan went up when Hall intercepted a pass near the end zone. The play was called back, however, and Ole Miss was penalized five yards for roughing the passer. This made it first down on the ten-yard line and after Harris made three at the line Denny Cochran passed to Gayer, who was downed a foot from pay soil. Gall then plunged over for the touchdown. Hartle again missed his placement kick and so the Mississippi margin was two points.

Hartle was about due for a bad day, however. Statisticians recalled that he kicked 11 out of 11 last year so his record is still good. But had that educated toe been in form against the boys from the South, the Mississippi Bubble really would have been burst.

Pike Kenney, captain of the great St. Louis U. eleven of 1906, was a spectator as the Billikens celebrated their fiftieth year of football by performing so courageously against Ole Miss.

It was announced after the game that St. Louis would meet Mississippi again next season in Oxford, Miss., Oct. 21, and the occasion will be the homecoming game for the Rebels.

De Paul, Billikens' Next Foe, Loses to Catholic U., 14-13

By the Associated Press.

CHICAGO, Nov. 5.

A WHIRLWIND last-period attack led by Joe Guyon and Henry Brostek gave Catholic University of Washington, D. C., a 14-to-13 triumph over De Paul today, although the Blue Demons of Chicago had gone into the final quarter leading by two touchdowns.

Brostek ran seven yards around end for Catholic's first marker after De Paul had been forced to punt out from deep in its own territory. Guyon made runs of 36 and 21 yards and then went over from the one-yard line. In each instance Frank Cairo added the extra point on placement.

De Paul scored in the second and third quarters. An intercepted pass well within Catholic territory led to the first counter. Tom O'Brien went over on a 17-yard sprint through center. Roy Quaglia missed the kick for point. A 30-yard pass into the end zone from Ed Norris to Don Johnson brought the second De Paul touchdown.

St. Louis U. will meet De Paul next Saturday in Chicago.

KANSAS STATE CRUSHED, 26 TO 0, BY OKLAHOMA

By the Associated Press.

NORMAN, Ok., Nov. 5. — Oklahoma's football steamroller spent nearly two periods flattening a stubborn Kansas State team here today, and then rambled at will over the smooth surface to a crushing 26 to 0 victory in a Big Six game.

Approximately 15,000 fans sat under sunny skies in balmy temperature to watch Tom Stidham's Sooner giants turn in their third conference victory and keep their season's record unmarred by defeat or tie.

Wins Tennis Title at 53.

Lord Aberdare, president of the British Olympic Committee, won the amateur tennis championship of the Queens Club, London, this year, at the age of 53.

What Washington And St. Louis U. Opponents Did

Following are the scores of games played yesterday and Friday night by teams o nthe schedules of Washington and St. Louis universities:

ST. LOUIS U.
Catholic U. 14, DE PAUL 13.
MISSOURI 6, Michigan State 0.
WASHINGTON U. 34, Oklahoma A. and M. 0.

WASHINGTON U.
Western Michigan State Teachers 13, BUTLER 0.
M'Kendree (open date).
Mississippi 14, ST. LOUIS U. 12.
(Teams playing schools are in capital letters).

MISSOURI DEFEATS MICHIGAN STATE, 6-0

Continued From Page One.

Ils, Duchnek; backs, Amelung, Notowitz, Wagar, Cooper, Ewing, Hydrus.

STATISTICS.

	Mis-souri.	Mich. State.
First downs	13	10
Yds. gained rushing (net)	136	100
Forward passes attempted	13	24
Forward passes completed	4	9
Yds. gained, forward passes	73	80
Yds. lost, attempted forward passes	0	4
Forward passes intercepted by	0	0
Yards gained, run back of intercepted passes	35	0
Punting av. from scrimmage	37½	38.5
*Total yds. kicks returned	19	36

*Includes punts and kick-offs.

NORTHWESTERN LOSES, 20 TO 13, TO WISCONSIN

By the Associated Press.

EVANSTON, Ill., Nov. 5.—Wisconsin fired its bolt today and the explosion virtually shattered the dream of a Western Conference championship which Northwestern had prayed for after its conquest of Minnesota a week ago. The scrappy Badgers conquered the hitherto undefeated Northwestern eleven, 20 to 13.

A crowd of 37,000 watched the Badgers outscore the Wildcats in a sensational second half to register the stunning upset.

Big Howie Weiss, Wisconsin's fullback, registered Wisconsin's first touchdown soon after the start of the third period, galloping 40 yards to score. Ollie Hahnenstein, Northwestern's sophomore halfback, tackled him at the goal line, but it was too late. Gage booted the extra point from placement.

A few seconds later, the Badgers took Jefferson's punt on their 38-yard line. Gradisnik and Bellin smashed for two first downs, going to Northwestern's 20. Then Gradisnik stepped back and while on the run fired a 40-yard pass to Bellin, who caught the ball in the end zone. Gage failed to kick goal.

Then the Wildcats, who had been throttled, opened up with their only power drive of the game. Ryan returned the kickoff 35 yards to Northwestern's 45-yard line. McGurn broke through for 26 yards to Wisconsin's 29. Smashes by McGurn, Ryan, and a pass carried the ball to Wisconsin's nine-yard line. Then Ryan rifled a pass, which was deflected by York, Badger back, into the hands of Grefe, who made a sensational juggling catch for the score. The goal kick failed.

The Badgers smashed right back. Gavre caught Jefferson's punt and raced back to Northwestern's 12-yard line. After Bellin picked up two yards, the Wildcats were penalized five for offside. From this point Schmitz passed to Bellin in the corner of the end zone. Hovland kicked the extra point, making the score Wisconsin 20, and Northwestern 6.

The game, brim full of excitement, reached its heights a few seconds later when Jefferson, Northwestern's Negro halfback, took Hovland's kickoff, and ran 92 yards down the sideline for a touchdown. Conteas kicked the goal.

The Badgers, now gunning for at least a slice of the conference championship, showed their superiority by scoring 11 first downs to six for Northwestern and outrushing the Cats, 101 to 88 yards. They completed five of 12 passes for 64 yards, two of them good for touchdowns, while the Wildcats made good three out of 13 for 27 yards.

WISCONSIN.	Pos.	N'WESTERN.
Moeller	L. E.	Eby
Eckl	L. T.	Cutlich
Hovland	L. G.	Wells
Murray	C.	Haman
O'Brien	R. G.	Mello
Biebesgen	R. T.	Irving
Lorenz	R. E.	Diehl
Gavre	Q. B.	Richards
Schmitz	L. H.	Hahnenstein
Bellin	R. H.	Jefferson
Weiss	F. B.	Laskay

Wisconsin	0	0	13	7—20
Northwestern	0	0	6	7—13

Wisconsin scoring: Touchdowns—Weiss, Bellin (2). Point from try after touchdown—Gage (sub for Gavre); Hovland (both placements).

Northwestern scoring: Touchdowns—Grefe (sub for Eby), Jefferson. Point from try after touchdown—Conteas (sub for Richards).

Substitutions: Wisconsin—Ends, Gale, Weigandt, Wegner; tackles, Dorsch, Tornow; guards, Holloway, Emblick; center, Doyle; quarterback, Gage; halfbacks, Gradisnik, York; fullback, Paskvan. Northwestern—Ends, Daly, Grefe, Smith, tackles, Voigts, Young; guards, Gurlitz, Goldak, Eckhaus, O'Leary; centers, Hiemens, Hay; quarterback, Conteas; halfbacks, Ryan, Purtell, Mesec, Madsen, Soper; fullback, McGurn.

Referee, John Getchell, St. Thomas; umpire, W. Finsterwald, Ohio University; field judge, Lyle Clarno, Bradley Tech; linesman, Jay Wyatt, Missouri.

Purdue Ruins Big Ten Hopes of Ohio State.

COLUMBUS, O., Nov. 5.—Purdue punctured the Buckeye bubble today, 12 to 0, virtually wrecking Ohio State's Western Conference title aspirations with a pair of last-period touchdown thrusts which left a crowd of 54,365 gasping.

Louis Brock, 185-pound junior fullback from Stafford, Kan., was the spearhead of the Boilermakers brigade, aided and abetted by a stalwart line and a couple of great running mates.

Minnesota Smashes Iowa U. Team, 28 to 0.

MINNEAPOLIS, Nov. 5.—Tuning up for a comeback big against Notre Dame next Saturday, Minnesota smothered Iowa's hapless Hawkeyes, 28 to 0, before 42,000 persons today.

The Golden Gophers, still in the Big Ten title race by virtue of losses by Northwestern and Ohio State, won as they pleased, leading 14 to 0 at the half and using regulars sparingly.

Iowa never threatened, getting only four first downs to the victor's 19 and reaching Minnesota territory (the 41-yard line) only once.

CLAYTON WINS FROM ST. CHARLES HIGH, 19-0

Clayton High School's football team won its fourth victory in five starts when it defeated St. Charles last night, 19-0, at St. Charles.

Ed Gleitman scored the first touchdown from the 12-yard mark in the opening period. Stanley Koenig place kicked for the extra point. Gleitman hurled a 30-yard pass to Bob Wunsch for the second score in the following quarter, while Wunsch made an 80-yard run for the touchdown in the final period.

Fred Haney Due Here Today To Talk to Browns' Owners

Special to the Post-Dispatch.

LOS ANGELES, Nov. 5. — Fred Haney, former major league player and for the past two seasons manager of the Toledo Mudhens, left here yesterday en route for St. Louis where he is due for a conference with the officials of the St. Louis Browns. Haney did not state whether the future management of the St. Louis club was to be the subject discussed.

Haney, who is 40 years of age, formerly played infield with the Detroit Tigers and was a member of the Cardinals in 1929. Managing the Toledo club in 1937, his team finished second. Last season he did not do so well with the Mudhens as they finished in second division.

The Toledo club, at the close of the season, offered to renew his contract as manager. He also turned down offers to serve as coach made by the Detroit and Cleveland clubs.

The Browns are in the field for a new manager and many applications for the position have been received by club officials, among them one from Babe Ruth and another from Allan Sothoron of the Milwaukee club.

President Barnes and Business Manager Bill De Witt report that they have not reached any decision in the matter and that they are still engaged in taking up the merits and possibilities of the various candidates for the post.

General Manager DeWitt of the Browns said yesterday that Haney had called the club's president, Donald Barnes, recently, asking for an interview here, today. Barnes told Haney he would be glad to see him.

Haney, according to DeWitt, was in St. Louis in mid-September and said at that time that if the job as Browns' manager was open he would like to talk it over with club officials. Nothing further was heard from Haney until he telephoned the other day.

New Manager?



FRED HANEY.

NOTRE DAME DEFEATS NAVY BY 15-0 SCORE

Continued From Page One.

in the second period, scoring on a bewildering march of 79 yards by deceptive reverses and end sweeps.

Bob Saggau opened the drive and finished it. He and Louis Zontini, rushed the ball for gains from four to 22 yards a whack at the tired Navy wall to the 16. There, Saggau faked a pass and raced around his right down the sidelines for a touchdown. Zontini place-kicked the added point.

On Notre Dame Four-Yard Line.

In the closing seconds of the second period, Navy brought the spectators to their feet with a rally that just missed, partly because of a five-yard penalty for excessive time out. Saggau fumbled and Hal Hansen recovered for Navy on the Irish 36. Ralph Anderson, replacing the sharpshooting Louis Mayo on the Middie firing line, completed three short passes and the ball was on Notre Dame's four. But the time-out penalty and the alert Irish secondary snuffed the chance just as the half ended.

A fumble by Anderson, recovered by John Kelly for the Irish on the Sailors' 18, opened the gates for Notre Dame's second touchdown just as the rain, a thin spray whipped by a brisk wind, began soaking the customers. Six plays later and the Irish, aided by an offside penalty, were over the line. Except for a three-yard whack by Zontini, the touchdown lugging was done by Fullback Joe Thesing, who drove the Middies back, cracking the center and going over from the three-yard mark. Zontini's try for the extra point was low. For the rest of the period two 55-yard punts by Saggau snuffed whatever offensive chances the Middies had.

It was desperation that netted the final two Irish points. From behind his own goal, Cliff Lens, another of Navy's fine aerial artists, tried to get off a pass. Rushed, he was four yards behind his goal when he made the throw. In came George Rassas. He batted the ball and it fell for a safety.

Lineups and Summaries

NOTRE DAME (15)	Pos.	NAVY (0)
Kerr	L. E.	Fywell
Gallagher	L. T.	Bergner
Defranco	L. G.	McGrath
McIntyre	C.	Wallace
Gubanich	R. G.	Spector
Harvey	R. T.	Hysong
Obrien	R. E.	Baughman
Hofer	Q. B.	Cooke
Stevenson	L. H.	Mayo
Morrison	R. H.	Whitehead
Piepul	F. B.	Gray

Score by periods:

	1.	2.	3.	4.	T.
Notre Dame	0	7	6	2	—15
Navy	0	0	0	0	— 0

Notre Dame scoring—Touchdowns: Saggau (sub for Stevenson), Thesing (sub for Piepul). Points after touchdown—Zontini (sub for Morrison) placement.

INFIELDER KRONER SOLD TO SYRACUSE

By the Associated Press.

CLEVELAND, Nov. 5. — Vice-President C. C. Slapnicka of the Cleveland Indians announced today the sale of Utility Infielder John Kroner to the Syracuse team of the International League. He was obtained by the Indians at the waiver price from the Boston Red Sox in the spring of 1937.

FORDHAM BEATS ST. MARY'S, 3-0

By the Associated Press.

NEW YORK, Nov. 5.—Wilbur Stanton of Malden, Mass., enjoyed a fleeting moment of football fame here today when he trotted out on the Polo Grounds before a hushed spectators and carefully kicked a 32-yard field goal to give Fordham a 3 to 0 triumph over the St. Mary's University Gaels from San Francisco.

That was all anybody saw of Stanton, because he went right on back to the bench. But it was enough to justify the long hours he has spent practicing his specialty the last three seasons and to keep the Rams at the forefront of the nation's football teams. Fordham proved in every respect a better team than St. Mary's, but it took Stanton's boot to make it official.

A pair of beautiful runs by Mike Hearn and Dominic Principe prepared the spotlight for Stanton. Hearn skirted left end for 18 yards and Principe followed with a weaving 29-yard gain off-tackle to place the ball on St. Mary's nine-yard stripe.

Major Undefeated and Untied Teams

Notre Dame
Oklahoma
Iowa State
Texas Christian
Tennessee
Duke
Dartmouth
Georgetown
*Santa Clara

*Plays San Francisco today.

FOOTBALL
Today at 2:30 P. M.
The Greatest Team in America
CINCINNATI BENGALS
vs. St. Louis Gunners
WALSH STADIUM
5200 OAKLAND
Limited Number of Tickets at
55c
Reserved Section, $1.10



ICE HOCKEY
Season Opens Tuesday, Nov. 8
ARENA
"Always Comfortably Heated"
FLYERS vs. TULSA
TICKETS ON SALE AT
THE ARENA — LIGGETT'S
CEntral 2500 — 7th & Washington — GA. 2926



GUNNERS, UNBEATEN AT HOME, MEET CINCINNATI BENGALS

BACKFIELD STAR HAS EIGHT FIELD GOALS TO CREDIT

PROBABLE LINEUPS

GUNNERS.	Pos.	BENGALS.
Dreher	L. E.	Berry
Coyle	L. T.	Rigel
Land	L. G.	Gerdes
Riley	C.	Chesney
Bertagnelli	R. G.	Bavisev
Sandberg	R. T.	Carlson
Darby	R. E.	Cable
Kane	Q. B.	Owen
Sebastian	L. H.	Howlett
East	R. H.	Martinovich
Lehnert	F. B.	Bernard

St. Louis' most pretentious professional football game in several seasons is scheduled for this afternoon at Walsh Stadium, where the St. Louis Gunners will meet the Cincinnati Bengals. Kickoff is set for 2:30 o'clock.

The Gunners, playing their third consecutive non-league game, will be trying to protect an undefeated-at-home record. In four contests played here, they have won three and tied one.

The Bengals have won five of six games and among their victims were the Chicago Bears and Pittsburgh Pirates of the National League and the independent Los Angeles Bulldogs. In a game at Cincinnati, the Bengals won from the Bulldogs, 3 to 0, the only defeat given the Coast team in two seasons. Last Sunday, the teams played at Los Angeles and the Bulldogs reversed the decision by a 48-17 score.

Cincinnati's victories over the Chicago Bears, by 17-14, and over the Bulldogs, were gained on field goals kicked by Phil Martinovich. Martinovich, a halfback who, according to the Bengals' center, Chester Chesney, doesn't carry the ball, is the Bengals team's leading scorer. To date this season, he has kicked eight field goals and his record of kicking after points after touchdowns is 12 straight. Thus he has scored 36 points in six games.

A field goal-kicking duel is a possibility in this afternoon's game, as Les Post, former Soldan High and Missouri U. player, now with the Gunners, has kicked two placement goals in three attempts in the last two games.

Two weeks ago, at Cincinnati, the Bengals defeated the Boston Shamrocks, 28 to 14. Last Sunday, the Gunners trounced the same Shamrocks here by 24 to 0.

Ray Johnson, the new fullback, is likely to see lots of action for the Gunners today, and the new end, Bill Wilson, also probably will be in much of the time, although not listed as a starter. The regular starting backfield of the Gunners—Sebastian, Kane, Londe and Lehnert—is to go in at the start for St. Louis, according to advance plans of Coach Fayne Grone. Herb Dreher will start his second game at end.

On the Cincinnati side, there will be many stars, outstanding among whom, according to advance dope, are Howlett and Owen, backs. Owen is called the "Blond Blizzard." For fancy nicknames, the Gunners offer Mike Sebastian's collegiate monicker—the Rambling Rose of Sharon. Mike's home is at Sharon, Pa.

Cincinnati is coached by Dana X. Bible, former Xavier mentor, assisted by "Tippy" Dye, recently a star halfback of Ohio State.

Bengals' "Blond Blizzard"



Halfback Alton Owen of the Cincinnati pro eleven, who will be seen in action against the Gunners at Walsh Stadium this afternoon.

Slavia-Bartunek Soccér Club Plays Lindells Here Today

A Cleveland soccer club that has never failed to extend the best St. Louis teams, Slavia-Bartunek, makes its first appearance in two seasons here this afternoon in opposing the Lindell club at West Side Park. The game is one of a series of intercity exhibition matches scheduled by officials of the two-club St. Louis Soccer League.

In the Cleveland lineup are half a dozen players with whom St. Louis fans are well acquainted, including the Tengler brothers, Charley in goal and Joe at left fullback; Jack Thompson at right fullback, Jimmy Gallagher at inside right, Kuthen, Schempp and Raida—all of whom have played well in previous games here. The new and unknown factors are Center Halfback Psenicka, Outside Left Rodersmarsky and Center Forward Nagy. If they measure to the class of their teammates, the Slavia club may easily prove far too strong for the Lindells.

The St. Louis team will be much the same as it was a week ago when it defeated the Burkes, 2-1. Earl Fay, injured in that game, may not start but the club otherwise is in good shape.

Meanwhile, the Burke club, recently strengthened by the signing of Alec McNab and Bill Watson, devotes its energy to practice. It will be seen in action here against both the Manhattans and Sparta of Chicago soon.

PROBABLE LINEUPS

LINDELLS.	Pos.	SLAVIA.
Rodrigues	Goal	C. Tengler
Lyons	L. F. B.	J. Tengler
Erbe	R. F. B.	Thomsen
La Posha	L. H.	Schempp
Fay	C. H.	Psenicka
Gonzales	R. H.	Cooey
Kickham	O. L.	Rodersmarsky
Moore	I. L.	Raida
Simmerman	C.	Nagy
Nash	I. R.	Gallagher
Hilker	O. R.	Kuthen

PITT BEATEN FIRST TIME IN 22 GAMES, BY CARNEGIE, 20-10

Continued From Page One.

game. Carnelly's pass from the Pitt 33-yard line landed in the arms of "Chick" Chickerneo and caromed off into Striegel's hands, over the goal.

Two more scoring thrusts in the third period, with Carnegie advancing the ball on separate occasions to the Pitt 17 and 9-yard lines, were turned back by the fighting Pitt line.

In the last period Carnegie struck pay dirt again. Petey Moroz, reserve back, got off a beautiful punt to the Pitt three-yard line and Larry Peace, reserve Panther back, responded with a sad return boot from behind his goal to Pitt's 22-yard line. Six plays later Muha rammed over from the two-yard line.

The Panthers, with the game drawing near its close, opened up, but the game was already lost.

Dick Cassiano broke loose for a long dash to the Tartan 47-yard line and a series of passes advanced Pitt to the 16-yard line, but four more passes over the goal fell incomplete behind the goal and the game ended with Carnegie in possession of the ball.

Breaks 22-Game Streak.

Carnegie Tech outgained Pitt, 196 yards to 135, rushing the ball and made 13 first downs compared to Pitt's nine.

Biggie Goldberg, the Elkins (W. Va.) express, played only five minutes in the first period because of a leg injury.

The victory broke a 22-game string of conquests run up by Pitt since it lost to Duquesne, another neighborhood rival, 7-0, on a mud-spattered field in 1936. Pitt and Carnegie fought to a scoreless deadlock on 1935, but the last time the Tartans found cause to celebrate a Pitt victory was in 1928 when they came out on the long end of a 6-0 count.

Only one defeat, a one touchdown loss to Notre Dame, mars Carnegie's record this season.

STATISTICS.	Carnegie T.	Pittsb'gh.
First downs	13	9
Yards gained rushing (net)	196	135
Forward passes attempted	19	18
Forward passes completed	3	3
Yards by forward passing	69	51
Forward passes intercepted by	4	0
Yards gained, run-back of intended passes	37	0
Punting average (from scrimmage)	39	31
Total yards, all kicks returned	63	119
Opponents' fumbles recovered	1	2
Yards lost by penalties	10	5

College Soccer.

Princeton 2, Cornell 0.
Harvard 2, Brown 1.

THE LINEUPS

PITTSBURGH.	Pos.	CARNEGIE TECH.
Daddio	L. E.	Striegel
Markovsky	L. T.	Dobrus
Lesousky	L. G.	Fyzynski
Dannies	C.	Schmidt
Petro	R. G.	Sloth
Kosetsky	R. T.	Campbell
Hoffman	R. E.	Fisher
Chickerneo	Q. B.	Carnelly
Cassiano	L. H.	Condit
Stebbins	R. H.	Muha
Goldberg	F. B.	Lee

By periods:	1.	2.	3.	4.	
Carnegie Tech	0	7	0	6	—20
Pittsburgh	0	0	0	0	—10

Carnegie Tech. scoring: Touchdowns—Muha 2, Striegel. Points from try after touchdowns—Carnelly 2 (placements).

Pittsburgh scoring: Touchdowns—Stebbins; point from try after touchdown—Daddio (placekick); goal from field—Daddio.

Principia College Defeated, 18-7, by Illinois College

Special to the Post-Dispatch.

JACKSONVILLE, Ill., Nov. 5.—Principia College bowed to the Illinois College football team, 18 to 7, here this afternoon.

Illinois College marched down field 59 yards for its first touchdown. The Blue Boys scored again in the third quarter after recovering a Principia fumble and in the fourth quarter after a 49-yard drive.

Principia scored on the last play of the game. Principia recovered an Illinois College fumble on the Blue Boy 15-yard line. Bob Andrews attempted to pass, but couldn't find a receiver and began running. He carried the ball to the five-yard line where he was hit hard, but he lateraled to Chet Casanave, who went over for the touchdown. Casanave took a pass from Andrews for the extra point.

Illinois College made 15 first downs to five for Principia.

The lineups:

PRINCIPIA.	Pos.	ILLINOIS COLLEGE.
Palmer	L.E.	Hartung
Howes	L.T.	Zapelch
Moose	L.G.	McWard
Arthur	C.	J. Thompson
A. De Windt	R.G.	Bisthardt
Knickerbocker	R.T.	Peabody
Long	R.E.	Yates
Cease	Q.B.	Cooper
McConnochie	L.H.	Petralia
Gordon	R.H.	Di Censo
D. De Windt	F.B.	Lambert

Substitutions—Principia: Master, Tuffis, J. Andrews, Ferot, Casanave, Oakes, Schmidt, Mitchell, Angiers, Freidenwald, McCain, McNeil, Beaver, Laret, McIntyre, R. Andrews. Illinois College: Nader, Kalteux, Meyers, Parks, Ursic, Wilton, Davis, Kostanski, Hopper, Wicks, Neibur, Goss, M. Thompson, Darr, H. Johnson.

Score by periods:

Principia	—	—	—	—0	0	0	7— 7
Illinois College	—	—	—	—0	0	0	6—18

Scoring: Illinois—Touchdowns, Lambert 2, Wilton. Principia—Touchdown, Casanave. Point after touchdown, Casanave.

Officials—Keeling, State Normal, referee; Tuescher, Illinois, umpire; Wilson, Springfield, linesman.

CHICAGO SCORES, THEN HARVARD HITS NEW HIGH

By the Associated Press.

CAMBRIDGE, Mass., Nov. 5.—After spotting Chicago's razzle-dazzling Maroons two quick touchdowns, Harvard's well-trained football forces ruined Clark Shaughnessy's magic and rolled up a 47-13 victory over their Big Ten Conference visitors today before a crowd of 20,000.

After inspecting the Shaughnessy bag of tricks for 15 minutes, the Harvards set off their touchdown barrage on the fourth play of the second period, a 25-yard aerial thrown by Torbie MacDonald to Austie Harding. Before the half ended, MacDonald set up the second Harvard counter with a 25-yard runback on Wasem's punt. Mike Cohen and Frank Foley started banging off the tackles on Chicago's 25-yard line, the latter scoring from the one-yard line.

The Maroons were a wilted lot when the second half opened.

Hamity's return of the second half kickoff was nullified when his pass to Sherman was ruled a forward and Harvard's third touchdown, made by Harding from the one-yard line, was handed over on a platter.

Harvard closed the third period with a 27-13 lead, after MacDonald twisted through his right tackle for an 18-yard scoring jaunt and that fleet hero of last week's Princeton victory launched the final by climaxing a 50-yard march with an eight-yard swoop into the Chicago end zone.

The inexperienced Maroons, unable to cope with Harvard's sturdy forwards after the first period, took to the air on the few occasions they were permitted to handle the ball after their initial success but the Johnnies refused to be caught napping again and two interceptions by Joe Gardella and Win Jameson, reserve fullback and end, started their last two scoring drives.

Gardella ran his interception for 24 yards before crashing over from the one-yard line and a 25-yard pass from Foley to Bob Burnett, the MacDonald replacement, completed the rout of the then fagged Maroons.

WESTERN ELEVEN WINS FROM COUNTRY DAY, 13-7

Western Military Academy's football team scored a 13-7 victory over Country Day School at the Codasco field yesterday afternoon. The Cadets hold first place in the ABC League with two triumphs and no defeats.

Hagenaur scored for Western from the two-yard line in the second quarter and Schaffnit kicked the extra point. Country Day rallied in the fourth period to tie the score when Carter plunged over for a touchdown from the two-yard mark, and Carter passed to Lawton for the extra point.

But the Cadets came back to win. Hagenaur counted again on a 15-yard run off tackle.

COUNTRY DAY.	Pos.	WESTERN.
Feckham	L. E.	Latham
Boynton	L. T.	Snyder
Hodge	L. G.	Griffith
Johnston	C.	Dillaway
Lane	R. G.	Farrell
Dooley	R. T.	Oldacre
Brown	R. E.	Mackaway
Morris	Q. B.	Hagenaur
Lawton	L. H.	Schaffnit
Carter	R. H.	Hay
Edison	F. B.	Deacon

Officials: Van Been (Bradley Tech), referee; Major (Illinois), umpire; Fothoff (Washington), linesman.

Score by periods:

Western	—	—	—0	7	0	6—13
Country Day	—	—	—0	0	0	7— 7

Substitutions: Western—Gerson, Lyman. Country Day—Skinner.

Scoring—Western: Touchdowns — Hagenaur (2). Extra points, Schaffnit. Country Day: Touchdown—Carter. Extra point, Lawton.

Texas U. Suffers Ninth Defeat as Baylor Triumphs

By the Associated Press.

AUSTIN, Tex., Nov. 5.—The phenomental hurling of Baylor University's spindly, blond Bill Patterson, today added the ninth straight defeat to the grid records of the University of Texas Longhorns. The score was 14 to 3.

Coach Dana X. Bible's impotent Steers made a fight of it the first half, emerging with a 3-0 lead due to Wallace Lawson's 27-yard field goal. Except for short-lived thrusts thereafter, however, the game was all Baylor's and Patterson's.



SPORT SALAD

by L. Davis

That's Perfecky All Right, Jimmy.

It was an autumn evening,
The coaches' work was done,
The Bears of Jimmy Conzelman
Another game had won.
And on the face of "honey chile"
There was a beatific smile.

"Now tell us all about the game,"
Said little Peterkin.
"No individuals I name"
Said Jimmy with a grin;
"But tell the cockeyed world," said he,
It was a backfield victory."



What No Melon!

Judge Landis has reinstated Johnny Broaca, who took a "powder" on the Yanks in 1936. Guess Johnny has begun to miss those world series cuts.

"THE melon-cutting days are gone,"
Said Johnny with a sigh;
"I'll ask the 'Jedge' to reinstate
My finger in the pie.
I can't afford a temperament,
The price is much too high."

Promoter Herman Taylor of Philadelphia has guaranteed Max Baer $50,000 to meet Tony Galento in Philadelphia next summer. When clown meets clown then comes the tug of war.

Joking aside, it ought to be a pretty good fight at that.

"Dartmouth Excuses 'Heavenly' Gates."

HE lined up with a cult, and as a result,
Some thought that the Dean would expel;
But "Heavenly" Gates was not given the gate
For being A. W. O. L.

How the Mighty Have Fallen!

OH, wouldn't that make certain folks
Turn over in their graves?
They're chopping down our noble oaks
For whisky barrel staves!
To such base uses do they come,
These monarchs of the woods
Will soon be casks for demon rum
And other potent goods!

Why Not?

The man on the sandbox says instead of cluttering up the ballots with useless amendments, why not provide spaces to write in the names of your candidates for the All-America football team?

The Gunners have a new end named Bill Wilson. He is an ex-Pirate and is known to the trade as "Ball of Fire Wilson." If he is as hot as he sounds the Gunners have got something there.

Those high winds last week didn't do St. Louis a bit of good. What this town needs is a big trade wind



that will blow a few major league ball players this way.

Central Europe looks like a jig-saw puzzle. The puzzle is, find Czechoslovakia. Hitler may be just what the doctor ordered for the Nazis, but to Rand-McNally he is just a pain in the neck.

Football Crowds

Southern California at California	95,000
Notre Dame at Navy	62,000
Carnegie Tech at Pittsburgh	61,000
Purdue at Ohio State	54,365
St. Mary's at Fordham	44,000
Iowa at Minnesota	43,000
Wisconsin at Northwestern	37,000
Penn at Michigan U.	35,000
Indiana at Boston College	35,000
Rutgers at Princeton	22,500
Chicago at Harvard	20,000
Auburn at Villanova	17,000
Nebraska at Kansas U.	16,000
Kansas State at Oklahoma U.	15,000
North Dakota at Detroit	12,000
Michigan State at Missouri	10,000
Kentucky at Georgia Tech	10,000
Mississippi at St. Louis U.	8,438

HUSKERS COME FROM BEHIND TO BEAT KANSAS

By the Associated Press.

LAWRENCE, Kan., Nov. 5.—Taking advantage of two fourth quarter breaks, Nebraska's Cornhuskers picked up 10 points today to give them a 16 to 7 victory over the Kansas Jayhawkers before a homecoming crowd of 16,000. It was the first Husker victory in six starts this season.

The Jayhawkers, gunning for a victory, saw their 7 to 6 early fourth period lead fade quickly. Not since 1916 has a Kansas team won from Nebraska and when the Huskers forged ahead the thud of Jayhawker spirits falling resounded in the stadium.

A soggy field made ball carrying a problem and the net yards gained from scrimmage by both teams was unusually low.

In the opening quarter, Jack Dodd, fleet Husker halfback, ran a Kansas punt 60 yards for the first touchdown. Hermann Rohrig had received the punt and shoved it into the arms of Dodd. Rohrig's attempt for placement went wild.

The lone Jayhawker touchdown was set up in the third period and made in the fourth. Paul Masoner picked Harry Hopp's punt out of the air, evaded a group of tacklers and went 39 yards to the Nebraska 21. Line plays carried to the three-yard line and Eldreth Cadwalader, reserve back, plunged center for the tying tally. Chester Gibbens drop-kicked the point, setting the Kansans in the lead by one point.

Cadwalader fumbled the ball on the Kansas 27-yard line with only four minutes to play and Bill Callihan recovered for Nebraska. George Knight passed to Lloyd Grimm for a first down on the Kansas 14-yard line. Nebraska advanced to the eight-yard mark and then Bill Andreson made his field goal.

Kansas resorted to the air. Bill Bunsen ran back to his eight-yard line to throw another pass and before it got off his fingertips, Bob Mills, Nebraska tackle, grabbed it and ran over to score. Andreson's toe hit again and the placement was good. Score, Nebraska 16, Kansas 7.

Runs of 95 and 87 Yards Help Furman To Beat Marshall

By the Associated Press.

HUNTINGTON, W. Va., Nov. 4.—An alert Furman team passed and ran its way to a victory over Marshall College today, defeating the Herd for its third straight loss, 18 to 12.

A 95-yard dash by Furman's Back Martin and another of 87 yards by Zima highlighted the visitors' victory.

KIRKWOOD WALLOPS BURROUGHS, 26 TO 7

Kirkwood High School's football team ran rough-shod over the John Burroughs eleven, 26 to 7, yesterday afternoon at Kirkwood.

Elmer Elme accounted for two of Kirkwood's scores, while Earl Walker and John Warner went over for the other two.

Burroughs scored its tally midway in the second quarter when Hume took the ball on a reverse from John Simmons, cut through his own right tackle and raced 69 yards for a touchdown. Phil Ratz place-kicked the extra point.

The lineups:

KIRKWOOD	Pos.	JOHN BURR'HS
Elme	L. E.	Holcamp
Gray	L. T.	Messenger
Heising	L. G.	Fowler
Porter	C.	Pilkington
Micka	R. G.	Outter
Uffman	R. T.	Renard
Bates	R. E.	Leschen
Radcliff	Q. B.	Simmons
Walker	L. H.	Hume
Nixon	R. H.	Metcalf
Pasey	F. B.	Smith

Kirkwood —	—	7	13	0	6—26
John Burroughs—		0	7	0	0— 7

Substitutions: Kirkwood—Warner, Bell, Smith, Pfitzinger, Holtz, Felker, Geegel, Potter, Williams, Scott, Grathe, Bottler, Silvermail and Mack. Burroughs—Gale and Ratz.

NOTRE DAME
CLUB OF ST. LOUIS
OFFICIAL SPECIAL TRAIN
MINNESOTA
VS.
NOTRE DAME
Football Classic at South Bend
LEAVE 11:35 P. M. NOV. 11th
Pullman, Club and Dining Cars ready for occupancy at 9:30 P. M.
ALL-EXPENSE PLAN
Make Reservations at Once
326 N. BROADWAY — CE. 0500
ALTON R. R.

BUY ON BUDGET PLAN
Arvin Car Heaters — TIRES — Now and Used — As Low As 50c A Week
ECKER - LEHMANN
3041 OLIVE STREET — JEfferson 3626



PIMLICO FANS STUNNED AS OUTSIDER, ANEROID, WINS RIGGS

JACOLA, 8 TO 10 FAVORITE, IS NEVER A FACTOR

Winner Had Not Finished First Since Last May — Second Time in 18 Races Jacola Fails to Place.

By the Associated Press.

BALTIMORE, Nov. 5. — Three outsiders dominated the picture in the thirteenth Riggs Handicap as Edward Friendly's champion three-year-old filly, Jacola, recent conqueror of the might Seabiscuit, finished out of the money before 15,000 astounded fans here today.

John A. Manfuso of Washington provided the winner in his suddenly improved veteran, Aneroid, which came from behind to take the $9675 lion's share of the purse by an easy two lengths. W. W. Vaughan's Mr. Canron was second, a length and a half before Mrs. A. J. Abel's Honey Cloud, which was scratched from a Grade "C" Handicap on the same card.

B. F. Whitaker's Mythical King was daylight behind in fourth position, followed by Two Bob, Jacola, Esposa—a grand mare which seems to have entirely lost her form—and Hypocrite.

Run in Driving Rain.

The event was run through a driving rain and over a very slow track. Aneroid, a poor fourth in Jacola's recent Washington Handicap success, finished the mile and three-sixteenths in 1:59 4-5 to pay his backers $21.90 for $2.

Jacola was an odds-on choice at 85 cents on the dollar. This was the second time in two years, or 18 races, that she failed to finish in the money. She had won her last four starts at Laurel, beating champion Seabiscuit in the Laurel Stakes.

Aneroid had not won a purse since last May. He and the disappointing Esposa also hold victories over Seabiscuit. Aneroid is eligible for the $10,000 added, mile and five-furlong Bowie Handicap, to be decided here Nov. 15, and May have to meet Jacola again on that occasion.

Maurice Peters, who was astride Jacola, had the filly racing in third place and close enough to strike as Mr. Canron and Mythical King drew off to five or six lengths' lead in the first quarter. The Friendly star, burdened under 121 pounds, simply dropped back as the race wore on and had no excuses.

Victor Runs Even Race.

Aneroid, after breaking second, temporarily slumped back, several lengths behind Jacola and Honey Cloud. However, after six furlongs he had pulled up to third position, displacing the fading Jacola and gaining slowly but surely on the two leaders. Mythical King had enough as Mr. Canron showed the way into the stretch.

Aneroid, creeping up steadily, collared Mr. Canron before reaching the final furlong. He drew away in easy fashion under Ralph Eccard. Mr. Canron had enough left to hold the game-finishing Honey Cloud at bay. Esposa, carrying the same weight as Jacola but receiving six pounds from that filly by the scale, was badly outrun from the start.

Tall Gear Sam All-Age Winner At Mexico, Mo.

Special to the Post-Dispatch.

MEXICO, Mo., Nov. 5. — Tall Gear Sam, owned by R. A. Johns of Austin, Tex., won the open all-age event in the A. G. T. Stallings-L. C. Wonneman Club's semiannual field trials opening here today.

Tall Gear John from the same kennel won the amateur derby stake and Detour Blizzard, owned by Bill Reno, Kansas City, was first in the open derby.

The trials will end tomorrow night after running of the members' all-age and shooting dog stakes. The judges today were Dr. E. B. Riley, Moberly, Mo., and Charles Palmer, Sturgeon, Mo.

Results:

Amateur Derby—Tall Gear John, owned by R. A. Johns, Austin, Tex., first; Boots and Saddle, owned by Mahlon Wallace, St. Louis, second; Buckaroo of Kalagmar, owned by Rip Flannigan, Independence, Kan., third.

Open Derby—Detour Blizzard, owned by Bill Reno, Kansas City, first; Tall Gear, second, and Boots and Saddle and Blizzards Danny, the latter owned by C. C. Frisby, Wichita, Kan., tied for third.

Open All Age—Tall Gear Sam from the Johns Kennels at Austin, Tex., first; Edmonts Peggy, owned by Ed Pugh, Kansas City, second; and Fairplay Miss, owned by John H. Childs Jr., Austin, Tex., third.

RACING SELECTIONS
By LOUISVILLE TIMES

At Pimlico.

1—Arcadian, Man Doll, Chaste.
2—Cheering, Rebellious, Repeller.
3—No selections.
4—Ghostflyer, General Mowles, Shall We Dance.
5—REDLIN, Ballinderry, Loveday.
6—Hypocrite, Rehearsal, Unheralded.
7—Moonpenny, Moon Harvest, Westbrooke.
8—Vassar, Ocean Roll, Toni.

At Narragansett.

1—Count Rae, Chancery, High Treason.
2—Cross Over, Althea Fare, Moon Sun.
3—Free Again, Learned, Dizzy Dame.
4—Bryonia, Paul Scarlet, Parallel.
5—Forever Prince, Play Dix, Landlubber.
6—Sun Miss, Silent Shot, Gold Cross.
7—Cosmic Prince, Unlawful, Medina Dixie.
8—Mottled, Rally Stratford, Continuity.
9—Straight Turn, Slavka, Patient Saint.

Stopped at the Six-Inch Line—As 95,000 Held Their Breath



—Associated Press Wirephoto.

Biggest football crowd of the day, 95,000, packed into Memorial Stadium, Los Angeles, saw Quarterback Grenville Lansdell (78) of Southern California, try a diving thrust from the one-yard line in an attempt to score in the second quarter of the game against Califor nia U. Halfback Vic Bottari (92) of California, reached up just in time to grab Lansdell's belt and pu ll him down, just six inches short of a touchdown. Sou thern California won the game, 13 to 7.

California Loses First Game In 19 Starts to U. S. C., 13-7

By the Associated Press.

LOS ANGELES, Nov. 5.—Southern California's Trojan warriors derailed the California Rose Bowl-bound special here today, wrecking the unbeaten record of the mighty machine from Berkley and taking to themselves the inside track to the Pacific Coast Conference football championship and the Pasadena game January 2.

A record-breaking crowd of 95,000 saw the Trojans dynamite California, 13 to 7.

California's streak of 18 consecutive victories, topped by its triumph in the Rose Bowl last New Year's day, was trampled under foot as the Trojan crew turned on alternate bursts of aerial lightning and powerhouse thunder.

The crowd, biggest since 92,000 saw Southern California and Notre Dame here in 1932, sat stunned as the Bears, favored by odds of 10 to 7, were held to two lone first downs.

Leading the Trojan climb back to triumphant heights was Grenville Lansdell, flashy quarterback, who pitched strike after strike to his pass receivers, and scored the first Trojan touchdown in the third quarter on a brilliant sweep around California's left end after a six-yard jaunt. Phil Gaspar converted, ending a drive of 40 yards in six plays.

Troy forged into a further lead in the fourth quarter when its second-string backfield lugged the ball on straight running plays 50 yards. Jack Banta crashing the California right side for the touchdown from the one-yard line. Gaspar missed this conversion.

Unable to dent the Trojan defense, the Bears took to the air and Vic Bottari, who had been expected to prove his All-America claims but who failed dismally, got hot enough to pass his mates 66 yards, with Morely Matthewson, right end, snagging a final pass good for 38 yards and the lone Bear touchdown. Bottari drop-kicked the extra point.

92-Yard Touchdown Run.

By the Associated Press.

EUGENE, Ore., Nov. 5. — Oregon's unpredictable Webfoots spotted Idaho a touchdown today, then rallied to win from the Vandals 19-6. It was Oregon's ninth straight victory over daho. Oregon counteracted Idaho's touchdown in the second period when Bob Smith, halfback, broke loose through center and with able downfield blocking, ran 92 yards for a touchdown. Nicholson converted and Oregon took a lead it never relinquished.

Washington Stars, U. C. L. A. Wins.

By the Associated Press.

PULLMAN, Wash., Nov. 5.—Two touchdown spurts by the great Kenny Washington and an 80-yard goal line run by Chuck Fennebock, substitute halfback, gave the U. C. L. A. Bruins a 21 to 0 victory over the Washington State Cougars today before a homecoming crowd of 8000.

AALCOS WILL MEET SULLIVANS TODAY

In the Blessed Sacrament Soccer League this afternoon at Public Schools' Stadium, the Aalcos will meet the Sullivans in the first game at 2 o'clock and the O'Briens will battle the Winters in the second game at 3:30.

Fifth Round in Gridball League

The Black Hawks, defending champions, and the Watch and Ward Society still remain undefeated as the City Recreation Gridball League prepared to play its fifth round games this morning at the No. 8 field in Forest Park.

The Hawks, leading scorers with 158 points in four games—an average of 39 points a contest, will play the fourth place Shoppers at 10:30 o'clock on one field, preceded by a 9:30 o'clock battle between the Playboys and Raiders.

On the other, parallel field, the Stags will attempt to remain within striking distance of first place in a 9:30 o'clock game with the Trojans; the Watch and Wards, scored on only once this year, meet the Browns at 10:30 o'clock, and the Ramblers battle the Bulldogs at 11:30 o'clock.

The Eberle brothers, Al and Carl, of the Black Hawks, still lead the individual scorers with 48 points apiece in four games. Larry Mullen of the same team is third with 30 points. Five players share fourth place with 18 points each: J. Orthwein, Ramblers; Charley Harvey, Choppers; A. Gunn, Watch and Ward; Ollie Fraiser, Playboys, and Sid Mudd, Black Hawks.

The standings:

Team.	W.	L.	T'd.	Pts.	Leag. Pts.	Team Opp. Pts.
Black Hawks	4	0	0	8	158	24
Watch & Ward	4	0	0	8	86	12
Stags	—	3	1	0	6	60	74
Choppers	—	2	1	1	5	48	13
Browns	—	1	1	2	4	24	82
Ramblers	—	1	0	1	3	48	54
Bulldogs	—	1	2	1	3	32	42
Playboys	—	1	3	0	2	44	68
Trojans	—	0	3	1	1	24	62
Raiders	—	0	4	0	0	0	84

RACING ENTRIES

At Narragansett.

First Race—Purse $1000, claiming, three-year-olds and up, six furlongs:

*Color Bearer	108	Nebraska City	110
*Fair Scout	108	Luxuro	112
*Willow Wand	108	Beau Meddler	110
*Chancery	108	*Dina Do	102
Dark Tyrant	113	Old Dominion	113
*Nedrow	108	Imperial Maryan	
Blandishment	110		111
*Count Rae	111	*Twosome	110
Night Talk	113	*Felwyn	105
High Treason	113		

Second Race—Purse $1000, claiming, two-year-old maidens, six furlongs:

*Scotch Judge	106	Cross Over	111
Cream Cheese	108	Lostagal	111
Hi-Rhythm	103	Diana Pat	110
Neon Sun	116	Light Year	113
*Geodesian	111	Aubrey Park	108
*Lopold	103	Gen L.	116
*Wilmington	106	*Arrow Song	103
Stapacola	113	Whitdal	113
*Lucas	111	*Hurry Ann	108

Third Race—Purse $1000, claiming, three-year-olds and up, six furlongs:

*Good Omen	105	*Viajero	111
Miney Myerson	113	*Aunt Flor	105
*Free Again	108	Currants	108
Spitteninage	111	Goggles	113
Hsen	113	*Rolls Nice	105
*Distract	108	*Broadkill	108
Wulfstan	113	Whisper	113
Mugging	113	Learned	113
Dizzy Dame	113	*Eddie	108

Fourth Race—Purse $1000, claiming, three-year-olds, six furlongs:

Shimmering	108	Transbriar	109
Bag o' Tricks	106	*Songstop	101
Paul Bearse	109	Taxi	106
*Moons Mansion	104	*Mexico City	107
Sleepy Howard	112	Maevix	107
Ace of Trumps	109	*Bryonia	110
*Parallel	101	Dark Wonder	109
*Little Tarzan	110	Gatlin	115
*Spanish Maid	101	Quick Action	106

Fifth Race—The Framingham, purse $1200, three-year-olds and up, one mile and seventy yards.

*Landlubber	104	*Sun Port	113
*Saroogs	110	Forever Prince	109
Sargosse	112	*Play Dix	104

Sixth Race—Purse $1100, claiming, three-year-olds and up, one mile and a sixteenth.

*Silent Shot	111	*Wrought Iron	113
Sun Miss	113	Gold Cross	113
*West Wichita	110	*Brustigert	111
*Fight Back	108	*Passing Eve	108
*Ball Out	99	*Mere Blaze	111

Seventh Race—Purse $1000, claiming, three-year-olds and up, one mile and seventy yards.

Great Blaze	113	*Prince Splendor	
Medius Dies	113		108
*Brilliant Rose	105	Saxopal	110
*Lady Petrol	105	Lisa's Son	111
Telling You	110	*O'Cleary	102
*Unlawful	105	*Little Banner	105
*Courtney's Pet	111	*Tapestiek	105
Cottingham	110	Van Nuys	110
*Cosmic Prince	111	*Four Bagger	99
*Petard	108		

Eighth race—Purse $1000, claiming, three-year-olds and up, one mile and seventy yards.

*Crinoline	105	*Discount	105
*Mottled	111	*Honored Sir	105
Flying Amazon	110	Vitox	110
*Goldfin	105	*Bally Stratford	105
Bethlehem Star	110	Flagsong	107
Mountecito	110	El Ballarino	110
*Ramshead	105	*Pay Rack	111
Best Policy	107	*John Werring	105
*Sea Dove	105	*Continuity	100

Ninth sub race—Purse $1000, claiming, three-year-olds and up, one mile and seventy yards.

*Assize	105	Light Cruiser	110
*Bellock	102	Patient Saint	110
High Finance	115	*Hasty Wire	111
*Landscape	102	*Jackie D.	105
Mad Kerry	104	*Gay Days	105
Straight Thru	110	Colonel Martin	107
*Stevie	105	*Summit Hill	105
Patchpocket	110	*Our Bud	111
Flaming Play	104	Whippercracker	113
*Apprentice allowance claimed.			

At Pimlico.

First race—Purse $1000, maidens, three-year-olds, six furlongs:

Chaste	117	Bosonia	117
Town Car	110	*Red Robin	112
Arcadian	120	*Time Now	115
*Golden Wand	112	Jovian	120
Quiet Time	117	*Last Chase	115
Forsooth	120	Quakeress	117
Fiddle	112	Toto Board	120
Mason B.	120	Dunvegan	120
Mon Dolt	120	*Man At Arms	115

Second race — Purse $1000, claiming, two-year-olds, one mile and 70 yards:

Sister Ann	108	Breadandbutter	108
Parkwood Chief	115	Rebellious	112
Pine Tag	110	Repeller	112
Game Chaser	105	Zelitone	108
*Droseta	100	Extra Good	105
*Cowering	105	*Artist	109
Annikin	105	Coronado	108
Scoria	111	Arabic	109
Tomoca	120	Ellie	109

Third race—The Garrison, purse $1000, steeplechase, maidens, three-year-olds and up, two miles:

xaTrade	130	horne	147
xStriar Blue	147	xAtophan	142
xBuck Lang		xaMilrace	155
aGladys Whitney.			

xFive pounds claimed for rider.
xxSeven pounds claimed for rider.

Fourth race — Purse $1000, claiming, two-year-olds, six furlongs:

*Scout About	107	Blazing Heat	114
*Hasten Up	110	*aPause	109
General Mowles	119	aGhostflyer	111
Madfoot	103	Gridiron	111
Shall We Dance	108	cLady Timarole	108
Oak Apple	115	cLacey Miss	108
Gin Fritters	108	Rock Maker	113
*Sure Miss	107	Many Flags	111
Star of Padula	111	Sunny Rose	108

aEverglades Stable-J. V. Stewart entry.
cMrs. V. T. Carter-D. Gerson entry.

Fifth race—The Princess Anne, purse $1000, fillies, two-year-olds, six furlongs:

Holiday Tea	107	Miss Brief	107
Royal Bit	107	Sun Girl	107
Lady Solace	114	Redlin	117
*Gay Amazon	104	Buyer Beware	107
Throttle Wide	109	Ballinderry	107
Loveday	114		

Sixth race—The Heiser Handicap, purse $2500 added, three-year-olds and up, Maryland bred, one mile and 70 yards:

*Toddle Along	111	Athalwold	115
Slow Motion	107	Lady Maryland	115
Rehearsal	108	HypocriSe	120
Unheralded	106		

Seventh race — Purse $1000, claiming, three-year-olds and up, Maryland bred, one and one-eighth miles:

*Jobakhela	117	*Sea Gull	112
*Moon Harvest	109	Bub	111
Moonpenny	111	Westbrooke	117
*Doctor's Gift	109	Rakish	105
*May Music	109	Ironbound	114
Crusade	102	*Passe Partout	100

Eighth race — Purse $1000, claiming, three-year-olds and up, one and one-sixteenth miles:

*Caitic Legend	110	*Jolly Jack	105
Ocean Roll	118	Lingere	109

COLLYER'S SELECTIONS

At Narragansett.

1—Count Rae, Chancery, High Treason.
2—Light Year, Cream Cheese, Hurry Ann.
3—Distract, Spitten Image, Missy Myerson.
4—Bryonia, Maevix, Shimmering.
5—GUN FORT, Forever Prince, Sarpago.
6—Passing Eve, Wrought Iron, West Wichita.
7—Lisa's Son, Courtney's Pet, Lady Patrol.
8—Mottled, Fling Song, Gold Fin.
9 (substitute)—Summit Hill, High Finance, Slavka.

At Pimlico.

1—Bosonia, Forsooth, Last Chance.
2—Tomoca, Sister Ann, Repeller.
3—Whitney entry, Buck Langhorne, Atophan.
4—Blazing Heat, Everglades entry, Rock Maker.
5—THROTTLE WIDE, Redlin, Buyer Beware.
6—Toddle On, Lady Maryland, Hypocrite.
7—Golden Vein, Jobakhela, Sea Gull.
8—Sabine Sun, Kinross, Foxie Ann.
9—MOST FIGHABLE WINNER—Throttle Wide. COLLYER'S SYSTEM HORSE — Distract. BEST PARLAY—Sea Port, Throttle Wide, Passing Eve, to place.

Racing Results

At Pimlico.

FIRST RACE—Six furlongs:

Massnet (Langdon)	13.90	6.60	4.20
Cornwallis (Eccard)		5.10	3.60
Black Arrow (Dotter)			5.50

Time, 1:14 1-5. Starting. Minimum. Crius, Surprise Box, Bill Bistweiss, Buddy Boo, Candy Prince, Lady Orchid and Grey Fluff also ran.

SECOND RACE—One mile and three-sixteenths:

Seafet G. (Wall)	—12.30	8.10	4.50
Sun Sweep (Machado)		34.50	11.80
Dona Dulcin (Stevenson)			3.60

Time, 2:04. Stingaree, Counterpass, Sixpot, Gay Lass, Miss Twinkle, Strophe, Darkling, Tuneful and Mamas Choice also ran.

THIRD RACE—Two miles:

Court Time (Ball)	6.80	4.00	3.40
Pormoter (Walker)		3.70	3.10
Valpuisatix (J. Haley)			4.90

Time, 4:07 4-5. Merigs, Persian Prince, Edgemont and Cisque also ran.

FOURTH RACE—One mile and 70 yards:

Gridiss (I. Hanford)	—11.70	5.60	3.20
Vain Bo (Renick)		6.10	3.60
Nitro (Richards)			3.20

Time, 1:45 4-5. Rodin, Our Mat, Chief Chaney, Chambles, Galla War, Dark Watch and Top Stiff also ran.

FIFTH RACE—Six furlongs:

Hunting Moon (Denese)			
	135.40	37.20	11.70
Grasscutter (Longden)		5.80	3.70
Mosawire (Hardy)			5.80

Time—1:12 4-5. Third Party, Roar, Benjam, Sir Raleigh, Dressy and Bottlecap also ran.

SIXTH RACE — The Riggs Handicap, purse $10,000 added, three-year-olds and up, one mile and three-sixteenths:

Asreid (Eccard)	—31.90	10.80	6.00
Mr. Canron (Westrope)		15.50	7.90
Honey Cloud (Longden)			11.60

Time, 1:59 4-5. Hypocrite, Two Bob, Esposa, Mythical King and Jacola also ran.

SEVENTH RACE—One mile and one-sixteenth:

Genie Palatine (Schlenker)	—.5.70	3.20	2.50
Gerald (Hacker)		4.40	3.20
Waterplash (Stevenson)			3.30

Time, 1:47 3-5. Anthology, Slam and Bewitched also ran.

EIGHTH RACE—One mile and one-eighth:

The Ranger (Westrope)	7.40	4.30	3.30
Seventh Inning (Bierman)		6.80	5.00
Askaris (Bateman)			5.80

Time, 1:55 4-5. Mardromel, Wild Count, Manrico, Diavid, Versailles, Atwintour and Jack Fly also ran.

At Churchill Downs.

Weather clear; track slow.

FIRST RACE—Six furlongs:

Chanting (Bowen)	28.60	10.20	5.00
Legal Advice (McLean)		9.60	4.20
White Castle (Craig)			3.60

Time, 1:13 3-5. Blagden, Little Empress, Busy Lutrecia, All Forlorny Maleman, Texas Rose and Red Go also ran.

SECOND RACE—Nice Going, Miss; Peggy Byrd, second; Mamie M., third.

SECOND RACE—Six furlongs:

Nice Goin (Garner)	—23.80	9.80	5.20
Peggy Byrd (McLean)			3.60
aMamie M. (Anderson)			2.60

Time, 1:15 2-5. Moon Coin, Margo G., Betcha, aGibby's Tornado, Madelyn F., Miss Selma, Hargram and Shot Tower also ran.

aGreen Lawn Farm entry.

THIRD RACE—One mile:

Chatterwpack (Bowen)	18.80	7.60	6.20
Powers Gourand (Johnson)		4.80	3.80
Big Gay (White)			6.20

Time, 1:39 3-5. Portmore, Backintime, Major Sweep, Fair Flag, Honey Cills, Ho, Qusenie, Just arrived and Cup Defender also ran.

FOURTH RACE—One mile:

Kate's Kitten (Johnson)	14.80	7.40	4.40
fAt Home (McLean)		—19.80	6.40
Oblivious (Musser)			4.40

Time, 1:41 3-5. Scrappy Miss, Copper Rod, Oddess Upset, fStep Ladder, Red Moss, Helen Mac, Moonbow Miss, Calling and fCynical also ran.

fField.

FIFTH RACE—Six and a half furlongs:

a-Last Message (Roberts)	5.80	3.00	2.80
Opera Star (McCombs)		3.80	3.60
Scotch Trap (W. L. Johnson)			4.40

Time, 1:15 2-5. a-Navarre, Neighbor, Elocio, Gray Streak and Khar Pay also ran. a-Tall Trees Stable entry.

SIXTH RACE—The Kentucky Jockey Club Stakes, purse $5000 added, two-year-olds, one mile:

T. M. Dorsett (Haas)	5.80	4.00	3.00
Steel Heels (Craig)		4.80	3.60
Lightspur (McCombs)			4.60

Time, 1:38 3-5. Calumet Red, Black Board and Star Boarder also ran.

SEVENTH RACE—One mile and three-sixteenths:

Ahead (Craig)	4.40	3.80	3.20
Laura Kiev (Spine)		13.60	7.20
Cross Ruff (Montgomery)			4.60

Time, 2:02. Flying Breeze, Fanion, Silver Fleet, Tear Out, Dover, Chatter, William V., Mt. Sard, Capitalist also ran.

EIGHTH RACE—One mile and a sixteenth:

Miss Rise (South)	9.60	5.40	3.60
Tyr (Rosen)		5.40	3.40
dLucky Star (Chestnut)			3.40
dfBonny Clabber (Craig)			3.40

Time, 1:48 3-5. fKeene Jack, Stephanus, Glen Rush, Distillation, Holl Image, Vocliter and For Romance also ran.

fField.

dDead heat for show.

At Narragansett.

FIRST RACE—Six furlongs:

Gay World (Nash)	8.50	4.80	3.40
Bugle Ann (Krovitz)		6.60	4.20
Wise Player (Berger)			4.20

Time, 1:13. Baron Lynn, More Poise, Semester, aMislad, aMiss de Mia, Hyperkling, Laddie Stone, bHappy Hostess and Regular Baddun also ran.

SECOND RACE—Six furlongs:

Tiberius (Stout)	5.80	4.00	2.80
Ekyflier (Barba)		7.00	4.00
Cooling Spring (Berger)			3.00

Time, 1:11 4-5. Maslong, Royal Upper, Ring Out, Raceaway, Myrna Lee and Mimi Witness also ran.

THIRD RACE—Six furlongs:

Our Crest (Nash)	5.40	3.80	3.80
Affirmation (Robart)		12.30	5.20
Lady Infinite (Ashcroft)			2.60

Time, 1:11 3-5. Princess Bull, Sonic Good, Chancer and Sweeping Wales also ran.

FOURTH RACE—One and one-half miles:

Brandon Prince (Nash)	6.40	4.20	3.20
Super John (Snider)		—19.80	8.10
The Singer (Lynch)			5.20

Time, 2:35 3-5. Bullicion, Almer, Ivory Tip, Bugle Call, Red in Blue, Whipstitch, A. O'Connell and Lady Grandon also ran.

FIFTH RACE—The Wannamoisett Handicap, purse $5000 added, two-year-olds, one and one-sixteenth miles:

Gilded Knight (Stout)	4.10	2.80	2.40
Heather Time (Maschek)		3.30	2.80
Ferdinand (Berger)			3.40

Time, 1:45 4-5. Flying Jack, Mordeau, Blacky Boy and Briery also ran.

SIXTH RACE—Six furlongs:

Milk Punch (Berger)	86.90	27.90	13.40
Bachelor Dinner (Ashcroft)		6.30	4.20
Gay Baiko (Duffy)			4.40

Time, 1:11 1-5. Stage Beauty, Silvrette, Deep End, Fair Stein, Mr. Blue, Dunade, Little Miracle and Cinerva also ran.

SEVENTH RACE—One mile and seventy yards:

Mervin V. (Skrzesky)	18.80	7.50	5.70
Somali (Ashcroft)		5.80	4.00
Tobacco (Williams)			7.40

Time, 1:43 3-5. Chance Sweet, Molly Harpen Belle, Gay May and Combabee also ran.

EIGHTH RACE—One mile and seventy yards:

Revelstoke (Johnson)	21.30	9.80	6.30
Loafer (Snider)		5.40	4.20
Isleworth (Bailey)			10.50

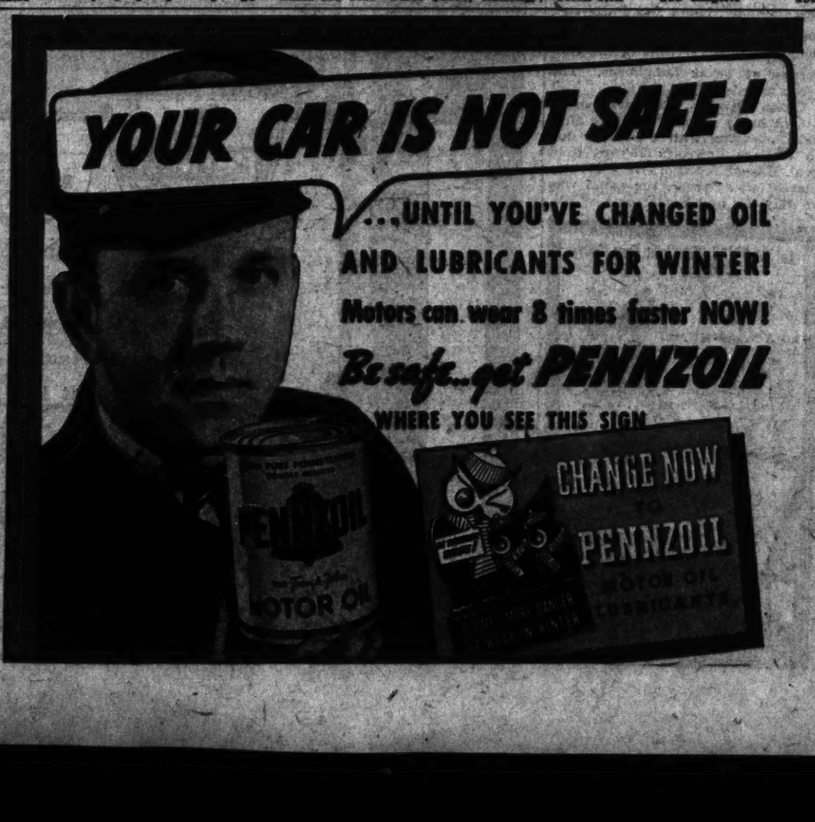
Time, 1:44 3-5. Actdine, Mobeap, Old Story, Highpool, Rocky Margot, Bold Blade Edge, Freestone and Bahamas also ran.

THEATER ELEVEN TO PLAY NAVAL RESERVE

Football teams representing Loew's Theater and the Naval Reserve will meet this morning at Sisler North Side Park. Both teams are in top form for what promises to be a close contest.

SPECIAL FOOTBALL TRAIN DIRECT TO STADIUM
ILLINOIS vs. OHIO STATE GAME
CHAMPAIGN, Ill.
SATURDAY, NOV. 12th
Leave St. Louis 8 A. M.—Leave Champaign immediately after game.
$6.00 Round Trip in Pullmans
$3.75 Round Trip in Coaches Only
ROUND TRIP PULLMAN FARES
Seat $1.00
Compartment $5.75 for 2
Drawing Room $7.50 for 4
Dining Car—Reasonable
TICKET OFFICES: 324 N. BROADWAY—UNION STATION—PHONE CH. 9400
G. R. KIMBEL, General Passenger Agent
ILLINOIS CENTRAL





Additional Sports News In Part 6, Page 6

Marriage Licenses Births Recorded Burial Permits

John Parks — —4251 Washington
Mrs. Mada McClintock —4165 Westminster
Robert L. McWaters — —St. Louis County
Dora M. King — —2125 Blendon pl
George F. Smith — —1640 N. 20th
Dorothy H. Strike — —1940 N. 20th
James Davis — —Maupin, Mo
Delma Hensley — —Lonedell, Mo
William A. Atkinson — —Decatur, Ill
Mrs. Mollie Z. Erickson — —Browns, Ill
Clifton V. Ball — —Decatur, Ill
Betty J. Rardin — —Decatur, Ill
Robert J. Wilson — —805 Market
Mildred F. Strickland —1825 S. Newstead
Frank W. Springstun — —3439 Klein
Rose Mary Connelly — —1413 Destrehan
Vernon Boyde Bonner — —1212 N. Prairie
Loada Loretta Parham — —East St. Louis
Larry Lonnie Brown — —931 Carr
Nettie L. Whitelaw — —1615A Delmar
Frank Carl Solik — —3500 N. Jefferson
Marge Mensio — —2316 Hebert
Arlie C. Lyons — —3947 Lincoln
Mrs. Ora Jacobs — —1803 Kennett Pl
Harry Hart — —4917 Plover
Marie L. Adams — —4960 N. Union
William F. O'Brien — —3323A Clara
Grace T. Hennessy — —St. Louis County
Elmer E. Trokey — —2310 S. 13th
Ruth E. Robertson — —2614A St. Vincent
Jesse Beckley — —3715A N. 9th
Mrs. Marie Heidbreder — —3715 N. 9th
Elmer C. Theiss — —Indianapolis
Frieda I. Spilker — —3724 Carter
Elmer A. Miles — —Valmeyer, Ill
Catherine M. Rinkel — —Waterloo, Ill
Bernard J. Myers — —720 Baden
Emily Branam — —720 Baden
Victor F. Streb — —1111 St. Louis
Helen M. Brisbin — —2912 Hadley
Clifford Fields — —3129 Delmar
Johnetta Harris — —3505A Easton
George H. Teeple — —Mount Vernon, Ill
Marie M. Dudley — —Mount Vernon, Ill
Bert McFadden — —2620 N. Leffingwell
Mrs. Eva Cole — —2523A Glasgow
Edward M. Garigan Jr. — —5595 Floy
Ruth Ann Coleman — —1621 Gratian
Helmut C. Kinzinger — —Millstadt, Ill
Vivian M. Cashion — —5630 Theodosia
Henry J. Ciepley — —2722 N. 10th
Norma A. Vivrett — —3440 S. Broadway
John L. Berry — —3962 Cote Brilliante
Norma C. Duckett — —Williamsville, Mo
Edward Bowen — —Chicago
Hannah Ann Fisher — —Detroit
George D. Greene — —2305 Lynch
Velma E. Walker — —4340A Evans
Harold Chapman — —Bethalto, Ill
Marguerite Young Jones —Springifeld, Ill
Earl E. Becker — —2215 S. 11th
Helena Betty Vincene — —1002 Russell
Wenceslaus Bielczak — —1455 Chambers
Elizabeth Rauer — —1505 Angelrodt
Vincent Hammerschmidt — 5535 Maffitt
Marcella Winter — —St. Louis County
Richard D. Morisse — —3124 Keokuk
Harriet M. MacGregor — St. Louis County
Ralph C. Hamilton — —3419 N. Union
Sally Pearl Stoll — —4301A Prairie
Carl Hugh Taylor — —Detroit
Evelyn Ethel Rhodes — —Greenville, Mo
James Finnie — —4058 Enright
Zetella Richardson — —1209 N. Spring
James M. Hatchett — —Rolla, Mo
Edith C. Albrecht — —5877 Plymouth

At Clayton.

James Frieze — —3347A Clara
Dorothy Wahl — —5742 Pernod
Joseph W. Gittemeier — —Berkeley
Mary Schiermeier — —Florissant
Earl H. Ross — —Pine Lawn
Rose Ann Henry — —Pine Lawn
Leo Manes — —Webster Groves
Mary Ann Roam — —Webster Groves
William F. Huber — —Clinton, Ill.
Viola Higgins — —Clinton, Ill.
George Philip Kilgus Jr. —Maplewood
Frances Mary Church — 3857 Pennsylvania
William G. Coffer — —Webster Groves
Mary Jane Moore — —Webster Groves
Thomas R. Fadden — —Springfield, Ill.
Nellie Mae Richards — —Springfield, Ill.
John Kuhl — —Pine Lawn
Sarah Stone — —Pine Lawn
Frank H. McCarty — —Assumption, Ill.
Clyda Campbell — —Assumption, Ill.

BIRTHS RECORDED.

(If a birth does not appear in this column within the two weeks, the Health Department asks that parents request physician to send a report to the Bureau of Vital Statistics, 10 Municipal Courts Building.)

S. and D. James, 1415 N. 22d.
L. and P. Yatkeman, 1212 Hamilton.
E. and A. Dresser, University City.
D. and M. Landsbaum, 1478 Burd.
E. and M. Benz, 4162A Utah.
B. and V. Dostal, 3243A Minnesota.
A. and M. Koller, Kirkwood.
J. and H. Elz, 4130 Ross.
C. and H. Nash, 1307 Grattan.
G. and L. Stoddard, 1313 Benton.
C. and R. Stevens, 1428 N. Sarah.
A. and M. West, 321 Antelope.
A. and C. Cusumano, 3520 S. Broadway—twins.
L. and M. Couch, 1712 Geyer.
W. and E. Gatenby, 1326 N. Newstead.
F. and L. Kiss, 2010A Mallinckrodt.
T. and R. Manues, 2027 S. 3d.
W. and M. Mathias, 1228 Hodiamont.
F. and M. Taylor, 4229 Delmar.
E. and A. Weinzettel, 1932 Lynch.
C. and E. Russell, Plattino, Mo.

GIRLS.

C. and M. Kendle, 2122 N. 11th.
A. and G. Duren, 2620 Lafayette.
A. and N. Stevens, 1343 January.
J. and F. Moonier, 3807 Russell.
R. and M. Gessland, 411A Trudeau.
E. and H. Cretion, 4585 St. Ferdinand.
H. and F. Ashlock, 5060 Lotus.

BURIAL PERMITS.

Marie A. Marck, 72, 5540A Robin.
Eugene Burnett, 55, 5742 Arnhold terrace.
Annie L. Ostrander, 55, 3306 N. Fourteenth.
Anna Menne, 73, 6816 Washington.
Pauline A. Traut, 49, 4735A Alaska.
Sarah Connellia, 56, 3408 Eads.
Agnes Samson, 49, Springfield, Ill.
Barney Losh, 65, 906 Geyer.
Elizabeth Steiges, 60, 1421 Hogan.
Mary Leon, 47, 815 Franklin.
Harry W. Roth, 71, 3427 Dunnica.
Ella Jumper, 43, 5436A N. Broadway.
Myrtle L. Fyock, 49, 5520 Cabanne.
Richard Morrissey, 76, 4455 Manchester.
Sam Moss, 77, Des Arc, Mo.
Hezekiah Taylor, 43, 2617 Randolph.
Joseph Everson, 77, 1642 Main, Alton.
Henry Clay, 68, 3916 Fairfax.
John Powell, 59, 5112 Riverview.
Anna Camp, 93, 3131 Laclede.
Anna Thiemeyer, 68, 6532 Smiley.
Henry Lembeck, 86, 4331 S. Compton.
Estelle McKaughan, 55, 2703 S. 7th.
Margaret Bauman, 36, Albers, Ill.
Charlotte Dellera, 60, 16 Portland pl.
Sam Caumano, 35, 1438 Barnfield.
Edward Swartz, 55, 5610 Wabada.
Johanna Wolf, 80, 4016 Arsenal.
Lewis Thornton, 61, 812 S. 18th.
Maria P. Klinger, 43, Maplewood.
Frank Maly, 78, 1860 S. 11th.
Tony Gentille, 49, 1726 Carr.
Margaret Burke, 70, 5095A Arsenal.
Hanna McNulty, 74, 15 S. Taylor.
Rose Schneider, 78, 5833 Romaine.
Esther Boss, 3 months, 2022½ Biddle.

261 Births, 220 Deaths in Week.

There were 261 births and 220 deaths reported in St. Louis last week. Twelve persons died of pneumonia, six of tuberculosis and eight of violent causes.

BURIAL VAULTS

WILBERT
Asphalt Waterproof
BURIAL VAULT
$500 Guarantee
Insured by
AETNA INS. CO.
For 50 Years
Be Sure You Receive Your Policy — There's a Reason

FUNERAL DIRECTORS

North

MATH. HERMANN & SON
FUNERAL DIRECTORS
FAIR AND WEST FLORISSANT
COlfax 0680.

A. KRON UNDERTAKING CO.
2707 N. GRAND — FR. 0300

LEIDNER FUNERAL DIRECTORS
CH. 1654. 2333 St. Louis CH. 3098

CULLINANE BROS.
1710 N. GRAND. FRANKLIN 1102.

EDWARD F. HOWARD & SONS,
4312 ST. LOUIS. NEWSTEAD 3844.

Northwest

STROOT & CARROLL,
4600 Natural Bridge. COlfax 0341.

South

Peelz
FUNERAL HOME
LAFAYETTE AT LONGFELLOW BLVD.
GRand 7100

WACKER-HELDERLE UND. CO.
WE EMPLOY ONLY UNION ORGANISTS, EMBALMERS AND CHAUFFEURS.
Chapel — Chapel
3634 Gravois. 2333 S. Broadway.
PARKING LOT IN REAR OF CHAPEL.
LA. 7575. LA. 3634. GRand 2116-17.

ALBERT TRAUBE
Off. Schumacher Und. Co., 3013 Meramec
Riverside 1158. Res. Dixon 6291.

JOHN L. ZIEGENHEIN & SONS
7027 GRAVOIS. FLANDERS 2000.

ZIEGENHEIN BROS.
2623 Cherokee — FR. 0313

JOHN L. ZIEGENHEIN & SONS
7027 GRAVOIS — FLANDERS 2000

West

CHARLES J. KRON
FUNERAL HOME, INC.
4911 WASHINGTON. Rosedale 1884.
JOSEPH J. QUINN.
1389 Union. FOrest 7547.

CEMETERY LOTS

OAK GROVE BARGAIN

Sacrifice; leaving town; 6-grave lot Glendale Sec. 387; 6 grave lot Hiram Sec. 102. Owner, MU. 3813.

CEMETERY LOT—Choice: 12-grave, for late car, or sell. Zella, 4004 Lindell, FR. 3658.

LAKE CHARLES—Extra choice cemetery lot; half value. Reichmann, ST. 3084.

SUNSET BURIAL PARK—2 6-grave lots, Section 3. 4609 Adkins.

FOUR-GRAVE—Valhalla Cemetery; bargain. FR 4463.

OAK GROVE LOT—Also lot in Northwoods; cheap. 4412 Lindell.

OAK GROVE—One 12-grave; sacrifice. P 549 Delmar.

LAKE CHARLES—Choice lot, half value; cash or terms. Sterling 2054.

CHOICE 6-grave Sunset Park, Busch section 1; will sacrifice. FR. 8790.

MOUNT HOPE CEMETERY — Six-grave; sacrifice price, $60. Kirkwood 1746.

PARK LAWN—6-grave; fine location; $55. Box A-211, Post-Dispatch.

CEMETERIES

Be Prepared . . .
MAKE A SELECTION NOW
OAK GROVE
CEMETERY — MAUSOLEUM
ST. CHARLES ROAD at CARSON ROAD
NON-SECTARIAN
$5 and up per month buys a 6-grave lot with perpetual care in St. Louis' *MOST BEAUTIFUL CEMETERY*
SUNSET BURIAL PARK
ON GRAVOIS ROAD

FLORISTS

Funeral Sprays, $2 up; baskets, $3 up. NETTIE'S FLOWER GARDENS, 3801 S. GRAND. GRAND 7400.

DEATHS

BURNETT, EUGENE
BURTON, LAURA
CHOTT, FRANK J.
CLAMANN, JOHN
CONNORS, MARY
CUSUMANO, SAM
ENGLER, ROSE
GERHARDT, LILLIE
GRAF, AUGUSTA
HARY, FRED J.
HUMMEL, LORETTA
JACOBSEN, WILLIAM F. H.
JANSEN, ERNESTINE
KLUEMPERS, KATHERINE
LAIN, JOHN C.
LANGE, ANNA
LEMBECK, HENRY
McKAUGHAN, ESTELLE
MALY, FRANK
MARET, ANNA
MORGNER, ELIZABETH
MORONEY, JOHN J.
MURPHY, THOMAS P.
PERESCHITZ, MARY
PHILBRICK, SAM
POLITO, FRANCES
RUSSELL, BESSIE LADD
SCHMALTZ, WILLIAM SR.
SOMMERKAMP, RUDOLPH H.
STARK, HERMAN C.
STOVE, CATHERINE
STRUNK, HENRY
THIEMEYER, ANNIE M.
TRAUT, PAULINE A.
YORK, WALTER C.
WOLSIFFER, GEORGE

BURNETT, EUGENE—5742 Arnhold Ter., Jennings, Mo., entered into rest Fri., Nov. 4, 1938, 1:55 a. m., beloved husband of Allie Burnett (nee Smith), dear father of Ora Mae Burnett.
Funeral Mon., Nov. 7, 3 p. m., from Math. Hermann & Son's Chapel, Fair and West Florissant. Interment Valhalla Cemetery. A member of Telephone Pioneers of America.

BURTON, LAURA (nee Holubeck)—3017 N. Newstead, entered into rest Fri., Nov. 4, 1938, dear wife of the late William Charles Burton, dear mother of Laura Bohlman, Irene Lasyna, Genevieve Graham, Esther Kelso, Mildred Du Most, William J., Edward, M. Clarence Burton and the late Dorothy Schmals, dear sister of Charles and Gus Holubeck, dear mother-in-law, sister-in-law, grandmother and aunt.
Funeral Mon., Nov. 7, 1 p. m., from Drehmann-Harral Chapel, 1905 Union bl., to Memorial Park Cemetery.

CHOTT, FRANK J.—Fenton, Mo., entered into rest Sat., Nov. 5, 1938, dear husband of Mary Chott (nee Riebold), dear brother of Barbara Pfeiffer, John W., Mary Riebold, Minnie Schlecht, Anna Mraz, brother-in-law, uncle and nephew in his 63d year.
Funeral from Koch parlors, Fenton, Mo., Tues., Nov. 8, 8:45 a. m. to St. Paul Church and Cemetery, Fenton, Mo.

CLAMANN, JOHN—Sat., Nov. 5, 1938, our dear uncle and greatuncle.
Funeral Mon., Nov. 7, 2 p. m., from Jos. P. Fendler Jr. Funeral Home, 7128 Michigan, at Nagel, to New Picker Cemetery.

CONNORS, MARY—917 Carroll st., Sat., Nov. 5, 1938, wife of the late John Connors, dear mother of Mrs. Clem Dadeck, John, Joseph and Edward Connors and the late Mary Koenig, our dear mother-in-law, aunt, grandmother and great-grandmother.
Funeral from Hoffmeister Chapel, 7814 S. Broadway, Tues., Nov. 8, 2 p. m., to Mount Olive Cemetery.

CUSUMANO, SAM—Nov. 3, 1938, beloved husband of Martha Cusumano (nee Vitale), dear father of Catherine and Dominic Cusumano, dear son of Dominic and Catherine Cusumano, dear brother of Mrs. Anthony Finazzo, Mrs. Faro Maniaci, Mrs. John Hager, Mrs. Anthony Trupiano, Mrs. Joseph Biondo, Mrs. Otto Busalacki, Tony and Joseph Cusumano.
Funeral from Bensick-Niehaus Funeral Home, 1431 Union bl., Mon., Nov. 7, 8:30 a. m., to Our Lady Help of Christians' Church. Interment Calvary Cemetery.

ENGLER, ROSE—Sat., Nov. 5, 1938, beloved mother, sister, grandmother, aunt, mother-in-law and sister-in-law.
Due notice of funeral from the Chas. J. Kron Funeral Home, 4911 Washington bl. Please omit flowers.

GERHARDT, LILLIE (nee Fiske)—Fri., Nov. 4, 1938, 1:45 p. m., wife of the late Frank Gerhardt of Creve Coeur, Mo., dear sister of Anna Quresan, Leo, Ed and Henry Fiske, dear sister-in-law of Tony Finke, Catherine Runder, Agnes Noll and Regina Van Guest, our dear sister-in-law and aunt.
Funeral from Roberts' Parlors, 1905 S. Grand bl., Mon., Nov. 7, 8:30 a. m., to St. Barbara's Church. Interment Calvary Cemetery.

GRAF, AUGUSTA—Sat., Nov. 5, 1938, 1:25 a. m., beloved mother of Augusta Ashner and the late George Olliger, our dear sister, sister-in-law, mother-in-law, grandmother, great-grandmother and aunt.
Remains at Witt Bros.' Chapel, 2929 S. Jefferson av. Funeral Tues., 8:30 a. m., to St. Thomas of Aquin Church. Interment SS. Peter & Paul Cemetery. Deceased was a member of South Side Ladies' Aid Society.

HARY, FRED J.—3540 Westminster pl., Thurs., Nov. 3, 1938, beloved husband of Rose Mary (nee Gompf), dear father of Fred C. Hary, Mrs. James McLean, Mrs. John Nebel and the late Ida Hary, our dear grandfather, brother, uncle and brother-in-law.
Funeral from Fehs Funeral Home, Lafayette and Longfellow bl., Mon., Nov. 7, 8:15 a. m., to St. Francis Xavier Church, to Mount Carmel Cemetery, Belleville.

HUMMEL, LORETTA (nee Ray) — Entered into rest Thurs., Nov. 3, 1938, 11:15 p. m., beloved wife of Norbert Hummel, dear mother of Edward, Jerome, Leonard and Annette Hummel, dear daughter of George and Margaret Ray (nee Smithow-ski), dear sister, aunt, cousin, daughter-in-law and sister-in-law.
Funeral Mon., Nov. 7, 8:30 a. m., from Goodhart & Goodhart Funeral Home, 2228 St. Louis av., to St. Philip Neri Church. Interment Calvary Cemetery. Deceased was a member of the Mothers' Club of St. Philip Neri Church.

JACOBSEN, WILLIAM F. H.—3709 Schofield av., Thurs., Nov. 3, 1938, 8:15 p. m., beloved husband of Johanna F. Jacobsen, our dear father, father-in-law, grandfather and uncle.
Funeral Mon., Nov. 7, 1:30 p. m., from the Geo. L. Pieltsch Chapel, 5566 Easton av., to Valhalla Cemetery.

JANSEN, ERNESTINE (nee Ulrich)—7254 Gravois, Fri., Nov. 4, 1938, 11 a. m., dear mother of Charles Jansen, dear sister of Mrs. Emil Koch, grandmother of Mrs. Electa Conrath and Mrs. Ernestine Parker and great-grandmother.
Mrs. Jansen in state at Stuart & Son's Chapel, Union and Page bl., until Mon., Nov. 7, 11 a. m., thence removed to St. Trinity Lutheran Church, 7414 Vermont, Rev. Herring, 2 p. m., Mon. Interment St. Trinity Cemetery.

KLUEMPERS, KATHERINE (nee Cooney) — Entered into rest Nov. 4, 1938, 10 p. m., dear mother of Mrs. Frank Otersback, Edgar and Margaret Kluempers, dear mother-in-law, grandmother and aunt.
Funeral Mon., Nov. 7, 8:30 a. m., from Krueger & Voss Fir Funeral Home, North Kingshighway at Lexington, to St. Engelbert's Church. Interment Calvary Cemetery.

LAIN, JOHN C.—Beloved husband of Ada B. Lain, dear father of Ruby, Thelma, Kate, Ray, Jack, Gladys and Donald Lain.
Funeral from Clark Funeral Home, 1126 Hodiamont av. on Mon., Nov. 7, at 2 p. m., to Valhalla Cemetery.

LANGE, ANNA (nee Ude)—Of 4553 Morgan ford rd., asleep in Jesus Sat., Nov. 5, 1938, 2:07 p. m., beloved wife of Christ Lange, our dear mother, sister, mother-in-law, sister-in-law, grandmother and aunt, in her 66th year.
Body will lie in state at Beiderwieden South Side Funeral Home, 3620 Chippewa until Tues., noon, services same day 2 p. m. at St. John's Lutheran Church. Deceased was a member of Ladies' Auxiliary Concordia Aid Association, Branch No. 9, and Ladies' Aid Society.

LEMBECK, HENRY—4331 S. Compton av., Thurs., Nov. 3, 1938, 8:30 p. m., beloved husband of Anna Lembeck (nee Koehler), dear father of Henry F., William J., Theodore R., John M., Dr. Joseph A. Angeline and Francis A., our dear father-in-law, grandfather, brother-in-law and uncle, age 86 years.
Funeral from Gebken Chapel, 2842 Meramec st., Mon., Nov. 7, 8:30 a. m., to St. Anthony's Church, thence to New St. Peter and Paul Cemetery. Deceased was a member of St. Anthony's Men's Society.

McKAUGHAN, ESTELLE (nee Gnadt)—2703 S. 7th st., entered into rest Thurs., Nov. 3, 1938, 2:35 p. m., beloved wife of Joseph McKaughan, dear mother of Harold McKaughan, daughter of Josephine Gnadt, sister of Maude Oberbeck, sister-in-law, aunt and cousin, at the age of 55 years.
Funeral Mon., Nov. 7, 2 p. m., from Weldemueller's Funeral Home, 6203 Gravois av., to Park Lawn Cemetery. Deceased was a member of Pomegranate Chapter No. 397, O. E. S.
Members of Pomegranate Chapter No. 397, O. E. S., will please assemble at Weldmueller Funeral Home, 6203 Gravois av., Mon., Nov. 7, 2 p. m., for the purpose of paying our last tribute of respect to our late sister, Estelle McKaughan.
DOROTHY ECK, W. M.

MALY, FRANK — Thurs., Nov. 3, 1938, dear father of Anthony, Frank and Charles Maly and Anna Peterlick, dear father-in-law, brother, grandfather and uncle.
Funeral Mon., Nov. 7, 2 p. m., from Moydell Pariors, Mississippi and Allen. Interment New Picker Cemetery. Member of Lodge Rohac z Dube No. 33, C. S. A.

MARET, ANNA (nee Vogelsang)—Entered into rest Fri., Nov. 4, 1938, 1:10 a. m., dear wife of Charles Maret, dear mother of Francis Brahm, Mary Dilden, William, Eugene and George Maret, Helen Lubley and Clarence Maret, our dear sister, aunt, sister-in-law and grandmother, in her 61st year.
Funeral Mon., 8:30 a. m., from Bopp Kirkwood Chapel, to St. Peter's Church and Cemetery, 9 a. m.

MORGNER, ELIZABETH (nee Schuert)—Entered into rest Sat., Nov. 5, 1938, 5:20 a. m., beloved wife of the late Charles M. Morgner, dear mother of Oscar, Mrs. August Kampmeyer, Mrs. A. Kollmorgen, dear sister, mother-in-law, grandmother and great-grandmother, in her 84th year.
Funeral Mon., 2 p. m., from Beiderwieden South Side Funeral Home, 3620 Chippewa, to Park Lawn Cemetery.

MORONEY, JOHN J.—Entered into rest Sat., Nov. 5, 1938, beloved husband of the late Catherine Moroney (nee Cahill), dear father of John J., Jr. and William Moroney, Mrs. Otto Hall, Mrs. E. R. Tilley, Mrs. F. C. Wirtz and Mrs. Julie Gallagher and the late Nellie Moroney, our dear grandfather, brother, brother-in-law and uncle.
Funeral from Schnur Funeral Home, 3125 Lafayette av., Mon., Nov. 7, 8:30 a. m., to St. Edwards Church, thence to Calvary Cemetery.

MURPHY, THOMAS P.—Nov. 4, 1938, dear husband of Cora Ann Murphy, son of Joseph and the late Emma Murphy, brother of Joseph P. Murphy Jr., our dear uncle and brother-in-law.
Funeral from Albert H. Hoppe funeral home, 4111 Lindell bl., Tues., Nov. 8, 8:30 a. m. to St. Edwards Church. Interment St. Peter's Cemetery.

PERESCHITZ, MARY (nee Thomaschitz) —3712 N. 14th st., entered into rest Sat., Nov. 5, 1938, at 3:45 p. m., dearly beloved wife of the late Stephan Pereschitz, dear sister of Juliana Bogowitz, Ursula Wild and Simon Thomas, our dear sister-in-law and aunt.
Funeral Tues., Nov. 8, 9:30 a. m. from Koch Chapel, 3914 N. 14th st., to Holy Trinity Church. Interment Calvary Cemetery. Deceased was a member of 3d Order of St. Francis and Altar Societies of Holy Trinity Church.

PHILBRICK, SAM — 6018 Horton pl., Thurs., Nov. 3, 1938, dear husband of Ruth Philbrick, dear father of Hazel, Grace, William and Laura Mae Philbrick, and our dear uncle.
Funeral Mon., Nov. 7, 2 p. m., from Drehmann-Harral Chapel, 1905 Union bl., to St. Peter's Cemetery.

POLITO, FRANCES—4057 Flad, entered into rest Fri., Nov. 4, 1938, darling daughter of Sam and Margaret Polito (nee Arena), dear sister of Mary Margaret Polito, dear granddaughter of Peter Arena, our dear niece and cousin.
Funeral from Micelli & Sons' Funeral Parlors, 1150 N. Kingshighway, Mon., Nov. 7, 7:30 a. m., to St. Margaret's Church, 8:30 a. m. Interment Calvary Cemetery.

RUSSELL, BESSIE LADD—Sat., Nov. 5, 1938, widow of Whitfield Russell, mother of Charles Ladd Russell, grandmother of Donald Charles Russell, sister of Charles P. Ladd.
Services from Lupton Chapel, 7233 Delmar bl., Mon., 2 p. m. Interment private. Valhalla mausoleum.

SCHMALTZ, WILLIAM SR.—3830 Utah pl., Fri., Nov. 4, 1938, 2:45 p. m., beloved husband of Ida Schmaltz (nee Will), dear father of Lydia Kanne, Gertrude Hetherington, Amanda Geyer, William Schmaltz Jr., Irene Gebhardt and Margaret Schmaltz, our dear father-in-law, grandfather, brother, brother-in-law and uncle.
Funeral from Wacker-Helderle Chapel, 2634 Gravois, Mon., Nov. 7, 1:30 p. m. Interment New St. Marcus Cemetery. Deceased was a member of International Moulder's Union of North America, Local No. 59.

STOVE, CATHERINE (nee Griffis)—Asleep in Jesus Thurs., Nov. 3, 1938, 7:15 p. m., beloved wife of Karl Stove, dear mother of Betty Jean Stove, dear sister of Gregory Griffis, Mrs. Julie Grotsky, Mrs. G. Jacks, Mrs. William Schenkel, Mrs. William Bappert, Tom Griffis, Sister Anna Marie and Marie Griffis, dear sister-in-law, aunt and daughter-in-law.
Funeral from Schnur Funeral Home, 3125 Lafayette av., Mon., Nov. 7, 8:30 a. m., to Immaculate Conception Church. Interment Calvary Cemetery.

SOMMERKAMP, RUDOLPH H.—Entered into rest Sat., Nov. 5, 1938, husband of the late Minnie Sommerkamp, dear father of Charles Sommerkamp and Mrs. E. C. Gruen, dear father-in-law, grandfather and uncle, in his 86th year.
Funeral from Schnur Funeral Home, 3125 Lafayette av., Mon., Nov. 7, 2 p. m. Interment Laurel Hill Cemetery.

STARK, HERMAN C.—Asleep in Jesus on Sat., Nov. 5, 1938, at 9:20 p. m., beloved brother of Mrs. Christine Schwarts and Anna Stark, our dear uncle, in his 68th year.
Body will lie in state at Beiderwieden's Funeral Home, 3620 Chippewa, until Tues., noon. Services same day at 2:00 p. m. at Holy Cross Lutheran Church. Interment Concordia Cemetery.

STRUNK, HENRY—2022 S. 11th st., Sat., Nov. 5, 1938, dear husband of Annie Strunk (nee Janauschek), dear father, father-in-law, grandfather, great-grandfather, brother, brother-in-law, uncle and cousin.
Funeral Tues., Nov. 8, 2 p. m., from Meyer & Sons Funeral Home, 4000 Natural Bridge. Interment New Picker Cemetery.

THIEMEYER, ANNIE M.—6583 Smiley av., Fri., Nov. 4, 1938, 5:40 a. m., dear sister of Bertha W. and Lawrence A. and our dear cousin, in the age of 54 years.
Funeral from Gebken Chapel, 2842 Meramec st., Mon., Nov. 7, 8:30 a. m., to Epiphany Church, thence to St. Peter and Paul's Cemetery.

TRAUT, PAULINE A.—4735A Alaska av., entered into rest Thurs., Nov. 3, 1938, 12:10 p. m., beloved daughter of Emma Traut (nee Doerr) and of the late Carl Traut, dear sister of Oscar Traut, Mrs. Roy Thompson and Mrs. James Rongey (nee Traut), dear sister-in-law, cousin, aunt and great-aunt.
Remains at Riesenbiehn Bros.' Chapel, 2623 Cherokee st., until Mon., Nov. 7, 12 o'clock noon. Funeral service same day 3 p. m., from the Trinity Ev. Church, Grand and Itaska. Interment Sunset Burial Park. Miss Traut was a member of Algabil Chapter 409, O. E. S.

WOLSIFFER, GEORGE—At home, 7907 Pennsylvania, dear brother of Mrs. Nauk and Wolsiffer of Indianapolis, Ind., dear brother-in-law and uncle.
Funeral from Hoffmeister Chapel, 7814 S. Broadway, Mon., Nov. 7, 1938, 8:30 a. m. to St. Boniface Church. Interment New SS. Peter and Paul Cemetery.

YORK, WALTER C.—Of Fenton, Mo., entered into rest Thurs., Nov. 3, 1938, 3:45 p. m., beloved son of Mrs. Mary York (nee Parkin), and the late Carrie York, Theodore R., John M., Dr. Joseph A. Angeline and Francis A., our dear father-in-law, grandfather, brother-in-law and uncle, age 56 years.
Funeral from Gebken Chapel, 2842 Meramec st., Mon., Nov. 7, 8:30 a. m., to St. Anthony's Church, thence to New SS. Peter and Paul Cemetery. Deceased was a member of St. Anthony's Men's Society.

DEATHS

PHILBRICK, SAM — 6018 Horton pl., Thurs., Nov. 3, 1938, dear husband of Ruth Philbrick, dear father of Hazel, Grace, William and Laura Mae Philbrick, and our dear uncle.
Funeral Mon., Nov. 7, 2 p. m., from Drehmann-Harral Chapel, 1905 Union bl., to St. Peter's Cemetery.

POLITO, FRANCES—4057 Flad, entered into rest Fri., Nov. 4, 1938, darling daughter of Sam and Margaret Polito (nee Arena), dear sister of Mary Margaret Polito, dear granddaughter of Peter Arena, our dear niece and cousin.
Funeral from Micelli & Sons' Funeral Parlors, 1150 N. Kingshighway, Mon., Nov. 7, 7:30 a. m., to St. Margaret's Church, 8:30 a. m. Interment Calvary Cemetery.

RUSSELL, BESSIE LADD—Sat., Nov. 5, 1938, widow of Whitfield Russell, mother of Charles Ladd Russell, grandmother of Donald Charles Russell, sister of Charles P. Ladd.
Services from Lupton Chapel, 7233 Delmar bl., Mon., 2 p. m. Interment private. Valhalla mausoleum.

SCHMALTZ, WILLIAM SR.—3830 Utah pl., Fri., Nov. 4, 1938, 2:45 p. m., beloved husband of Ida Schmaltz (nee Will), dear father of Lydia Kanne, Gertrude Hetherington, Amanda Geyer, William Schmaltz Jr., Irene Gebhardt and Margaret Schmaltz, our dear father-in-law, grandfather, brother, brother-in-law and uncle.
Funeral from Wacker-Helderle Chapel, 2634 Gravois, Mon., Nov. 7, 1:30 p. m. Interment New St. Marcus Cemetery. Deceased was a member of International Moulder's Union of North America, Local No. 59.

STOVE, CATHERINE (nee Griffis)—Asleep in Jesus Thurs., Nov. 3, 1938, 7:15 p. m., beloved wife of Karl Stove, dear mother of Betty Jean Stove, dear sister of Gregory Griffis, Mrs. Julie Grotsky, Mrs. G. Jacks, Mrs. William Schenkel, Mrs. William Bappert, Tom Griffis, Sister Anna Marie and Marie Griffis, dear sister-in-law, aunt and daughter-in-law.
Funeral from Schnur Funeral Home, 3125 Lafayette av., Mon., Nov. 7, 8:30 a. m., to Immaculate Conception Church. Interment Calvary Cemetery.

SOMMERKAMP, RUDOLPH H.—Entered into rest Sat., Nov. 5, 1938, husband of the late Minnie Sommerkamp, dear father of Charles Sommerkamp and Mrs. E. C. Gruen, dear father-in-law, grandfather and uncle, in his 86th year.
Funeral from Schnur Funeral Home, 3125 Lafayette av., Mon., Nov. 7, 2 p. m. Interment Laurel Hill Cemetery.

STARK, HERMAN C.—Asleep in Jesus on Sat., Nov. 5, 1938, at 9:20 p. m., beloved brother of Mrs. Christine Schwarts and Anna Stark, our dear uncle, in his 68th year.
Body will lie in state at Beiderwieden's Funeral Home, 3620 Chippewa, until Tues., noon. Services same day at 2:00 p. m. at Holy Cross Lutheran Church. Interment Concordia Cemetery.

STRUNK, HENRY—2022 S. 11th st., Sat., Nov. 5, 1938, dear husband of Annie Strunk (nee Janauschek), dear father, father-in-law, grandfather, great-grandfather, brother, brother-in-law, uncle and cousin.
Funeral Tues., Nov. 8, 2 p. m., from Meyer & Sons Funeral Home, 4000 Natural Bridge. Interment New Picker Cemetery.

THIEMEYER, ANNIE M.—6583 Smiley av., Fri., Nov. 4, 1938, 5:40 a. m., dear sister of Bertha W. and Lawrence A. and our dear cousin, in the age of 54 years.
Funeral from Gebken Chapel, 2842 Meramec st., Mon., Nov. 7, 8:30 a. m., to Epiphany Church, thence to St. Peter and Paul's Cemetery.

TRAUT, PAULINE A.—4735A Alaska av., entered into rest Thurs., Nov. 3, 1938, 12:10 p. m., beloved daughter of Emma Traut (nee Doerr) and of the late Carl Traut, dear sister of Oscar Traut, Mrs. Roy Thompson and Mrs. James Rongey (nee Traut), dear sister-in-law, cousin, aunt and great-aunt.
Remains at Riesenbiehn Bros.' Chapel, 2623 Cherokee st., until Mon., Nov. 7, 12 o'clock noon. Funeral service same day 3 p. m., from the Trinity Ev. Church, Grand and Itaska. Interment Sunset Burial Park. Miss Traut was a member of Algabil Chapter 409, O. E. S.

WOLSIFFER, GEORGE—At home, 7907 Pennsylvania, dear brother of Mrs. Nauk and Wolsiffer of Indianapolis, Ind., dear brother-in-law and uncle.
Funeral from Hoffmeister Chapel, 7814 S. Broadway, Mon., Nov. 7, 1938, 8:30 a. m. to St. Boniface Church. Interment New SS. Peter and Paul Cemetery.

YORK, WALTER C.—Of Fenton, Mo., entered into rest Thurs., Nov. 3, 1938, 3:45 p. m., beloved son of Mrs. Mary York (nee Parkin), and the late Carrie York, Theodore R., John M., Dr. Joseph A. Angeline and Francis A., our dear father-in-law, grandfather, brother-in-law and uncle, age 56 years.
Funeral from Gebken Chapel, 2842 Meramec st., Mon., Nov. 7, 8:30 a. m., to St. Anthony's Church, thence to New SS. Peter and Paul Cemetery. Deceased was a member of St. Anthony's Men's Society.

McKAUGHAN, ESTELLE (nee Gnadt)—2703 S. 7th st., entered into rest Thurs., Nov. 3, 1938, 2:35 p. m., beloved wife of Joseph McKaughan, dear mother of Harold McKaughan, daughter of Josephine Gnadt, sister of Maude Oberbeck, sister-in-law, aunt and cousin, at the age of 55 years.
Funeral Mon., Nov. 7, 2 p. m., from Weldemueller's Funeral Home, 6203 Gravois av., to Park Lawn Cemetery. Deceased was a member of Pomegranate Chapter No. 397, O. E. S.
Members of Pomegranate Chapter No. 397, O. E. S., will please assemble at Weldmueller Funeral Home, 6203 Gravois av., Mon., Nov. 7, 2 p. m., for the purpose of paying our last tribute of respect to our late sister, Estelle McKaughan.
DOROTHY ECK, W. M.

MALY, FRANK — Thurs., Nov. 3, 1938, dear father of Anthony, Frank and Charles Maly and Anna Peterlick, dear father-in-law, brother, grandfather and uncle.
Funeral Mon., Nov. 7, 2 p. m., from Moydell Pariors, Mississippi and Allen. Interment New Picker Cemetery. Member of Lodge Rohac z Dube No. 33, C. S. A.

MARET, ANNA (nee Vogelsang)—Entered into rest Fri., Nov. 4, 1938, 1:10 a. m., dear wife of Charles Maret, dear mother of Francis Brahm, Mary Dilden, William, Eugene and George Maret, Helen Lubley and Clarence Maret, our dear sister, aun

BUSINESS PERSONALS

A. & L.
DUNN
MERCANTILE COMPANY
CAPITAL $200,000.00
LICENSED BONDED PAWNBROKERS
EST. 1873
912-14-16 FRANKLIN AVE.

SALE OF OUT-OF-PAWN
DIAMONDS
AND OTHER ARTICLES

DIAMOND RINGS

22316 LADY'S CLUSTER DIAMOND RING: 7 beautiful American cut diamonds weighing 1.95 cts., set in an old-fashioned yellow gold mounting; the stones are well matched and very brilliant ——— $195.00

17111 LADY'S PLATINUM DIAMOND BRIDGE RING: A square top platinum bridge ring with 7 beautiful full cut diamonds in the ring separated by very attractive filigree; special ——— $95.00

21441 MAN'S THREE-STONE DIAMOND RING: A man's modern yellow gold ring set with 3 diamonds which weigh 1.04 cts. The mounting is very plain and smooth; special ——— $125.00

22555 LADY'S PLATINUM DIAMOND DINNER RING: A beautifully designed dinner ring set with a 1 carat diamond in the center, 2 smaller diamonds on each side of larger stone and 48 smaller diamonds in the mounting ——— $325.00

22545 LADY'S SOLITAIRE DIAMOND RING: Solitaire weighs .59 cts, set in a modern yellow gold square top mounting which has a small diamond in each shank; an excellent buy ——— $85.00

22353 MAN'S SOLITARE DIAMOND RING: Stone weighs 2.40 cts. and is set in a modern yellow gold claw mounting; stone is very brilliant and an excellent buy ——— $350.00

21222 LADY'S PLATINUM DIAMOND SOLITAIRE: Stone weighs .65 carats and is set in a modern square top mounting which has 4 baguette diamonds and 14 smaller single cut stones; special ——— $135.00

21839 LADY'S PLATINUM DIAMOND SOLITAIRE: A perfect American cut diamond weighing 2.52 cts., set in a beautiful platinum mounting, which has 2 baguette diamonds and 20 smaller stones; an excellent buy ——— $750.00

22471 MAN'S SOLITAIRE DIAMOND RING: Stone weighs 2 cts. and is set in a very plain white gold mounting which has 2 full cut diamonds in each shank; special ——— $375.00

21389 LADY'S SOLITAIRE DIAMOND RING: Stone weighs .49 cts and is set in a smart looking yellow gold mounting which has 8 smaller diamonds in the shank; special ——— $75.00

A SELECTION OF DIAMOND RINGS at great saving in white and yellow gold mountings for $10, $15 and up; you will save at least half on these purchases.

BRACELETS, EARRINGS, BROOCHES

3073 PLATINUM DIAMOND EARRINGS: 11 diamonds in each earring which are about 1/4 inches long; tear drop style; very attractive and a real buy ——— $125.00

4229 PLATINUM CIRCLE DIAMOND PIN: A very beautiful circle diamond pin about one inch in diameter and 38 round diamonds about the circle; special ——— $85.00

8080 LADY'S PLATINUM DIAMOND BRACELET: A straightline diamond bracelet set in platinum with 39 full cut round diamonds; good size and will fit most any wrist ——— $350.00

LADIES' WRIST WATCHES

(All Watches Guaranteed)

6771 BULOVA WRIST WATCH: A 17-jewel movement set in a late model yellow gold filled case which has an aeroplane dial and a yellow gold filled wrist band ——— $20.00

6722 DIAMOND WRIST WATCH: A 17-jewel Gruen movement set in a beautiful 14-karat solid white gold case which has 32 diamonds around the dial; a black silk cord wrist band; special ——— $90.00

6719 MONOPULSE WRIST WATCH: A very high-grade 17-jewel Swiss movement in an 18-karat solid white gold case which has 14 diamonds. A link wrist band completes the watch; special ——$30.00

MEN'S WRIST AND POCKET WATCHES

(All Watches Guaranteed)

6783 HAMILTON RAILROAD WATCH: "Elinvar model." A 21-jewel movement in a yellow gold filled case; latest model; an excellent buy ——— $40.00

6616 LORD ELGIN WRIST WATCH: A 21-jewel Elgin movement in a late model yellow gold rectangular case; yellow gold hands and numbers; a light tan pigskin band ——— $35.00

6785 LE PHARE SPLIT SECOND POCKET WATCH: A very expensive Swiss watch; 24-jewel set in a 14-karat solid yellow gold case; watch is complete with 2 stop watch split second hands ——— $55.00

MISCELLANEOUS

STERLING SILVER FLATWARE: 178 pieces, Chippendale patterns, all in dozens, brand-new, in a tarnish-proof case, original cost, $789 ——— $275.00

PLATED SILVERWARE: 124 pieces of plated silverware, in dozens; special ——— $ 17.50

BINOCULARS: Colmont featherweight binoculars, 8x30, complete with case ——— $ 32.50

PIANO ACCORDION: Excelsior make, just like new, complete with a very fine plush leather case; original cost $750; special ——— $250.00

DRUM OUTFIT: A beautiful drum outfit; very complete, in excellent condition; special —$ 75.00

ALTO SAXOPHONE: A Holton gold plated alto saxophone in excellent condition complete with case ——— $ 50.00

GIBSON HARP GUITAR: A harp guitar in very fine condition; complete with case ——— $ 37.50

VIOLINS: A very fine collection of violins with cases varying in price from $5 to ——$150.00

SHOTGUNS: A limited selection of automatics, pumps, double barrels and single barrels at great savings; all guaranteed to be in excellent condition ranging in price from $5 up.

FUR COATS

BLACK PERSIAN LAMB: Fitted coat, size 40 ——— $350.00

SILVER FOX CAPE: Had no use at all; a real buy ——— $250.00

GRAY CARACUL: Very smart looking and stylish; size 16 ——$150.00

NATURAL ALASKAN SEAL: A beautiful fitted coat, size 40 ——— $230.00

BLACK SEAL: Attractive fitted coat, size 16 ——— $ 65.00

MONEY LOANED
on Diamonds, Watches, Clothing, Furs, Shotguns, Golf Clubs, Microscopes, Etc.
Mail Order Accounts Invited
Subject to Inspection
DUNN'S
66 Years at
912-14-16 FRANKLIN AVE.

BUSINESS PERSONALS

AVIATION
Radio — Engines — Airplanes—Sheet Metal Courses starting every Monday. Day and night classes. Train for big jobs in mechanical aviation. Write or phone for information. ETerry Hill 6-3611.
ROBERTSON AVIATION SCHOOL, Lambert-St. Louis Municipal Airport, Robertson, Mo.

COLLECTIONS—We collect or no charge. Mutual Adjustment Co., GArfield 3607.

FLYING
Would you like to join group to purchase own plane? Write Box A-271, P.-D.

HAVE experienced writer prepare your speeches, essays, reports, etc.; confidential; reasonable. Box T-347, Post-Dis.

I WOULD like to interview a public accountant. Box D-32, Post-Dispatch.

MEN—Now engaged in various capacities and interested in a liberal money making offer, see Mr. Bill, 2546 N. Grand, 9 to 5 week days.

PASTEL FURN. CO., now located at 3230 Meramec. RI. 3230.

SELL us your old and delinquent accounts, notes, etc. Box G-360, Post-Dispatch.

SHOP TOWEL SERVICE CO.
Specialized service of every industrial need. We also rewash and sterilize soiled rags.
4139 Gravois — Delivery Service — LAclede 3960

SPEECHES, essays, papers and radio continuity prepared; any subject; strictly confidential. Box D-42, Post-Dispatch.

WHY be gray? We specialize in hair tinting; your natural color, $1.50, with set. Mon., Tues. GR. 1042.

WOLFERT HAULING CO.
Heavy hauling, hoisting, lowering safes and machinery; moving; get our estimate. 1611 S. 9th. CHestnut 9699.

XMAS CARDS—50; lovely folders with name, $1; also fiber cards. Nickels, 4617 Loughborough, 1-9 p. m. FL. 5595.

INSPIRATIONAL LECTURES

TEMPLE OF WISDOM PUBLIC SERVICES Sun., 8:30 p. m.; Wed., 2—MESSAGES. —Myrtle Rupp, FR. 4446, 4117 Lindell.

COAL & COKE

SHELL COKE
IN PAPER BAG OR BULK
SOLID OIL HEAT
Clean, Economical
SUPPLIES CARRIED BY THE FOLLOWING ST. LOUIS DEALERS:
BUKELL COAL CO.
4436 Chelsea av. FR. 5390.
CALLAHAN COAL CO.
4439 Clayton av. FR. 5390
3924 Duncan FRanklin 1365
COMMONWEALTH COAL CO.
2710 Brannon FR. 5400
CURRAN COAL CO.
4667 S. Spring Riverside 7780
FITZSIMMONS COAL CO.
416 S. Compton JEfferson 1992
GREENBRIAR FUEL CO.
620 S. Taylor FRanklin 4170
E. D. HOULLE COAL & COKE
6683 Easton MUlberry 6300
KEIGHLEY BROS. Coal & Coke Co.
1616 S. 39th St. GRand 6907
G. F. KIESEL ICE & FUEL
114 S. 10th St. CHestnut 2892
PEERLESS COAL CO.
4140 Meramec LAclede 3380
ST. AGNES COAL CO.
6012 S. Broadway Riverside 6000
SEIDEL COAL & COKE CO.
Duncan at Vandeventer FR. 6800
SCHROETER COAL CO.
2300 Miami LAclede 4400
ST. LOUIS COUNTY
CLAYTON SUPPLY CO.
8801 Ladue Rd., Clayton, Mo. WY. 0350
PHELAN COAL & COKE CO.
Kirkwood, Mo. KI. 1943
E. J. WALLACE COAL CO.
1205 Olive CHestnut 7647

"LOOK—LOOK"—For real comfort and ease in firing, choose from the greatest parade of sensational new flash and high heat coals in St. Louis or county. Tropical Heat Lump at $4 is a high grade coal coming in from the South by rail. Southern Pride Lump at $35 or Washed and Waxed Egg at $4.90, closely resembles Franklin County in perfect preparation, soot-free qualities and heating performance. Asia Coal from out East at $4.95 for Washed and Waxed Stove; $5.85 for Egg, $6.10 for Lump, and $6.35 for 5" Block nearly reaches Appalachian Mountain block coal in appearance in its sensational heating power and labor-saving, once-a-week ash removal from under grate bars. Brazil 6" Block at $6 and Indiana 6" Block at $5.50 are real buys. Hardcastle Eastern 3" Block at $7.95 and 3x5 egg at $5.75, easily outdoes all others in spectacular dazzling heat with semi-monthly ash removal. Liberal margin up to $1.75 to dealers and 50c per ton to bona-fide salesmen. Wilderman, 1138 Carr st. Phone GArfield 1137.

ABC COAL CO. 1200 GRATIOT **CE. 4636**

COAL PUT IN BASEMENT—35c-T. Loads			
CLEAN COAL	1-Ton	3-Ton	5-Ton
3x2 Nut	$3.50	$3.25	$2.95
St. Clair Lump, 2"	3.75	3.50	3.25
3" Lump, 6x2 Egg	4.25	4.00	3.75
Economy	4.50	4.25	4.00
ABS Nutcoal	4.75	4.50	4.25
ABC Special	5.00	5.25	4.95
HEATMRE	More Heat—Less Soot	5.25	4.95

INDIANA BLOCK—$5.50-$5.85 LOADS
IT PAYS TO BUY GOOD COAL.
Dealers Get Low Truck Prices.

CLEAN LUMP—Good burning, lots of heat.	Loads, 1-ton,	2-ton,	3-ton.
Lump or egg	$3.00	$5.85	$6.75 $9.50
3x2" nut	2.75	3.25	6.00 8.75
Dewey lump	3.25	4.00	7.50 10.00
Large 6-in. lump	3.50	4.25	8.00 11.00
Cantine	3.65	4.50	8.50 11.50
Perry County	4.25	4.75	9.00 13.05
Franklin County	5.25	6.00	11.20 16.20

On approval; conforms with smoke ordinance. ROE COAL CO., 3200 St. Vincent, GR. 1122.

CLEAN NUT $2.50 ALL LUMP RED RAY

LUMP	Mine Run	
2 Tons, $ 7.00		2 Tons, $ 9.00
3 Tons, $10.00	NO ROCK	3 Tons, $11.50
4 Tons, $13.00	NO DIRT	4 Tons, $15.00

NORRIS WIETERS FR. 2684
4402 CHOUTEAU

GENUINE Indiana Brazil block, $6 per ton; Fidelity egg, 7x4, $4.75; lump, 7", $4.75; White Way special hand-picked, 8x4 egg or 7" lump, $4.75; 6x2 egg, $3.25 per ton, load lots; ask about our budget plan. White Way Coal Co., 1127 S. 10th. CHestnut 9059.

GENUINE MT. OLIVE	Lump, $4.35 Egg, $4 Loads
Franklin Co.	$5 .50 2-Ton
Heat Wave	$3 Load Lots
CRAVENS	3935 Duncan JE. 5256

FREEBURG—Loads	1	2	3
All lump 6"—	3.35	3.75	7.25 10.50
St. Clair Co 3"	3.00	3.65	6.75 9.75
3x6 egg —	3.00	3.65	6.75 9.75
2x3 nut —	2.50	3.00	5.75 8.25

FOTTS, 1900 Louisiana. FR. 1955.

2-In. Lump or Egg, $2.60
Lump, $2.90—Royal Blaze, $3.35—Sure Heat, $3.50—Nut, $2.40—10-ton loads. BROWN, 1100 St. Ange. CE. 0700.

CLEAN NUT 2-Ton Lots. **$3.15**
Bonded, Licensed Dealer—1 Ton, $3.40
COMFORT COAL, 4801 Gustine. FL. 0722

FREEBURG 6" lump or 3x6 egg $3.35 loads; 3-ton $10.50; 2 $7.25; 1 $3.75; guaranteed. Richard, 1206 Hodiament. FA. 0394.

CA. 8923—1 ton, 2 ton, 3 ton, 4 ton "2" lump, $3.75; 3", $10, $13; 6" Cantine, $4.50, $8.50, $12, $15.50. Baldwin Coal Co., 6331 Bartmer.

GENUINE Indiana block, $5.75; Troy, $4.50; 6" lump, $3.35; 6x2 egg, $3; 2x3 nut, $2.50, load lots. Benton Coal & Coke, 825 S. 23d, GR. 0970.

SAVE—PAY AS YOU EARN.
5 months to pay; no down payment. Buy your winter supply now.
LARE, 2205 Chouteau. CEntral 4968.

FLORIDA lump or furnace coal, oil-treated, $5.35, loads. Inland Valley, 325 S. Vandeventer. FRanklin 3438.

CANTINE mine 15c today, Running Monday.

COAL AND COKE

LUMP, $3.75; Egg, $3.50; Cantine lump, $3.60; egg, $3.30; nut, $3.25; Troy, $4.25; Franklin Co., $5; Leads, Brandis, 4261A Laclede. FRanklin 6016.

FLORIDA lump and egg, $4.50; Cantine lump, $3.50; 2x6 egg, $3.50; leads, we bring to Eads' plunge. Ben Eads, 3423 Arsenal. EV. 0710 or FR. 5633.

CLEAN coal for stove or heating plant $3.25 per ton, 2 tons or more; 1 ton, $3.75. Eisenberg, 1236 S. Vandeventer, Franklin 3210.

FREEBURG lump, $3.25 loads; 1 ton, $3.75; 2 tons, $6.50; 3 tons, $10. Simpson, 913 Park. GA. 4096.

(5-TON lots, 3x2½, $3; Ray's, $35, 6x3 egg, $37.50; 6-in. lump, $39.50; Troy, $4.30. Giarrita, 1404 N. 11th. CE. 4390

6" LUMP, $3.75 CLEAN COAL
3x2 NUT, $3.50 LOAD LOTS
EAGLE HAULING, 7th & Park. CE. 1635

FRANKLIN CO., $5 ton; stoker coal, $4.35; Freeburg, $3.85 load; 3 tons, $11. Eberd Coal, Diamond Coal, 1412 S. 18th. CE. 3366.

NO FANCY name, just good coal; lump and egg $3.75, nut $3; 3-ton lots. Perkins, 9415 Coto Brilliante. WI. 4745.

OLD QUAKER special lump or egg, load lots, $4. Federal Coal Co., 4054 Bayard. Riverside 4900.

3x6 EGG, $3 loads; 3 ton, $6.50; 3, $9.85; 6" lump, $3.85 load; 3 ton $7.75, $10. PACKARD, FR. 9005, 3034 Cherokee.

FLORIDA washed 10-mesh stoker coal, $4.40, loads. Century Coal, 4538 Park. GRand 6767.

FLORIDA MINE running Tuesday. St. Louis Coal Co., Coulterville, Ill.

QUICK delivery 1/4 ton up, all sizes. Mabee, 4309 Enright. JE. 3483.

FREEBURG 2x3 nut, $3.50 loads. Super Coal Service, 763 Bayard. RO. 0330.

CREDIT all grades, small charge, Tennant, 1550 S. Jefferson. GR. 1042.

EGG—6x3, 1 ton, $3.75; loads, $3.95. Mill Coal Co., 3411 Gratiot. LA. 3060.

QUALITY COAL, $3.75 ton up, loads. Arnspergor, 937 Utah. GR. 1011.

HEATWAVE, $3 ton; Franklin Co., $5.35; loads. Hilker, 3730 Rutger. GR. 5458.

EGG OR LUMP, $3.35, loads. Barth, 3587 Juniata. FR. 7894-5215, evening.

8-IN. LUMP, $3.25; Shilah, $3.50 loads. Wright Coal, 1621 N. 10th. CE. 5894.

Kindling Wood

6 LARGE SACKS, $1.00 DELIVERED **PR. 4089**
Eschman, 21st & Cheuteau

NEW PINE—200 lbs., $1 delivered; fireplace wood, well seasoned, $8 per cord. Mittong & Spruell Co., 6300 N. Broadway. COlfax 4599.

CORDWOOD—Seasoned oak, only $8 per cord. Koenig's, 724 Marshall, Webster Groves. WEbster 4883.

KINDLING — 7 large baskets, $1; loads. Nicolay, 4574 St. Louis, GO. 3717.

KINDLING—10 baskets, $1. Gallagher Box Co., 2022 De Soto. GA. 6802.

5 SACKS, $1, delivered. Lloyd, 4565 St. Ferdinand. FO. 1070.

BUSINESS DIRECTORY

ASHES HAULED

ASH HAULING—Job or contract; white. 2700 Dickson. FR. 1124.

BRICKLAYING & TUCKPOINT'G

CHIMNEYS, WALLS AND ROOFS REPAIRED; WATERPROOFING, TUCKPOINTING, PLASTERING. STORMTITE, 2574 FARRAR. NE. 4045.

BRICKLAYING — Tuck pointing, cement work. Anderson, FOrest 3713. 5148 Kensington.

TUCK POINTING—Chimney repairing, caulking. Cather, 5745 Maffitt. MU. 5582.

TUCK POINTING — Waterproofing, brick work, plastering; reasonable. Guaranteed. M. Fiebig, 4023 Glasgow. GA. 4785

EXPERT chimney repairing, tuckpointing, roofing, waterproofing. Century, 4307 Beachwood. MU. 0791.

TUCKPOINTING, chimney repairing. Cather, 1471 Howell. EV. 1453.

CHIMNEY building, repairing, tuck pointing. Carol, 1070 Hodiament. FA. 1809J

TUCKPOINTING, chimney repairing. Tuckstein, 3181 Alfred. LA. 6340.

TUCK POINTING—Cement waterproofing, plastering. May, 7107 Virginia. FL. 1611.

CHIMNEY building, repairing, tuck pointing. Carol, 1070 Hodiament. FA. 1809J

TUCKPOINTING — Waterproofing, Isbell, 4035 St. Ferdinand. FR. 2494.

CARPENTERS AND BUILDERS

W-I-L-L B-U-I-L-D
Modern 5-room brick bungalow, $50 down, $25 per month. CALVIN, 4146 McPherson. JE. 6370.

CARPENTER, contractor, store fronts; new and old; remodeling, repairing, garages, porches, free plans and specifications. Carpenter. Dahman & Niedereckler, RI. 8924W or RI. 0065W, 4744 Minnesota.

ACADEMY CONTRACTORS—Alterations, arches, brick mantels, floors, painting, plastering; bargain; estimates. 5094 Minerva. RO. 3026.

ALTERATIONS — Brick, frame garages, porches, sunrooms, stores, carpentry, concrete, brick work; terms and bids given. Reynolds, 4828 Fairview. FL. 0568.

MODERN cabinet shop, 5729 Cote Brilliante. Special cabinets made to order; furniture repaired; wood turning, scroll sawing; no job too small. MU. 4860.

CARPENTER—Builder; 30 years' experience; repairing specialty; 18 mos. to pay. Higbee, 4041A Lafayette, GR. 5168.

STORM SASH—Stop fuel waste; insulation, roofing, siding, alteration; terms. Gardner, 6433 Dale. HI. 3547.

CARPENTER—Builder, contractor; alterations, additions, repairs; estimates given; reasonable. Carlie, 4948 Flower. EV. 2617

C. CARPENTER, LA. 3550; garages, porches, repairing, storm sash. 3132 Pennsylvania.

I BUILD garages, porches and do general repairing; reasonable. Sellers, 4107 Oakwood. MU. 4438.

CARPENTER and general repair; painting; all work guaranteed. Cross, 2721 S. 10th. GR. 6728.

REMODEL your home, easy payment plan. A. J. Will, 4036 Connecticut. LA. 6939.

NEW OR OLD—Good work; cabinets, arches. Hecker. MU. 5899. 5939 Minetka.

CARPENTER—New, general repairing. Heovelmans, 4309 Manchester. JE. 4348

ANY KIND of work in building line reasonable. O. Karpf, 3108 Magnolia. La. 0756.

BARTH & BARTH, INC.—Building; also alterations. 3248 Pulaski. RI. 2730.

CARPET CLEANING

RUGS 9x12, Chemically Renovated Thru and Thru. $1.95
LIVING-ROOM SUITES $7.50 Cleaned & Repaired or Exterminated
Guaranteed & Fully Insured. CE. 7269
Furniture Service, 105 Elm.

SPECIAL Chemically cleaned, insured $1.60
Guaranteed Rug Cleaning, CE. 1088.

FR. 9202 RUGS—Chemically cleaned; 9x12, $1.75; living suite, $4.95. Ace Co., 3618 Franklin

9x12 CHEMICALLY cleaned, $1.65; suites, $4.50. A. B. C., 5600 Easton. EV. 9459.

CONCRETE & CEMENT WORK

CONCRETE floors, steps, walks, basement waterproofing; any size job; reasonable. Olms, 3139 Fair. NE. 3998.

CONCRETE steps, walks, floors, ashpits, damp walls and chimneys repointed. Stormtite, 2574 Farrar. NE. 4045.

ASH PITS — Foundations, floors, walks, steps. Foulos, 5211 Emerson. EV. 4179.

CEMENT WORK—All kinds; guaranteed. Proffer, 4234A Botanical. GRand 3394.

CONCRETE floors, walls, steps, basements. J. Lafley, 4602A Easton. RO. 2038.

CONCRETE, raising, lowering sidewalks. Hensley, 3411 Chouteau. GR. 1055.

WALKS, basements, walls and repairing. G. Hiddenreich, 3912 N. 9th. GA. 0438.

GARDENING AND SODDING

BLUEGRASS SOD, delivered, 8c per sq. yd.; seeding, planting, top soil; evergreens. May Landscape Co., Lamay, Mo. Phone WAtson 4068.

PLANTING, trimming, trees, shrubbery, evergreens. Balling, 1657 Vassier. MU. 0788.

SODDING—Sod delivered; fine blue grass sod; very reasonable. James Rogers, 4320 Taft. RI. 0020W

BARNYARD Fertilizer and top soil. Sayers, 1340 Gregan pl. FA. 2192J.

SHADE trees at a bargain. Brinkmann, 3146 Arsenal. FR. 9563.

GENERAL HOUSECLEANING

GENERAL Housecleaning Service Co. Everything cleaned. 2013 Gravois. LA. 0192

ELECTRIC WIRING, ETC.

WIRING, repairing, anything electrical; inspection. Ace, 5549 Bulwer. MU. 7241.

GALL Coiling 3743; Reasonable prices on wiring. Fred Reinert, 4940 Fair.

FUMIGATORS AND EXTERMINATORS

MALE FUMIGATING—Ride at point; free side gas. 1006 S. 13th. GR. 4883.

HARDWOOD FLOORS

OLD FLOORS sanded and refinished, new floors installed; bleaching, cleaning, waxing; all spots and stains removed. Floor Service Co., 3309 Magnolia. LA. 9019.

FLOOR SANDING

Old floors refinished; new floors installed. LAMBERT, 3541 Utah. FR. 5177.

WOR RENW—Floor sanders; we deliver and show you how to operate. Hardware, 5745 Delmar. CAbany 8830.

NEW FLOORS installed, old floors refinished; reasonable; modern equipment. G. Fisk, 5019A Raymond. FOrest 3819.

SANDING—Finishing; 20 years' experience. Holt, 4776A Ashland; EV. 4578.

FLOOR SANDING — Refinishing; guaranteed. 4134 Bingham. RI. 1067. Wiley.

NEW FLOORS installed; old floors refinished. Kestner, 4366 Delmar. FR. 9316.

NEW FLOORS installed, old floors refinished. Redlaack, 6854 Corbett. GA. 5473.

HEATING AND FURNACE REPAIRING

FURNACES repaired, installed; best of mechanics will ease your mind; rooms will heat, furnace draw, etc. FRanklin 9906, Newbush, 4052 Westminster.

I WILL put your furnace in excellent condition at a price you cannot beat. Money, $1. 6437 Manchester. RI. 6787.

FURNACES CLEANED—Repaired; guaranteed; gutters. Boncher, 1614 Salt. RO. 7597.

FURNACES repaired; also large stock used furnaces; 25 years in business. Schmidt Bros., 4371 Laclede.

IF your furnace smokes, chimney won't draw, for results call LA. 1503. Hoover, 2019 Utah.

FURNACES cleaned, repaired; reasonable. Gray, 3635 Lansdale. FR. 5794.

FURNACES repaired, installed; guttering. Hoeftner, 6154 Bartha. FA. 5945.

USED steam boilers, radiators, installed. MU. 5572. Crump, 5854 Romaine.

REPAIRING, remodeling; smokepipes. Wenous, 3201 Big Bend. HI. 3650.

FURNACES cleaned, repaired; reasonable; guaranteed. George, 5370 Page. FO. 5315

SMOKING STOPPED; cold rooms heated. Century, 4307 Beachwood. MU. 0791.

GOOD work, low prices; all work guaranteed. Elliott, 5851 Easton. MU. 7836.

LINOLEUM LAID

LINOLEUM LAID—15c sq. yrd.; expert. Shannon, 1267 Wagner ter. CA. 0793W.

MISCELLANEOUS NOTICES

GOLD AND SILVER PLATING, REPAIRING, POLISHING AND LACQUERING
ABE SCHWARTZMAN CO.
613 Locust St. Rooms 601-603

TOOLS, dies, experimental and model work. Graber Machine & Tool Co., 2609 Chouteau.

PAINTING

PAINTING—Paper hanging, guaranteed. 6145A De Tonty, Rosenthal. GR. 3795.

GUARANTEED interior, exterior; low figures. Kremer, 510 Jefferds. RI. 1463.

PAINTING—Varnishing, enameling, low prices; Scott, 4937 Berry. So. 2130.

PAINTING, papering guaranteed; reasonable. Walsh, 4310 Blair. CE. 9088.

PAINTING, papering, experienced men; reasonable. Sharpe, 2124 Yale. ST. 1791.

PIANO TUNING

OSCAR STEINBACH—Piano tuning; repairing. 3736 Cote Brilliante, JE. 9037.

PLASTERING

PLASTERING—Stucco and grantold work; all work guaranteed; reasonable. A. A. Rebhorn, 3023 Minnesota. LA. 9771.

PLASTERING—Expert on patches; reasonable. Stone, 2802 Blair. GA. 7320.

PLASTERING—New; repairing; reasonable. Keefe, 4307 Cleveland. JE. 5799.

STUCCO repaired, resurfaced like new. Stormtite, 2574 Farrar. NE. 4045.

PLASTERING, ceiling patching; reasonable. Colling, 3524 Blair. CEntral 0259.

PLUMBERS

ALL plumbing and heating; right prices; boilers repaired; 28 years' experience. Miller, 1518 Prather. STerling 3505.

PLUMBING, heating; registered everywhere; reasonable. Berger, 717 Syracuse. CAbany 7105.

ANYTHING in plumbing; reasonable. George Hoffman, 4285 Farlin. NE. 2859.

PLUMBING—Do my own work; reasonable. GO. 3300. Wheeler, 4356 De Soto.

RADIO SERVICE

HOME RADIO SERVICE
ATTENTION
Our Low Prices and Experience Merit Your Business
GR. 4447 2149 S. GRAND

ROOFING AND SIDING

Flat Roofs Repaired
SHINGLES AND SIDING APPLIED
Low Prices—Terms Arranged
Guaranteed Workmanship
We Use Fully Guaranteed Materials
100% UNION
Applied Roofing Division
HILL-BEHAN
Phone PArkview 1000
Lumber for Every Purpose

CALL CENTRAL ROOFING AND SIDING FOR LEAKS, REPAIRS OR NEW ROOFS. BIRD & SONS PRODUCTS. 4414 MANCHESTER. JE. 0751, FO. 1856

LEAKS, REPAIRS, NEW ROOFS; LOW PRICES; TERMS ARRANGED. STORMTITE, 2574 FARRAR. NE. 4045.

ALL TYPES roofs, repaired; reasonable; guaranteed. Century, 4307 Beachwood. MU. 0791.

CALL Lots Bros., roofing, tuck pointing, painting. 3439A Caroline. FR. 7150.

ANY type roof repaired; new roofs. BARNETT, 1230 Amherst. RO. 3007.

ROOFS, tuckpointing, cement, low prices. Shaw, 4353 N. 21st st. CE. 6575.

"GUARANTEED TO STOP ALL LEAKS" BENSON, 3835 ST. LOUIS, JE. 5141.

RUG WEAVING

CARPET WEAVING, sewing, binding. Fresko, 2414A Rocco. FR. 2883, 5 p. m.

UPHOLSTERING

UPHOLSTERING done at home; reasonable. Whitmer, 6015 Maple. FA. 4361W

SLIP covers, upholstering, refinishing. St. Louis Upholstery, 923 Walton. FO. 5047.

SPECIAL—3-piece suite, slip covers, to order, $15. 1915 Pendleton. JE. 2580.

WALL PAPER HANGING

ACADEMY DECORATORS — Beautiful wall papering; curtains; free scraping; bargain estimates; plastering, painting. 5094 Minerva. RO. 3026.

ALL PAPERING reasonable; first-class work; do work myself; cleaning. T. Peters, 4009 Pennsylvania. RI. 0506W.

PAPER HANGING—And painting, immediate service, excellent work. Levy, 1439 Blackstone. MU. 6309.

PAPERHANGING, painting, job plastering. M. Goodman, 1217A Blackstone. MU. 5865.

PAPER HANGING, painting, maintenance work guaranteed. Jake Dorman, 1027 Goodfellow. FA. 3422.

PAPERING, painting, enameling; reasonable. Whittemore, 6219A Ridge, MU. 3689.

GUARANTEED papering; scraping painting; paint washing; cleaning; 20 years' experience. George, 5929 Dale. ST. 1476

PAPER HANGING, painting; need work badly. Phillips, NE. 1031, 3816 Delmar.

Let me bid on your papering and painting; estimates free; special prices. Newton, 1353 Bayard. RO. 1795.

PAPERING, painting, plastering; low prices. Darnell, 3604 Iowa. GL. 3455.

WALL PAPER HANGING

WALL PAPER AND PAPER HANGING—Low prices. Wilhelm Mc Guiston. WA. 1553.

PAPERING, painting, low price. Rotterff, 4538A Evans. RO. 3864.

PAPERING, painting, cleaning; work myself. Lafton, 4063 Cote Brilliante. RO. 3439

PAPERING, painting; reasonable; 24 years. Miner, 1436 Chippewa. ST. 2544.

PAPERING, cleaning, painting, reasonable. Doty, 3249 St. Louis. JE. 4515.

PAPERING, painting; bargain. Hunsinger, 3916 Ridgeway. Winfield 6540.

RELIABLE service, papering, painting and cleaning. Goetz, 3632 Mellon. FR. 0067.

PAPERING, cleaning, painting; quick service. Lester, 4344 Gibson. GR. 3905. 1611 Missouri.

LOW prices, papering, painting, cleaning. Clodfelter, 3719 Cottage. JE. 3540.

PAPERING, painting, cleaning; low prices. Lytle, 5640 Calais. CA. 6793.

PAPERING, painting, cleaning, guaranteed. Wilson, 2736A Arsenal. FR. 2756.

PAPERING, plastering, cleaning; reasonable. Forte, 4339 West Pine. FR. 5836.

PAPERING, painting, plastering; low prices. Dale, 4544 Thelosan. GR. 4905.

PAPERING, steaming, painting; immediate service. Oeber, 3832 Lasalle. FR. 0536.

SPECIAL PRICES THIS week only. Willis, 7058 Bancroft. HI. 0256.

PAPERING, painting, plastering, cleaning. R. B. Smith, 6783 Etzel. FA. 2869.

THIS WEEK SPECIAL: low prices. Freeman, 4048 Thelosan, Ld. 9135.

WALL PAPER CLEANING

ABSORENE cleaning, work myself. Bippai, 2830 Oregon. FR. 2310, 4193.

CLEANING, papering, painting, reasonable. Scarborough, 4140 Wyoming. LA. 1847.

WASHING MACHINE REPAIR

GUARANTEED washer and vacuum cleaner repairing. Washer Part Co., LA. 6366, 4119 Gravois. FO. 9272. 5022 Easton.

WEATHERSTRIPPING

GUARANTEE Weatherstrip Co., 3661 Iowa. LA. 1552. Caulking, Reliable, reasonable.

WINDOWS and doors weatherstripped; reasonable. Cheadles, 3733 Sutton. RI. 0866

WINDOW SHADE CLEANING

SPECIAL three cleaning, 30 pct. off, each carry; lefts by 10 a. m., ready same day; rollers recovered, 50c up. Venetian blinds. ACE, FOrest 7166, 4744 Easton.

PROFESSIONAL

DETECTIVES

DETECTIVE MARIAN shadows, investigates, everywhere; licensed. CA. 0776.

DRESSMAKING

SWAGGERS made of old fur coats, $10; cloth coats shortened, $1. ROsedale 6037. 1606 N. Euclid.

DRESSMAKING, tailoring, furrier, formerly with N. Y. firm. FO. 7914.

PATENTS

PATENTS — Watson E. Coleman, patent lawyer, booklet free. 729 9th st., N. W., Washington, D. C.

PATENTS OBTAINED ON EASY TERMS. H. M. Finlayson, registered patent attorney over 30 years. 4412 Park. JE. 2398.

SUPERFLUOUS HAIR REMOVED

The Only 20-Needle Electrolysis in St. Louis
Hair removed; permanent, less time with 20 needles; needles optional with patient; an advantage for heavy growth. CONSULTATION WITHOUT CHARGE.
ESTHER L. FOX
ELECTROLOGIST, 3005 Arcade Bldg., EIGHTH and OLIVE, Chestnut 6213.

SUPERFLUOUS HAIR

Removed by 10-needle electrolysis; quickly; permanent; best references; 33 years' experience in this line.
MISS AIDA MAYHAM
ELECTROLOGIST
346 N. Euclid Ave. Phone FO. 6180.

UNWANTED HAIR REMOVED

By 12-needle electrolysis, the only permanent method; my many years of experience assures first-class work. FO. 6538.
THERESA HEICK, 457 N. Kingshighway

SUPERFLUOUS hair removed by 10-needle electrolysis; 38 years' experience; guaranteed permanent; $2 up. Mrs. Hall.
MISS EDITH CALLEN, 1833 Railway Exchange Bldg. CHestnut 1269.

SKILLED 10-needle electrolysis, guaranteed permanent; $2 an hour. FAY CALLEN, 324 Union at Easton. FO. 5301.

HAIR, MOLES, WARTS removed, safest method; 10 needles. FR. 5614. L. M. FELDMAN, Mae Bldg., 4468 Delmar.

THEATRICAL

SINGERS, DANCERS, NOVELTY ACTS, ATTENTION
The York Hotel will audition acts each Friday night between 10 and 12 p. m.; this is not an amateur night, but an opportunity for talented persons to receive recognition under the direction of Bill Overbeck. For further information call CHestnut 4900.

SHOWS staged for organizations wishing to raise funds. Fred McPherson, 1906 East Grand. GA. 9154.

GIRL ENTERTAINERS wanted, piano players, singers, dancers, musicians, for banquets and taverns. CA. 8085.

SPIRITUALIST CHURCHES

NEW THOUGHT CHURCH—4232 McPherson. Services Sunday at 3; Tuesday, 1:30; Thursday, 8. Stella Lasman, L. M.

CHRISTIAN SPIRITUAL CHURCH — 5102A Easton, Sunday, 8 p. m. Mrs. Leon Boyles.

CHRISTIAN FAITH TEMPLE, 1531 Irving. Sun., Wed., 8; Fri., 2 and 8. Kay Garron.

CENTER OF TRUTH — Sunday, 8 p. m.; German House. Rev. Winkler, others.

SOCIAL SCIENCE CHURCH—Sun., Tues., 8 p. m. 2942 S. Jefferson. Dollie Lehr.

UNIVERSAL TRUTH—3574 Bamberger; Sun., T

SITUATIONS—WOMEN, GIRLS

WOMAN—Sit.; colored, Wednesday, Saturday, laundry; cleaning, steady; reference. WE. 5374.

WOMAN—Sit.; white; day work; experience, cleaning, washing, serving. Rt. 4316W.

WOMAN—Sit.; white; work by day; laundry, cleaning; references. JE. 7106.

WOMAN—Sit.; good cook; housework; 43; adults; stay. FO. 7361.

WOMAN—Sit.; middle-aged; attend children evenings; references. FO. 3634.

WOMAN—Sit.; colored, laundry or cleaning days; reference. JE. 4349.

WOMAN—Sit.; colored, best references; morning work of any kind. JE. 1743.

WOMAN—Sit.; colored, housework, by day or week. JE. 0451.

WOMAN—Sit.; colored, excellent cleaner; laundress; $1.65 by day. JE. 1743.

WOMAN—Sit.; white; laundry or sewing done at home. FR. 0983.

WOMAN—Sit.; cleaning or laundry, by day. 3439 California.

WOMAN—Sit.; housekeeping job on farm. Box E-149, Post-Dispatch.

WOMAN—Sit.; colored; housework, laundry by day. GA. 9577.

WOMAN—Sit.; colored; cleaning by day, $2.20. FR. 4356, Christina.

WOMAN—Sit., housework or housekeeper in motherless home. 1312 Missouri.

WOMAN—Sit.; white; cooking or housework by day; middle-aged. FR. 6320.

WOMAN—Sit.; housekeeper or practical nursing; experienced; reliable. GR. 9688.

WOMAN—Sit.; colored; housework or lavers. Call NE. 1689.

WOMAN—Sit.; white; housework; Monday, Tuesday. JE. 7854.

WOMAN—Sit.; colored; day or week work; reference. JE. 9658.

WOMAN—Sit.; cleaning; days; good worker. FO. 4679.

WOMAN—Sit.; 45; good plain cook, housework; reference. 508A Schirmer.

WOMAN—Sit.; colored; general housework; stay; day or week. JE. 9747.

WOMAN—Sit.; 45; housekeeper; good plain cook; references; $25. CEntral 2130.

WOMAN—Sit.; respectable, middle-aged; housework; stay. RI. 6498 before 12.

WOMEN—Sit.; white; general housework, for employed couple or elderly couple. 1315 S. 14th.

HELP WANTED

HELP WANTED—MEN, BOYS

NOTE—Those answering advertisements are cautioned not to enclose original references. Copies serve the purpose and avoid possible loss of valuable originals.

ACCOUNTANT—Missouri C. P. A., to associate with local firm; confidential. Box A-363, Post-Dispatch.

ACCOUNTANT—25-33; heavy experience; some college preferred. $125-$150.

BULLETIN ABSTRACT, 1884 Ry. Exch.

ADVERTISING MAN—Capable on copy and production or one who has experience and definite possibilities personally in industrial and mechanical advertising; excellent opportunity for right man. Write fully, all negotiations confidential. Box E-162, Post-Dispatch.

ARCHITECTURAL DRAFTSMAN—Some experience, $110. BUSINESS SERVICE, 38 years Chemical Bldg.

ASBESTOS SIDING APPLICATORS—By the square. Century, 4307 Beachwood. MU. 0791.

ASSISTANT PHARMACIST—Commercial laboratory experience, $125.

EFFICIENCY, 1210 Syndicate Trust Bldg.

AUTO MECHANIC—Excellent opportunity for man to take complete charge of small shop. Box H-179, Post-Dispatch.

BARBER—Experienced, to run a shop. 2903A N. Newstead.

BARBER—Manager first-class barber shop. Call Monday. 4224 Easton.

BILLING and quotation clerk, experienced, wholesale plumbing and heating supplies, excellent opportunities. Apply N. C. Nelson Co., 4306 Duncan.

BOY—With bicycle, opportunity for advancement. Garden Drug, 2600 Olive.

CABINETMAKER—Bench hand, single; German preferred. Washington Cabinet Shop, Washington, Mo. Phone 18. Wm. Kaltenborn.

CABINET MAKER—1st class on furniture repair. Box E-53, Post-Dispatch.

CANDY MAKER—For peanut work; must be experienced. Jack Rabbit Candy Co., 600 N. 2d.

CARPENTER—To put on asbestos siding. Rt. 5550, 4438 Chippewa.

CLERK—Correspondent, 21-35; refrigeration experience, $30-$90.

EFFICIENCY, 1210 Syndicate Trust Bldg.

CLERK—Ledger and statistical; state age, education, experience, salary desired. Box E-66, Post-Dispatch.

CLERK—Typist; high graduate, $60. BUSINESS SERVICE, Chemical Bldg.

COLLECTOR—For small monthly installment accounts; full or part time work; high car. Apply Monday 9-11 a. m. 605 Mis-City Bldg., Grand and Olive.

COUNTERWORK MAN—Experienced only. Wasserman, 1119 Washington.

COUPLE for farm and stock in Ozarks; state how long on a farm, how long since farmed and some particulars; give references. Box E-354, Post-Dispatch.

COUPLE—Colored, boarding house, woman cook, man good furnace man; basement room; meals. 3744 Lawrence.

COUPLE—Country place; man saddle-horse experience. Box N-230, Post-Dis.

CLERK—Unencumbered, some typing, live on premises; work light; small salary. FR. 2715.

CREDIT MAN—25-35; installment experience, $150. LOEHR, 745 Frisco.

CYLINDER PRESSMAN—To operate pony Miehle part time. Box E-94, Post-Dis.

DENTIST WANTED

Well established location, experienced man wanted; must have good equipment, expenses low. Call JE. 8515.

DIE SHOP FOREMAN—Unusual opportunity if thoroughly qualified to design, estimating, layout, production, jobbing work; state detailed qualifications, references, salary. Box A-71, P.-D.

DIE AND HUB CUTTER—Who had experience on small letter work, for school rings, medals, etc., for large jewelry factory. Box E-129, Post-Dispatch.

DIRECT MAIL MANAGER—To create and sell direct mail campaigns, addressing jobs, mailing lists, etc., and generally manage new "creative" department of large local concern; salary basis; state whether now employed, salary expected, age and why qualified. Box N-181, P.-D.

DRAFTSMAN—24-30; experienced structural steel and concrete. $175.

EFFICIENCY, 1210 Syndicate Trust Bldg.

DRAFTSMAN—Mechanical; new manufacturing corporation; tools, dies, fixtures and development work. Box H-72, P.-D.

DRUGGIST—Registered, to manage drug store; age 30, married, experienced; reference. Box E-49, Post-Dispatch.

DRIVER—Unless you're dependable coal hauler, don't apply. 2823 St. Louis.

ENGRAVER—To work at home on small Hiho stone engraving. Box E-125, P.-D.

ESTIMATOR—Must be thoroughly experienced in figuring jobs of all kinds for auto and body fender work and painting; state fully your qualifications and experience; replies strictly confidential. Box E-100, Post-Dispatch.

ESTIMATOR—Experienced in selling millwork; good opportunity. Box E-124, Post-Dispatch.

GROCERY CLERK—Chain store experience; self-service type; replies strictly confidential; state age, experience, salary expected. Box T-229, Post-Dispatch.

HANDYMAN FOR TENEMENT—Will give 2 rooms free and $10 month. Box W-67, Post-Dispatch.

CANDY MAN—Maintenance; age 20 to 45; unincumbered; state salary. Box J-567, Post-Dispatch.

HOTEL CLERKS—Middle-age, experienced; downtown hotels. Box A-201, Post-Dis.

LOCK UP MAN—For composing room preferably about 18 years. Box E-121, P.-D.

LONG established real estate office on Chestnut st., requires the services of rent collector; men of highest character with real estate experience; willing to work and can give satisfactory references rendered; give full details in your answer and salary desired; all confidential. Box A-268, Post-Dispatch.

MACHINIST—Young, 2 or 3 years' general shop experience; especially good on lathe; give particulars and phone number. Box E-104, Post-Dispatch.

MACHINIST—Young; 2 or 3 years' general shop experience; especially good on lathe. Give particulars and phone number. Box E-104, Post-Dispatch.

THE MAN WE WANT

Seldom answers ads; he is middle-aged or older, alert, aggressive and anxious to succeed; to such a man we offer sales opportunity for financial success and promotion; must live in St. Louis or vicinity; give age, reference; phone for appointment. Box E-343, Post-Dispatch.

MEN—Trust have selling ability and car; selling liquor wholesale; Illinois territory; drawing account and commission. Box H-236, Post-Dispatch.

MEN—New item for retailers, shoe stores, etc.; also outstate distributors wanted; real opportunity. 3243 Mullanphy.

NEW BUSINESS INVITATION—Installed on free trial, sells itself; from $135 sales daily pay $280 weekly; portfolio references world's leading firms; exclusive. Write P. E. Armstrong, Dept. A-22, Mobile, Ala.

NEW St. Louis enterprise opening interesting advertising-sales campaign, prefer local man; permanent. Mr. Burge, Monday, 5904 Delmar.

OUR NEW Clayton office makes necessary that we have more salesmen; we specialize in county, residential, vacant and investment property; experienced men only. BOEHMER REAL ESTATE CO., 7 N. Meramec, Clayton. PA. 6900.

PAINTER—Experienced; 1 who will work to make money; desirable stock of used cars. West Side Buick, 2925 Locust.

PAINTER BUTTS, 2 for $15; overcoats; cash daily. Decatur Mfg Co., New Orleans, La.

SALESMEN — Sensational one-call seller giving you 75-100 per cent and better. Every type of business is required by State and Federal laws (including Social Security, Unemployment Insurance and Wage & Hour Act) to buy our copyrighted records. Men earn $40-$85 weekly commissions. Steady repeat orders. Experience unnecessary. May be handled as sideline. Write for complete details. The Tax Digest, 15 East 26th st. Dept. AC11, New York.

SALESMAN — Excellent opportunity for salesman experienced selling medical products to doctors and druggists; established line, in growing demand; advertising co-operation given; liberal commission, drawing account; deposit required for merchandise. Write Professional Products Corporation, 540 N. Michigan, Chicago.

SALESMAN—Nation-wide educational organization requires high-class representative with car to contact leads in the State of Missouri; man chosen should earn $100 or more per week; permanent position; opportunity for advancement; no samples to carry. Write C. E. Gruver, 1005 Builders Bldg., 228 N. La Salle st., Chicago.

SALESMEN—Who can sell; salary guarantee $27.50 per week plus commission; in addition to selling ability you must be able to collect, make adjustments, be willing to drive a truck and make deliveries; married men under 30 preferred; other requirements, neat appearance, pleasant personality and $100 cash bond. Box E-96, Post-Dispatch.

SALESMEN—Driving the highways, here is your gas, oil, meal money and plenty more calling on retailers, gas stations; starting sales stimulator requires few minutes to set, paying excellent advance and repeat commissions. Write for pocket sales kit. EP, Hart, 18 E. Kinzie, Chicago.

SALESMEN—Strange new invention; Camel makes one filling radiator with; antifreeze free; all writers; invisible; applied to any car without tools; 25,000,000 prospects; knock-out seller; samples sent on trial; be first; rush name. New Way Products, 90-C Davidson Bldg., Kansas City, Mo.

SALESMAN—Capable handling steady store route; call on 200 retailers, local territory; pays up to $65 week; no experience needed; collect, deliver orders for nationally advertised 5c-10c counter goods. World's Products, Dept. J-98, Spencer, Ind.

SALESMEN — Amaze 50,000,000 people with magic inkwell; vacuum cleans-fills fountain pens automatically; no mess, no spill, inexpensive; newest thing under sun; self-selling 30-second demonstration. Here's real money—grab it. Terry Co., Janesville, Wis.

Salesmen to sell Fords and Mercury 8's in South St. Louis; real proposition to one who can qualify; give past employment and character references; strictly confidential. Box E-75, P.-D.

SALESMAN, distributor, manager wanted; exclusive franchise, California fruit product; over 50 per cent profit, selling express, etc.; wire, air mail. Manufacturer, 259-BY Werdin pl., Los Angeles.

SALESMAN—Sell greeting cards (all year around), installment plan, to retail stores; permanent; commission, salary when qualified. Metropolitan Publishing Co., 110 Wooster st., New York.

SALESMAN—Steady selling position open with reliable company on retail route in St. Louis; for industrious married man between ages 30 and 40. Inquire Box P-8, Post-Dispatch.

SALESMAN—Wholesale grocery for hotels and institutions; thoroughly experienced with trade acquaintance; state previous employment; all information strictly confidential. Box H-400, Post-Dispatch.

SALESMAN—25-40, with real estate and mortgage experience; excellent connection for capable, energetic man with car; state age, experience and references. Box A-343, Post-Dispatch.

SALESMEN — To sell outstanding line mission and ladies' wash frocks retailing at $1 and short line, $1.95 novelty house coats; commission basis. Box H-5, P.-D.

SALESMEN—TO SELL "SERVISTALL"—A new unnecessary fixture for bars; sells on sight; good profits; details write L. & H. Mfg. Co., 19 S. 11th st., Minneapolis, Minn.

SALESMEN—Experienced; wholesale, specialty, grocery items, must know city and own car, state age, experience and salary expected. Box E-248, Post-Dispatch.

SALESMEN—Rawleigh route available at once; good opportunity for man over 25 with car. Write at once, Rawleigh's, Dept. MOK-542-105, Freeport, Ill.

SALESMEN—3 industrial insurance men to enter new retail business; will teach men selected; drawing account; earnings up to $50 weekly. 4183 Easton.

SALESMEN—2; experienced in direct selling to seek appointments. Phone CH. 0647 for appointment. Sunday, 10 to 12 a. m.

SALESMAN—Retail men's furnishings and shoes. Saturday extra, steady; experienced men's shoes. Good Luck Store, 812 Franklin.

SALESMEN—If you are now employed and would like to earn extra money evenings and learn new business, write Box E-114, Post-Dispatch.

SALESMEN—To sell cigars that repeat to dealers; we offer an opportunity for a future. Manufacturers for the past 40 years. Address Box J-270, Post-Dis.

SALESMAN—Must know furniture trade in Missouri and be able to produce; commission basis. Geo. Evans Bedding Co., 1009 Russell.

SALESMAN—Sell on commission; excellent opportunity. Call between 10 and 12 Monday a. m.; 1319A Marcus.

SALESMAN—That sold refrigerator cabinets to retailers for frozen foods. Box E-68, Post-Dispatch.

SALESMAN—To sell flour to bakery and grocery trade in city; state experience and give reference. Box H-221, P.-D.

SALESMAN—Experienced automobile; must have good sales record; Chevrolet dealer, city. Box E-161, Post-Dispatch.

SALESMAN—36-36, to local plumbing and heating trade; $2400-$3000 and expenses, BUSINESS SERVICE, Chemical Bldg.

SALESMAN—36-38, sell to dealers; $2100 and expenses. BUSINESS SERVICE, 38 years Chemical Bldg.

SALESMAN—Heating experience; $100 and expenses. BUSINESS SERVICE, 38 Years Chemical Bldg.

SALESMAN—26-33; engineer graduate preferred; industrial contacts; $150-$175. BULLETIN ABSTRACT, 1884 Ry. Exch.

SALESMAN—Used car. Monarch, 716 N. Kingshighway.

SALESMAN—27-35; to hardware dealers; $175, bonus and expenses.

EFFICIENCY, 1210 Syndicate Trust Bldg.

ACCIDENT and health, monthly salesmen; must be producers; able to make cash bond. Call Lovell, CE. 4590.

AMAZING new invention easily grooves new tread on worn tires; low price and quick demonstration makes easy sales to auto, truck owners, tire repairers. Write sample and big profits for introducing. Reno, 2613AX Michigan, Chicago.

BIG DAILY profits and extra cash bonuses; represent large shirt manufacturer; show complete line tailored shirts, neckwear, trousers, sweaters, hosiery, underwear, belts, other apparel. Experience unnecessary; part or full time. Handsome outfit free. Write today. Packard Corporation, Terre Haute, Ind.

BIG money-making opportunity; exclusive line work uniforms, coveralls, jackets, pants, shirts; advertising embroidered; every business prospect; outfit free. Master Co., Dept. YG, Ligonier, Ind.

CANVASSING—Can earn $20 weekly; commission only. Box E-107, Post-Dis.

CITY SALESMAN—Large local office supply firm wants young man; 24-30 years old with college education to train for outside sales position; salary and commission basis; small salary while training; reply giving full particulars. Box E-95, Post-Dispatch.

DISTRICT MANAGERS, field representatives, age 30 to 60, for established firm. Make up to $300 per month. To investigate and interview dealers for a new automotive appliance all car owners need. Product makes sensational and truly convincing demonstration. A dealer consignment merchandising plan (no selling required) which is covered by insurance. Write Mr. Jay, 1606 Main, Dept. 977, Kansas City, Mo. (Out-of-town parties also write.)

GOOD proposition for salesman as a side line now calling on funeral directors in Missouri and Illinois territory; state fully your qualifications and experience; replies will be held strictly confidential. Box E-91, Post-Dispatch.

GOOD SALESMEN—To make permanent connections with reliable real estate company; opportunity for advancement; commission only. Box W-358, Post-Dis.

IF YOU have had some experience in meeting the public, we will show you how to supervise sales crew; guaranteed weekly pay, with bonus to start; must have car; call Monday, 10 to 3 p. m. 2850 Olive.

IF YOU have had some experience in meeting the public, we will show you how to supervise sales crew; guaranteed weekly pay with bonus to start; must have car. Call Monday, 10 to 3 p. m., 2850 Olive.

INTERNATIONAL CORRESPONDENCE SCHOOL

Resident representative for Belleville and close-by territories to sell and collect for standard study courses; man 25-40 seeking permanent sales connection; drawing account; liberal commission and bonus contract; leads and field training; car required. 833 Metropolitan Bldg., St. Louis. Phone JE. 4141.

LIFE BEGINS AT FORTY

for the man in our business who is willing to put forth some consistent effort every day. Well established 28-year-old national institution with plenty of room for promotion for hard workers. Permanent, profitable, dignified. Address, phone and experience, No floaters will be interviewed. Address Box E-366, Post-Dispatch.

MAN

We want a man over 25, seriously looking, for a selling job and willing to work if accepted; must have car, good references, be in position to go to work at once; guaranteed drawing account against commission; Oriental Service. Office, 11th floor, 11 a. m. Monday. Famous-Barr Co.

MEN—2, with cars, for expansion program of new Book of Knowledge; national advertising; leads furnished; highest commission; unique sales plan; also experienced crew manager. See or write personal director, 812 Londerman Bldg., St. Louis, Mo.

SELL SHOES direct to wearer; proven sales plan assures good earnings. See Mr. Daust, 1123 Washington.

THERE is an unlimited number of good salesmen in St. Louis who are tired of answering advertisements which do not merit any consideration. To those man who do want to get somewhere a 5-minute interview will convince you. See Mr. Morgan, Laclede Hotel, Sunday or Monday.

MAN WHO can qualify to sell real estate and loans in West End office; state qualifications; replys confidential. Box E-90, Post-Dispatch.

MEN—3, with cars, for field supervisors; insulating experience; salary and commission; give full particulars. Box E-217, Post-Dispatch.

MEN—Must have selling ability and car; selling liquor wholesale; Illinois territory; drawing account and commission. Box H-236, Post-Dispatch.

MEN—New item for retailers, shoe stores, etc.; also outstate distributors wanted; real opportunity. 3243 Mullanphy.

NEW BUSINESS INVITATION—Installed on free trial, sells itself; from $135 sales daily pay $280 weekly; portfolio references world's leading firms; exclusive. Write P. E. Armstrong, Dept. A-22, Mobile, Ala.

NEW St. Louis enterprise opening interesting advertising-sales campaign, prefer local man; permanent. Mr. Burge, Monday, 5904 Delmar.

OUR NEW Clayton office makes necessary that we have more salesmen; we specialize in county, residential, vacant and investment property; experienced men only. BOEHMER REAL ESTATE CO., 7 N. Meramec, Clayton. PA. 6900.

SELL ALL STORES

Big season now; staple item every business must have; special exclusive features clinch sales on sight; costs you as low as 90c; sells for $5; repeat commissions without callbacks; leads furnished; full time or spare time; copyrighted and U. S. Pat. Office protected; free demonstrator equipment makes success almost automatic; write quick for special starting offer. Commonwealth Co. (established 1917), Desk 60, 503 S. Dearborn, Chicago.

THE MAN WE WANT

Seldom answers ads; he is middle-aged or older, alert, aggressive and anxious to succeed; to such a man we offer sales opportunity for financial success and promotion; must live in St. Louis or vicinity; give age, reference; phone for appointment. Box E-343, Post-Dispatch.

SELL Xmas cards, calendars, business cards, $1.50 thousand; business stationery, book; machine advertising tape, paper towels, pencils, salesbooks, rubber stamps; free sales portfolio; 35 per cent commission daily. Money-making specialties. David Lionel Press, 212-YW, S. Hamilton, Chicago.

SOCIAL Security plates; operate own business; up to 400 per cent profit; no investment required; postcard brings free outfit. U. S. Name-Plate Co., Box 769, Chicago.

SOLICITORS—Men, women, positively nothing to sell; commission only. Apply 915 Franklin, Monday, 7 to 9 p. m.

SALESWORK

THE positions offered under this classification are selling positions, such as canvassing, soliciting, house-to-house work, etc.

LADIES—To sell novelty neckwear; excellent line. HL 0416.

LOCAL firm has opening for 2 energetic men with car; 25 to 35; neat appearance and average ability; give name, street address and telephone number. Box E-378, Post-Dispatch.

OPENINGS for 2 experienced salesmen with large national organization; leads furnished. Mrs. Rice Rokey, Park Manor Hotel, 5560 Pershing.

OUR factory running full blast, overcrowded with orders; need girls; steady. Gemac, 306 N. Grand, Room 3.

WOMAN—Have opening for neat appearing girl; sales department. See Personnel Manager, Monday, room 619, 723 Chestnut.

HELP WTD.—MEN, WOMEN

50% COMMISSION SELLING XMAS CARDS

50 for $1.00 line better cards and best box assortment in town.

MOSS PRINTING CO.

1400 Locust Garfield 3712

XMAS CARDS—Sell 50 nice folders, name printed, $1; agent's 50c up; free samples; three more fine imprint lines; de luxe $1 boxes on approval. Lovely 21-card boxes, 32c up. Also religious, florist, assorted or everyday; birthday, cheer-up and sympathy boxes. Phenomenal values, best profits. E. Nicholas Press, 4617 Loughborough, 1-9 p. m. FL. 5305.

BETTER CHRISTMAS CARDS 50, 25 and 13 for $1 with name imprinted; also complete line of beautiful fast selling box assortments; $1 gift coupon insures sales. Fare Co., 3107 Pine st.

MEN OR WOMEN—To sell an everyday good item for business and homes; big profit. 2611 Olive.

OPPORTUNITY for individual of above average education, character and personality to establish educational work; experience in church, school or club work an asset; guaranteed income. Reply fully, give phone. Box H-126, Post-Dispatch.

SALESMEN AND WOMEN—Christmas photograph; average over $5 daily. Mutillo, 911 Locust st.

SELL XMAS CARDS—50 for $1, printed; samples free; boxes $c, 25c, 50c and $1. Deckner's, 2017 E. Grand, at Water Tower.

HELP WTD.—WOMEN, GIRLS

NOTE—Those answering advertisements are cautioned not to enclose original references. Copies serve the purpose and avoid possible loss of valuable originals.

A NEAT appearing, well experienced girl to sell cosmetics in a large and well established beauty salon; in answering state your experience, salary expected and when you can start. Box E-341, P.-D.

ADDRESSOGRAPH OPERATOR wanted; experienced. Box E-26, Post-Dispatch.

$250 COMMISSION for selling 4-room modern bungalow south; private party. Box E-200, Post-Dispatch.

WANTED—SALESMEN REALLY AERO-PLASTIC patented cushion shoes; $1-$2 every sale; 300 styles; free samples. Mcench Shoes, 42 Boston, Mass.

WILL you agree to show to friends if I send you a fine all-wool made-to-measure suit absolutely free, and show you how to earn up to $40 a week? Progress Congress-Taroop, Dept. 9607, Chicago.

WILL interview 2 men for sales position in home insulation department; guaranteed earnings. Apply 8:30 a. m. Insulating and Materials Co., 3460 S. Broadway.

GIRL—White, experience, general housework; references; $6. CA. 0324W.

COUNTRY GIRL—General housework; stay. c-3191A Room.

GIRL—General work, no laundry, $12-$15; Monday, Hardy Agency, 3235 Enright.

GIRL—White; general housework, cooking; no laundry; stay. 7338 Tulane.

GIRLS—Bakery, grocery sales experience. Blackshaw's, 4166 Juniata.

GIRL—General housework; one child; $20; references. Box E-82, Post-Dispatch.

GIRL—White, housework, care of 1 child, live on premises. WIn. 2844J.

GIRL—Assist baby; housework, cooking; private room, bath. Cab. 4068R.

GIRL—White, experienced general housework, cooking, 5941 McPherson. PA.1070

GIRL—General housework; stay.

5155 Cates.

GIRL—General housework; stay nights; references. 525 W. Polo dr., Clayton.

GIRL—White; general housework; home nights. 2613 Watson rd.

GIRL—White, general housework. 5537 Waterman. 2d west.

GIRL—Housework; laundry; no cooking; stay; $18 month. Balk, 804 Eastgate.

GIRL—White; housework; cooking; country; stay. PA. 7512, before 4 p. m.

GIRL—Colored; housework; children; no laundry; stay; $20. PA. 6931W.

GIRL—White; general some laundry; stay; $20. 7324 Amherst. CA. 7549.

GIRL—Over 23, housework, 2 children; no laundry; $35. PA. 5377W.

GIRL—White; housework; child; stay. 537 Westgate, 26 south.

GIRL—White, general housework, stay; good home. PA. 9410.

GROCERY CLERK—Experienced, must be Jewish; state references. Box H-164, P.-D.

HOUSEGIRL—White, reliable, 23-35, small family; no laundry; plain cooking; room, bath; $25. CAb. 7442W.

HOUSEGIRL—White, cooking, no laundry; stay. 7056 Maryland. CA. 3489.

HOUSEGIRL—White, stay, plain cooking; no laundry. KI. 1977.

HOUSEKEEPER — Age 25 to 40, home more than wages; farm home, family of three; describe self fully. Walter Sheppard, Bartlett, Mo.

HOUSEKEEPER—Good cook, full charge; good home, $20 per month. Box A-34, Post-Dispatch.

HOUSEKEEPER—White, middle aged, in family of 2 adults; wages expected, references. Box E-51, Post-Dispatch.

LADY—Over 30, after Nov. 20; general office work; must be neat, willing worker; give references, experience, salary expected; excellent future. Box A-285, Post-Dispatch.

LADY—For direct mail work; some typing and multigraphing; state experience and salary expected. Box F-51, Post-Dispatch.

LAUNDRY—Press operators and finishers; an shirt line; colored; experienced only. St. Louis Bachelor Laundry, 4115 Olive.

LAUNDRY HELP—Experienced bundle breaker. Acme Laundry, 2913 Easton.

MAID—White; housework; 3 adults; no children. 6355 Washington. No phone.

MAID—White, cooking, general housework, references; $25. 6617 Waterman.

MAID—White, general work, cooking, experienced, county, references. FR. 0760.

MASSEUSE—Age between 30 and 40, for thriving college town of 15,000; guaranteed salary, liberal commission; graduate nurse preferred but not necessary; give full details. Box E-101, Post-Dis.

MASSEUSE—Exclusive beauty salon. Alton, Ill. Box A-401, Post-Dispatch.

MONOGRAM OPERATORS—Experienced, good pay. STATE EMP. (No Fee), 319 N. Garrison.

NURSE—20-35; apply Oakland Park Hospital between 9-5. Take Kirkwood-Ferguson car south to Chelsea Station.

OPERATORS—Must be thoroughly experienced on all parts of wash dresses; do not apply if not experienced.

RICE-STIX.

Good Morning Frock Factory, 417 N. 10th

POLICY WRITER AND RATE CLERK—Must have casualty and fire insurance experience, preferably also with knowledge of short-hand or Dictaphone work; state age, experience and salary desired in first letter for consideration; immediate vacancy, permanent position. Box D-21, Post-Dispatch.

POLICY WRITER—Rate clerk; casualty and fire experience; $75.

BUSINESS SERVICE, Chemical Bldg.

PRIVATE SECRETARY—For Jewish institution; must be college graduate with secretarial experience; state qualifications and references. Box E-76, P.-D.

SHIRT FINISHER — White; experienced only; one who can finish a good shirt and can operate Pantex shirt presser. Box E-243, Post-Dispatch.

SHIRT FINISHERS—Experienced; Broadway Laundry, 2115 Morton.

SILK FINISHER — Must be experienced; cleaning plant; part time work. Box E-379, Post-Dispatch.

STENOGRAPHER—Bookkeeper; age 25-30; thoroughly experienced in real estate and general insurance; salary open; excellent opportunity. 615 Olive. STATE EMP. (No Fee), 3009 Locust.

STENOGRAPHER—Cashier; 21-26; single; exceptional personality; $75.

BUSINESS SERVICE, Chemical Bldg.

STENOGRAPHER—22-26; rapid; $70. Mills Employment Service, 519 Paul Brown Bldg.

STENOGRAPHER—Automobile experience, $75. LOEHR, 745 Frisco Bldg.

STENOGRAPHER—Bookkeeper; $90.

EFFICIENCY, 1210 Syndicate Trust Bldg.

STENOGRAPHER—23-30; $90.

REFERENCE ASSN., Room 700, 705 Olive

STENOGRAPHER—Typist; shoe; $80-$100.

BUSINESS SERVICE, Chemical Bldg.

TICKET WRITER—Age 19-24; shoe factory office; $65.

REFERENCE ASSN., 705 Olive, Room 309

WAITRESS—Allround restaurant experience. 1237 N. Broadway, Monday.

WAITRESS—Some experience.

3605 N. Grand.

WOMAN—Between the ages of 30-40; to work on perpetual inventory; state salary expected, whether married or single; also dependents if any. Box E-111, Post-Dispatch.

WOMAN—Responsible, for permanent occupation; right party will be trained. Box E-89, Post-Dispatch.

WOMAN—Middle-aged, take care sick woman, light housework, prefer German. 7462 Oakland, Richmond Heights.

WOMAN—Middle-aged, unencumbered; stay; home and small wages. Call Monday. 4342 McPherson.

WOMAN—25 to 35; unincumbered, neat, personality, knowledge cooking and serving; state salary. Box J-284, Post-Dis.

WOMAN—Colored; housework; 3 adults; no cooking; references. 812 Eastgate, 24 floor, south.

WOMAN—Care for children; living vicinity Neighborhood Gardens; reference, wages expected. Box A-298, Post-Dispatch.

WOMAN—Housework; stay; $12 month. WAbash 55M.

WOMAN—General housework; 3 in family; stay. Apply 5033A Chippewa.

WOMAN—General housework; stay; $15 month. 3316 S. Jefferson.

NEED 3 neat appearing operators, well experienced in hair styling. Apply 401 Equitable Bldg., 619 Locust.

SALESWORK

THE positions offered under this classification are selling positions, such as canvassing, soliciting, house-to-house work, etc.

LADIES—Willing to work with crew manager; revolutionary new idea, indies' hosiery, sells itself, big earnings for aggressive workers. Lamy Hosiery, Room 713, 613 Locust st.

WOMEN—Local firm will give $150 cash to woman who need to carry out suppose. Send name, street address and telephone number. Box E-350, P.-D.

10 WOMEN—Big earnings; pay daily. Apply 10 to 12. Silver, 3944A Olive.

WE can place 3 women at once; if you are over 30, of fair education and neat appearance and have ambition and energy though disappointing and knowledge of modern style will help; this is permanent work; if you are looking for part-time work do not apply. Give full particulars and telephone number. Box E-340, P.-D.

AGENTS WANTED—WOMEN

WOMEN—Local and out-of-town; make extra Christmas money selling well known home-made line of candy. Box E-47, Post-Dispatch.

SALESWOMEN WANTED

CHRISTMAS CARDS.

PAY THE MOST NOW

Biggest money in selling; spare or full time; now to Christmas is made with Christmas cards; show sensational "Ruby" 21-card assortment; pays 50c profit on $1 sale. Big value, popular designs—already breaking all sales records; complete line 11 other money-making assortments; extra bonus; start earning at once; get free samples offer. Chilton Greetings, 179-P Lincoln, Boston, Mass.

SALESLADIES WANTED

We teach you to sell furniture; with salary and good commission; chance for advancement; age no objection. Call Wednesday between 8 and 10 a. m. for interview. 2315 Olive.

LADY—Of steady position; must be reliable and possess a pleasing personality; this is a splendid opportunity for a person with good common sense; remuneration above average; hours from 9 to 4, half day Saturday; applicant must be 30 years or more. Apply employment manager, Monday morning only, 9:30 to 12 a. m. 824 Arcade Bldg.

EARN good income selling low-priced, air-cushioned shoes to professional women and housewives; full or part time. Dauies Shoe Co., 1123 Washington.

EXCEPTIONAL opportunity for ambitious, energetic woman of refinement and good address, having good style sense, desiring permanent connection, interested in representative; experience not necessary; training given; married or widow preferred; age 30 to 45. Box E-380, P.-D.

EXTRA SALESLADIES

for Saturday only; experienced glove fitters. Box E-197, Post-Dispatch.

GREETING CARD, etc., canvassers; profitable, dignified sideline. Postoffice Box 38; Station K, New York, N. Y.

Increase Your Earnings

Sell Personalized Xmas Cards

Beautiful YULETIDE ALBUM FREE

Better Boxed Assortments. Call or Write

PLATELESS CO., 1003 Lucas

Operating Our Own Plant in St. Louis

LADIES—Illinois towns; demonstrate Radiac necessity; earnings $3 to $5 day. Box A-356, Post-Dispatch.

LADIES—10; good wages; no experience needed. Room 301, 320 N. Grand.

OPENING IN ILLINOIS

In our sales department for well educated woman, 28-42; position interesting and dignified; hours 8 to 5; ladies employed; board optional; reasonable. RO. 6144.

RAYMOND, 5226—2d floor, connecting bath; homelike surroundings; meals reasonable.

RAYMOND, 5024—1 single room; excellent meals, shower; $5.50. FO. 4643.

TEMPLE, 1421A—Large room for 2; private home; meals optional. MU. 0031.

VERNON, 5157—Nice rooms, with good meals. 6012.

VERNON, 6105—Warm front; elderly lady; excellent care. FO. 9422.

VERNON, 5054—Homelike place to live; reasonable. FO. 3778.

VERNON, 5650—Lovely front, delicious meals, home privileges. PA. 4359J.

WASHINGTON, 5138—Attractive warm room for winter; excellent meals; reasonable.

WASHINGTON, 5151—Lovely second floor front, southern exposure, private or connecting, bath; excellent meals. RO. 9047

WASHINGTON, 5232—Lovely bright warm newly furnished; single, double; shower; modern; excellent food; reasonable.

WASHINGTON, 5097—Attractive rooms; excellent meals; lovely home.

WASHINGTON, 5161 — Immaculate; 2-room suite; 2d floor; all conveniences.

WASHINGTON, 5033—7-course dinner, plenty hot water; $6; investigate.

WASHINGTON, 5321—2d floor front, twin beds, phone, bath. RO. 4526.

WASHINGTON, 5297—Lovely rooms, twin beds; excellent meals.

WASHINGTON, 5157—Large front room, southern exposure; single or double.

WASHINGTON, 5214—Beautiful large double; also nice large single; 2d; garage.

WATERMAN, 5232—Newly furnished; showers, plenty heat, hot water; excellent table; homelike; reasonable.

WATERMAN, 58xx—Refined Jewish home atmosphere; excellent meals. FO. 3943.

WATERMAN, 5126—Desirable rooms; home comforts; excellent meals.

WATERMAN, 5168 — A delightful home and place to live; with 1 to 2. RO.

WESTGATE, 787—Bright room for 1 or 2; home cooking; Delmar bus CA. 49472.

WESTMINSTER, 4621—Large front room; owner's home; excellent meals; $6.

WESTMINSTER, 4630—Lovely single or double, excellent meals, convenient.

LIVE AT HOTEL CLUBS

5406 Delmar, For Business Men and Women

Attractively furnished, large room with twin beds. Beauty-Rest mattress. Also single rooms if you want comfort and homelike atmosphere, plus wonderful food and service. Your inspection invited. Attractive rates. See them. Excellent Meals. ROsedale 9342.

SINGLE AND DOUBLE ROOMS

5347 WATERMAN

An attractive home for permanent guests. Rooms furnished. New, smart and colorful. With meals.

DELICIOUS FOOD. RO. 7505.

JUST OPENED — LIVE AT EMERSON HALL

4495 West Pine; single and double room with bath; excellent meals. FR. 1900.

WEST PINE, 4496—Single, double, modern; every convenience; best meals.

PINE CLUB (4915 West Pine)—Beautiful home; excellent food; $30-$35. RO. 1235.

ROOM—Lovely; delicious meals; refined home; reasonable; garage. GA. 11093.

ROOM-BOARD—Gentlemen only; 3 meals; $6 week. JE. 3551.

ROOM—Large, with board; shower; garage. 533x west. FO. 1936.

SINGLE or double rooms; conveniently located; excellent meals. RO. 3375.

ROOMS WITH BOARD—South

WYOMING, 3645—Lovely home; hot-water heat; board optional. FR. 5639.

WYOMING, 3715—Gentleman; small private family. LaSalle 6381.

ATTRACTIVE room, $2; no other rooms are; board optional. La. 4874.

CHEERFUL room and board; lady invalid as one of family. FR. 2477.

ROOM—Private home; young lady employed; excellent meals. FR. 5182.

ROOM—South; quiet home, near Grand; meals, laundry; gentlemen. GRand 0045.

Southwest

BRADLEY, 9716—Room, single or double; home cooking; private family.

EDGAR, 3110—Room and board; reliable man or woman and one child. Ht. 6232.

LOUISVILLE, 1579—Attractive home; gentlemen. Call before 3 p. m. Sunday.

FIFTY-NINTH, 2638 S.—Christian Science family; private; gentleman; board. HI. 5854.

ROOM-BOARD—Gentlemen employed, private home, good transportation, conv

ROOMS FOR RENT—North

ROSSUTH, 4324—Large south room, 1 or 2; private; board optional.

LABADIE, 3850—Large front, 1 or 2; phone; private home; board optional.

LABADIE, 3941A—Widow will share home, two beds, also single.

LEXINGTON, 4605—Nice front room; private; automatic heat; garage, phone.

MAFFITT, 3821—2 nice housekeeping rooms, downstairs; furnace, sink; reasonable.

MAFFITT, 3842—1 large, clean, cheerful housekeeping; everything furnished, $3.50; for one person, $2.

MAFFITT, 4000—3 rooms, bath; decorated; $18; open.

MAFFITT, 3930—Kitchenette; bedroom; heat, light, gas; also refrigeration.

MAFFITT, 4041—Lovely room, kitchen privileges; 1 or 2 employed.

MONTGOMERY, 2328—2 rooms; $6.50; 1 room, $4. NEwstead 4279.

NATURAL BRIDGE, 3946—2 housekeeping; all conveniences. NEwstead 2540.

NEWSTEAD, 3300 N.—Light housekeeping and sleeping, $9 up.

NORTH MARKET, 3816—Light housekeeping; large, front, bright, conveniences. FR. 1045.

NORTH PARK PL., 1425—Connecting; neatly furnished; gas, electric; private bath.

NORTH PARK PL., 1433—2 connecting; private bath; newly decorated.

PALM, 3565—Desirable room, private family; convenient car, bus. NE. 2582.

PALM, 3947—Furnished rooms, single or double; breakfast optional. FR. 0863.

PECK, 4151 (rear, Grand)—2 furnished housekeeping; private family.

ST. LOUIS, 3629—Furnished clean warm housekeeping; reasonable. NE. 3249.

TWENTIETH, 3940 N.—Front room, efficiency; well furnished; warm; reasonable.

TWENTY-FIFTH, 3718 N.—1 or 2 room suite; heat, hot water, laundry, phone.

Northwest

ARLINGTON, 2711—2 single sleeping rooms; reasonable.

ARLINGTON, 2419—2 furnished housekeeping; private entrance; adults.

ASHLAND, 5227—Room, single or double; board optional; all conveniences.

AVONDALE, 3608—To couple, preferably employed, private home, 2 adults; strictly modern.

COTE BRILLIANTE at Kingshighway; lovely, clean room, every convenience. FOrest 7174.

COTE BRILLIANTE, 5332 — Hallroom, warm, clean.

CUPPLES PL., 4763—2 connecting housekeeping rooms; convenient; reasonable; adults.

EASTON, 4628—Kitchen and front connecting, housekeeping; steam heat.

EUCLID, 2858 N.—3 rooms, bath; heat, gas and light furnished; must share bath with two; large hall room, basement and attic; $23.50.

EUCLID, 1712A—Front room, one or two ladies. FO. 5004.

GARESCHE, 6085—3 unfurnished rooms, bath, heat; near school.

GERALDINE, 5469—Unfurnished kitchen and bedroom; heat, gas, light furnished; lady preferred. GOodfellow 9719J.

LOTUS, 5060—Furnished 2-room suite; Kelvinator; washer; $5.50; adults.

LOTUS, 5068—Connecting suite; automatic steam; refrigerator; adults; $5.50, $6.

MAFFITT, 5308—2 furnished rooms, for light housekeeping, all conveniences.

MARGARETTA, 4836—Widow; modern; lady; breakfast and garage optional.

NATURAL BRIDGE, 4835A—Room, newly furnished; board optional. EV. 7638

NEWSTEAD, 524 N.—Lovely, 2d floor front, sink, stoker heat.

ROBIN, 5420—2 rooms, refrigerator, radio, private entrance. EV. 2978.

TEMPLE, 1519A — Clean, steam-heated sleeping room; good transportation; reasonable.

UNION, 2820 N.—Front sleeping room, good heat; reasonable.

ROOMS—2, furnished, and kitchenette, all conveniences; private home; adults only. CO. 4636W.

ROOM—Lovely, warm, front, 1 or 2; garage; private; reasonable. FOrest 6187.

ROOM—Nicely furnished, private home, garage. EV. 8752.

ROOM—Large double, private home; car, bus. CO. 8233E.

South

ACOMAC, 2812—Room with private bath; also one near bath.

ALHAMBRA (or 2606A — At Sidney; women; owner; quiet; $2.50.

ALLEN, 2631—Sleeping room, furnace heat, phone, private family; conveniences.

ARKANSAS, 2916—Warm room in apartment; kitchen privileges.

ARSENAL, 3543A—2-room efficiency; refrigeration; small sleeping room.

ARSENAL, 2017—Connected furnished rooms, housekeeping, sleeping room, $2.

ARSENAL, 1352—Room across from park, board optional. FR. 7025.

BELLERIVE BL., 127—2 light housekeeping rooms; Frigidaire.

BINGHAM, 4148—Room for one or two gentlemen.

BLAINE, 3916—Room, in cozy apartment, 2 employed girls. GR. 6332.

BOTANICAL, 3807—Large, double, decorated, private, gentlemen preferred. FR. 3004.

BOTANICAL, 3843A — Room adjoining bath, $3; also large front room.

BOTANICAL, 3943—Front southern sleeping, for 2 employed; breakfast optional.

CALIFORNIA, 2528A—Excellent, warm, front housekeeping suite; washer; very reasonable; cozy hall room, $3; conveniences.

CALIFORNIA, 1633 — Housekeeping; 2 neat connecting. FR. 9504.

CALIFORNIA, 1903—2 single or 2 connecting and bath; no other roomers.

CAROLINE, 3033B—3 unfurnished rooms, toilet, $7.
HELLE, REALTOR, CH. 3651.

CAROLINE, 3425—Furnished rooms, conveniences.

CASTLEMAN, 4056—Warm housekeeping room, $2.25 for one.

CASTLEMAN, 3669—Lovely sleeping rooms, breakfast.

CHIPPEWA, 3511—South front room, private family; automatic heat; convenient. GR. 7213.

CHRISTY, 5128—Room; employed gentleman, private family, breakfast optional, garage.

CLEVELAND, 3852—Large, cheerful, 1st floor; housekeeping; sink; garage; reasonable.

CLEVELAND, 3845—Front sleeping and bath room; garage. FR. 0036.

CLEVELAND, 3638 (near Grand)—Comfortable front room. FR. 6977.

CLEVELAND, 3801 — Neatly furnished; conveniently located; reasonable.

CLEVELAND, 4234—Light housekeeping suite; refrigeration.

CLEVELAND, 3632—Room for gentleman; all conveniences, southern exposure.

CLEVELAND, 3666—Rooms; private residence; breakfast optional; reasonable.

COMPTON, 1803 S.—Beautiful room; radio, hot water; kitchen privileges.

COMPTON, 2527A S.—3 rooms, 2 hall rooms; bath, furnace, garage.

CONNECTICUT, 3818—Large attractive front room; all conveniences.

CONNECTICUT, 3893A—Unfurnished bedroom; private; bus stop. LAc. 5850.

CONNECTICUT, 3851—Comfortable warm room; private; gentleman; conveniences.

ZADS, 2803—3 connecting housekeeping, furnished; private bath; adults.

ZADE, 2857—2 or 3 rooms, furnished or unfurnished; gas heat, lights.

PLAD, 3646A—Room, kitchen; home privileges; business girls preferred. FR. 3139.

POLSON, 3629—Housekeeping, 1 or 2 rooms, newly decorated; phone; washer.

RALLIDAY, 35xx—Large, twin beds; private; breakfast optional. FR. 0775.

RARTFORD, 3831A—Southern exposure; private; ideal location; 1 or 2; innerspring; references.

RENRIETTA, 2917—2 large connecting; sink; 3d floor.

ILLINOIS, 3726—1 housekeeping room, furnished; home atmosphere; sink.

JEFFERSON, 3242 S.—Kitchen, bedroom, bath, clean, private home; garage; couple employed; reference required. LA. 7579.

JEFFERSON, 3793 S.—2 connecting housekeeping; sink, gas, electric; couple or girls employed.

JUNIATA, 3878—Lovely front sleeping; modern; private home. LA. 3122.

JUNIATA, 3865—Large front sleeping room; reasonable.

JUNIATA, 3881—Room, 3d floor; all conveniences; gentleman; $3.

JUNIATA, 3882—Furnished south room; continuous hot water; gentleman.

ROOMS FOR RENT—South

JUNIATA, 3837A—Large front room, suitable for 1 or 2 men.

LACLEDE, 4646—3-room suite entire third floor, newly decorated, good heat, refrigeration, $25.

LAFAYETTE, 3901A—Combination living room and dining room, adjoining kitchenette, with large bedroom; phone, washer.

LAFAYETTE, 2105—Small housekeeping, $2; semi; semi, $3.25-$3.75-$5; clean, well heated; adults.

LAFAYETTE, 3845—Clean, warm; washer, radio; housekeeping, $3.50; with kitchenette, $4; sleeping, $2.50.

LAFAYETTE, 3433—Hot-water heat, private bath, opposite park; reference.

LAFAYETTE, 3318—Large front housekeeping, $3.50; hot-water heat, phone.

LAFAYETTE, 3264—Large, clean, south; opposite bath; washer; phone; adults.

LEMP, 2437—Single housekeeping room; heat; first floor; reasonable.

LOUISIANA, 1930—Large, decorated, refrigeration, sink, new stove; adults.

LOUISIANA, 1940—2 nicely furnished light housekeeping, sink, private, $4.50.

MCREE, 3871—Large south, automatic heat, nice for business man, woman desiring comfortable homelike room.

MCREE, 3845—Sleeping room for one; quiet home; board optional.

MAGNOLIA, 3438A—Near Grand, sleeping room, $3.

MAGNOLIA, 4111—Lovely south front in private apartment. GR. 3278.

MICHIGAN, 3621 — 2 nicely furnished rooms; in cottage; private entrance; $5.

MICHIGAN, 3338A—Warm front hall room, phone, private home; $2 week.

MINNESOTA, 2511—2 large housekeeping; sink; reasonable. GRand 6624.

MISSISSIPPI, 1538—2-room apartment; refrigeration; phone; innerspring; washer; closets; stoker heat; adults.

MISSOURI, 1515—2 connecting housekeeping; both have hot, cold water; facing park.

MONTANA, 3434—1 large front room, private entrance, also to bath; no children; couple preferred.

MONTANA, 3643A—Desirable modern, 1 or 2 employed, kitchen privileges.

NEWSTEAD, 1839 S.—Lovely room, 1 or 2 gentlemen; private; modern.

PARK, 1634 — Front housekeeping; gas, electric, bath; $1.85.

PARK, 2107—Large front room, 1st floor; all conveniences; best heat.

PARK, 2750—Lovely front, housekeeping, and kitchenette.

RIVERCLIFF—Entrance 4670 S. Broadway; bedroom; breakfast optional.

RUSSELL, 3853A—Single or double, with or without board; good cooking, reasonable. LA. 1266.

RUSSELL, 2733—2 large connecting downstairs front rooms, all conveniences.

RUSSELL, 4149—2 unfurnished; newly decorated; convenient; reasonable; adults

RUSSELL, 3644—South front room, private residence; breakfast; reasonable.

RUSSELL, 2852—2 cozy front connecting, private, adults.

RUSSELL, 3873—2-room suite; sink, hot water; reasonable.

RUSSELL, 3803 — Lovely, clean home; meals optional; twin beds; $3.50 up.

RUSSELL, 2850—Large 2d-floor front; housekeeping; adults; private.

RUSSELL, 3856—Lovely room for 1 or 2 gentlemen; private home; reasonable.

RUSSELL, 3818—Sleeping, $2; gentleman, lady; owner's home; southern exposure, kitchenette; sink; adults.

SHAW, 3858A—Lovely sleeping room, $12 month; all conveniences.

SHENANDOAH, 3129—2-room nicely furnished apartment; sink; refrigeration; reasonable.

SHENANDOAH, 3514—2 front connecting housekeeping; hardwood; hot-water heat; Frigidaire; adults.

SHENANDOAH, 3956—2 furnished complete for housekeeping, conveniences, $4 per week.

SHENANDOAH, 4001A—Cozy front; radio; also small room; 2 car lines.

SHENANDOAH, 3965—Sleeping room, private home.

SHENANDOAH, 3924A—Room; good home cooking and baking; steam heat; $5.

SHENANDOAH, 3643—2 attractive front; redecorated; sink, range; steam; $7.50.

SHENANDOAH, 3126A — Clean, private; board optional; or housekeeping.

SHENANDOAH, 3615 (Apt. 2) — Clean; well furnished; private; employed lady.

SIDNEY, 2127—Nicely furnished sleeping room.

SIDNEY, 2300—2 rooms, newly decorated, furnished. FR. 6090.

SIMPSON PL., 1732—Connecting or single housekeeping, sleeping; heat, transportation.

THERESA, 1446A—Rooms, gentlemen or students; near University. GR. 3067.

THERESA, 1639 S.—2 connecting housekeeping; sink, range, steam heat.

TWELFTH, 2300 S.—2 large, light unfurnished, bath, heat; adults; $15.

UTAH, 3221—5 rooms, hall, bath and furnace; clean.

UTAH, 2614—Light housekeeping; sink; private entrance; steam heat.

VICTOR, 3549—1st floor east; large sleeping room; private home.

VIRGINIA, 2340A—Light, warm, off Shenandoah, Compton car; reasonable; private.

VIRGINIA, 4543A—Room for gentleman in private home.

WILMINGTON, 1211—Gentleman; private home; adults; garage; modern.

WYOMING, 2640A—Real home; gentleman's care bus. FRespect 7296.

WYOMING, 2645—Neatly furnished light housekeeping, steam heat; adults.

ROOM for 2 girls; private home; southern exposure. LAc. 2841.

ROOM—Excellent, vicinity Grand and Arsenal. LA. 5374.

ROOM—Couple or gentlemen; bath, furnace; private entrance. LA. 7754.

ROOM—Large, clean, attractive sleeping; all conveniences; private. FR. 4973.

ROOM—Gentleman, private family, adjoining bath, every convenience. LA.3590

Southwest

BELLEVUE, 155a—Lovely front; garage; board optional; gentlemen. HI. 7866.

BRUNO, 6938—3 connecting rooms, neatly furnished; sink; garage optional.

CHILDRESS, 3626—Cheerful warm bedroom, 1 or 2 girls. ST. 1909.

DEVONSHIRE, 5022—Large room, furnished or unfurnished; board optional; couple preferred; private home. FL. 8356

GRESHAM, 4937—Bungalow, large room, $4, smaller $3, breakfast optional.

HANCOCK, 6025—Furnished room, kitchen; private; mature couple. HI. 3827.

KINGSHIGHWAY, 4513A S. — Large furnished room, convenient. FL. 9748.

KINGSHIGHWAY, 3306 S.—TWO ROOMS, BATH; CLEAN.

LANSDOWNE, 4959A—South room, with breakfast, business woman.

LANSDOWNE, 5538—Front sleeping; reasonable; private; Monday. FL. 6867.

MAGNOLIA, 4950—Large front sleeping, 2 or 3 gentlemen; garage.

NOTTINGHAM, 5923 — Gentleman employed; private family; reference.

ODELL, 4916—Furnished, private; owner's home; convenient. LA. 3999.

RHODES, 5405—3 large light rooms, modern, garage.

WISE, 7043—Neatly furnished; hot-water heat; private; good transportation.

ROOM—All conveniences; excellent location and transportation. Call FL. 4975.

SLEEPING ROOMS—Good transportation; reasonable; ladies preferred; references. ST. 2978.

West

ALAMO, 63xx—1 or 2 gentlemen; private; hot-water heat, shower. FA. 0830W.

AMHERST PL., 1248 (1st north)—Pleasant front; private home. CA. 4945R.

BARTMER, 6585A—Lovely room in apartment; reasonable. FO. 4976.

BARTMER, 5863—3 or 4, neatly furnished rooms.

BELT, 718 Apt. 3—Housekeeping suite; connecting bath, good heat.

BOYLE, 15 N.—Housekeeping room; everything furnished. NE. 1471.

CABANNE, 6238 — 5 rooms, all conveniences; janitor service; 3d floor west; $37.50. KI. 1748.

CABANNE, 5174—2 rooms, unfurnished; private bath, electric refrigerator; gas stove; oil heat; private home; adults.

CABANNE, 5569A—Newly decorated 2 or 3; furnished or unfurnished; private; quiet; reasonable.

ROOMS FOR RENT—West

CABANNE, 5082—Sleeping room; attractive; convenient; private; $3.

CABANNE, 5140—2 rooms, complete; also sleeping; garage optional; adults.

CABANNE, 5005—Warm south front; excellent meals; reasonable.

CABANNE, 56xx—Bedroom, twin beds, sitting room, private. RO. 4336.

CABANNE, 5047—2 connecting, 2d floor; refrigeration; adults; hot-water heat.

CABANNE, 5555—Large attractive room for 1 or 2; near cafes; garage.

CABANNE, 5170—Attractive warm room; near bath; 2d floor; reasonable.

CABANNE, 5153—2 lovely housekeeping front; also south; adults.

CABANNE, 5044—Room, kitchen privileges, no other roomers. RO. 4585.

CATES, 5015—2-room suite; also large sleeping, twin beds.

CATES, 5837—Bedroom, living room, for 2 or more; excellent meals; real home; also single.

CATES, 5076—1st floor room and kitchenette; also sleeping; cheap.

CATES, 5157—Bright, cheerful housekeeping; convenient location; 2 baths.

CATES, 5049—Gentleman, warm, bright, single room, $3, private home.

CATES, 5015—Light housekeeping rooms; hot-water heat.

CATES, 5006—3 rooms, furnished; $7 week.

CATES, 5018—Front room for housekeeping; refrigeration.

CHAMBERLAIN, 5608—2-room efficiency, newly decorated; gas, light, heat.

CLARA, 775—Apt. B; small cosy room; private home; convenient.

CLARA, 722—2d floor; south; business gentleman; in private family.

CLAYTONIA, 1101—Front room, adjoins bath, breakfast, garage. HI. 8069.

CLAYTON, 45xx—Room, attractive; girl, woman; private home. JE. 6303.

CLEMENS, 5628—3 large rooms, unfurnished or furnished; $25. CA. 8787Z.

CLEMENS, 5555—Housekeeping rooms; single and connecting; water; reasonable.

CLEMENS, 5738—Warm, newly decorated room; kitchen; refrigeration; $5.

CLEMENS, 5647—Newly decorated sleeping or housekeeping; 2d floor.

DE GIVERVILLE, 5755—Well furnished room in private home; all conveniences. FO. 4744.

DE GIVERVILLE, 5719—1 or 2 gentlemen; twin beds; convenient location. SU. 0760.

DE GIVERVILLE, 5774—Pleasant room; private home; near Washington U.

DE GIVERVILLE, 5836—Lovely front, private; shower; breakfast optional.

DELMAR, 3961—2-room furnished apartment $6; sleeping $2.50; furnace heat, respectable, phone, good transportation.

DELMAR, 4047—Front housekeeping; sink, everything furnished; phone; laundry; $3.50.

DELMAR, 4053—Warm, clean furnished housekeeping; $2 and $3; respectable, quiet.

DELMAR, 5151—Room; newly furnished; hot-water heat; reasonable.

DELMAR, 5585—2d west; single or double for 1 or 2.

DELMAR, 4435—Newly decorated, front sleeping and housekeeping; $2 and up.

DELMAR, 5478—2d west, room, business girl, home privileges.

DELMAR, 5061A—Sleeping room; reasonable; hot-water heat.

DELMAR, 3850—Housekeeping, connecting single; sleeping; phone; $2 up.

ENRIGHT, 5181—2 rooms; kitchenette; first floor; 3 large; 3d floor; adults; garage.

ENRIGHT, 5024—2 connecting housekeeping rooms; reasonable; single; good transportation.

ENRIGHT, 5174A—Attractive 2-room suite, living room effect, immaculately clean, telephone; $25/month.

ENRIGHT, 5916 (2d floor)—Water in room; garage; gentleman.

ENRIGHT, 5251—Room, well furnished; kitchen privileges optional; cars, bus.

ENRIGHT, 5712—Large, single or double; lovely home; reasonable.

ENRIGHT, 5237—Neatly furnished sleeping; owner's home; hot-water heat.

ENRIGHT, 5449—In private home; large 2d floor; sleeping; Delmar car.

ENRIGHT, 5041A—Attractive room, steam heat; reasonable. RO. 2915.

ENRIGHT, 5837—Look, well furnished 5-room efficiency; Frigidaire; $8.

ENRIGHT, 5927-29 — housekeeping; 1st front; also sleeping; employed; garage.

ENRIGHT, 5147—Sleeping rooms, newly furnished.

ENRIGHT, 5558—2 rooms, furnished; refrigerator, washer; reasonable.

ENRIGHT, 5822A—2 furnished housekeeping rooms; adults; $4. PA. 3224W.

ENRIGHT, 5892—Nicely furnished sleeping room; near transportation.

ETHEL, 7552—3 attractive rooms, porch; garage; $45. T. L. LANG, HI. 6373.

EUCLID, 783 N.—Rooms, furnished or unfurnished; sink, heat, light, gas; reasonable. FO. 0160.

EUCLID, 767 N.—Furnished connecting housekeeping rooms; couple employed; reasonable; private.

EUCLID, 306A N.—Singles, doubles, sleeping; warm; accommodations; reasonable.

EUCLID, 772 N.—Large front housekeeping; with kitchenette, $4.

EVANS, 4602A—Attractive warm front room, $3; meals optional.

FLAD, 4228—Quiet, attractive room in refined home, references exchanged.

FOREST PARK, 4920—2 rooms; lavatory, between suite or single; business men; garage optional.

FOREST PARK, 4382—Attractively furnished 2-room suite; reasonable.

FOREST PARK, 4317 — Two connecting housekeeping; refrigeration; conveniences.

FOREST PARK, 4471—Lovely home; 1, 2 men; good cooking. NE. 1110.

FOUNTAIN, 4857—Sleeping room for 1 or 2. Heat; reasonable. RO. 3883.

FOUNTAIN, 4857—2 housekeeping; hot-water heat; Frigidaire. RO. 3883.

FOUNTAIN, 4900—Room, private home; gentleman; Delmar, Hodiamont cars.

FOUNTAIN, 4928—Sleeping and light housekeeping; $1.50 up; phone, washer.

GOODFELLOW, 1276—3 unfurnished housekeeping rooms; all conveniences; private residence; adults.

GOODFELLOW, 1041A—Sleeping, 2nd fl.; other furnished or unfurnished.

GOODFELLOW, 1226—Light housekeeping 2d front; all conveniences.

GRANDEL SQUARE, 3722—2-room apartment suite; also sleeping; newly furnished.

HAMILTON, 1030—Comfortable housekeeping suite; $5; washer free.

HAMILTON, 1123—Very clean, warm and quiet for 1 or 2; good transportation.

HAMILTON, 1260—Housekeeping suite, 2 rooms, connected; nicely furnished.

JULIAN, 5731—Large housekeeping room; furnished or not.

KENSINGTON, 5101—Attractive bedroom, kitchenette, completely furnished; ideal for couple; convenient cars; reasonable. FOrest 2727.

KENSINGTON, 5147 — 3-room efficiency; nicely furnished; Kelvinator; adults; $7.

KENSINGTON, 5088—3 furnished, heat, water; 3d floor. FO. 5175.

KINGSHIGHWAY, 68xx—2 or 3 gentlemen; private home; excellent meals. CA. 2807M.

KINGSHIGHWAY, 1236 N.—2 front connecting housekeeping, also single, steam heat.

LACLEDE, 3623—Nicely furnished rooms, furnace heat; hot water; $2 week and up; good transportation.

LACLEDE, 4417—3 lovely unfurnished; heat; light; gas; refrigeration; adults.

LACLEDE, 4034A—Sleeping room; private home; single $2.50; double $3.

LACLEDE, 4466—Neat room; private family; with bath. JE. 8027.

LAUREL, 934—Front, near Maple; Hodiamont car; 1 or 2 employed girls.

LEWIS PL., 4506—Large sleeping room, adjoining bath. FOrest 7283.

LINDELL, 4315 — Beautifully furnished room, $4.50 per week; lavatory in room; full hotel service. Linecrest Hotel.

LINDELL, 4340—Large desirable sleeping room; hot and cold water.

LINDELL—Bedroom adjoining bath, $3; quiet home; employed. FR. 4694.

LINDELL, 4343—1st apt. west; attractive south front; reasonable.

LINDELL, 4635—Apartment suite; private bath; also sleeping, $2.50 to $6.

LINDELL, 4362—Sleeping; single; double; twin beds; also housekeeping.

LINDELL, 4021A—Large south front, continuous hot water, twin beds.

LINDELL, 4343—2d floor east; attractive front sleeping room; reasonable.

LINDELL, 4332—Attractive front room, first floor. NE. 1536.

LINDELL, 43xx—Attractive south room; gentleman; heated garage. JE. 3378.

ROOMS FOR RENT—West

McCAUSLAND, 11xx—Private residence; most restful; 2 rooms, bath. FO. 5665.

McCAUSLAND, 1425—Bright, attractive modern home. ES. 7094J.

McPHERSON AT TAYLOR—3858 S. Taylor, Apt. A, lovely light room, private first floor, employed couple or gentleman.

McPHERSON, 4312—Comfortable, connecting; also single; private home; heating; sink; Frigidaire; $5-$6; adults.

McPHERSON, 4464A—3 large rooms, suitable for 2 people; Frigidaire, steam heat, hot water; reasonably well furnished.

McPHERSON, 4097—Furnished throughout; beautiful two-room apartment; excellent heat.

McPHERSON, 4373 — Neatly furnished sleeping room.

McPHERSON, 4140—Large, clean housekeeping room, near bath; $3.

McPHERSON, 6163—Lovely room for 1 or 2; private home; garage.

McPHERSON, 6108—Comfortable room; private home; $3 week.

McPHERSON, 4421—2d floor, cheery 2-room apartment suite; bright.

McPHERSON, 4322—Furnished apartment suites, refrigeration. RO. 7473.

McPHERSON, 4303—2d east, beautiful front room; twin beds; 2 closets.

McPHERSON, 4343—Beautifully furnished 2-room suite; refrigeration; garage.

McPHERSON, 3950—Cosy front room, with kitchenette.

McPHERSON, 4384—Lovely front room, supports Frigidaire; front sleeping.

McPHERSON, 4476—Newly furnished sleeping room; private home.

McPHERSON, 4163—2 south rooms, water, range, $5; single, $3.50.

McPHERSON, 4629—Attractive apartment suite, refrigeration, sleeping, steam heat.

McPHERSON, 4478 — Attractive warm room, plenty hot water; private. JE.3573.

McPHERSON, 4944A—Room with twin beds, complete; excellent transportation.

MAPLE, 5518—2d east; attractive apartment room for 2; twin beds; home conveniences; meals optional. FOrest 4996.

MAPLE, 5463—Comfortable sleeping; next to bath; reasonable.

MAPLE, 5523—Furnished kitchenette; very clean; all conveniences; reasonable.

MAPLE, 5177—One unfurnished, south; hardwood; heat, light, phone; adults.

MAPLE, 5238—Housekeeping suite, nearly furnished; sleeping porch, Frigidaire.

MAPLE, 5566—Newly decorated housekeeping, $3.50; also sleeping.

MAPLE, 5070—2 lovely housekeeping; Frigidaire; all conveniences. FO. 1641.

MAPLE, 4950—Nice single sleeping room; southern exposure; 2d floor; $2.75.

MARYLAND, 4310A—2-room apartment; hot and cold water; newly decorated; new furniture; no children.

MARYLAND, 4216—2-room suite; refrigeration; private bath; also single.

MARYLAND, 4204A—Sleeping room, front; plenty heat, hot water.

MARYLAND, 4349A—Conveniences, single, double, gentlemen preferred.

MARYLAND, 4130—Rooms for housekeeping; sleeping, single or connecting.

MARYLAND, 4323—2-room, front, furnished; gas heat; Frigidaire; reasonable.

MARYLAND, 4531—Connecting housekeeping; redecorated; also sleeping room.

MARYVILLE, 945—Near Maple, 5800 west, unfurnished room; refrigerator.

NEWBERRY, 4613—1 and 2 light housekeeping rooms, 3d floor. FO. 5407.

NEWBERRY, 4701—2 rooms, furnished, housekeeping; private bath. RO. 7376.

NEWBERRY TER., 4529A—2 light housekeeping rooms; reasonable.

NEWBERRY TER., 4569—2 large connecting rooms, nicely furnished; reasonable.

NEWSTEAD, 322 N.—2d floor front housekeeping; modern; decorated; couple.

OLIVE, 4015—Front room, with kitchenette; all conveniences.

OLIVE, 3707—Housekeeping rooms; plenty heat; hot water, washer; reasonable.

PAGE, 5140—Neat, clean rooms; sleeping; housekeeping; adults.

PAGE, 5190—Housekeeping rooms; single and double; reasonable.

PAGE, 5352—Housekeeping and sleeping rooms; hot-water heat; $2.50 up.

PAGE, 5827—Private family; gentleman; reasonable; bus line.

PAGE, 5132—Housekeeping and sleeping room; board optional. FO. 5684.

PAGE, 5352—Attractive sleeping room; single, double; twin beds; gentleman.

PENDLETON, 5224—Front; nicely furnished; refrigeration, phone, linens, $5.

PESSHING, 4468—Nicely furnished sleeping, private home, $3. NEw 1357.

PLYMOUTH, 5960—Small sleeping room; warm.

RAYMOND, 5108—3-room suite; 2d floor front, furnished complete.

RAYMOND, 5237—Cozy first floor; rear kitchen; new furnace; $5.50.

RAYMOND, 5133—2 rooms; first and second floor; Frigidaire; good heat.

RAYMOND, 5088—2 or 3 cheerful rooms, refrigeration, good heat.

RAYMOND, 5028—Lovely room, kitchenette, linens, refrigeration, 1 or 2 ladies.

SABAH, 410 N.—At McPherson; housekeeping; $2.50, $3, $4; sleeping, $2.50.

SKINNER-PERSHING—Hotel rooms with private bath, $37 week. CA. 0630.

VERNON, 5432—Nicely furnished continuous hot water, refrigeration; steam heat; conveniently located; adults; $6.

VERNON, 5323—Sleeping; hot and cold water in room; conveniences.

VERNON, 5355—Housekeeping rooms, $1.75 to $3; hot-water heat.

VERNON, 5414—Attractive front suite, furnished complete; quiet home.

VERNON, 5734—Southern housekeeping; water in room; $3.

VERNON, 5145 — unfurnished; newly decorated; private bath. RO. 4511.

VERNON, 5416—3 small connecting front, newly furnished; Frigidaire, sink.

VERNON, 5519—2 rooms; 3d floor; private bath; reasonable; adults.

VERNON, 5300A—1, 2, 3 unfurnished front with bath; single or together.

VERNON, 5084—2 connecting front rooms, $5. FOrest 9685.

WALTON, 723—Housekeeping, connecting; partly or complete; reasonable; adults preferred.

WALTON, 1241—Front; innerspring mattress; modern; board optional.

WALTON, 1119—2 large light housekeeping, with sink; private family.

WASHINGTON, 5076 — Attractive front, gentlemen; twin beds; continuous hot water; meals; reasonable.

WASHINGTON, 4140—Apt. 405; attractive room in private apartment; twin beds; require references.

WASHINGTON, 4802A—Lovely room, single or double, conveniences, private, reasonable.

WASHINGTON, 4832—Nicely furnished 2-room suite; 4 baths; phone.

WASHINGTON, 5220—Single, double with baths; southern exposure. RO. 4085.

WASHINGTON, 4365—Better housekeeping; 2d, 3d floor suites; reasonable.

WASHINGTON, 4502—Apt. C; very desirable room; convenient location.

WASHINGTON, 5851—South front; gentlemen; couple employed; after 1 p. m.

WASHINGTON, 5153—Comfortable room; private bath; pleasant home; garage.

WASHINGTON, 4566 — 1 and 2 room suites; private bath; refrigeration.

WASHINGTON, 5047—Extra large south front housekeeping; also sleeping.

WASHINGTON, 4021 — Housekeeping rooms, $1.75 to $2.50; newly decorated.

WASHINGTON, 3817—Lovely furnished room; kitchenette; others; $2.50 up.

WASHINGTON, 4014—3 large rooms, refrigeration, hot water, couple or 2.

WASHINGTON, 5106—Front sleeping or housekeeping; reasonable; good home.

WASHINGTON, 4142—1st floor, 2 lovely rooms, kitchen; refrigeration; phone.

WASHINGTON, 5061—Lovely room; innerspring mattress, telephone, maid service.

WASHINGTON, 4834—Cheerful room, next to bath; quiet home; reasonable.

WASHINGTON, 3411—2 front housekeeping; steam heat; $5; single, $2.25.

WASHINGTON, 5063—Attractive 2d front sleeping; also housekeeping; garage.

WASHINGTON, 4543—Desirable, clean 2d floor; owner's home; moderate.

WASHINGTON, 4324—Beautiful front; Frigidaire; Magic Chef; $6.

WASHINGTON, 4205—Front south housekeeping; water, steam heat.

WASHINGTON, 5026—$3 to $5 per room; housekeeping optional; linens; adults.

WASHINGTON, 4806A—2 nicely furnished, well heated, housekeeping; sink.

WATERMAN, 53xx—Private family; woman student or employed. RO. 6128.

WATERMAN, 55xx—Attractive warm, adjoining bath; private. FO. 5143.

WATERMAN, 5662—Cheerful south room; gentlemen; shower. FO. 2944.

ROOMS FOR RENT—West

WATERMAN, 5382—Desirable room; reasonable; University car.

WATERMAN, 5788—1 or 2 gentlemen; twin beds, convenient; reasonable.

WATERMAN, 5193—Single front room, warm, $2.50. FOrest 1420.

WATERMAN, 5357—Attractive 2 rooms, housekeeping; also sleeping.

WATERMAN, 5102—1st floor, 2 rooms; kitchenette; refrigeration; garage.

WATERMAN, 5006—Nicely equipped efficiency; kitchenette; in-a-door bed; hot-water heat.

WATERMAN, 5000—Large room, twin beds; plenty hot water; janitor; maid service. FO. 0912.

ROOMS—3 lovely 3d floor, unfurnished; private bath, oil heat. 4700 west. RO. 6147.

ROOM—Large, attractive front; facing Forest Park; private home; gentleman; reasonable. HI. 6705.

ROOM — Bath, private home, business woman, lovely; optional, references. Box E-44, Post-Dispatch.

ROOM—Nicely furnished front, in apartment; adjoining bath; home privileges. CAbany 3369J.

ROOM—Employed girl or gentleman; meals optional; private home. FO. 9686.

ROOMS—Nurses or professional women; a real home; kitchen privileges. FO. 5109.

ROOM—Lovely large bedroom; also smaller, kitchen privileges. JE. 6535.

ROOM—Sleeping; gentleman; private home; modern; kitchenette. Hillcrest 8111. 4624.

ROOM—Attractive; private home; employed couple or lady; U. C. Ca. 2966J.

ROOM—Nicely furnished, 2 in family. CA. 7505W.

ROOM—Private bath; private family; garage; near cars; gentleman. FO. 2083.

ROOM—In apartment, for 1 or 2 gentlemen; across from bath. FO. 0390.

ROOM—Large front, gentleman, owner, strictly private home, garage. NO. 2336.

ROOM—Attractive quiet surroundings; overlooking park; gentleman. CA. 7640.

SLEEPING ROOM—Bedroom sets, heat, hot water, kitchen privileges, $5, $4. 4944 Page, Apt. B.

ROOMS IN SUBURBS

BELLEVUE, 1551—2, furnished complete; adults; garage; Frigidaire. HI. 7866.

DECORATED—With glassed-in sleeping porch; block transportation; lady. WEbster 4053.

GLEN, 6211 (Pine Lawn)—1 or 2 large rooms; decorated; well heated.

HIAWATHA, 2034—2 sleeping rooms; private home; will furnish breakfast or board. HI. 5112.

MAPLE, 7380 (Maplewood)—In quiet, comfortable home; large bedroom; single, double beds; car. CA. 0630.

ROOMS—Sleeping; in widow's private residence; reasonable; would like 3 business women. HI. 0568.

ROOM—Private bath; heated garage; in new Clayton apartment; business man. Box E-126, Post-Dispatch.

ROOM—Private home; breakfast optional; transportation. PA. 0402.

ROOM—Large and kitchen unfurnished; heat, light, gas furnished. WEb. 1675W.

ETHEL, 7471—Light housekeeping; hot-water heat; refrigeration. HI. 2906.

WIRE, 7347—Front room, 2 gentlemen, father and child.

WURDACK, 10854—West Overland; 2-room house, $10 per month.

2 LOVELY bedrooms, in 6-room bungalow; kitchen privileges; references. RE. 2751.

SUBURBAN ROOM AND BOARD

JENNINGS RD., 3922—Large front sleeping room; gentleman preferred.

COMFORT, 7532—Excellent meals; reasonable; private home.

ROOM—Charming, for discriminating person; private home; board. RE. 2351.

ROOMMATES WANTED AND APARTMENTS SHARED

ATTRACTIVE CLUB HOME—Large lounge, library, garages; men; references. PA. 5805W.

EMPLOYED couple will share lovely furnished bungalow with refined couple; garage; heat, light, gas. EV. 7134.

SHARE apartment; man under 35; Christian, separate bedrooms, steam heat, new furniture; $16. 1104A Hodiamont.

WOULD like to share my home with responsible employed couple or lady. Box E-22, Post-Dispatch.

YOUNG LADY—Share apartment, south; reasonable. FL. 6997, evenings; PR. 3100, Station 303, during day.

BUSINESS WOMAN—To share small apartment. 5736 Cates, third east.

GIRL—To share bedroom apartment; $3.50 week. CAbany 6489W.

GIRL—20-24, share room in apartment; reasonable; references. PA. 1627W.

GIRLS, 1 or 2 to share lovely apartment; reasonable. 50xx Waterman. RO. 7835.

HODIAMONT, 1143, Apt. C.—2 girls to share apartment; with 2 ladies.

LADIES—1 or 2; employed; to share flat, south; meals optional. GR. 6588.

LARGE twin bedroom, charming apartment; girls or couple. RO. 0912.

ROOMMATE—Girl, to share room, twin beds, private family, excellent meals. 6710 Waterman. RO. 6631.

YOUNG M

BUSINESS FOR SALE

DRY GOODS STORE—Good location, party leaving city. Box E-64, Post-Dispatch.

ELECTRICAL APPLIANCES STORE — Largest, leading in Alton, Ill., with a growing population of 135,000 with exclusive franchises on leading lines of products, mainly household and commercial refrigerator products, air conditioning and heating equipment; stokers, oil burners and full line of electrical appliances; also an active and paying service department; owner forced to leave city. For complete information write Box H-223, Post-Dispatch.

ELECTRIC appliance business, a bargain; old established. 3651 S. Grand.

FILLING STATION—Independent owner; around 7000 gallons last month; good traffic street; $650.

KELLER-SCHUESSLER CO.
4067 S. Grand RI. 2123

FILLING STATION—Long-term lease; low rental; gallonage 9000; building and equipment, price $3500; no agents. Box K-116, Post-Dis. Worth investigation.

FILLING STATION—Any kind of gas; independent owner. 7803 Ivory.

FILLING STATION—7000 gallons monthly; good location, $750. Box H-180, P-D.

FILLING STATION—Frank's Shell Service, Highway 61 and Baumgartner rd.

FLOWER SHOP—Established, season just starting; partners disagree; will take other partner. Box A-248, Post-Dis.

FRUIT STORE—Established; reasonable. 7th and Pine.

FURNITURE STORE—Used, good clean stock, established 15 years, also sell building, small sum will handle. 1416 Biddle.

GARAGE—For auto, battery, generator, armature, or radio service; 25 ft. by 70 ft.; good location and business; $100 cash; rent $35. FR. 8344.

GROCERY AND MEAT MARKET—1st class, in county; fully equipped; can be bought on deferred payments. Inquire between 11 a. m. and 12 noon, Monday or Tuesday at St. Louis Butchers' Supply Co., 1545 N. 15th.

GROCERY AND MARKET—North; business increasing monthly; 8 clerks, 2 delivery trucks; $142,000 year sales; established 5 years. Sick, must sell.

CONTINENTAL 419 Paul Brown Bldg. CEntral 2629

GROCERY AND MARKET — Super; St. Louis County, south; doing $1500 weekly cash and carry; over $5000 equity must; leaving for California; $10,000.

CONTINENTAL 419 Paul Brown Bldg. CEntral 2629

GROCERY-MEATS — Around $300 week; south; 2 rooms; rent $35; $950 invoice.

KELLER-SCHUESSLER CO.
4067 S. Grand RI. 2123

GROCERY AND MARKET—Town of 10,000; clean stock; good location; monthly sales, $2500; selling account sickness; $1500 cash, balance terms; will invoice. Box A-299, Post-Dispatch.

GROCERY, meat market; excellent location, Clayton. Fixtures and lease for sale. SHAW & FRANCIS, INC., 7929 Forsythe. CAb. 1922.

GROCERY-MARKET—Unsurpassed; investigate; see what $1200 buys; electric equipment; choice stock; week. GUTH, 1306 Goodfellow.

GROCERY-MARKET—Established many years; bears inspection; inventory price; lively Kingshighway territory. GUTH, 1306 Goodfellow.

GROCERY STORES—A select list of stores investigated and recommended by the SHERIDAN BUSINESS SERVICE, 819 Paul Brown Bldg. CE. 2150.

GROCERY AND MARKET—Modern equipment; country town in Missouri Ozarks; living rooms; rent $20 per month. Box J-23, Post-Dispatch.

GROCERY and meat market; modern; going concern; located in Granite City; good reason to sell; doing about $700 weekly; price $2000. Box T-46, P.-D.

GROCERY AND MEAT MARKET — In county; $100,000 per year; leaving city. Box A-245, Post-Dispatch.

GROCERY, MARKET—Home trade; good location. E. F. Fricke, Real Estate and Insurance, CA. 7256.

GROCERY STORE and 6 rooms, modern, rent $45; inventory $2000; in county. Box D-268, Post-Dispatch.

GROCERY and meat market, real opportunity, will consider renting fixtures or selling on time payment. Box E-113, P-D

GROCERY-MEAT—Good cash business; all electric; rent $20; real bargain. HI.

GROCERY-MEAT—South, fine business; liberal terms, right party. HI. 0129.

GROCERY, MEAT MARKET—Long established; leaving city. Box A-31, P.-D.

GROCERY and meat market, old established corner, cheap, $600. FL. 6488.

GROCERY-MEAT-LUNCH. — Established; 1-3 price; $475. 307 N. Leffingwell.

HAMBURGER SHOP—Fully equipped, good location, doing business, $600. Box A-267, Post-Dispatch.

HAMBURGER—Sandwich shop on new highway, doing $400 month, cheap, dissolving partnership. 2521 N. Florissant.

HAMBURGER and sandwich shop; electrically equipped; good business; bargain. 1136 Hodiamont.

HAMBURGER—$18 day, rent $10; good location, $425. 1653 S. 12th.

HAMBURGER STAND — $350; rooming house district; $15 daily. JE. 2966.

HAMBURGER SHOP—Choice location. 4660 Easton; make offer.

HARDWARE STORE—Established years; sold at reduced price; clean stock; good fixtures. Building also can be bought or leased. Retiring.

CONTINENTAL 419 Paul Brown Bldg. CEntral 2629

HEALTH-MASSAGE institute; established many years; profitable clientel; stand my investigation; reason, owner going to Florida; $1000.

KELLER-SCHUESSLER CO.
4067 S. Grand RI. 2123

HOTEL—30 rooms, excellent; dining room and beautiful bar, air conditioned and steam, town of 30,000; money maker; $20,000 cash for all. Box N-339, Post-Dispatch.

KNITTING SHOP—Good business, living quarters; sickness. Box H-43, P.-D.

LADIES' READY-TO-WEAR STORE—Will invoice or liquidate stock; fixtures for sale; store for lease. 312 Main, Boonville, Mo.

LAUNDRY—Good location, other business. 7372 Marietta. FR. 2230.

LITHOGRAPHING PLANT—Printer, operating letterpress and offset, wishes to sell his offset department; progressive young man desiring to go into business can secure a real opportunity at a real bargain; business now being done can be retained. Box D-3, Post-Dispatch.

LUNCHROOM & SANDWICHES.
Downtown; owner in hospital, must sell at once; receipts around $30 daily; fully equipped for quick service; rent $35; sacrifice at $275; terms. Call today, 804 N. Broadway, ask for Mr. Matthews.

LUNCH COUNTER—Clears $250 per month; cash or terms. Chas. Jenck, CA. 6166.

LUNCHROOM — Excellent location; fully equipped; sacrifice. 3845 S. Broadway.

LENDING LIBRARY—Stock, equipment and accessories to date, at extremely low prices; can recommend first-class location. Box E-341, Post-Dispatch.

LUNCHROOM—Good location, fully equipped, sacrifice, Monday. 3845 S. B'dway.

LUNCH ROOM—Listen to this $65 daily business, $550 handles. HI. 0129.

LUNCH ROOM—With 5 per cent beer. 6310 S. Grand.

LUNCH COUNTER—Steam table and chairs like new. 112 Lemay Ferry.

LUNCHROOM — 5 per cent beer; factory district. 4222 Gravois, RI. 9432.

MACHINE SHOP—Fully equipped with power, owner wishes to retire. Box B-268, Post-Dispatch.

MANUFACTURING PLANT—We represent several very fine concerns who need additional help and capital, if interested, see us for information.

CONTINENTAL 419 Paul Brown Bldg. CEntral 2629

MILK STORE—Very cheap. 2705 Lafayette.

NEWSPAPER—$30,000 buys full control of influential and powerful newspaper; good chance for experienced newspaper man, or for father to place son in a profitable, educational and interesting business. This paper clears over $7000 per year. Owner wishes to leave city; will be glad to make appointment with interested parties. Replies confidential. Box H-336, Post-Dispatch.

PARKING PLANT — Complete, modern; trade, sell. Central Label Co., 218 Walnut

BUSINESS FOR SALE

PAPER ROUTE—370 daily, 700 Sunday, in good neighborhood; a. m. and p. m.; selling because of age. Box H-3117, P-D.

PEANUT MACHINE—10 Northwestern, 1c merchandiser; porcelain; like new; $6.50 each. FR. 3707. Box B-71, Post-Dispatch.

PEANUT MACHINE ROUTE—Established business; 80 machines on location; $300 cash. J. Lehleid & Sons, 2344 Lucas-Hunt rd. EV. 7234.

PEANUT VENDING—300 machines, make offer. Box A-156, Post-Dispatch.

PHOTO SHOP—Established 6 years; well equipped for all sizes; direct positive and film. Business OK; consider partner; owner tired. Box A-49, P.-D.

PISTON RINGS BUSINESS—Established 6 years. Call FR. 7624.

POOL ROOM—Or tables. 4024 West Florissant. 822 N. Euclid.

POULTRY MARKET—Must be sold before the holidays account of other business. Box E-112, Post-Dispatch.

POULTRY MARKET—Fine location; $15 month; open Sunday. 3506 N. 11th.

RESTAURANT—Downtown wholesale district. Open 8 a. m. to 8 p. m., no Sundays Netting $300 to $400 monthly; modern. Owner retiring. Rent $50 Price right.

CONTINENTAL 419 Paul Brown Bldg. CEntral 2629

RESTAURANT—Established 6 years; clearing $200 to $300 month; all electrical equipment, on busy thoroughfare. Other business reason for selling; $500 will handle. Apply 7414 S. Broadway.

RESTAURANT—Income $250 week; present owner 12 years; Third st. commission district; very profitable. Stand any investigation. Apply 4067 S. Grand.

RESTAURANT—Good business; rent $30; refrigeration; sacrifice quick sale; no agents. Box E-301, Post-Dispatch.

RESTAURANT—And rooms; real business; must sell by Monday at some price. 1610 Tower Grove.

RESTAURANT—For sale; well equipped; transfer corner. Missouri Equipment Co., 3417 Olive.

RESTAURANT—Tavern, reasonable, for man and wife; wholesale district. GA. 7612.

RESTAURANT—Sell or trade, fully equipped; established business; bargain if sold at once. 6207 Arsenal.

RESTAURANT—Colored neighborhood, $20 daily, real bargain. RO. 4116.

R. KUHN REAL ESTATE, 4902 Labadie.

RESTAURANT—For sale or trade; established; seating capacity 400; excellent location. Box W-405, Post-Dispatch.

RESTAURANT—Industrial district; short hours; parking lot; a. c. corner Sarah and Forest Park.

RESTAURANT—Good location and business; $25 daily; reasonable. JE. 4943.

RESTAURANT—Small overhead; no competition; bargain. 1613 Goodfellow.

RESTAURANT—3 rooms; furnished; upstairs; good location, RI. 3562W.

RESTAURANT—$75 cash; or will trade; bargain. 1739 N. Broadway.

RESTAURANT—See to appreciate; cash or terms. FL. 7226.

RESTAURANT—Good fixtures, bargain, no Sunday. Call Monday, 4501 W. Easton.

RESTAURANT—Factory district. 2013 N. Broadway.

RESTAURANT—Best location, $45 to $65 daily; sacrifice. FL. 0683.

RESTAURANT—Or fixtures; for sale cheap. Box E-152, Post-Dispatch.

RESTAURANT—6 rooms, completely furnished, price $800. Box 117, Dupo, Ill.

RESTAURANT—Thriving business; good location. Box E-181, Post-Dispatch.

FOR SALE
ROOMING HOUSE
Operated; 23 rooms; heat; 3 baths. Good location.
MULLIN-WALTER REALTY CO., Inc.

STEDELIN OFFERS

ROOMING HOUSE—3856 Delmar; 10 rooms, furnished. CH. 4855 or CA. 2317W.

ROOMING HOUSE—Lacleda and Euclid; 7 rooms, housekeeping, spotless, clean, clearing $20 and own apartment. $375. JE. 2063.

ROOMING HOUSES—9 rooms, refrigeration, good income, terms, 10 rooms, $1750; 14 rooms, $550. Inquire 3828 Westminster, NE. 1675.

ROOMING HOUSES—10 rooms, South, lovely home, 21 rooms, rent $70, all rented, terms. Inquire 3828 Westminster, NE. 1675.

ROOMING HOUSE—10 rooms, $300; 10 rms. coal, 10 rooms, $350; 11 rooms, $300. 4342 McPherson.

ROOMING HOUSE—14 rooms, filled, Westminster, 13 rooms; 42xx Westminster, rent $40. Inquire 4342 McPherson.

ROOMING HOUSE—And lunch room with possibilities; no vacancies; leaving city. Box H-237, Post-Dispatch.

ROOMING HOUSE—1220 N. Taylor; full; selling account of death; no reasonable offer refused.

ROOMING HOUSES—10 rooms, 44xx Forest Park, filled; 7 rooms, 49xx Forest Park. 4451 Page.

ROOMING HOUSE—13 rooms, 11 furnished, $250. Apply 4451 Page.

ROOMING HOUSE—10 rooms, good furniture; $175; Sunday. 3892 Delmar.

10-ROOM HOUSE—Restaurant combined; leaving city. Box A-103, Post-Dispatch.

ROOMING HOUSE—8 rooms, heat furnished, good furniture. JE. 4086.

ROOMING HOUSE—Six rooms; heat; rent $30; price $125. 1368A Bayard.

ROOMING HOUSE—1518 Vail pl., 27 steam-heated rooms, full. FO. 2277.

ROOMING HOUSE—8 rooms, $175; rent $25; filled; leaving city. 4019 Delmar.

ROOMING HOUSE—10 rooms, rent $40. Lindell. Apply 4451 Page.

ROOMING—Boarding, 24 rooms, filled, income $600 month, bargain. FR. 4976.

ROOMING HOUSE—Rent $30, steam heat furnished, $175, terms. 1368A Bayard.

ROOMING HOUSE—26 rooms, 4 baths, $300 monthly income, $675. HI. 0129.

ROOMING HOUSE—14 rooms, Westminster $550; rent $45. 4451 Page.

ROOMING HOUSE—14 rooms, heat furnished, rent $65, full. NE. 1675.

SALOON with restaurant and 14-room hotel, ready for business. 3701 N. 9th st. Open Sunday.

SANDWICH SHOP—Downtown district, sales $45 daily, real buy. RO. 4116. E. KUHN REAL ESTATE, 4902 Labadie.

SANDWICH SHOP—Modern equipment, part payment. Box E-302, Post-Dis.

SANDWICH SHOP—With 5 per cent beer; corner location. 4795 Gravois.

SANDWICHES, lunches, 5 pct. beer; living rooms; corner Big Bend and Denny rd.

SANDWICH SHOP—Doing good business; must sell; consider car. EV. 8459.

SERVICE CAR ROUTE—With, without car. Lindell-Waterman. GA. 9657.

SERVICE CAR—Or route, Clayton, Hi-pointe, Flanders 24600.

SERVICE CAR ROUTE—Delmar, cheap; A.1; auto repair. 4463 Shaw.

SEWING MACHINE STORE—Good location, South Grand; reasonable; good income; have other business. LA. 6122.

SHOE REPAIR SHOP—On busy street, good business, sell account bad health. Apply Standard Leather Co., 828 N. Broadway.

SHOE SHOP—Established 22 years, good location, sickness. 1909 Klemm.

TAILORING — Cleaning store, reasonable; good location. RO. 9166.

TAVERN, RESTAURANT and 15-rooms, completely furnished, newly decorated; North; a real bargain, price $1200.

CONTINENTAL 419 Paul Brown Bldg. CEntral 2629

MODERN TAVERN AND BUILDING. 8xxx Riverview bl.; new building, new fixtures; will sell business separate and lease store very reasonable.

BEN C. FINKE, 205-06 Title Guar. Bldg.

TAVERN and restaurant, completely equipped, South Kingshighway, rent $125 with 5 rooms, $70 daily. RO. 4116. E. KUHN REAL ESTATE, 4902 Labadie.

TAVERN—Modernly equipped; full license; sacrifice for cash. GA. 6053.

TAVERN—82xx Easton, heart of Walleton, real place, fine fixtures, good business and lunches. Bargain. Remsbecher, LA. 9295.

TAVERN AND RESTAURANT—Opposite brewery and bus stop; will trade. 2601 Natural Bridge. FR. 7140.

TAVERN ANNEX—Rent $40; established 3 years; living quarters; reasonable. 2608 California.

TAVERN—Easton av.; busy part of Walleston; doing big business; will prove it. Phone WA. 466.

TAVERN—Grand and Dodier; grandstand entrance of Ball Park; no fixtures to buy. JE. 8668.

TAVERN—Reasonable; must sell. 5716 N. Broadway. GO. 9587.

TAVERN—Modern fixtures and refrigeration; reasonable. Call RO. 9643.

SMALL LOAN COMPANIES

LOANS TO SINGLE OR MARRIED PEOPLE
$10 to $300
THE EASIEST WAY TO PAY BILLS OR TAKE CARE OF URGENT NEEDS
MONEY IN 1 DAY
up to 25 Months to Repay
$25 On Your Name Only—Quickly
Phone, then come in and get your money!
VISIT OUR NEW OFFICE
322 MISSOURI THEATRE BUILDING
Phone: FRanklin 2323
Free Parking—3520 Locust Ave. (Rear Missouri Theatre Bldg.)
1105 Ambassador Bldg. Phone: GArfield 1070
206 Melba Theatre Bldg. 3608 South Grand Phone: PRospect 3334
7166 Manchester Ave. Phone: Hiland 8500
2½ Monthly on Unpaid Balances
PUBLIC LOAN CORPORATION

LOANS
ON
AUTO—FURNITURE—SALARY
- Payments to fit every purse.
- No red tape—immediate attention
- To apply: Telephone, write or stop in.

2½% Monthly on Balances
7—OFFICES—7
•DOWNTOWN—1024 AMBASSADOR Bldg., 7th and Locust sts. GArfield 3861
•UNIVERSITY CITY—6609 DELMAR Blvd., Second Floor CAbany 1385
•WELLSTON—6200A Easton Av., Rm. 2, State Bk. of Wellston Bldg. MU. 4770
•NORTHSIDE—2809 N. GRAND Blvd., near St. Louis Ave. JEfferson 2627
•SOUTHSIDE—305 DICKMANN Bldg., 3115 S. Grand at Arsenal, LAclede 2606
EAST ST. LOUIS—200 MURPHY BLDG., 234 COLLINSVILLE AVE. EAst 848
GRANITE CITY—1314 NIEDRINGHAUS AVENUE TRinity 2164
COMMONWEALTH LOAN CO.

$20 to $300 LOANS Without Endorsers.
If you can make regular monthly payments, Household Finance invites you to apply for a loan on furniture, car, or note. 10 to 20 months to repay. No notary fees charged. 2½% monthly on unpaid balances.
FOUR CONVENIENT OFFICES
208 Olive St., 2nd Floor.....Opposite Famous Barr Store.....CEntral 7321
909 Ambassador Theatre Building.....7th & Locust Sts.....GArfield 2680
404 Missouri Theatre Building.....634 North Grand.....JEfferson 8300
3548 South Grand.....Cor. Gravois, 3rd Floor.....Phone: GRand 3021
"Doctor of Family Finances"
HOUSEHOLD FINANCE CORPORATION
Tune in EDGAR A. GUEST, Wednesday Evenings, KMOX

A GUIDE TO THRIFTY BORROWING...
This COLONIAL PLAN shield is your protection. It is the THRIFT WAY out of DEBT!
Take advantage of these two star features:
(1) We refund to you 10 per cent of the monthly interest for prompt payment.
(2) Repay in small monthly payments—as low as 6 per cent of amount borrowed.
If you are steadily employed you can borrow quickly and privately, at any time, on your signature—and security.
AUTO LOANS $50 TO $500
PERSONAL LOANS —No Endorsers
The COLONIAL FINANCE Company
721 N. Grand Avenue, Corner Delmar NEwstead 1650

BUSINESS FOR SALE

TAVERN—5 pct. beer, good fixtures, all equipment, bargain. 8300 Alabama.

TAVERN-LUNCH — $750; big license; rent $25; south. JE. 2966.

TAVERN—5 per cent beer, sandwiches. 2300 S. 18th st.

TAVERN—Good location; south side; fixtures, stock. Call FR. 2020.

TAVERN—6427 Grove, Pine Lawn; leaving city; living quarters. Rent $30.

TAVERN—Good business and location; cheap. 3629 West Florissant.

TAVERN—Downtown; a real business; $900; terms. Box E-301, Post-Dispatch.

TAVERN—Full license; near new shoe plant; cheap. 611 Lafayette.

TAVERN—3.2 pct., reasonable, good business. 3324 Shenandoah.

TOURIST CAMP—Sale or lease; restaurant, 4 cabins; fully equipped; house, garage, gas and 13 acres land; small payments; Highway 66; 7 miles west St. Clair, Mo. Midway.

TIN SHOP—Fully equipped. Mrs. Henry Hediger, 801, 12th, Highland, Ill.

500 USED tires and tubes, make me an offer. Franks Service Station, Highway 61 and Baumgartner rd.

VARIETY and dry goods, good opportunity, bargain. GR. 4295.

WHOLESALE and retail tobacco. Call Riverside 9490 Monday or later.

WOODWORKING SHOP—With machines; cheap; cause, sickness. 2220 Benton.

RADIO

THE WORKINGMAN'S CHANCE
We Can and Do Sell for Less
BARGAINS
At My Home—Always Open
MIDGETS, TABLE MODELS, CABINETS
$2, $3, $4, $5, $7
2847 LAFAYETTE

BEAUTIFUL RCA Victrola combination; sold; gorgeous piece of furniture; cost $650, for $75; like new. 6231 Rosebury, 2d floor.

RADIOS All makes, all sizes, $2-3-4

AUTO RADIO—$79 General Motors; perfect condition; $25. GRand 3673.

PHILCO—10-tube, short wave, sound control, modernistic. NE. 2139.

PHILCO—Floor sample; real bargain. GENERAL, 2900 S. Jefferson.

AQUARIUMS, FISH, ETC.

SPECIAL shipment of large red mosses, 20c; blood red swordtails, 25c; mollies, moons and Mollerians, 40c ea.; aquariums, 6½-gal., $1.50; 17-gal., $4; 40-gal. with stand, $8; heaters, 25c up; 4 fish free with every aquarium sold. Vick's Aquarium, 7348 Gravois.

80 VARIETIES OF FISH.
Breeders, importers exotic fish; black fin red swordtails, free, 10c each; 35 various water plants. Heazes, 3209 S. Grand.

GOLD FISH—Tropical fish, fish foods, fish remedies, fish supplies, aquariums, etc. Wholesale and retail. Pet Shop, 3101 Olive.

NEON TERRA, $1. Cryptocoryne plants, 5 for 25c. Free catalog. Beidt's, 2141 Crescent, Wellston.

TROPICAL FISH AQUARIUMS—Two, and equipment; cheap. 5454 Nottingham.

SMALL LOAN COMPANIES

$25 LOANS!
— On Your Name Only —
UP TO $300
- On Your Furniture
- On Your Auto
- With Co-Makers

2½% Monthly on Balances
E. E. JETT
LOAN CO.
315 N. 7th—5th Floor—CE. 3619

BORROW THE EASY WAY
Loans $25 to $300
A PLAN FOR EVERY NEED
COURTEOUS ONE-DAY SERVICE
2½% ON UNPAID MONTHLY BALANCE
GRAVOIS LOAN CO.
3612 GRAVOIS
LACLEDE 3916

STATE SUPERVISED LOANS
$25—$50—$75—$100
$150—$250—$300
No Wage Assignment Required
2½% MONTHLY ON UNPAID BALANCES
Phone, Write or Come In
STATE FINANCE CO.
308 Central Nat'l Bank Bldg., CH. 7024
N. W. Corner 7th and Olive

MONEY TO LOAN

Personal Loans on A Bank Plan
Are you acquainted with our personal loan service? Individuals of good character who need to borrow money for useful purposes find this service helpful.
Personal Loan Department
First National Bank in St. Louis
Broadway—Locust—Olive
Member Federal Deposit Insurance Corporation

Get cash for articles not in use. Sell them economically through the Post-Dispatch for sale columns.

POULTRY, BIRDS

Baby Chicks for Sale

BABY CHICKS
NO CRIPPLES NO CULLS
ALL BLOOD TESTED FOR B. W. D.
$4.25 Per 100 and Up
Free—196-pp. Poultry Literature
ATLAS FEED & SEED CO.
2651 Chouteau. FR. 7849.

2000 CHICKS, 500 DUCKLINGS, 1 to 3 weeks old, $4 per 100 up. Illmo, 6th and Converse, East St. Louis, Ill.

5-DECK electric chick starter, new, $37.50. ATLAS CO., 2651 Chouteau. FR. 7849.

Chickens

BARRED ROCKS—White wyandottes, cockerels, Booth and Saline Valley strain; $4 to $5. Johnson, R. 7, Valley Park, Mo.

WHITE LEGHORNS and white rock pullets; laying; fine strain. NOrthland 1043J.

Poultry—Miscellaneous For Sale

BUFF MINORCAS—2 dozen pullets, ready to lay; several cockerels. FA. 1833R.

Pigeons and Pet Birds For Sale

CANARIES, parakeets, parrots; largest selections; we ship everywhere. Visit us or write. Bird foods, bird remedies, bird supplies, wholesale and retail. Pet Shop, 3101 Olive.

CANARIES — Health is important; our birds are different; convince yourself. GROEBL PET AND BIRD HOSPITAL, 4646 S. Grand. RI. 9202.

CANARIES — Border fancy; all colors; females; ready for mating. RI. 5688, 3629 Bowen.

CANARIES—Beautiful, pure white and all colors. 700 Vensmann, Glendale, Kirkwood-Ferguson car.

CANARIES—And all kinds of birds, cages and supplies; large selection; low prices. Central Bird Store, 515 Franklin av.

CANARIES—Yellow singers, $3; females, 75c. Cages. 3622 North Market.

CANARIES—Choppers; good singers; yellow and spotted; $3.50. 3149 Magnolia.

CANARIES—Guaranteed singers and females. 2345 Michigan. LA. 0299.

CANARIES—Dozens of beautiful birds. WAb. 1945J. 6854 Forest, Overland.

BIRD SEED—Fresh, mixed, 13 lbs., $1; $4.75 per 100. ATLAS, 2651 Chouteau.

Poultry Supplies For Sale

INCUBATORS—Brooders, feeders, at low prices; free 236-page poultry book. ATLAS FEED, 2651 Chouteau. FR. 7849.

Poultry Supplies Wanted

CANARIES Wtd.—From everywhere; also parrots and parakeets and mule canaries. Visit us or write. Pet Shops, 3101 Olive.

BEES AND BEE SUPPLIES

BANTAMS—Pigeon houses, poultry and play houses, cheap. WEbster 2688.

FOR SALE WANTED

BICYCLES—MOTORCYCLES

Wanted

MOTORCYCLES Wtd.—Cylinders reground; alloy pistons, $3; windshields, $5. BALLAK & CO., 1115 Chestnut.

For Sale

HARLEY-DAVIDSON—1930, now on display; also many late model motorcycles at special prices; terms. Harley-Davidson Motorcycle Co., 1409 Olive. CH. 0166.

BICYCLES—Boys', girls' factory rebuilt. They are like new. See them before you buy, and save; every day to 9 p. m. 5330 Ridge. FO. 6207.

BICYCLE—Boy's, 28-inch. 1334 Kraft.

BICYCLES — Bargains; trade for what? 2333 S. Grand. FR. 8497.

BOY'S BICYCLE—28", new tires. Call MU. 8347, 1722 Grove.

HARLEY-DAVIDSONS—New, used. Donyan Bros., 711 S. 10th, E. St. Louis, Ill.

INDIAN—1936 Chief, 5800 miles, extras $200. 4638 Pershing.

BOATS AND MOTORS WANTED

MOTOR BOAT Wtd.—Chris Craft, Gar Wood runabout or cruiser; must be A1 condition; state age, length and price; pay cash. Box E-109, Post-Dispatch.

MOTOR Wtd.—20 h. p., a. c. squirrel cage, 220-volt. Box E-145, Post-Dispatch.

BOATS AND MOTORS FOR SALE

WE CARRY a full line of new and used inboards and outboards, sailboats and rowboats, also marine equipment, paints, oils, etc.
Distributors for Gar Wood boats, Sherwin-Williams marine paints, Chrysler marine motors, Clark Troller motors.
St. Louis Boat Distributing Company, Inc.
99 E. Grand bl. CEntral 1119.

WE HAVE EVERYTHING!!
Duck Boats, Skiffs and $25
New Boats ..... up
ST. LOUIS BOAT & MOTOR, GA. 9043.

JOHNSON SEAHORSE MOTORS
SALES, SERVICE, RENTALS
E. G. SCHMITT & CO., 1311 S. Vandeventer.

NEPTUNE OUTBOARD MOTORS.
Authorized sales and service.
GROSSMANN, Distributors, 3504 N. B'way

BOOKS, PERIODICALS FOR SALE

WORLD BOOK — Complete; Book of Knowledge; My Book House; Britannica; University Book Shelf; bargain. ST. 3875

7 VOLUMES business fundamentals, McGraw-Hill, new, $19. HI. 1766 Monday.

BUILDING MATERIAL

Wanted

BUILDINGS Wtd.—To wreck; need material. R. Ballard, Wrecker, RI. 2346M.

For Sale

BUILDERS, ATTENTION.
Stone foundation with lot, for double flat, including mill work; Emily and College av. Information at 2151 College or LUcerne 0056.

FLUE LINING
12x12; like new; at half price. St. Louis Wrecking and Salvage Co., 421 S. 14th. GA. 9655.

NEW LUMBER—3c foot up; doors, windows, roofing, other bargains. American Lumber Co., 9020 Olive. WY. 0555.

BRICK—7000 white enameled; sell reasonable. FO. 2987.

DRAIN TILE—4 in., 4½c ft.; 6 in., 8c ft.; 8 in., 14c ft. 3922 Jennings rd.

FIRE BRICK—Good condition; reasonable. 3301 Morganford rd.

BUILDING MATERIAL

For Sale

AALCO WRECKING & SUPPLY CO.
Seasoned Used Lumber—All Good, Clean Short Length Lumber, to Board Ft.
2x4's — 1¼ Per Lineal Foot
2x6's — 2½ Per Lineal Foot
2x8's — 3c Per Lineal Foot
2x10's — 3¾c Per Lineal Foot
1x4 Flooring, ½c Per Lineal Foot
New Wallboard $2.50 100 ft.
Doors—Windows—Plumbing Supplies
CLEAN USED BRICK
3132 Laclede 13th & Chouteau
NE. 3100 GA. 9655

LUMBER
AT GOOD RHYTHM
All Used Lumber Sash and Doors. Big Savings.
ST. LOUIS WRECKING & SALVAGE CO.
421 S. 14th St. GA. 9655

NEW WALL BOARD
Wall Board First Quality, $2.25 per 100 sq. ft.
¼-In. Insulator Board, Guaranteed A Grade, Per 100 sq. ft. $2.75
ANDREW SCHAEFER
4300 Natural Bridge JE. 2030

DUCK BOAT—First $15 takes it. Standard Oil filling station, Kingshighway and Devonshire.

INSULATING BOARD
100 SQ. FT., $2.85
Masterwood, first grade insulating board, ⅜" thick, size 4x8, 7, 8, 9, 10 and 12 ft. Four Big Stores.
St. Louis Lumber & Hdwe. Co.

INSULATION BUILDING board; also job lots; insulated brick siding, shingles at close-out prices. Franklin, 4945 Easton.

MILLWORK — New, new barn sash, 7/8c and up; new French doors, $2.97 and up. Anton Boldt & Sons, 1340 N. Jefferson. CEntral 3530-31.

PURE white rock wool insulation, $37.50 per ton, 65c per bag of 30 lbs. Special prices in quantity. Keystone Bldg. Mat. and Fuel Co., 6149 Olive Street rd.

TILEBOARD, SQ. FT., 15c
Comes in sheets; variety of colors; modernize kitchen, bathroom. 4 Big Stores.
St. Louis Lumber & Hdwe. Co.

USED GLASS & LUMBER
A. C. Eschmann Wrecking and Supply Co., 21st and Chouteau. GArfield 1991.

Wall Board, New, $2.50 For 100
AALCO WRECKING SUPPLY
3132 Laclede NE. 3100
50,000 HARD BRICK, lumber, corrugated iron; white sand. 1511 Prairie. 1601 S. Vandeventer. JEf. 5654.

CLOTHING WANTED

HIGH CASH for men's suits, pants, shoes and ladies' clothing. CAbany 5206; auto calls.

WE BUY and sell men's clothing, tools, guns, rifles, bicycles, typewriters, trunks. RICH, 903 Market. CE. 6334.

LADY'S RIDING HABIT — Size 36, 38; boots 8½ B. FL. 3745.

CLOTHING FOR SALE

SUITS ON CREDIT
Tailor-made suits on E Z payments; we specialize in altering ladies' and men's garments; we make them look like new; we match pants. 2333 Olive.

COAT—Lady's black with Persian lamb cape; size 36; $20; shoes, 7½ AAA; girl's coat, 13; man's suit, 36. PA. 7240.

COAT—Broadcloth, black, large eastern mink collar; size 40 or 42. Like new. 7146 Kingsbury pl. Call Monday.

COATS—3, winter, size 15; excellent condition; cheap. RI. 2771.

COAT—Black; Persian trimmed, 14-18; good condition; reasonable. FL. 7443.

COAT—Cocoa ermine; size 16; sacrifice; no dealers. 4398A McPherson.

FUR CAPE—Brown caracul; good condition and style; $10. FO. 6056.

FUR COAT—Marmink, size 38, $35. FL. 7733. 6535 Devonshire.

FUR COAT—Dark brown caracul, size 14. RI. 5688.

FUR COAT—Black Hudson seal, size 46. EVergreen 2231.

LADIES' FORMALS—Size 16 to 18; girls' dresses and winter coat, sizes 10 to 13. 7457 Cornell.

MAN'S SUIT—Brown, 2 pairs trousers; like new; English tweed coat, cheap. PArkview 7045.

MAN'S SUIT—Brown, 2-pair trousers; like new, English tweed coat cheap. PA. 7045

OUT of pawn suits, topcoats and overcoats; $3.50 up. 2011 Market.

OVERCOATS, business suits, tuxedo, full dress, Prince Albert, hats, shoes; size 12½; and other clothing; apparel for tall man weighing over 200 pounds; to close an estate; call Sunday between 2 and 5. 8221 Northwood, 2d west.

OVERCOATS — 2, size 38; almost new; also suit; bargain. 5307 Hiaks.

SAMPLE DRESSES—$2.98, $5.98 values; $1-$2.98; sizes 12-15, 27 S. Euclid.

SILK and cloth dresses, 75c; winter coat, $3; fur coat, $5; shoes, size 6-7. 303 N. Union, 2d south.

SQUIRREL FUR COAT—43; black cloth, 36. 4023 Theresa, FL. 0631.

TOP COATS and suits; tailor made; uncalled for, $38 to $50 values; reasonable. Modern Correct Tailors, 902 Washington.

UNREDEEMED suits, overcoats, fur coats. Reliable Loan & Merc. Co., 4133 Easton.

WINTER, summer, spring and fall; Midwest is the place to call; clothing, furniture, toys or what. Phone NE. 3553. It will be bought.

WINTER COAT—New, black, fur collar; size 18. LA. 6954.

WINTR COAT—Black, with fur collar; medium size. FO. 4475.

HORSES AND VEHICLES

Wanted

PONY, buggy, cart or wagon wtd; phone Monday, Riverside 9832.

For Sale

BROOD MARE—Large; in foal, horse; good workers. 5589 Wells.

CARLOAD HORSES—1 year to 7 years old; will trade for anything. 2216 Biddle.

DOUBLE HARNESS—New, $17; used, $9; pony bridles, saddles, 2031 Market.

DOUBLE HARNESS—Used; riding saddle, bridles, collars. 4057 Cheltenham.

GOOD WORK HORSE—$35. GR. 9247.

HORSE—6-year-old bay, 3-gaited, wonderful pleasure horse; also black horse with saddle and bridle; cheap; terms. Crown Coach Riding Stable. WEstmore 5512.

HORSES—Mares, mules, also 6-year-old pacer. Art Hedges, 5 miles west of Kingshighway on Gravois road.

HORSES—Bought, sold, boarded; rented; Highway 66; riding stable, Valley Park. Valley Park 197.

MULE—$35. Gore Nursery, Switzon 2371, Affton, Mo.

NEW horse blankets, new, used harness, saddles. 1317 N. Broadway.

REAL CHUNK police saddle pony; saddle, bridle; Riverview Stables, Chain of Rocks Park. Call Sunday.

SADDLE HORSE — Black and white spotted; 5 years old; 15½ hands high; privately owned; apply at Morganford Riding Stables, 7310 Morganford.

SADDLE HORSE—With bridle, saddle; gives trained; sell cheap; or trade. WAbash 2703R.

SADDLE HORSE—Beautiful, young, cheap. Opposite Grant Farm, Gravois road.

TEAM of farm mares in foal, $150; double harness; horses, 1908 N. 10th.

UTILITY HORSE—For sale or trade cheap. Rolling Acres, Becker rd., off Telegraph rd.

Sell household appliances for cash through the Post-Dispatch For Sale Want Ad Columns. Call MAin 1111 for an ad taker.

SHEIK OUTSHINES 400 AT HORSE SHOW

Red Shoes, Golden Robe Triumph Over Madison Square Ermine and Hoopskirts.

By the Associated Press.

NEW YORK, Nov. 5. — An Arabian Sheik in red Morocco shoes stole the spotlight from New York's ermine-clad 400 tonight at the opening of the fifty-third National Horse Show in Madison Square Garden.

Sheik Khalil Ben Ibrahame Al-rouaf, from Nadj, Arabia, and his native robes striped with gold caused more of a flurry than all the new fall fashions. His host, R. Wilson Evans, owns three Arabian horses.

The people who went to see the people who had box seats on the tanbark arena also had a glimpse of Princess Ketto Mikeladze, who wore two blackbirds perched on her hair. Also occupying boxes were two women in hoopskirts and one in a Victorian hat with knee-length streamers.

Upswept coiffures were a decided minority. Mrs. James A. Farley, wife of the Postmaster-General, wore brown net, a mink cape and a pearl necklace. Helen Jepson, opera star, wore a pleated evening gown of beige wool. Janet Olcutt Cavanaugh, young matron, was in scarlet velvet, with an ermine

REMMERS ASSAILS "KING BARNEY'S" RULE IN ST. LOUIS

Republican Who Lost to Mayor Dickmann Last Year Speaks in Behalf of His Party's Ticket.

MANY OF DEMOCRATS STRAW MEN, HE SAYS

Attorney Declares Boss Control in St. Louis Is Getting to Be as Bad as in Kansas City.

Oliver T. Remmers, an attorney, who was Republican candidate for Mayor last year, spoke in behalf of Republican candidates for city offices at a Twenty-fourth Ward meeting Friday night, asserting most of the Democratic candidates were "mortgaged to a selfish political machine."

Much of his address was devoted to an attack on Mayor Bernard F. Dickmann as political boss of the city, although he did not refer to the Mayor by name, calling him "King Barney."

"With few exceptions," he declared, "the Democratic candidates are machine picked and pickled in a jar labeled 'Especially selected by the City Hall machine for private use; guaranteed sour and warranted to please discriminating political palates; licensed by special permission of his majesty, King Barney, the last.'

"Political candidates are to be judged by their sponsors. Many of the Democratic candidates, being grateful, willingly become straw men (where and in what connection have we read about straw men?).

"Expected to Repay."

"They will be expected to repay in some manner the favor of being boss-picked. To whom, therefore, is tribute due? Not to the voters, for they are merely the vehicle through which the bosses work. Political bosses, even though wearing masks of civic virtue, do not select men for glory but for profit. It is safe to assume that certain men are picked because they will return the favor with profit to their Democratic boss and Democratic straw bosses."

Remmers made another reference to the use of straw parties in real estate deals and plainly this reference, too, was to the profitable deals of the Joseph F. Dickmann Real Estate Co., of which the Mayor is president, in real estate owned by closed State banks.

Consent of Governed.

"It is an indisputable fact," Remmers continued, "that nowhere can boss rule exist without consent of a majority of the voters—either those who vote for bad government and profit by it or those who blindly vote a ticket branded with the name of a political party or those who sulk at home and do not vote. Let me remind the stay-at-homes that it does no good to fuss about rotten conditions, municipal inefficiency and undisturbed gambling, or complain of high taxes or fume about election frauds and then not go to the trouble of voting."

Remmers reminded his audience that, although the Federal Government had spent $133,117,582 in St. Louis in five years, the municipal deficit "through waste and mismanagement in this boss-controlled city" had increased to $3,998,450.

"Those Democratic candidates who stand as stooges for the City Hall machine, speaking from one side of their mouths, indorse this raid on the treasury and from the other side ask you to elect them so as to swell the patronage of boss misrule."

Kansas City and St. Louis.

"No city administration in my memory," Remmers went on, "has so capitalized the political power of its leaders for their personal gain as has this present city administration. Reports of one unsavory story after another follow in quick succession in our daily press. News involving city officials is all too frequent.

"Political conditions in Kansas City are universally conceded as rotten. St. Louis under Democratic boss rule is getting as bad, and unless there is a change in politics it will be worse, while the bosses grow richer and fatter.

"Our Democratic city officials arrogate to themselves the power of the Caesars. In pursuit of private business and personal pleasure they and their friends, in seats of heavy plush, are driven through the streets and highways with all the glamor and ostentation of Roman emperors in chariots owned, paid for, manned and operated at public expense."

Remmers added that intelligent use of the ballot was the way to remove "unfit persons from office and separate them from the crib of the soft life and easy money."

Talk on "After Munich—What?"

"After Munich—What?" will be the title of a lecture by Mrs. Lillian T. Mowrer, wife of Edgar Ansell Mowrer, journalist, opening the Liberal Forum season at the Y. M. H. A.-Y. W. H. A., Union boulevard and Enright avenue, at 8:30 o'clock tonight. Mrs. Mowrer will be the guest here of her sister, Mrs. Roland G. Usher, 5739 Cates avenue.

Leni Riefenstahl Only 'Gets Orders' from Hitler

"That's All," Says Charming Movie Actress and Producer, Denying Romance on Arrival in U. S.

By INEZ ROBB
(Copyright, 1938.)

NEW YORK, Nov. 5.—She is not Hitler's girl friend and she is not Jewish, Leni Riefenstahl, auburn-haired movie queen of Germany, declared yesterday aboard the North German Lloyd liner Europa as she sailed up the bay for a three weeks' vacation in America.

"I work for Hitler. I am not even a close friend. No!," the petite actress protested with great vivacity and charm to an army of newspaper reporters, photographers and newsreel men.

"I read this for many years in the papers," Fraulein Riefenstahl, her poise momentarily flustered, replied to a barrage of delicately worded questions, "but it is just a story.

"Nothing but a story," she insisted with grace and good humor as her color mounted higher. "I get film orders from Hitler. That is all."

Not True, She Says.

"Then there is no romance?" she was asked.

"No, no! That is not true. There is no romance!" she insisted with a half-laugh, half-giggle that her interviewers found irresistible.

"I know nothing about his private life," she replied when reporters insisted on knowing if Der Reichsfuehrer had a girl friend.

"I saw Hitler last in June," she said. "It was in Munich at the art festival for all German artists."

Throughout the interview, Werner Klingeberg, a good-looking young German, stayed by her side. Someone said he was "sports director" for her films, but Ernst Jager, her middle-aged financial secretary, described him as "a friend."

Whenever the actress' English failed her, it was Klingeberg, who has a degree from the University of Chicago, who acted as translator.

Her Meeting With Hitler.

The German actress, who spoke with a vivacity and accent that seemed more French than German, said she had known Hitler since 1932, "one year before he became Reichsfuehrer. We met through mutual friends," she explained, after Hitler had seen and admired "The Blue Light," a movie which she produced.

She denied—still good-naturedly but emphatically—that Dr. Joseph Goebbels, Minister of Propaganda, had denounced her as a Jewess 18 months ago at a Berlin social function and that Hitler had gone to her aid.

"That is a story that appeared only in foreign papers, never in Germany," she said. "It is not true."

"Do you have any Jewish blood?" she was asked.

"No!" she replied—with an incredulous little laugh.

Contrary to reports, she did not bring to America the films of the 1936 Olympic games, held in Germany and photographed exclusively by her, under commission of Reichsfuehrer Hitler himself.

"I hope the Olympic pictures come here soon," she said, her hazel eyes flashing with pride. "This is the only country not yet to see the films."

The German version of the film was completed only five months ago.

Hopes to Travel.

"Since many years ago my dearest wish is to come to America," she said. "For five years I have worked very hard. This is a holiday. I hope to travel in a car to see all nice places in this country."

She isn't certain she'll get to Hollywood, as her plans depend pretty much on the friends she intends to visit first in New York City.

Reporters, after boarding the Europa down the bay, had to wait for 30 minutes for her first appearance. She was on the Europa's bridge, watching with delight and astonishment the New York sky line.

"It is fantastic," was all she could say.

Natural and completely unaffected, she bears little temperamental relationship to the dozens of foreign film queens who preen through New York annually on their way to Hollywood. Fraulein Riefenstahl, who frankly admits she is 30, has charm, and to spare. She is also equipped with an excellent figure, and such deep auburn hair that some of the onlookers were convinced that in this department art had aided nature.

She wore the very latest of cyclamen make-up. She was delighted when asked about her smart gray broadtail coat, with wide silver fox bands from shoulder to hem.

"All my clothes I buy in Berlin."

Three green orchids were pinned to her fur coat, and beneath it was a simple dress of thin mulberry wool. Her slippers were of black suede with black leather trim.

No Up Hair-Do—Yet.

Her bare head revealed she hasn't yet succumbed to the up hair-do. Her auburn locks are done in a role of curls around her neck and over her ears, with a topknot of curls in the middle of her forehead.

She couldn't have been more amiable during the long interview. She even consented to sit on the rail while photographers took her picture.

She said she had "never been married in all my life."

"Don't you ever intend to marry?" she was asked. "I love my work too much," she laughed.

When she returns to Germany, she will begin work in a private film in which she will be both star and director.

"The picture will be called 'Penthisilea.' That is hard to spell, no? Let me write it for you," she said, taking a reporter's notebook. "It is a Greek legend about Penthisilea, the queen of the Amazons. I am to play the queen."

On the Europa she spent much time every day under the sun lamp, which explains her deep olive complexion.

She said her papa was no plumber, as indicated in stories cabled from Germany to America.

"He is a well-to-do business man. He sells central heating units," she said after consulting with Klingeberg.

"My mother, she is nothing. I mean, my mother, she has no profession, she does not work. But German women are welcome in industry. I am no exception, but German women must keep out of politics."

O'CONNOR SAYS LA GUARDIA TRIED TRICK TO BEAT HIM

Declares Bankhead, Rayburn and Sabath Were Misled by New York Mayor's Wires.

NEW YORK, Nov. 5.—Representative John J. O'Connor, the only loser in the New Deal primary "purge," accused Mayor F. H. LaGuardia, in a campaign speech tonight, of using "a petty trick" in an effort to block his re-election. O'Connor referred to the Mayor's announcement yesterday that three ranking Democrats in the House of Representatives had advised him they opposed O'Connor's election.

The three—Speaker Bankhead, Majority Leader Rayburn and Representative A. J. Sabath of Illinois, ranking majority member of the Rules Committee—were quoted by LaGuardia as saying O'Connor would not be renamed chairman of the committee, if re-elected.

"The statement in LaGuardia's telegram to you that I said I had your indorsement is a complete falsehood and just a petty political trick," O'Connor said in telegrams to the three representatives. "At no time in my campaign has your distinguished name been mentioned by me. I am fighting outside interference, not soliciting it."

O'Connor said, "The statements which Congressmen Rayburn of Texas, Bankhead of Alabama and Sabath of Illinois were tricked into making are perfect examples of the charge I have repeatedly made—that there is a studied effort on the part of outsiders to dominate the vote of the people of my district. My opponent must be frantic to go as far afield as Alabama, Texas and Illinois to find supporters for his collapsed campaign."

O'Connor is running on the Republican and Andrew Jackson party tickets. He lost the Democratic nomination to James H. Fay, a New Dealer.

Earphones for Hard of Hearing.

The St. Louis League for the Hard of Hearing will provide earphones for the deaf at the concert of the Dresden Boys' Choir at Municipal Auditorium, Nov. 15. Requests for the earphones should be made direct to the league, 4527 Westminster place.

CREATOR OF 'FOXY GRANDPA' BROKE AND ILL IN HOSPITAL

Carl E. Schultze, 72, in St. Vincent's, New York, With Ailing Heart.

By the Associated Press.

NEW YORK, Nov. 5.—The creator of the old-time "Foxy Grandpa" comic strip, Carl E. Schultze, 72 years old, is in St. Vincent's Hospital with an ailing heart, but his condition, doctors said today, was improving.

A native of Lexington, Ky., educated in the public schools there and in Cassel, Germany, Schultze began drawing for newspapers about 1899. The American comic strip was still in its boisterous infancy. "Foxy Grandpa" appeared in the days following the arrival of F. B. Opper's "Happy Hooligan" and Richard F. Outcault's "Buster Brown." "Foxy Grandpa," sprightly, bald with a single curl, slightly ingenuous in his humor, leaped before the eyes of children and grownups in 1900. He gave Schultze fame and money, but Schultze made some investments which turned out to be bad.

A few years ago he was forced to work for WPA wages. Up to the other day, when he was taken to the hospital, illness had spared him.

INSANE MURDERER ESCAPES FROM TRAIN IN TEXAS

Donald Covin Was Being Returned From St. Louis to Asylum at Longview.

JEFFERSON, Tex., Nov. 5.—Donald Covin, insane murderer once sentenced to the electric chair but saved by a sanity hearing, escaped from a train here last night.

Fugitive from the Rusk Asylum, Covin, traced to St. Louis by relatives and being taken back to Longview, Tex., jumped from the train as it departed after a stop.

The 27-year-old murderer of two women was described by officers as dangerous.

MORE THAN HALF IN CONGRESS RACE FOR PENSION RISE

Federation Seeking Law to Increase Old Age Aid by 2 Pct. Tax on Income Reports on Poll.

BACKING IN BOTH PARTIES REPORTED

Downey of California and Capper of Kansas Make Typical Replies to Query Sent to 650.

By the Associated Press.

WASHINGTON, Nov. 5.—The General Welfare Federation of America said today that a poll of all congressional candidates indicates a "preponderant majority" favored larger old-age security pensions than now provided."

Over half the responding candidates in all parties "were in favor of the Federation's General Welfare Act," the organization reported. The remaining candidates were reported to have "expressed themselves as sympathetic to" the act's objectives or to its consideration by Congress.

The Federation proposed a 2 per cent gross income tax to finance old age pensions, the individual amounts of which would be determined by pro-rating among beneficiaries the total revenue produced by the tax.

A Federation statement said the poll covered about 650 candidates, excluding 102 present members of Congress who had already pledged support. The opponents of the latter group likewise were excluded.

Party Lines Disregarded.

"Party lines were disregarded in the results," the statement said, "the tabulation showing an even number of Democratic and Republican candidates for House seats have expressed their approval of more adequate old-age pensions, with a scattering of Farmer-Labor, Progressive and independent candidates behind the movement."

The names of all those covered by the poll were not announced, but the federation said "typical" replies included:

Louis Ludlow (Dem.), Indiana: "I thing it is monstrous that a bill that holds the heart interest of so many people should be strangled in committee."

William H. Sutphin (Dem.), New Jersey: "Everyone realizes the necessity of providing for the aged and I believe that liberal legislation will be enacted at the next session of Congress."

Stephen Bolles, Republican candidate for the Senate from Wisconsin: "It is with great pleasure that I write you and tell you that I am in hearty sympathy with the General Welfare Act and I shall vote to bring it out of committee if elected to Congress. The Republican party (in the State) stands committed to this now."

The federation said a reply made through the office of Philip Bancroft, Republican candidate for the Senate in California, expressed opposition to the "ham-and-eggs $30 every Thursday plan," and went on to say: "I do not consider that the present social security legislation affords the old people proper or safe relief. What we need, of course, is proper national legislation. I believ in a pay-as-you-go policy, with the money to be raised, not through a tax on payrolls, but through some sort of tax which everyone will realize he is paying. We should then have the entire community, including the young people, contributing . . . toward the support of the old people in all walks of life. As you probably know, our present social security legislation affords no security, social or otherwise, except to very definite groups of people."

Downey Also in Accord.

The federation said Sheridan Downey, Democratic candidate for the Senate in California, had expressed his general accord with the objectives of the federation, on the ground that proper retirement annuities "offer the means whereby American industry can be geared productively to American abundance, without the sacrifice of America's economic framework."

C. F. Gaarenstroom, Farmer-Labor candidate for the House in Minnesota: "I shall be very glad to do what I can to bring the so-called General Welfare Act before Congress if I am elected. That does not only mean that I shall vote for it, but I shall also help the other liberals to get this bill to a vote."

Jesse R. Brown, Republican candidate for the House in Illinois: "I am in complete accord with the program of the General Welfare Federation of America. I will be gratified to be of service to you."

The secretary to Representative Luce (Rep.), Massachusetts: "Congressman Luce is in complete accord with the plank in the platform adopted by the Massachusetts Republican convention, in which pledge was given that effort would be made to secure hearing on the measure in which you are interested."

-:- ADDITIONAL SPORT NEWS -:-

GERMAN CLUB, SCHUMACHERS MEET TODAY

While the meeting of the German Sport Club and the Schumachers at Carondelet Park will feature today's Municipal Soccer Association games in the public parks, there are several other attractive matches.

For example, the first league game of the season by the R. H. Tait team should draw some attention to Grounds Two at Fairground Park, for this Tait team is really the young Irish Village club of last season. Bob Russell, organizer and manager of the group of clever juniors, broke away from William (Mickey) Clawsey a few weeks ago and is operating the team this season under a new sponsor.

When Group Two at Fairground Park failed to fill, the executive committee combined the Tait club and the Leo club with the four clubs playing as Group Four. This six-team group will play three games alternating between Grounds Two and Grounds Four. There will be two group winners at the close of the regular season, one the representatives of Group Two (either the Leo club or the Tait club) and the other a representative of Group Four (either the Moloneys, the Kriegshausers, the St. Teresas or Micelis).

An interesting game pops up in the Intermediate Division at Carondelet Park, where the Plaza A. C., generally picked to win the title, opposes the Spanish Society team.

There will be 15 games in progress at eight different soccer fields.

Sunday Sports Events

SENIOR DIVISION.
Carondelet Park No. 1.
Schumacher Undertakers vs. German Sport Club; Carondelet A. C. vs. Nebco Soda.
Sherman Park.
Stuart & Sons vs. Seltzman Drug; Zettman Service vs. St. Engelbert's.
Fairground Park No. 3.
R. H. Tait & Sons vs. Leo Club.
Fairground Park No. 4.
Moloney Electric vs. Kriegshauser Und.; St. Teresa vs. Micell & Son.
WALNUT PARK LEAGUE.
Riverview Drive and Stratford Av.
Ramblers vs. 27th Ward Democrats; Gem Cleaners vs. N. W. H. Club.
INTERMEDIATE DIVISION.
Carondelet Park No. 2.
Nightingals vs. Fava Cafe; Spanish Caballeros vs. Plaza A. C.
Fairground Park No. 3.
Pete Molina vs. Holy Rosary; DeWitt Insurance vs. Sporting Club.
JUNIOR DIVISION.
Fairground Park No. 5.
Columbian Squires vs. St. James; Parks Norge vs. Farm Market.
OTHER SOCCER GAMES.
AT SUBLETT PARK (Arsenal and Sublett): Hips vs. Missourians, 1:30 p. m.; Hawks vs. Marconis, 3 p. m.
AT PUBLIC SCHOOLS STADIUM, NORTH FIELD (Kingshighway and St. Louis avenue): Aalcos vs. Sullivans, 2 p. m.; Winklers vs. O'Brians, 3:30 p. m.
AT PENROSE PARK (Kingshighway and Riverview drive): Sunrise vs. Dobles, 2 p. m.; McNamaras vs. Holy Name, 3:30 p. m.
AT ST. LOUIS PARK: St. Aloysius vs. Benton Dramatic Club, 2 p. m.; Young Men's Society vs. Holy Name, 3:30 p. m.
AT MURPHY PARK (Nineteenth and Cass): Park Mice vs. Trojans, 2 p. m.; Attics vs. I. P. C., 3:30 p. m.
AT HEMAN PARK (7000 Olive Street road): Kassly vs. Hellstroms, 2 p. m.; Harts vs. Zeitmans, 3:15 p. m.
FOOTBALL.
St. Louis Gunners vs. Cincinnati Bengals at Walsh Stadium, 2 p. m. (professional).
Municipal League—Food Centers vs. Ikens, 1:30 p. m., Lennemanns vs. Massaras, 3:30 p. m. at Forest Park drill grounds.
High schools—Chaminade vs. St. John at Sisler South Side Park, 2:30 p. m.; St. Louis U. High at Central Catholic, 2:30 p. m.; South Side Catholic at Christian Brothers, 2:30 p. m.
At Marquette Park—Twelfth Ward Republicans vs. Greyhounds, 1 p. m., Harmony De Molay Chapter vs. Jennings A. C., 3 p. m.
At Cleveland High School—Boys' Club vs. Ramblers, 1 p. m.; Tigers vs. Bombers, 3 p. m.
GRIDBALL.
Municipal League—Field No. 1, Stags vs. Trojans, 9:30 a. m.; Watch and Ward vs. Browns, 10:30 a. m.; Ramblers vs. Bulldogs, 11:30 a. m. Field No. 2—Playboys vs. Raiders, 9:30 a. m.; Choppers vs. Black Hawks, 10:30 a. m. at Forest Park No. 8.
ICE REVUE.
Earl Reflow's Ice Revue of 1938, 8:15 p. m.
TRAPSHOOTING.
At Creve Coeur Gun Club (Olive Street road): Illinois-Missouri League monthly clay shoot; Creve Coeur handicap trapshooting championship; Gout and Lumbago Charity Assn. skeet and trapshoot.
PISTOL AND REVOLVER.
At Glendale Gun Club (Ellisville, Mo., Highway 50): Annual pistol and revolver championship shoot.
POINT-TO-POINT RACE.
AT BRIDLESPUR CLUB KENNELS—Amateur riders will compete in a point-to-point horse race at 2 o'clock.

THREE DUSEKS WILL WRESTLE ON CARD TO AID THE BLIND

The complete card for the charity wrestling show scheduled at the Municipal Auditorium Thursday night under the auspices of the Industrial Aid for the Blind, Inc., featuring two of the four Dusek brothers and their cousin, Wally Dusek, from Omaha, Neb., was announced last night by Promoter Tom Packs, who arranged the matches.

One of the Dusek brothers, Joe, will meet St. Louis' former heavyweight champion, Louis Thess, in a one-fall finish main event.

The other brother, Emil Dusek, will wrestle Ivan Managoff, of San Francisco, in one of four 30-minute time limit supporting matches.

Wally Dusek, cousin of the brothers Joe and Emil, will meet Tom Saywer, of Hollywood, Cal., in the second preliminary.

The semifinal will be between Lee Wykoff, of Nevada, Mo., former star fullback of St. Louis University, and John Grandovich, of Poland.

The curtain-raiser will feature Young Stecher, of Houston, Tex., and Warren Bockwinkel, of St. Louis.

ST. LOUIS PISTOL CLUB TO CONDUCT TITLE SHOOT NEXT SUNDAY

Next Sunday the St. Louis Pistol and Revolver Club will hold its annual championship shoot at the range located at Sylvan Beach, on Highway 66, according to Dr. David L. Penney, president of the club. The shoot will start at 9 a. m.

Competition will be held for .22, .38 and .45 pistols and revolvers from 20 and 40 yard distances.



Duck Shooting Improves.

Perseverance will be rewarded. Hunters who have awaited the migratory ducks for the last two weeks with no avail were given somewhat of a reward yesterday morning when shooting picked up a little in Missouri and Illinois as a result of the cold snap and rains in the North. The shooting was not near tops, however, and the mallards had not arrived yesterday.

The additional two weeks placed at the front end of this seasons' duck hunting was of no use this year. Local ducks have been the only ones which have been available.

Shooters are making earnest preparations for a much better season than last year. Encouraged by the cold snap of the middle of the week, resort owners were taking reservations yesterday for the first time since opening day. The quality of the shooting still is dependent upon the weather in the North. If cold develops then we will have ducks here.

* * *

Dates to Remember.

The trout season closed Nov. 1.

Quail season opens Thursday, Nov. 10.

Dove shooting and the season on furbearers opens Nov. 15.

Duck and goose shooting closes 4 p. m. Nov. 28.

Squirrel shooting closes Dec. 1.

No deer and turkey season this year by order of the commission.

Call the Dogs.

Reports from all parts of the State, especially that part lying south of the Missouri River, indicate quail are plentiful. The season opens Thursday for a 41-day period.

Gov. Richard Leche of Louisiana is working on plans whereby reservations be set aside, stocked with quail and hunted over by persons who will pay approximately 10 cents per bird shot. We need a plan to get the cost of quail down . . . the average hunter might just as well order humming-bird tongue on toast at the Ritz if he is figuring the cost of putting quail on the table.

About Deer.

The commission decree that there would be no deer shooting this year undoubtedly is a good move. It makes us envious to learn from Ed L. Shave of the Minnesota Tourist Bureau that the population of that State is set at 13.64 animals per square mile and in some areas reaches a density of 27.2 animals per square mile. It is expected that 75,000 hunters will move after deer this year in Minnesota and, based upon last years' figures this means that 40,800 deer will be taken in the 11-day season November 15th.

* * *

Supreme Court Acts.

Great rejoicing among the conservation minded sportsmen of the State greeted the decision handed down by the Supreme Court of Missouri in the case of State vs. Byron Marsh which held that the power of the Conservation Commission to open and close season on game and wildfowl was not unconstitutional. Marsh was arrested May 29 while fishing. By statute the season on bass was closed until May 30 but the commission authorized such fishing after May 23. Marsh was fined by a lower court and appealed the case to the Supreme Court reversed the case.

Attorney-General Roy McKittrick contended that the constitutional amendment of 1936, which created the State Conservation Commission with broad regulatory powers, was illegal because it bestowed legislative powers on the commission and set it up as a separate unit of government.

This month's Hunting & Fishing carries a note telling hunters throughout the United States that the Missouri commission is aware of the rabbit situation and is considering doing something about it. "Exportation of live rabbits from Missouri last year which totaled more than 100,000 has led the Conservation Commission of that State to consider laws to protect this important game and food animal." The rabbits are shipped eastward to supply overshot districts in New England and along the Atlantic Coast states.

Two years ago Illinois passed a law forbidding the commercialized taking of rabbits. Immediately the dealers instead of going into some other type of business divided Missouri into districts and each took an area and did their shipping from here. A dealer will pay 15 cents for a live rabbit which is sold to Eastern clubs or states for as high as 85 cents.

Reischauer hopes that whatever decision is handed down by the Supreme Court will be done so promptly. If favorable to the commission, fine; if not, then bills must be drafted in time to present to the coming Legislature to protect the rabbit population.

Pot Shots.

Turkey shooting (at targets) will substitute for wild turkey hunting this year, if we are to believe a lot of signs along the highways. No crawling out of bed on cold mornings and creeping through damp woods to get to the favorite spot. Just pull your car over to the side, walk 20 paces, lay your quarter on the line and put a pellet through the crosslines and take home a big 14-pound bird for dinner. Nothing to it. These turkey shoots make us soft but its great fun. . . . Arthur F. Jones of the American Kennel Club mentions that intersectional competition in most sports is something to get excited over; secretary of dog shows are only worried if there are no entries from another section. This is a great aid in letting the gentleman from California know just what a champion retriever from New York looks like and, vice versa. . . . All of the field trials in Missouri this year, except those limited to Missouri dogs, have had some entries from way, way off. . . . The Wild Life Conservation Organization will meet at 8 p. m. Nov. 10 at Gambrinus Hall, 3628 Wisconsin (right off Broadway), . . . several hundred are expected to attend. . . . The only persons in New York State not required to lay $2.35 on the line for a hunting-fishing license are residents of Southampton, Long Island, whose daddies during the Revolutionary War obtained from colonial New York perpetual rights to hunt and fish so native residents and their descendants can hunt and fish without taking out a license.

Home Fires Burning.

For years residents of this part of the country believed that forest fires wrought destruction only in the wilds of other parts. During the past few years it has been brought to the attention of Missourians that we did have a few blazes. It takes a fire such as the one in Southern Illinois, or the one on our very doorstep, to make us realize that conservation officials were correct in establishing frequent lookout towers, fire-fighting apparatus and other necessary equipment for the detection and prevention of forest blazes. Of course, many small fires have been sighted during the past year but have been promptly taken care of by alert rangers and the CCC boys stationed nearby.

In Missouri the early Friday rains came just in time to extinguish the flames raging in the southeastern part of the State which swept over 30,000 acres of wooded and farm land; 500 men, farmers and CCC camp boys worked with the flames for the past three days before a half-inch of rain gave them an opportunity to relax.

Approximately 4500 acres of fine timberland were destroyed by the Illinois blaze before WPA workers could be rushed to the scene and get it under control. No estimate has been given of the wildlife lost.

The U. S. Forest Service estimates that there are 150,000 forest fires in the United States each year and that they burn approximately 40,000,000 acres, destroy $50,000,000 worth of timber and consume enough wood to build 100,000 five-room houses. Of the 11,665 fires in National Forests last year, 53 per cent were caused by "acts of man."

Galan W. Pike, Southern Illinois forest supervisor, said the average has been two fires per day destroying approximately 120 acres for the past few months. West Virginia foresters have fought 240 fires in the last two weeks.

Ozark A. A. U. Weight-Lifting Event Thursday

The Ozark A. A. U. Weightlifting Club will hold a team contest between five members of St. Louis and a team of five members from East St. Louis and Belleville at the Boys' Club, Tenth and Lafayette avenue, Thursday evening.

The St. Louis team is composed of Burt Whitson, 132 pounds; Angelo Caraffa, 148 pounds; Saw George, 165 pounds; Ray Joseph, 181 pounds, and Gregory George, heavyweight. The team from East St. Louis-Belleville: Bob Reich, 132 pounds; Robert Oughton, 148 pounds; Harold Recard, 165 pounds; Robert Spitzer, 181 pounds, and Mack McKenna, heavyweight.

Admission will be free.

Wins Cork Ball Title.

The West Granite cork ball team of Granite City defeated Tri City, 5-0 and 3-2, for the championship of the Tri-Cities. Players on the championship team are C. Miller, L. Farley, J. Frick, Walter Nonn, "Red" Haddersley, E. Miller and H. Dombrosky.

Main Sports News In Part 5

POINT-TO-POINT RACE TODAY FOR AMATEUR RIDERS

Amateur riders who are subscribers to the Bridlespur Hunt will hold their first point-to-point race at the kennels of the Bridlespur Club at 3 o'clock this afternoon.

Seven points have been selected starting at the kennels of the clubhouse. The course will cover five and one-quarter miles. Riders can select any route between points but failure to pass a patrol judge at any of these specified points disqualifies the horse.

The course covers some of the most hazardous parts of St. Louis County. At the third point, in the valley of the Harsh farm, is a stiff fence with a creek just beyond it. Both must be jumped or the horse must be checked to go through the creek, costing the rider time. The property to be crossed before the fence is approached is full of holes and washes and is covered by weeds four feet high.

Horses will start two minutes apart and will have to be taken at the difficult point-to-point pace singly. Time only will count and horses without a racing mate will demand expert skill from their riders. Admission is free.

Second Half Play In Muny Football Loop Starts Today

The Municipal Football Association will open the second half of its schedule this afternoon with a doubleheader at the Drill Grounds in Forest Park. The Food Centers, champions in first-half competition, will play the Iken Markets in the first game, starting at 1:30 o'clock, and the Lennemann's battle the Massara Cafe team at 3:30 o'clock.

Les Haney of the Ikens is starting three new men in an effort to upset the Foods. Norb Caughlin will be at left end, Larry Biondo back at right guard and Bill Turner will shift into the quarterback position, but Cecil Sumpter will call signals from left halfback. James Schultz is expected to play at one of the tackle positions early in the game.

Bill Montgomery, Food Center manager, has released Bob Swope and Walter Songer because of Missouri Valley Conference rules, which would prevent them from playing basketball for St. Louis University if they continued to play in competition outside of school activities.

Ed Koder will start at left tackle in place of big Ed Kunz for the Lennemanns, it was announced by Manager Bob Alexander. Another change will see W. Schrier at right end in place of J. Gerescher.

PROBABLE LINEUPS

FOOD CENTERS.	Pos.	IKENS.
McGuire	L. E.	Coughlin
Schultz	L. T.	Lake
T. Constantine	L. G.	L. Biondo
G. Frank	C.	Heibel
F. Pribble	R. G.	Frey
Borden	R. T.	Logamasino
Payne	R. E.	Lindsey
Janeff	Q. B.	W. Turner
Sanguinet	L. H.	C. Sumpter
Heguemborg	R. H.	L. Nortman
Kestranek	F. B.	J. Donahue
MASSARA.	Pos.	LENNEMANN.
Jim Porter	L. E.	Alexander
Colt	L. T.	Koder
Morgan	L. G.	Tiffani
Swain	C.	Wildfong
Kinkelaf	R. G.	Weber
Franz	R. T.	Green
Brandle	R. E.	Schroer
Joe Porter	Q. B.	E. Dickinson
A. Veras	L. H.	J. Szuch
P. Love	R. H.	C. Wood
J. Falloni	F. B.	C. Gordon

Officials for both games: N. Klopper, referee; Jack Hartman, umpire; Al Eberle, linesman.

TRAPSHOOTERS COMPETE TODAY IN THREE EVENTS AT CREVE COEUR CLUB

There will be plenty of action today at the Creve Coeur Gun Club when three separate trapshooting events will take place on the afternoon program.

The Illinois-Missouri League has its monthly trapshoot with approximately 60 shooters competing in the organization's 100-target classification event. They will also enter the 50-target doubles competition. This starts at 1 p. m.

The league's usual 16-yard event will be dropped from the program today in favor of the 100-target annual handicap championship event of the Creve Coeur Gun Club. The Illinois-Missouri shooters will also enter this event.

The Gout and Lumbago Charity Association of University City will conduct both a trap and skeet shoot on the Creve Coeur grounds today. This event starts at 2 p. m.

CENTRE COLLEGE IN 7-0 VICTORY OVER WASHINGTON AND LEE

By the Associated Press.

LOUISVILLE, Ky., Nov. 5.—Centre College's "Praying Colonels" defeated Washington and Lee, 7 to 0, this afternoon by shoving over a touchdown in the final period. Gorman scored over right tackle from the six-yard line. Some 5000 spectators witnessed the contest.

GLENDALE GUN CLUB HOLDS SHOOT TODAY

The Glendale Gun Club will conduct its annual pistol and revolver shoot today at its range, located near Ellisville, Mo., on Highway 50. All marksmen are invited to compete. Starting time is 9 a. m.

There will be competition in the .22, .38 and .45 pistol and revolvers from 20 and 40 yard distances.

ST. LOUIS POST-DISPATCH

DRAMA WOMEN'S SUNDAY MAGAZINE RADIO

PART SEVEN — ST. LOUIS, SUNDAY MORNING, NOVEMBER 6, 1938. — PAGES 1—10G

this New York by Lucius Beebe

NEW YORK, Nov. 5.

THE technique of news photography has, beyond all question, revolutionized New York society, putting folk who are photogenique, as the phrase goes, laps and laps ahead of folk with mere family or possessions. Not that this circumstance depends on youth and beauty by any means, because plenty of aged sirs and dolls are very emphatically photographers' news, but whether one likes it or not, the smokeless flash bulb and the demand of city editors for personal shots has tossed the patroons and patricians into the discard of oblivion. Lineage may be there, but fashion runs New York society. In much the same way as it has become not only desirable but entirely necessary to be photographed at night by Zerbe, Black, the brothers Sarno or one of the several other tail-coated lensmen, it has become requisite to be portraited by the right formal photographers.



LUCIUS BEEBE

Theater celebrities, mostly, are done by Vandamm, debutantes by Bachrach or Pach Brothers, fashion by Horst, Ader, Man Ray or George Platt Lynes, miscellaneous top-drawer personages by Hal Fyfe, tycoons, ambassadors and sportsmen by Pirie MacDonald, and the newspaper man's photographer is Sophie Delar, of Rockefeller Plaza. Miss Delar has in her files more shots of reporters, paragraphers, columnists, feature writers and incidental journalists, probably, than any one else in town, and this month she's having an exhibition of her top-flight subjects.

Miss Delar's regular weekly exhibits go on view in tremendous show windows, advantageously located around the RCA Building, and her subjects slink by, holding hankies or fur wraps around their faces and admiring themselves inordinately. Anyone seen in a full beard admiring a window of Ben Cutler will be Ben Cutler, or if it's a window of Sir Hubert Wilkins, Sir Hubert Wilkins.

—o—o—

Every so often this department gets the customary abusive letters for recording the doings of the "idle rich," a slant on contemporary Manhattan life which never ceases to fill us with bemused amazement. The truth of the matter is, of course, that very few people in New York, save always the determinedly unemployable, are idle, and there simply are no rich any more. A man who possesses big money (and he is an increasingly rare phenomenon) is automatically removed from any conceivable sphere of idleness by the necessity of protecting his property from the moochers, bums and bandits of the world, to say nothing of the Federal Government. The man who believed "the world owed him a living" used to be a comparatively rare item around the bars and clubs of the town, but at the moment he exists in substantial numbers and is on the continual increase.

—o—o—

● THE PEOPLE who make the public prints today, extravagant as may be the occasional gestures they indulge, are seldom idle, and never rich. Mostly they are the hardest-working professionals in the world, because they have the cutthroat competition of the hardest-boiled city in the world to work against. At utter random in this afternoon's papers we have come across the names of Wolcott Gibbs, Mrs. Tuckerman Draper, Hattie Carnegie, Robert Benchley, Mac Kriendler, James Montgomery Flagg, Albert Keller, the senior Mrs. Vanderbilt, Billy Rose, John Chapman, Bishop Manning and Joseph Hergesheimer. These are random names that make the news of the day, and, with the single exception of Mrs. Vanderbilt, who is a lady of some years and would hardly be expected to take in washing, there is not one of them who is not commercially or professionally employed and entirely dependent for his fame and income on his own efforts and genius.

—o—o—

To talk about the idle rich of New York is the most extravagantly comical poppycock ever heard of. There aren't any. And 999 names out of every thousand that are printed day by day in the papers are names that have been achieved on a working basis. Paragraphers, reporters, editors and columnists simply don't print any others. If the people who make the news have a whim to change wives, bathe behind the ears in vintage champagne or ride in solid platinum Minerva motors it would seem to be their right. With the possible exception of Tommy Manville, they have made their own money.

—o—o—

● ONLY A FEW YEARS AGO an institution known as "the ghoul pool" flourished in any number of the city rooms of New York papers. The names of a hundred leading citizens who, because of age or infirmities were known to be skirmishing with the Grim Reaper and whose obituaries therefore were prepared up to date or even standing in type, were drawn from a waste-basket usually by an office secretary wearing a ribbon reading "Miss Charon" and distributed to members of the staff who had subscribed to the pool. The winner, of course, was the reporter holding the name of the first "loss to the state and nation" to appear on the obit page. Irving Hoffman reports to this department that at the present writing the ghoul pool, with slight variations, is a highly popular if macabre diversion in the better Hollywood studios. Instead of banking on death, the inhabitants of Sunset prefer simple disaster and subscribers to the pool hold the names of resounding big shots, the prize going to the holder of the first name to lose his job. The turnover is reported to be tremendous.

—o—o—

MR. WINCHELL, who misses no bets, has established a listening post at Henry Halper's social Madison avenue drug store. He knows that Halper's runners take out breakfast to a flock of the more social bachelors and maidens in the vicinity. . . Most notable of the terrific crush of new night spots is the Penthouse Club, in Central Park South, which has opened with a French and Russian menu and the only genuine wood-burning fireplace this side of the reporters' room of "The Boston Globe" . . . It's run by white folks, with Ricky de Lait and Mrs. John M. Gates among the sponsors and entrepreneurs . . . One of these days some righteous and cash-paying passenger is going to rise and smite the detestable innards out of the nastiest menace of modern human contriving, the radio in the observation car, where you can't escape it.

PUBLIC BOGEY MAN Number ONE

Orson Welles, Broadway Boy Wonder, Has Had A Spectacular Career.

By Ralph E. Renaud

A Special Correspondent of the Post-Dispatch.

NEW YORK, Nov. 5.

PROBABLY when Orson Welles is an old, old man with a long white beard tucked in his vest he will still remain America's enfant terrible. Just now he is a very young man, a very bewildered young man, the particular young man who frightened his countrymen out of their wits by turning the Four Horsemen of the Apocalypse loose on them over the air.

In fact it was something even a little grimmer than the grim horsemen. A horse, like cousin Egbert in "Ruggles of Red Gap," can be "pushed just so far." But these slimy octopi from Mars made nothing of interplanetary space and landed, with all their equipment of death rays and poison smoke screens, at Princeton, of all places. One would think that Princeton has been punished enough on the football field. But the Martians, like everybody else, picked it for a shining mark. At least they did in the little radio drama sponsored by young Mr. Welles and his Mercury Theater Group over a national network. Welles thought his broadcast was going to be a bust and consequently bolstered it with every legitimate and illegitimate device of "realism" he could think of. He is a pretty fast thinker, too. Unfortunately he panicked 'em from coast to coast.

Everybody knows the story now. It was one of those things which can't happen here. Hysterical crowds rushing into the street. Screaming women bouncing into churches to announce the end of the world. Refugees fleeing to the hills in overcrowded cars. Doctors and nurses volunteering for war service against the Martians. Traffic snarled up all over New Jersey. The telephone systems of three states choked with frantic calls. Students fainting on campuses. One woman calling her son at Princeton to tell him: "Hell's busted loose! It's hot even where I am."

It is still pretty hot where Welles is. Some people think he ought to be spanked. This might be difficult because he stands six feet two and is rather robust for his size and age. Others would compromise on exiling him to Mars. Still others are inclined to be lenient. Welles himself once airily suggested that radio appeals to an eleven-year-old intelligence. During his latest broadcast a good many thousand adult Americans did seem to exercise the full I Q of the early grammar grades. Welles' milder critics refer to the taxi drivers who kept their heads right through the panic simply because they don't cut in on their radio programs but keep their dials tuned in all the time. They knew they were listening to a fictional catastrophe and gave their frenzied customers the Bronx cheer. Even this didn't prove notably comforting in the general terror. However, everybody is now agreed that it can't be allowed to happen again, especially Charlie McCarthy who broadcasts Sunday nights at the same hour.

Welles himself, when he recovers from his present daze, may recall the Martian broadcast as one of his more outstanding successes, though only one of them. He has a cheerful tendency to look on the brighter side of things, though not in his choice of dramatic material. He likes that gruesome. To cook up the Martian hoax, which was never intended as a hoax, he had to dig deep into the W's. There was the W in his own name, the W in the name of the elder Welles, who wrote the original horror story 40 years ago, and the double W's in the title, "The War of the Worlds." There is enough in that old novel to "freeze the young blood" and cause "each particular hair to stand on end like quills upon the fretful porcupine" without transferring it to the air. But if the public had not acted so hastily and only waited for another broadcast they might have learned that the Martians, so shattering to everybody's morale at first, in the end succumbed to the germ of the common cold and sneezed themselves to death.

—o—o—

SOME of Welles' friends look on this latest episode in his short life as confirmation of their opinion that he is just a plain screwball. Others insist that he is an erratic genius. The genius theory prevails. Welles is not exactly neutral but inclined to be receptive. "A genius?" he laughs, "Perhaps. I'm either the genius they say or the world's Godawfulest ham. It's a 50-50 split." Offhand even quizz and questionnaire addicts will find difficulty in recalling anybody who ever got so far in so many fields at the age of 23. He is today not only the foremost fair-haired boy of Broadway, but a radio script writer, a radio actor, a mural painter, a cartoonist, a water colorist, a music critic, a magician, a detective story writer, a classical scholar and an ankle sprainer. Of course, it is his own ankles he sprains. Under the stress of feeling he has a tendency to sprain an ankle. One of his biographers says he once sprained an ankle chinning himself. At this juncture newspapers in New York are momently expecting a brief announcement that Welles has sprained another ankle. Everybody hopes he has not sprained his career.

Orson Welles is said to be a descendant of Gideon Welles, the downeast Yankee who was Lincoln's efficient Secretary of the Navy. The future press agent of the Martians was born in Kenosha, Wis., which he now describes as "a nasty little Middle Western city." People who think he is older than he looks, or looks older than he is, still quarrel over his birth records but there is not doubt about the date. It was May 6, 1915. His father, Dick Welles, was an erratic inventor who turned away from the automobile, which he did not believe had arrived to stay, to perfect the bicycle lamp. He also worked out a picnic kit with which the Government, in a spirit of optimism, equipped the boys going overseas to the big parade. Just where Orson got his flair for the theater nobody knows. The torch may have been handed on while his father was barnstorming for a while through the Southwest in "Charley's Aunt." Old Dick was ever a wanderer and bummed half over the world with his young son for pleasant, though not exclusive company.

Young Orson imbibed the spirit of Chicago's "I will" at two when the family moved there. It was about that time that a Chicago Civic Opera soprano borrowed him to play the little what-do-you call-it. Or rather the offspring of "Madam Butterfly." This early debut on the stage implanted the germ; Orson Welles has never been able to get away from the theater since. It haunted his boyhood and occupied his manhood. It might be best to skip his education for he never had any particular sort that one can put a finger on except at the Todd School, in Woodstock, Ill. This is a private school, a progressive institution, one of the few preparatory schools that turns out boys who are different. Even at school it was the theater that interested the little Welles boy and a large part of the curriculum, for him, consisted of directing the Todd troupers. One of his jobs with the dramatic society was a production of "Julius Caesar," a bud which was to become a gigantic flower on Broadway not so many years later. But during that period his only really professional appearance was as an Easter bunny at Marshall Field's department store.

Welles became a nice young man with rosy cheeks and an orphan at 16. He hadn't quite made up his mind whether to become a dramatic artist or an "art artist," as Mayor Hylan used to call it. Some of his friends told him it might be more respectable to become an art artist and, indeed, in some ways it might have been. At any rate he set out for Scotland and Ireland with a box of water colors, a sketch block and not much else. In Ireland he bought a donkey cart and started off in search of fairy rings. But he found no rings or crocks of gold and near Dublin his funds ran out. So he sold the donkey. When he reached Dublin he had enough money left either for a meal or a ticket to the Gate Theater. Comforted by the thought that the donkey, at least, now had enough hay he chose the theater ticket. After the performance he went back stage and convinced them either by direct implication or otherwise, that he was 25 years old and a Theater Guild actor. He has plenty of stage presence and the Irish are a kind-hearted folk. P. S.: He got the job. He found himself elevated from an Easter Bunny into "the King in the Hamlet." He simply reveled in his roles at the Gate Theater and apparently the audiences reveled with him. He was even loaned to the Abbey Players as a famous American guest-star. All this time he was supposed to be getting ready to go to Harvard but actually, though he didn't know it, he was getting ready to go home. The office, prodded into deciding there were too many American actors messing around the British Isles, especially at the Gate Theater, invited him to depart. Something might be put in here about giving him the gate.

—o—o—

IN New York the eminent Gate Theater product couldn't even get a walk-on part. So he sailed for Africa in a huff, or rather in one of the regular steamers for Morocco. Perhaps the sound of Morocco suggested a book. He met a native chieftain whom he had known in Paris and paid him a long visit. Finding he had plenty of privacy while the family followed the ritual of the Koran he started the book. It turned out to be "Everybody's Shakespeare," with sketches and costume designs by the author in the margins and a lot of entertaining and instructive stage directions. It was published in Chicago and so successfully that it caused for the first time an echo of Orson Welles' name to be heard on Broadway.

Yet within a year he was to reach the main stem himself. Through Thorton Wilder and Alexander Woollcott he was sent to Katharine Cornell. She wanted the young man for Marchbanks in "Candida" but it was his Tybalt in her production of "Romeo and Juliet" that impressed the critics. Welles is always a noticeable actor. He has a big, booming voice and a certain ruthlessness of approach. The critics noticed him. After the tour ended he supervised some summer weeks of repertory back home in Illinois.

There he acquired a wife in the person of Virginia Nicolson, a nice Chicago girl. That was only in 1934, but since then he has been acquiring things steadily including a daughter, a Lincoln limousine, one

Continued on PAGE FOUR.

"Moon Hoax"

ORSON WELLES' broadcast of an imaginary invasion from Mars caused panic among a relatively small proportion of Americans for a few hours. It brings to mind, however, a deliberate hoax which fooled, without causing fear, thousands of Americans.

It was the great "Moon Hoax," "the discovery that the moon has a vast population of human beings," which appeared in the New York Sun in August and September of 1835. Purporting to be an account of "Great astronomical Discoveries lately made by Sir John Herschel, LL.D., F.R.S, at the Cape of Good Hope," and reprinted from the Edinburgh Journal of Science, it related how Sir John, with the aid of a telescope that brought the moon to within half a mile of the earth visually, found the moon the home of plants, animals, and a man-like, intelligent creature with membraneous wings.

The first front page, three-column story, Aug. 25, 1835, aroused only scientific interest, for it related the invention and transportation to the Cape of Good Hope of the telescope. The next day there were four columns of revelations about the moon, and readers began to buzz with excitement. By the fourth day so great was the interest that all other topics were forgotten, and the publisher was able to announce the largest circulation of any daily in the world. For on that day appeared the grand denouement—the discovery of the "bat-men" of the planet.

Several days later, the actual author came to light as Richard Adams Locke, Sun reporter, who had concocted the story from his imagination and a knowledge of astronomy. However, it was not until Sept. 16 that the Sun admitted the fiction, and passed it off as an intended satire that had been taken too literally. The story had done its work, for it had definitely "made" the Sun, then only two years old.



ARTIST'S CONCEPTION OF THOSE TERRIBLE MARTIANS.



AND THIS IS WHAT THE ACTUAL "INVASION" LOOKED LIKE. WELLES, WITH ARMS UPRAISED, IS SHOWN DIRECTING HIS GROUP IN A RADIO REHEARSAL.



ORSON WELLES . . . BOO!

Music and Music Makers • by Thomas B. Sherman • Turn to Page Five

THE WORLD AS WOMEN SEE IT

My Opinion by Martha Carr

Letters intended for this column must be addressed to Martha Carr at the St. Louis Post-Dispatch. Mrs. Carr will answer all questions of general interest but, of course, cannot give advice on matters of a purely legal or medical nature. Those who do not care to have their letters published may enclose an addressed and stamped envelope for personal reply.

Dear Mrs. Carr:

CAN you help me solve this problem? I have a nephew nearly 18 years old of whom I am very fond and for whom I have the greatest sympathy. Since he was a tiny tot, his father (my brother-in-law) has seemed to resent him and has had no patience; the boy's misdemeanors and faults are always vastly exaggerated; his 14-year-old brother always excused.



It is pathetic that the boy, who is well-behaved, intelligent, does not drink or smoke, cannot make an innocent statement or express an opinion without being snapped off with a caustic remark. During this period of life a youngster needs his father's guidance and understanding. I have tried to tell my sister's husband this in a calm, sane way but I receive either an angry retort or the rehearsal of a long list of things he gives his son.

The lad wants for nothing materially, but he woefully lacks what he most needs—sympathy, understanding, love from a dad who should have been a pal, but who has turned out to be a "pill."

The boy treats the matter in a stoical manner, but I believe this to be a defense mechanism and I have fears that there will be a bad effect psychologically. Is there anything you can suggest that might help my sister and me to remedy this situation?

Thank you for your attention. WORRIED AUNT.

Generally, the boy does not realize as keenly as you think the difficulty of the situation and is not quite so aware of the reasons for his position; young persons can, fortunately, forget at least for the time when they are busy with other interests and occupations that there is any abnormality in a parent's attitude. And sometimes this very indifference, and resignation, only spurs an irritable man the more to "get a little spirit and energy into him."

Your nephew is at the point now where he may possibly be affected psychologically; consequently his nervous system may suffer. I believe the very best temporary solution is for him to go away for study, training, travel or work. Probably it would help him, also, to get out of an atmosphere of sympathy which you and his mother show toward him.

Ask your physician if the boy is in any real danger right now, and enlist his understanding and help.

—o—o—

My dear Mrs. Carr:

COULD YOU PLEASE tell me where I could obtain pictures of such composers as Mozart or Beethoven, and such conductors as Toscanini? I am very fond of music and I am very anxious to find the pictures. E. B.

The art and novelty departments of the large shops, and sometimes book shops and music stores have these photographs for sale. If not, then possibly could send for them for you.

—o—o—

Dear Mrs. Carr:

THE R. FAMILY has been known to our organization for a number of years. The children are active in some of our work. At the present time the children are in need of warm clothing. Whatever you may be able to do to supply these needs, will be greatly appreciated by both the family and the Caroline Mission.

Respectfully yours, TILLIE HAHLEN, Social Worker.

If you will send in to me the ages, sizes, etc., and whether boys or girls, I may be able to help you through the kindness of readers.

—o—o—

Dear Mrs. Carr::

SINCE ENTERING this Mount Vernon Sanatorium three years ago, I've started collecting stamps. But since I know so few people (and not all of those know I am here), I wondered if you would put this item in your column and maybe a few of your readers would be kind enough to send me some.

I would be thrilled to get either foreign or United States stamps. And I thank you so much. H. D.

—o—o—

Dear Mrs. Carr:

WE ARE TWO GIRLS, 15 and 16 years of age and we would like some advice. First, have you a good remedy for freckles? Second, we have a group of girls who come to our house every Saturday evening and we have run out of entertainment. Would you please give us some suggestions? Thank you. FRANKI AND VICKI.

Send me a self-addressed, stamped envelope and I will mail you a remedy for freckles and also some games.

—o—o—

Dear Mrs. Carr::

I WOULD LIKE TO KNOW where to address a letter to Kay Francis? Also, do you know of any book I could get on dancing, so that I might dance better and also learn how I can stop being scared when I try to dance with a boy. I can dance with girls, but not with young men. Thanks. P. F.



Address Kay Francis, care of Warner Brothers, Burbank, Cal. Go to main library and ask to see some books on dancing. After examining them, you can decide which best answers your requirements and which to buy. I will mail my folder on "Popularity" to you if you will send the self-addressed, stamped envelope. You might find a suggestion which will help you to be less self-conscious.

—o—o—

Dear Mrs. Carr:

SOME TIME AGO you published a letter signed "Overworked-Eyes" to which I would like to reply: Why don't you let down that barrier of "reserve" to which you refer, and accept the friendship which has been offered you time and again? Friendship must be met half way and whenever it is offered if we expect to derive any pleasure from it. There is a wide difference between "reserve" and "rebuff" which is deadly to friendship. The thing that you have named "reserve" has, at different times, been termed, total indifference, queerness, selfishness, and from the position you hold, snobbishness, by the people around you. It has been said that we get out of life only what we put into it.

Are you happy behind your reserve? A WELL-WISHER.

The Spirit and Its Potency in Person's Life

"Nothing Can Hurt Individual Unless He Gives It Power to Hurt Him."

By Elsie Robinson

"THERE is nothing from without a man, that entering into him can defile him; but the things which come out of him, those are they that defile the man. —Mark 7:15.

These are hard days. Poisonous days. Days which are filled with an actual poison of doubt and hate and fear.

These are difficult and dangerous days for anyone to face. There is tumult everywhere. Not just in the streets . . . but in our hearts and heads.

Things have lost their meaning, their stability. People have lost their purpose and their pride. Everyone and everything seems drifting . . . dissolving. Our life today is like one of those awful nightmares in which one falls and falls . . . clutching at nothingness . . . screaming into nothing . . . through a night without stars.

—o-o—

THESE ARE really bad days. They can easily disrupt and demoralize a sensitive spirit. You can see it happening. People losing their grip . . . giving up . . . taking the count . . . not caring what happens. Once public opinion would have restrained them . . . personal pride would have held them steady. But now both public opinion and personal pride seem to have gone by the board.

It is easy to think that life is going to the dogs on days like these. Of course it isn't. If you will keep cool and think hard, you will see that it isn't. But that's the trouble. It is so hard to keep cool . . . so hard not to give way to panic.

Perhaps it will help to remember this—nothing can hurt you unless you let it hurt you. Nothing can demoralize you unless you let it demoralize you.

I'm not talking about the body, or physical accident or financial upheavals. I'm talking about that which lies deeper than the body, that which determines the issue of life and decides whether you will be happy or unhappy—your own spirit. As long as that spirit isn't hurt, nothing can get you down. But if that spirit surrenders, anything can get you down.

—o-o—

THAT SPIRIT is the most powerful thing in your life. It is the only powerful thing. The things that happen to you have no power in themselves except as your spirit gives them power. That is why one man can laugh off the sneer which wrecks another. One man decided he would be hurt. The other decided he wouldn't. One man gave the insult power . . . the other refused to do so.

Nothing can hurt you unless you give it power to hurt you. Unpleasant things may happen all around you, but they can't happen to you unless you let them happen. Doubt can't harm you . . . threats can't harm you . . . viciousness, weakness, insecurity and hardship can't harm you, unless you let them.

It's all up to you. It's all in you—the power to take or refuse.

This isn't part of any creed or cult. It's the simple truth which you demonstrate yourself a hundred times a day. I have said it in many clumsy words. The Bible says is in a few straight ones, quoted at the top of this column. Read them again, and meditate on them in connection with your own life.

Some New Notes In Hat Fashions

DON'T be discouraged if you find you are not typed to wear the coy little hats that perch over one eye and harbor everything from birds' nests to a tree of bows. Some of the new high hats are infinitely more becoming. And, moreover, the flat Gibson sailor is in again with its flattering veil, and that's something most anyone can wear.

High hats are not heavy-looking. Brims are small usually and the crowns are so manipulated that they lend complimentary lines to the face. Whether you are slim-faced or round-faced, you can wear a visor brim with an irregular crown.

A very new note in millinery is the postillion hat with its very high crown and moderately curled brim. One model displayed recently was executed in black felt with a band of wide black satin ribbon girdling the crown, one end falling over the back of the head, a line which is also becoming to the woman who needs a little something to frame her face or detract from her neck. These are just a few of the new models, proving that milliners still have a heart for the woman who is looking for something both smart and becoming.



Laugh and Lose Him!

Revealing Dangers That Lurk Behind Those Icy Tinkles Of Disdain; They Cast Frosty Blight On Warmest Love

By Hildegarde Dolson

Author of "How About a Man?"

SHOOT him if you must, but don't laugh in his face. Men would rather be shot than ridiculed. Many's the girl who bragged about her sense of humor and lived to regret it. One trilling laugh or ill-timed snicker has blasted many a romance to bits. Because men hate to be laughed at.

It's all very well for you to sit there and say the conceited things need to be taken down a peg or two. Maybe they do, but laughing at the wrong time isn't the way to go about it. Your smile might freeze on your pretty face if you heard what men have to say about it. One disillusioned young bachelor gave us a start when he said: "It's more than a matter of vanity, with men. A woman who laughs at him may be showing up her own hard-boiled meanness. And that's the toughest jolt a man in love can get." He continued by telling us about taking his girl to the movie of "Mayerling." The final scene between the lovers before their suicide moved him so deeply he reached over and took his girl's hand. "Maybe I was sentimental," he said, in telling us about it, "but remember, I was in love, and somehow it got me. When we left the theater and got in my car, I tried to tell her how I felt. She burst out laughing and called me an old softie. I felt as though I'd been hit below the belt, and I think I fell out of love right then and there."

Say all you like about men being calloused brutes, but who are we to throw rocks? One of the reasons they adopt that hard-shelled attitude is to defend themselves from our barbed-wire laughter.

A man in love is hyper-sensitive, and especially vulnerable where you're concerned. Use every ounce of tenderness and tact you possess to protect his vanity. A writer told us about having his dream girl at his apartment for dinner one night. He said: "We were sitting beside the woodfire that evening. She had her head on my shoulder, and I was so crazy about her I couldn't think up enough words to tell her. So I quoted some verse that said what I wanted to say. Instead of giggling and saying, 'You're so funny,' she put her arms around me. I think if she'd laughed just then, I'd have strangled her."

Certainly, men sound like moon-struck schoolboys sometimes. Take it as a compliment, and not an occasion for sarcastic glee. Another thing—let a man babble on about his dreams and ambitions, even if they include cliches like a rose-covered cottage or a retreat in the South Seas. He expects understanding, and one cutting laugh will shut him up for good.



MORE SUITABLE FOR A COCK-FIGHT THAN A COCKTAIL PARTY.

One older bachelor told us he went to see a girl one night 20 years ago, for the express purpose of asking her to marry him. She'd shown very plainly that she was waiting to coo, "Yes." While he was trying to get up nerve to broach the crucial question they started talking about hobbies. He said he was crazy about dogs, and hoped some day to have kennels of his own. The girl, a sharp-tongued little piece, promptly let out a snort like a buzz saw, and proceeded to make fun of his mythical kennels. Not just one amiable crack, but a withering barrage that made him sound like a fool. The man walked out her door, and for all we know, she's still an old maid.

We heard one wife tell a roomful of people about how her husband got breakfast one morning. She was sick in bed, and he wanted to fix her a tray before he went to the office.

We'll admit she made a good story of it—the bacon she thought was charcoal—the oatmeal full of rocks and the coffee like cough syrup. She went at it hammer and tongs for 10 minutes, while her audience roared, and her husband sat with a sickly grin. That's what our masculine critic meant when he said women carry it too far.

Granted that men often make fun of our scatter-brained notions, our pretty terror of mice, or the way we hold a golf club. But they're seldom cruelly sarcastic, and they seldom over-do it.

Another sensitive point we stress again is hobbies. If his three-feet-square garden produces only weeds and inedible vegetables, don't wither him with biting laughter. If he wants to diddle around his stamps, or turn out surrealist paintings, or invent a better rat-trap, try a little encouragement instead of razzing him ragged. If he goes fishing for tarpon and comes home with a tadpole, don't entertain your dinner guests with amusing accounts of his failure.

—o-o—

AND if you're a smart woman, you'll realize that men are surprisingly sensitive about their clothes. Don't scream with laughter and tell a man his shirt and tie are more suitable for a cock-fight than a cocktail party. Even if he appears in a derby that makes his ears flap in the wind, don't go into happy hysterics. The professor of a big Eastern university told us about going to his first faculty dinner party.

Being young and broke, he wore an old, too-small dinner jacket, and felt uncomfortable about that, to start with. Half-way through the evening, he looked down and realized with horror that he'd worn tan shoes by mistake.

That was 10 years ago, but he said it still made him break into a cold sweat when he remembered the way the women snickered that evening. Little incidents like that can increase the ranks of women-haters overnight.

And there's another kind of laughter that makes men grim with rage. That's the icy tinkle of derision when you try to discredit another woman. For example, if a man admires the toothsome blonde number at the adjoining table, don't proceed laughingly to tear her into tatters. If you want to make fun of her hair-dye or her flash-bank clothes or her table manners, wait and let off steam to another friendly female.

And have you ever been guilty of laughing at the wrong time in public? If your man pulls a boner or stumbles on a dance floor, or in any way lays himself open to ridicule, stand by and help him regain his poise. Don't hoot with laughter and betray him in front of outsiders. As one embittered male said: "I want a woman who laughs with me, and not at me."

Remember, it's the laughing hyenas that get left.

Handsome Alliance

Satin and antelope form one of the most handsome alliances you could find for accessories. They appear together in several elaborate bags, one of which adds a wide draped handle of satin to a softly draped bag of the leather. Another bulky bag that presents elegant features is made of alternating draped sections of the silk and the leather.

The draped turban combining the same companions is a smart addition to a costume and looks most impressive when assembled with a bag. Gloves also use this same alliance, some afternoon and evening types that are made of antelope introducing draped cuff sections or draped godets of the satin.

TOMORROW YOU'LL WEAR—

FLOWERS for evening, but in a new way. Boutonnieres on the toe of your slipper and in your hair, a matching flower hair ornament. Fashion's latest idea of a flower ensemble.

—a little ostrich trimmed velvet muff with your favorite dinner suit. The muff is a handbag and very Victorian in feeling.

—earrings designed to suit your own ear structure. For the not-so-perfect ear, a great concealing ring or disc-size clip—for the perfect ear, a pendant or cluster of gold and stones.

—bathing suits for winter resorts with a very Victorian feeling. And jewelry and high hair-dos to complement them.

—the vineyard shades in every hue from cyclamen to grape in winter cruise clothes.

—Plaid in your corsets and brassieres, a smart thought for wear under wool dresses and sports clothes.

—Taffeta bathing suits in the manner of the Victorians, with your hair piled atop your head in a studied coiffeur.

—Violet tints on your nails. This new color in nail polish to go with your blue and violet dresses.

Baby's Stockings

The bane of mother's existence is to keep young son's white stockings clean from the time he is dressed to go out until he is started on his way. One mother has an old pair of white stockings from which she has removed the feet and she slips these over the good pair until just before leaving the house, thereby saving herself much worriment.

High Winds

Do not hang delicate things out to dry on days when the wind is wild and high. Dry the sturdy fabrics out of doors but dry the fine things in the basement. A high wind can whip the finer things to pieces.

Girl about Town by Clarisse Start

ABSOLUTELY unsolicited, we are going to give you, if you will stay with us a couple of minutes, a brief course in appreciation of the violin as a work of art, this coming to you as the result of a chat with Frederick J. Buckley, veteran violin maker of 4048 Olive street.

Buckley made his first violin when he was 13 years old. In the intervening years he has sold 55 of his own make and, in addition, has repaired instruments for most of th concert artists in the country.

A slim, gray-haired man, with long, artistic hands, Buckley talks of famous violins and their makers for centuries back, and of the qualities that distinguish a violin masterpiece from a mediocre imitation. The tone and the appearance, or "varnish," are the two determining factors, we learned, and although there are about half a dozen excellent violin makers in this country at present, most of the violins made "have nothing to say." The famous Italian "cry" common to Stradivarius and Guarnerius violins cannot be duplicated, while the Stradivarius secret of varnishing a violin so that the varnish is practically in the wood is considered an irrevocably lost art, though every now and then there is a flurry of excitement over a reported discovery, and probably every violin maker since his time has dreamed of some day perfecting a varnish of similar quality.

Buckley's reminiscences sparkle with famous names, as is to be expected, but even more with picturesque similes. He will explain the secret of a part of the bow by comparing it with a "slack rope," or in describing a varnish, he will say with enthusiasm, "It was as shiny as grape jelly on a silver spoon."

—o-o—

BUCKLEY has a hobby, in the making and sailing of model yachts, a hobby which he took up a number of years ago, he relates, chiefly to provide an interest for a son, stricken with infantile paralysis. Since, then, however, the model yachts have won both of them medals and much renown.

Buckley was born in a seacoast town of Nova Scotia, which accounts for the yatching interest, but has been in St. Louis, at the Olive street location for 32 years. He intends staying on at these quarters for a number of years, he says, and is going to keep right on making violins with the few rudimentary tools he has always used. He showed us the tools, by the way, and their very simplicity makes this whole business of violin making look deceptively easy. The key to this craft was revealed when he held out his hand, steadily without the slightest tremor of nerves.

"See," he said triumphantly, "perfectly still."

After all, he pointed out, Stradivarius made some of his best violins when he was 90. "I'm just 65," he says, "and I have an idea I'll be just as good when I'm 75."

—o-o—

SEVERAL WEEKS AGO we sang the praises of the man who holds the all-time chilblains record by virtue of 25 years' attendance at football games. This week we have, in diametric opposition, a man whose face must surely be red, if not singed, by now, for he has, he claims, seen every major fire in St. Louis for the past 25 years and most of the less than stellar attractions.

He is Peter G. Fix, a North Side representative, and a man certainly to be envied by both the small boys who look wistfully out of school windows and the business men who look equally wistfully out of office windows when the fire engines go rumbling by. Fix claims that his hobby has been quite educational and he has watched with interest the changes in fire fighting equipment and methods through the years. He has also been a personal friend of all the fire chiefs to date, he informed us, and lists as the biggest fire he has ever witnessed, the Missouri Athletic Association conflagration.

Well, we'll probably be seeing you, Mr. Fix—just as soon as our spouse starts his first concentrated maneuverings with the furnace this winter.

—o-o—

IT HAS BEEN SUGGESTED that this department design a bronze plaque to be presented to a young mother seen shopping in a downtown department store during a recent sale day. This foresighted woman, it seems, was leading her small boy around on a leash attached to a dog collar around his waist. Now other mothers may rise up in horror at this "inhuman" treatment of a mere tot, but anyone who has been tripped and thrown for a dead loss by some kiddie dashing merrily under the feet of the crowd, or has had mother's little darling roguishly wind a length from the remnant table around her struggling limbs, will heartily indorse the measure. Not wishing to take part in any resultant controversy, we hereby turn the whole thing over to the Society of Modern American Trail Blazers.

FEATURES OF GENERAL INTEREST

On Broadway with Walter Winchell

AFTER her divorce, Mrs. George Olsen (Ethel Shutta) will become Mrs. George Kirksey. He's sports historian for United Press. . . . The late George Gershwin's mater will wed a Central Park West medico soon . . . McLeod and Myers, the Montauk sportsman, have secretly bought Bradley's at Palm Beach—"the only honest gambling house in the world" . . . Despite denials, New Year's (or about) will see a new Gov. General of the Philippines. The McNutt-Quezon tiff (which was passed off "pleasantly") left deep scars . . . Is all jake with the Gilbert Wilsons (Elsie Janis)? . . . Their chums don't think so . . . They are calling the veddy exclusive Elbow Room—the Elba Room . . . For social exiles . . . Was Mary Kirk Brown married to Bob Kelly in Miami last week? . . . They insist Jayne Topping, now in Honolulu, will marry a native there as soon as Bob Topping acquires the divorce.



WALTER WINCHELL.

—o—o—

STAGE MAGAZINE will melt its price and size and become a semi-monthly . . . Cuba's next head man, with F. D. R.'s approval, will be Grau San Martin . . . That's the reason Col. Batista is coming here . . . Their Majesties will probably delay their visit until after June 9, 1939. That's the King's birthday, a whoopee date on the British calendar.

—o—o—

Coronet will publish the likeness (individually) of the New York dramasassins in January. The officers will be in color . . . Publisher Henry Luce of Time, Life, Fortune, etc., still is rumored plotting a fancy post meridian tabloid gazette. With his name hidden—until it becomes a click . . . The rhumba crew at The Stork Club have been singing mean cracks in Spanish about their former boss (Perona of El Morocco) for the last two years. Billingsley censored them the other night.

—o—o—

● WHAT THE INTERVIEWERS didn't report when Doc Dafoe and Prof. Einstein met was this: Said Einstein: "It's rather dangerous to shake hands with you, isn't it, doctor?" . . . Dafoe looked him over and teased: "I don't think so in your case, Professor" . . . The Robert Liveridges have reached a friendly decision. She was Wanda Stevenson of the Ziegfeld shows . . . Heywood Broun calls "Abe Lincoln in Illinois" the Great American Drama. Two years ago he said it of "Idiot's Delight" and two years before that he so blessed "Petrified Forest"—all by Robert E. Sherwood.

—o—o—

The other night, for the first time in the history of the Communist party, they were permitted a motorbike escort for Candidate Amster's speeches . . . A Fritz Kuhn has been arrested twice in two months for reckless driving. How many times must you be pinched for that to have your license revoked? He comes up for trial in Edgewater, N. J., Nov. 7.

—o—o—

IT'S TERRIBLE to be stage struck. Phillip S. Carr, who has millions, and is Countess Tolstoy's kin, will carry a spear in "Herod" for $7.50 p. w.

—o—o—

● FACES ABOUT TOWN: Gail Patrick, the prettiest person in town, with her groom, Bob Cobb, of the Hollywood Brown Derbys. . . . Gloria Day, the "class" of the delightful Paradise show. She belongs in a Broadway musical. . . . Raymond (Lincoln) Massey, and another big-time actor, Nigel Bruce in the Onyx until the wee hours, enchanted by Maxine Sullivan's magic. . . . Sec'y of War Woodring and his "War Dep't" (his pretty Mrs.) hoofing at Chez Firehouse. . . . Gregory LaCava, whose cinema supervision is merely excellent. . . . Helen Menken, looking very regal over her dessert in Sardi's. . . . Guy Loomis, who always gave chorines $100 bills during the speakeasy era—walking up Broadway alone and turning into a 15c hamburger stand.

—o—o—

Sallies in Our Alley: They were outlining the publicity and ballyhooey for a new film the other noon. . . . "We'll have a cocktail party for the press," explained the publicity chief, "show them the picture, take them to dinner, then the theater, and supper afterwards" . . . "Fergossakes!" caustically exclaimed a heckler, "is the picture that bad?" . . . Allen Prescott's observation: Orson Welles is on the tip of everybody's tongue—and boot.

—o—o—

BROADWAY CONFUCIUS SAY: Common sense like true friend—very uncommon. . . . Person who say nice things about himself never hear them. . . . Be pessimist and save money—so you can afford to be optimist. . . . Two-faced Broadwayite always have more faces than friends. . . . Man who marry woman of world sometime find out she want the earth. . . . Big noise seldom go over with bang. . . . Pretty girl have boy friends jealous of each other and girl friends jealous of her.

—o—o—

Bigtown Smalltalk: Jesse Lasky's new radio show will top Major Bowes, who rewards winners with jobs in units. Lasky guarantees them a one-picture job with R. K. O. . . . F. P. A. sings in the "Information Please" newsreel shots. Not in any particular key. . . . Oscar Levant, seen in the same episodes, goes to the theater to see himself three times before dinner and twice after. . . . Margaret Bourke-White, ace picture snapper, and Erskine Caldwell have bought a home at Darien, Conn., which disproves all denials, to hear their chums yell it. . . . Orson Welles, regardless of the panicky, will pack theaters when the excitement cools and the people who read jitterbooks want another thrill. . . . Add Sounds in the Night: At the Stork Club bar: "I wish I were Elsa Maxwell, so I would never have to worry what I et!"

—o—o—

MIDTOWN VIGNETTE: Last week Sally Clark was one of the judges in a frog-leaping contest at the Commodore. . . . When it was over, a photographer tried to get a picture of Sally with the frog. Whereupon she lifted her eyebrows and in her best lorgnette voice, declared: "Please do not take pictures of me with frogs—I am social!"

—o—o—

THE RUSSELL PATTERSONS have reconciled. . . Laurence Schwab dropped 100 G's on two flops. Eighty on "Knights of Song" and 20 on "Once Upon a Night," which lasted that long in Maryland . . . The Canyon's newest night spot is having likker license trouble. . . . Too much g. m. w. c. (gals mingling with customers).

—o—o—

"Madame Capet," which cost the producer $90,000, was peddled for $2500 . . . Society scoopers devoted tons of ink to the romance between Prince Age of Denmark and Dorothy Gould. Migoodness—that trivia was strictly a one-liner here a year ago . . . Ely Culbertson, the card player, and Helen Twelvetrees, the former movie pet, are breathless.



HELEN TWELVETREES.



St. Louis Girl Sculptures, Paints, Writes Poetry, and Still Finds the Time to Be Successful Dress Designer.

By Marguerite Martyn

A Creative Artist with Many Interests

THEY hear themselves called the "Mad Moodys," do Mrs. Patricia Moody and her daughter, Margia. They don't mind for they have to acknowledge they're so full of contradictions, they are unpredictable even to themselves.

Margia is as cute a little number as anybody in her young set could hope to meet. She is small and shapely with great wide blue eyes, waving honey-colored hair and a profile that's like a cameo. She is the fragile, Dresden china type of beauty and she is just 21. Boys and girls coming to her home at 6926 Kingsbury boulevard are apt to find her going into a dance, clog, tap or toe ballet. She may set them down to a meal she has prepared with her own hands for she loves to cook when the maid in the kitchen will let her. She may dash to the piano and play from memory a musical air she has merely heard to the accompaniment of a set of stand-by bass chords. She may produce a lump of modeling clay and start a bust of her caller. With lightning charcoal sketches to refresh her memory, it may be a finished sculptured likeness of him next time he calls.

If you have a date with her, she may appear in a dress which is totally at variance with this season's modes, yet is somehow convincing and proves to be prophetic. If you can remember the dress she wore two or three years ago, you have to acknowledge it was the very style girls are appearing in this year, off the shoulders, wide bouffant skirt extended by hoops. Once she floated in dressed for a party in cell blue chiffon—37 yards of it—made with cowl neck, sleeve draperies billowing away from bare arms then attached to the wrist, a skirt built like a morning glory and long diaphonous circular cape with a hood. Not until some time afterward did Marlene Dietrich in "The Garden of Allah," launch the vogue of just such a "monastic" type of garment. From which episode you have to agree Margia has a gift for predicting styles. "They come in cycles," she explains, "you only have to study or feel them."

You go to call on Margia expecting, as you've every right to from appearances, a giddy evening of dancing, impromptu music or games. First thing you know you are involved in a long argument on some abstruse subject, such as Shakespeare, natural history, astronomy, the Bible. If you are not right up on every detail of your facts, soon you'll find yourself worsted, for Margia is up on hers and can prove it by references to books in her library, one set of books in particular. She has proved so many moot points by referring to these books that the agent who sold them to her when she was a little girl called back one day and dumped at her feet several other volumes published by his house, saying, "We have sold so many sets of that reference work to people wanting to check up on facts you have brought to their attention that we want to reward you with these other books of learning as a sort of sales commission."

Margia is blessed with one of those photographic memories that enables her to put her finger on the very page and the position on the page of any item of reference she is seeking. Having convinced a conversational adversary of her infallibility, the argument is likely to subside into a one-sided discourse, Margie volubly, tirelessly holding the floor.

—o-o—

I CAN believe that. I dropped in at 9:30 a. m. to see Margia's sculptures and dress designs and it was way past lunch time before I realized it. One of Margia's epigrams was, "All anybody needs of a friend is somebody to brag to." I seemed to have been elected as that kind of friend as I was led to admire one after another proof of Margia's accomplishments.

There were ambitious murals painted by Margia when it was decided the hall needed repapering. There were clever batiks created by Margia. There were oil sketches, souvenirs of a vacation in the Rockies, little things done with a spaciousness worthy of far bigger canvases. There was a sketchbook containing caricatures of some people in church. I guessed from their expressions they were being solicited by the rector to make up a financial deficit. There were innumerable bits of sculpture, imaginative or done with fidelity from models. Do the Moodys need a new lamp, a pair of bookends, an ash tray? Margia models it in clay and has it cast in plaster or pottery. Or maybe she'll carve it out of wood. There were two volumes of poetry by Margia. As is not unusual with creative ability, hers turns readily from one medium to another.

There is a studio for Margia's use on the top floor of the house, another in the basement and on the second floor in a long glass-inclosed sunroom is a long work table, the size used in dress factories. It is here the young woman is proving her accomplishments not just parlor tricks but capable of being turned to practical account. Here she creates a line of 20 original junior dress models each season. Then she turns to the cutting table and drafts the patterns for them. A dress manufactory downtown produces them under the name "Lucienne." In four years since she sold her first dress designs at 17, a market has been built up for them among a really enviable clientele. The very smartest stores in many large cities, according to clippings of ads preserved by Margia, are proud to feature the Lucienne line of frocks for young girls. Margia also is a saleswoman, most effective we may believe when she takes a line of samples out on the road, models them herself and contacts buyers direct.

In all these varied interests Margia is aided and abetted by a doting mother. Both are exponents of the theory of unlimited self expression. Especially conversationally. One prompts the other. They spur each other on in a running fire of conversation.

"Margia is the product of that theory," said Mrs. Moody. "Since she was a little thing no ambition, no aspiration has been too big for her to attempt and I have taken pains never to thwart her, but always to encourage her to express herself in her own original way.

"I sent her to Community and John Burroughs schools because the theories of progressive education practiced there, learning by doing, coincided with mine. The project method of taking a subject and exhausting it in all its aspects accounts for the interests unusual to a young girl that Margia has informed herself upon. As intellectual exercise and for pure enjoyment we take up subjects together, devote an evening to study of some certain style of poetry, some character in a book, some phase of science, discuss and learn all we can about it. When we start on the Bible or Shakespeare there's just no end to it—Margia knew all of Shakespeare and the Bible before she was 10 years old."

—o-o—

A HANDSOME matron, chic that morning in an olive green wool and satin frock, moleskin bolero, small jaunty hat trimmed with canary yellow, maroon and green ostrich, Mrs. Moody told of family connections, Garesches, McLarens, Jennings, that place her in the midst of a socially entrenched clan locally. And elsewhere, My Goodness! with a grandmother who was a Montague of Virginia, making her second cousin to Wallace Warfield, Duchess of Windsor, no less!

Yet, here comes another contradiction. With all her social and intellectual advantages, Mrs. Moody was on her way to work in a factory. It's her own factory in which she employs 20 machines and many handworkers on little girls' dresses. All day when getting out a new line, she stands at a table designing smart little dresses distinguished for touches of hand work, and figuring costs of production. They are the line of "Lucy Lockett" children's dresses.

"It began when Margia first started to school," Mrs. Moody related. "I was bereft in the child's absence, so turned to making dresses for her to occupy myself. About the same time I came upon a needlewoman, Mrs. Wilhelmina Pfaender from Switzerland, who was doing various kinds of smocking never before seen in this country. I saw she had something perfect as applied to children's dresses. I employed her to teach others and you know the rest, how the vogue of smocking revolutionized children's styles and has continued unabated. When I decided to go into children's dresses wholesale, I was the first to introduce smocking, hand embroidery and real lace to department store goods.

"For eight years I did a splendid business as Lucy Lockett, then came the depression and reverses. I put Lucy Lockett to sleep and went to work at a salary as designer for the largest wholesale dry goods house in St. Louis. A year ago I decided I'd rather sell peanuts for myself than work for somebody else, so I resurrected Lucy Lockett, got Mrs. Pfaender as forewoman of handworkers, and induced my husband, who was during my earlier venture vice-president of Brown Shoe Co., to come with me as salesmanager. Now we are going strong. I am designing 100 new numbers four times a year. We sell hundreds of dozens of each number to the best stores in the country."

I haven't turned the light on half the facets reflected by the versatility of the Moodys. Mad? Maybe that means just having original ideas, the courage of your convictions, assurance and energy to follow them through and make them become realities.



MARGIA MOODY IN A DRESS SHE DESIGNED THREE YEARS AGO. UPPER LEFT, EXAMINING SOME OF HER OWN HANDIWORK.

Women Come To Front With Best Sellers

Success of Margaret Mitchell's Book May Have Something to Do With It.

By Alice Hughes

NEW YORK, Nov. 5.

IT begins to look as though women authors are going to run the male tale-spinners right up the old elm and chop it down. Never have so many of the girls batted out books that sell like hot coffee in Labrador. I open my gazettes to the book page, and am smacked in the eyes with huge advertisements that brag of the sales exploits of the girls who spin words.

One big block of type says that 220,000 copies of "The Yearling," by Marjorie Rawlings, have been printed—"more than any novel published in America this year." Next door is another hunk of space spreading the glad tidings that the 350,000th copy of "With Malice Toward Some," that elegant chuckler by Margaret Halsey, has just been printed. The ecstatic publishers, the roguish Max Schuster and Dick Simon, blurb it as "America's funniest and fastest-selling book." And now within recent weeks comes shy Anne Morrow Lindbergh, with "Listen! The Wind" under her arm. According to the papers, the first printing of 75,000 was all gone on the day of publication; 25,000 more are ready for the counters, and 30,000 more have been ordered. Goodness, there are 700,000 copies of three hit numbers right there—and the end is far from yet! Add to these the recent hot-cakes by Ruth McKenney, Elizabeth Seifert, Virginia Woolf and the rest, and a million books have tumbled on our confused but devoted heads. What of the old German pigeon-holing for ladies—kitchen, church and children? Now it is typewriter, literary tea and the Riviera!

I have an idea that Margaret Mitchell's phenomenon, "Gone With the Wind," gave the lady literati a terrific nudge. I get around to many of the literary teas, and I find that a big percentage of the feminine hit writers look and act as though they still can't believe it. They appear to have been hit by a fire truck. But, baby, they believe those ducky old royalty checks. They talk out loud.

—o-o—

REMEMBER the tales of the backstage brannigans between Libby Holman and Lupe Velez before their musical show opened here? We expected nothing short of murder any day, saps that we are. Anyhow, the girls are palsy now, and spend week-ends together at Libby's Connecticut estate. My goodness, is everything press agentry? The answers of course is "yes." . . .

—o-o—

THAT OUR FIREBRAND, Tallee Bankhead, will keep on tour this season instead of coming to Broadway, I hear. Her show is considered too feeble to dare the local death-watch. . . .

—o-o—

ROBERTA SEMPLE, daughter of Sister Aimee MacPherson, is working in a radio program here, I learn. Never forget the time I took the wrong door in the Boston Garden and found myself a member of Sister Aimee's choir! "Throw out the lifeline!" I bellowed—and did I mean it!"

—o-o—

EVERY FALL, way down among the Wall street skyscrapers, this treeless, grassless island has a Harvest Home festival at old Trinity Church. Strange paradox, but a lovely service. Fruits and vegetables decorate the historic fane, and this year the Episcopal presiding bishop, Dr. Tucker of Virginia, was in the chancel. . . .

—o-o—

SPEAKING of lady authors, Kate Smith, the warbler, autographed copies of her own book in a local department store, the other day. "Living in a Great Big Way" is the title.

—o-o—

I HEAR from Paris that Uncle Walt Disney, having well earned two college degrees and the praise of the world for his art, is now giving France a "style trend." They say it is based on the influence of Ferdinand the Bull, that peace-loving critter who doesn't fight the matadors. Scenes from Ferdy's home life will be found on dress fabrics, silk scarfs, etc., in the mid-season collections.

—o-o—

TONY DAVIS, wife of Forrest, the writing man, gave a celebrity-ridden cocktail party the other day, at which I milled around among Tom Dewey, Dorothy Thompson, Mrs. Dwight Morrow, Stanley Walker, Westbrook Pegler, Mrs. Ogden Reid and others until I met up with Claire Boothe Brokaw Luce in a corner. The author of "The Women" and "Kiss the Boys Goodbye" was good and sore. Some critics lambasted the new show because all its characters are cads, bounders and fakers of both sexes—and now she is writing her next play about nice, sweet people. And she's afraid the critics will think she is chastened, or has softened up and is taking their bombs to heart. She says she started the "nice" play long before the current hit.

Features of General Interest

Let Me Suggest

by Josephine Walter

MOST people, when they eat an egg, find it tasteless, unless it is seasoned with salt. Many women find a kiss rather unsatisfactory unless it is bestowed by someone with a mustache. Yet few are the women who see a dull, uninteresting room and can analyze its trouble as lack of trimming. Many rooms that are basically well decorated and yet lack a certain dash—a certain feeling of finish and personality—would be immeasurably improved and benefited by the very simple expedient of adding a bit of trimming here and there.

The use of trimming is one of those small items whereby the professional decorator so often obtains unusual and interesting effects. On the other hand, the amateur usually steers clear of this decorative accent fearing an inability to use it correctly and effectively. And yet, in the doing of a room, a little attention paid to this detail will be well repaid by the added character and interest obtained.

—o-o—

THERE ARE no set rules in the use of trimmings, good taste and judgment, here as elsewhere, being the best guide. However, there are a few rules that might be kept in mind by those who are still hesitant about the use of fringe, as a guide in their selections. First of all, the trimming should be kept in character with the piece it is to adorn, and the entire feeling of the room where it is to be used. Thus, a very elaborate silk fringe should not be used on an informal type of fabric and conversely, a cotton fringe should not be combined with a delicate silk material. Then, the trimming should usually follow the contours of a piece of furniture or the edge of a drapery. Only when a person is adroit and knows exactly what type of an effect they wish to achieve can this latter rule be disregarded successfully.

—o-o—

Fortunately, there are a host of fringes of every type and variety now available to suit any type of room and any kind of fabric, and truly, never have they been lovelier. Most people are already familiar with the more usual types such as the cotton ball and the straight-hanging kind, and the tassels and loops of silk fringe. Many of these, however, are now coming in multicolored effects which have never been seen before. Some are clipped in unusual ways to give added interest as they hang down. Quite new and very much in the glittering mode of today are the fringes made of glass, crystal and mirror, these usually being suited to one of the dressy periods, such as Victorian or Regency or Modern. Decidedly new, too, are those constructed of cellophane which are particularly nice in present day settings.

—o-o—

● IN ADDITION to the fringe mentioned there are many other types of trimmings. Flat braids are now being designed in patterns ranging from provincial types to very sophisticated Greek key effects. These are equally usable as curtain edgings, bandings on the skirts of chairs and couches and as trimming for bedspreads, dressing table skirts and such. There are, too, the already pleated ruffles of chintz which now come in striped and polka dotted patterns as well as plain. And there are all sorts of tassels and cords which may be put to a multitude of uses.

—o-o—

There are innumerable ways of introducing fringes into a room to give it an added touch of individuality. Try for instance, wide organdie ruffles on a heavy drapery to give the effect of glass curtains underneath. If you can do it adroitly, consider making a pattern of heavy moss fringe on the outside arms of a chair or sofa. Try, instead of the regular brush fringe in the seams of your chair, a long, looped fringe which will hang over the sides, but only if you have a fairly dressy room. Get the long fringe that was used on women's evening dresses a few years ago and make a dressing table skirt entirely of it. Snatch some of the ostrich plumes from your best hat and use them as tie-backs in a dressing-room or a dainty young girl's room.

—o-o—

● WHEN YOU COVER that old headboard that has been annoying you for years, try outlining the edge with a very heavy rope. Repeat the rope motif in a series of bands around the bottom of the bedspread. For that rug that was a leftover and never fit, get a deep wool fringe of any required length to increase the size. Buttons may often be used amusingly and effectively as trimming for curtains or as a realistic looking closing for clip-covers. There are edgings of chromium and aluminum that are cut out and lacy in effect which may be sewed to even the sheerest of glass curtains. These are extremely new and different and have the added advantage of keeping a thin curtain hanging straight.

Please, in all this talk of trimming, don't forget the infinite possibilities of dressing up the closet and kitchen shelves with fringes and trimmings of various sorts. And, in this connection, look into the edgings which are made with a two-way adhesive strip on the back so that they may be pasted directly to the shelf without the need of tacks.

When a Girl Goes Visiting

Woman Writer Looks at Questions of Etiquette From a Man's Viewpoint.

By Margaret Fishback



"A WOMAN IS WISE TO LEAVE HER HOST'S APARTMENT LONG BEFORE COCKCROW."

FROM its uncompromising 1855 viewpoint, Advice to Young Ladies urges an almost unhealthy restraint: "Kate's friends tells her that the etiquette in courtship is not to allow the young gentleman to kiss you until he has proposed marriage. A very good, because a very safe rule; but we are afraid it is not often observed. The first love-kiss generally precedes the declaration." That sounds as though the old moral fiber were cracking up, but it weakens only for a split second—hardly that. Then comes the reservation—and what a reservation: But, continues Advice to Young Ladies, "the best etiquette would be to reserve all the kissing for the honeymoon. At all events, Kate's friend is quite right—no man is a lover until he has 'popped the question.'"

That little tidbit of incredible repression only serves to show how fashions change in etiquette and love-making. Indiscriminate kissing is not to my taste either, but a modest, reciprocal peck now and then never did anybody any harm. And it does provide some idea as to whether Madam has a warm spot in her heart for me. From that point I might proceed eventually to the declaration, but I do like an occasional hint, a hummingbird response, to guide me, so that I won't be turned down any oftener than necessary, which is bad for the ego.

It is a comment on the times, too, that any mention of inebriation should creep into a book on manners, but there's quite a bit of weaving and bobbing going on these days even among people whose antecedents are all wool and a yard wide. So a little advice about how to deal with gay young blades when they've had a touch too much should not be taken amiss.

Never ask them in when you even barely suspect they are not themselves. If you are dining with an escort who is tucking them away too fast and you begin to be afraid he will get out of hand, don't give him a temperance talk, as he is not likely to be in a receptive mood, and it will be wasted. Simply end the evening as quickfully and tactfully as possible, with a headache or acute appendicitis, while he can still hear you and has enough chivalry left to take you home without argument. If he has proved himself to be a periodic problem child, it's your own fault if you go out with him and have a head-on collision with trouble. There's no golden rule for handling hyenas.

Don't be nasty-nice about accepting invitations to dinner in a man's apartment unless you're still in rompers or live in a small town where people make life uncomfortable for girls who don't conform to strict, old-fashioned standards. In the large cities there are so many independent working men and women living alone that they have to trust one another to a certain extent, or do all their entertaining in public restaurants. Which isn't fair to either. We can't all have tactful parents to house us and retire to the upstairs living room after dinner.

I don't hold with the emancipated female who drops in on her men friends whenever the impulse strikes. Party calls are superfluous too: I'll settle for being sufficiently honored by my Dream Girl's presence. But for a man not "to ask her to his house at all unless he has asked other people, too," puts the city man in a hole, whether his hole is at the Ritz Towers or at the top of a fifth-floor walk-up.

—o-o—

IF we cliff dwellers are to have the social advantage of any home background at all, most of us must roll our own. And remember, it's just as reasonable for a man to want to wine and dine a woman friend in his home as it is for her to want to make him comfortable in hers. There's a warmth and graciousness about home hospitality that can't be found in any restaurant. Besides, some of us boys can't afford dinners in hotels and clubs, so we're forced to resort to the home-brewed Martini and the unassuming but nourishing hamburger. So be reasonable about accepting our invitations. It puts the wrong light on an innocent sandwich to be girlishly turned down by a grown woman who would think nothing of inviting a gentleman to her apartment for supper.

It's pretty much up to the girl to keep the entertainment on a proper plane. If the man starts any monkey business, she can always say she doesn't want to be kissed, and if she really means it, he'll usually behave. It's not much fun to fondle a genuinely unwilling woman, and the average man won't persist when he sees she is either cold or displeased. If he does, he's bungled, or just a plain lunkhead, in which case she ought to go home. I can't see why she came in the first place if he's that king of a tramp.

And speaking of going home, since appearances are important, even in the most sophisticated circles, a woman is wise to leave her host's apartment long before cockcrow. When dinner's over, and she's had a liqueur, and a chat and one highball, any woman with common sense and even a mild concern for her reputation will exercise discretion and get going.

Don't be sharp or catty or sarcastic, or even continually funny. A man enjoys humor in a woman, but not as a steady diet. Besides, he'd rather have her laugh at his jokes.

(Reproduced from "Safe Conduct" by Margaret Fishback by permission of the publishers, Modern Age Books, Inc., N. Y.)

Are Americans Becoming Too Docile, Polite?

"We Believe in Being Good Citizens, but What Do We Do About It?"

By Angelo Patri

PERHAPS we Americans are becoming too docile, too polite, in our idealism of brotherly kindness. We don't speak up even to hold up our side in the argument. "Oh, well. What's the use of making a fuss?" we say and go comfortably on our way. But the other fellow made a fuss and won his way making us pay for it. How about that?"

We believe in being good citizens. Of course we do. But what do we do about it? Some of us are too easy-going to get out and vote on election day and then we grumble about the kind of men we get in office, and mutter behind the newspaper that this country is rapidly going to pot. But it was too much trouble for us to walk a few blocks to prevent it.

We believe in our institutions. Of course we do. The public school is the bulwark of our national structure. But do we concern ourselves about the support of that noble institution, with an eye to the stability of its service? Do we read the bills before the legislature, understand the proposed policies, know the need for the new buildings, the issue of bonds or what not? Most of us do not.

Most of us think that the freedom of the church, the press and the radio, are fundamental to American life. Do we guard these rights with watchdog ferocity? Not much. We leave it to the editors, publishers, owners, to do the fighting. We reserve the right to enjoy the information the press brings us, the flashing news off the wires. The peace and security of the church we enjoy, but we leave the battle for their support and maintenance to the clergy.

This is not the way America was settled, governed and brought to its vast estate. Every citizen knew where he stood and lined up for his side on the day of settlement. There were two sides; each man chose his own and voted in a loud voice. And that is the only way our nation and our institutions can survive. Let every man speak up for his side.

On election day, get out and vote. When the schools are under consideration by government, speak up. Write your letter; send your wire; say your word for your side. Whenever any great question is before the government let the representatives, especially your representatives, know where you stand. And be sure you stand.

If we fail to take our places in line our precious rights will fail and we, who sat idly by, or went gaily to the links and the fishing, and the office, will be dismayed to find that nobody took our side, and that we have no side, no nothing — just conformity with those who spoke the first and loudest.

Case Records of a Psychologist

by Dr. George W. Crane of Northwestern University

CASE K-141: Quentin D., aged 20, analyzes himself very well.

"I happen to be an only child," he began, "and work at a fair salary with a dozen other young fellows of about my own age.

"But I get along quite well with my associates, and seem to be socially well adjusted, partly as a result of joining your Compliment Club.



"My mother and father treat me wonderfully, but whenever they ask a favor of me, I become sulky.

"For example, my mother may ask me to take her shopping in my car. Although I don't refuse her request, I'll show many signs that I am not enthusiastic over the idea. And I may not give two civil answers to all her questions on the entire trip, or even for several hours afterwards.

"Sometimes I feel that the whole world is against me. I get into an ugly mood, or turn glum and quiet. Dr. Crane, I don't want to be this way, but what is wrong with me?"

—o-o—

DIAGNOSIS: It is always gratifying to meet an individual who can describe his problem accurately. Part of our mental difficulties are solved as soon as we can delineate them nicely in words.

It is to compel patients to do this that I usually urge them to write their entire problem in great detail. Many of them don't like to do this. They'd much rather come down to the office and talk aimlessly for two or three hours, even though they must pay a good fee for taking up my time in such fashion, than do the hard work of thinking their own problem through.

Many patients, therefore, don't even know what their problem is, so of course they have no idea of how to solve it.

—o-o—

IN MODERN MEDICINE more emphasis is placed on diagnosis than on prescribing. Why? Because all scientific progress depends primarily on an accurate knowledge of the problem.

Quentin's difficulty has been well set forth in his own words. I asked him if he begrudged driving a neighbor downtown in his car. He said he didn't.

Nor does he have any objection to taking his pals or his girl friend for a drive. His aversion, therefore, is not a miserly refusal to burn up gasoline in doing favors for people.

He simply dislikes being errand boy or private chauffeur for his own parents. Why?

Because he suffers, as do millions of other young people, from a dislike of being thought a child. I have told you in previous Case Records how eagerly children wish to be grown. Childhood is a hated serfdom out of which they are only too glad to scramble.

—o-o—

AS A RULE it is the parent who complains of having children like Quentin. The son seldom comes to me for advice in such a situation.

Quentin has felt for years that he has been unduly coddled and mothered, because he is the only child. He also acknowledged that he was once ridiculed by a classmate for being tied to his mother's apron strings.

This disturbed him very much. The continued fear of being thought a mollycoddle or sissy has therefore helped produce his irritation whenever his parents wish a favor. Having seen the origin of this feeling, he now realizes the childishness of his resentment, and has overcome it.

ORSON WELLES, PUBLIC BOGEY MAN NUMBER ONE

By Ralph E. Renaud

Continued From PAGE ONE

of those summer places in Connecticut and the quickest reputation Broadway ever made.

—o-o—

THE springboard for this was Federal Theater Project 891, though he had already experimented with some spooky stuff over the radio. He met a chap named John Houseman, a cosmopolitan considerably older than himself and an odd genius in his own right. Houseman persuaded him into a partnership, and, after some stillborn ventures, convinced him that their joint future led through the portals of the Federal Theater. They wouldn't have to find any money; the taxpayers would put it up. They could afford to experiment. A flop wouldn't mean a long hibernation until they could recover their financial fat. It would mean merely another turn of the wheel and a start on something else. But they didn't plan to do flops. Their first joint undertaking was a crash.

This was the Negro "Macbeth," which stood Harlem and the Dark Belt on its ears. It resembled "Macbeth" less than the mist resembles the rain but it was great Harlem, Magnificent Haiti, and swell theater. With swart giants in gaudy uniforms playing the principals and massacreing the Bard's text, it all centered in the voodoo cauldron scene, sunk deep in the jungle with weird light effects and the witch drums throbbing out audible mystery. An Elks band on the sidewalk helped out, too.

After that Welles and Houseman could afford a flop. They had it in "Horse Eats Hat," something between late Joe Cook and early Rube Goldberg which might have been supervised by Gertrude Stein in person. But Welles never lost his stride. He stepped right up through the trapdoors of "Dr. Faustus," directing the performance and playing the lead. It was a big hit.

Now comes a confused interval which really marks the great transformation scene in Welles' career. He and Houseman were directing Marc Blitztein's "The Cradle Will Rock" and there was a row about it. One version has it that both were eased off WPA because neither was on relief, because Houseman didn't sound just right as an American citizen and because the quota in which Welles belonged was being reduced. The more popular version is that "The Cradle Will Rock" was too radical for WPA to handle. Maybe though WPA has handled some pretty hot numbers. Anyway, it was canceled and Welles and Houseman took the mangled production over to the Mercury theater with a piano for an orchestra and the actors speaking their lines from the pit. Yet audiences crowded in, too, and the Mercury venture was successfully launched with sound money but with a faint odor of unsound radicalism. Welles ideas are mostly confined to the theater but if he has distinctly formulated any others they are quite a bit left of center.

—o-o—

THE mountain peak at the Mercury was "Julius Caeser" done in modern dress with Fascist trimmings, but sired, nevertheless, out of that old Todd School production. Played on a bare stage with adroit mob manipulation, the Shakespearean classic became in Welles' hands a play of revolution. It was pre-Hitler and anti-Mussolini. But if it had been produced after the peace of Munich it would, no doubt, have been anti-Hitler. The fact that his mob scenes are supposed to be Roman wouldn't have bothered Orson Welles a bit. He is out to make his theater effective at any cost and by any anachronism and he has a superb sense of timing. That's what made him bring back Shaw's 21-year-old but prophetic "Heartbreak House" with its group of futilitarians interminably discussing the decay of civilization to the droning accompaniment of airplanes overhead laying death-eggs. It hit Broadway just when many of us felt civilization was in its death throes anyway and might as well be bombed off the earth.

It wasn't by accident, either, that he loosed the fateful lightnings of "The War of the Worlds" on an American radio public that hadn't quite recovered from war jitters induced by recent events in Europe. But there he jammed his dramatic realism on a little too thick. He thought he was waving the magic wand of psychology. As a matter of fact, he was poking up a psychosis.

Timing also helps to account for what promises to be the latest Mercury Theater success. This is "Danton's Death," a hundred-year-old German play by Georg Buchner. The Welles wizardry pulls it right up to date and the Welles expressionistic methods still terrify the audience. The action is concentrated before a tremendous canopy of mask-like puppet deaths-heads which stare down without expression or emotion on Danton's betrayal by Robespierre. This time the first-nighters didn't dash from the scene in a panic but it was only because they were nailed to their seats.

Welles had a small role but did not play the part of a Martian.

The public rather fancies him, or did fancy him, as an over-sized child prodigy. He has an engaging grin which gets constantly into the public prints, and despite his heavy voice, can manage a most convincing giggle. He has been described as Baroque, a style which may be illustrated in those ample and contrasting curves which adorn the facades of Spanish Colonial architecture. His facade is impressive, too. He has a full, boyish face set on a big body and slanting eyes which, with his longish, musicians' mane, give him a bizarre touch.

To understand Welles' astounding success as a disseminator of panic over the ether it is necessary to go back and delve a bit in his other and invisible life of pure sound. His first radio job netted him $20. But he snowballed that into real money with a repertory of roles that would make a chameleon blush. For the radio March of Time he played, or rather, impersonated, many of our most widely known public figures and half his listeners believed they were hearing the real men talk. His most highly lighted spot in this phase was "The Death of Sir Basil Zaharoff" and, strangely enough, Sir Basil Zaharoff was really dead. But the sort of thing he really liked to do was the creepy story of "Dracula" and his flock of vampire bats. It was quite natural that Welles should become the voice of "The Shadow," a mysterious playboy who became invisible and foiled all kinds of fiendish plots against the human race. The Shadow's grating, sinister laugh brought delicious thrills of terror into the lives of most of our children. This type of performance perfected Welles' technique in grisly melodrama so well done that it almost becomes reality. That was the trouble with "The War of the Worlds." The crazy sounded real, anyway.

—o-o—

LATELY Welles, young and healthy as he is, has begun to talk a good deal about death. He keeps predicting the death of the theater, which annoys his fellow producers because it sounds so much like biting the hand that feeds him. Last June he told the Educational Convention here that the stage was so sick it couldn't possibly rally. It has so far rallied since then that it has burst into a rash of S. R. O. signs. "Now," said the young crepe hanger gravely, "the theater is our dullest and drabbist spot. We are the place to come in out of the rain. We are the place where you can spend money to impress your out-of-town buyer, to wear your dress-up clothes if you wish and which provides the advantage of an intermission. In entertainment value the theater is vastly inferior to the movies."

He prophesied the death of the theater again this fall with war on top of it to make it certain. All his best plays deal in death. Entertainment over the air is doomed, too. "Radio," he declares, "like all mechanical arts, is dying." In his broadcast of the Martian invasion there was a perfect holocaust of indiscriminate death, with soldiers torched out company after company by the Martian death ray. That is one of the reasons so many people have decided it is time for death to take a holiday.

Nut Bread

Ingredients:
Three cups flour.
Four teaspoons baking powder.
One-fourth cup sugar.
One teaspoon salt.
One cup walnuts, chopped.
Three tablespoons soft butter.
Two eggs.
One and one-half cups milk.

Measure and sift dry ingredients together. Add broken or coarsely chopped nut meats, butter, unbeaten eggs and milk. Mix to a smooth dough; turn into well buttered loaf pan and let stand 15 minutes. Bake in a moderate oven (350 degrees) 45 minutes.

ADVERTISEMENT

Mercolized Wax Reveals Undreamed-of Beauty

This exquisite Cream renovates the skin by its flaking process. Smooths, Softens and Beautifies.

Sold at all cosmetic counters.



NO CASE HOPELESS

BALDNESS, Sore Itching SCALPS, Dandruff, and falling HAIR stopped.
60% recovery on some. For men, women, and children.
Before you QUIT trying come in for my FREE Examination.

A. G. CLINE
SCALP SPECIALIST
3143A SOUTH GRAND. LAclede 9053

ZORIC
GRand 2002
For Finer Cleaning
Organs
LAUNDRY CLEANING
3027 PARK

Gray Hair tells tales But Canute Water Keeps Your Secret!



If you have gray hair, simply wet it with Canute Water and allow to dry. In from 1 to 3 applications (depending on shade), it will be completely recolored . . . similar to its former natural shade. All in one day, if you wish. After that, a single treatment, only once a month, will keep it that way.

You may then curl, wave or set your hair — or get a permanent — if you like. The color is also proof against sun, air, salt-water and shampooing.

Canute Water is pure, colorless and crystal-clear, and will leave your hair clean and natural to the touch. Even you, yourself, will be unable to distinguish the re-colored hair from your natural. You will be delighted to see how completely Canute Water solves your problem.

No Skin Test Needed

A noted Scientist tested Canute Water at one of America's outstanding Universities and proved it to be perfectly harmless. It is so safe and pure that it has never injured a single user in 24 years. You don't even need a skin test before using.

Canute Water is the only preparation ever discovered for re-coloring gray hair which has such a long record of safety and the harmlessness of which has been confirmed by scientific evidence.

No other preparation can make this claim

Is it any wonder that we sell more Canute Water than all other hair coloring preparations combined?

5-application size—98¢

It's "FAMOUS" for Toiletries—Main Floor

FAMOUS-BARR CO.

Operated by May Dept. Stores Co. We Give and Redeem Eagle Stamps

Features of General Interest

Cook's tour

by George Rector

AN old time traveling man who ate 21 meals a week in restaurants once remarked, "When in doubt order ham and eggs." I immediately understood the real meaning of the remark, because, like me, eating even in Rector's to the extent of 21 meals a week got rather monotonous.

This chap, who covered large and small towns throughout the country—and I happen to be speaking of about 30 years ago—would remain on the road for a stretch of six or seven months during the year. He often told me of the poor food that he got in some of the towns. "Why," he said, "would you believe it, the cooking was so bad in some of the places that I have been living on boiled eggs and cocoanuts."

—o-o—

Of course, we all know that old adage about doing a thing the right way or the wrong way. Well, it applies to cookery very definitely. And I have also found that a person who does not like to cook is never going to turn out good things to eat. He or she is hopeless and the sooner and more often they put the can opener to use, the more content they will be.

—o-o—

● THERE ARE certain dishes that are known as a whole meal. I have in mind spaghetti, and if you will try the following recipes sometime I am sure you will make a big hit with the family. My only suggestion is, prepare enough!

Of all the different ways of serving spaghetti in Rector's, the recipe I am giving you now was by far the most popular:

SPAGHETTI MILANAISE

One-half pound spaghetti, one can tomatoes (No. 2 size); one can tomato sauce, one cup stock, one-half teaspoon garlic, minced; one-half teaspoon salt, one-eighth teaspoon pepper, one teaspoon paprika, one bay leaf, one teaspoon Worcestershire sauce, two thin slices boiled ham, six thin slices boiled tongue, one cup mushrooms, thinly sliced; one tablespoon butter, grated Parmesan cheese.

Cook spaghetti in large quantity of boiling salted water until tender, or about 10 or 12 minutes. Drain and rinse with cold water. In the meantime prepare the sauce as follows: Simmer together for 20 minutes canned tomatoes, tomato sauce or puree, stock, garlic, salt, pepper, paprika, bay leaf and Worcestershire. Then add ham and tongue which you have cut in Julienne strips and let simmer 10 minutes longer.

—o-o—

If canned mushrooms are used they need only be sliced and added along with the ham and tongue, as they are cooked and only need to be thoroughly heated in the sauce. Fresh mushrooms must be thinly sliced and sauteed in a little butter until soft before adding to the sauce.

Add drained spaghetti to the sauce; mix and heat thoroughly and just before serving add the butter and serve. Grated Parmesan cheese is sprinkled liberally over each portion. This is always done at the table, so prepare a good quantity of grated cheese before sitting down.

—o-o—

● LAST MARCH we wrote a recipe for spaghetti served with the popular meat sauce. As this particular recipe entails the pot roasting of a piece of beef, it has been worked out on a larger scale using one pound of spaghetti. By request here it is.

SPAGHETTI ALFREDO

The actual cooking of spaghetti is easy. All you need is a whole lot of galloping boiling water. Drop in the spaghetti, along with some salt. You can boil it for 10 minutes or up to 12 minutes. Italians never cook spaghetti to the soft stage and they have a term they use in regard to this which is "dente." It simply means something to bite with the teeth.

When the spaghetti is cooked it is drained into a colander and hot or cold water is poured over it. It is then ready to combine with the sauce.

Spaghetti without a sauce doesn't make sense. I have eaten spaghetti all over Italy and there's a different sauce for every section. Milan has its way of preparing the sauce; so has Florence and Naples and Genoa. But they all agree on three of the ingredients that go in the sauce and these are olive oil, tomatoes and garlic. You can't dodge them no matter where you go in Italy.

Alfredo of Rome makes his meat sauce by first pot roasting four pounds of lean brisket of beef or the cut you prefer. Put one-third cup of olive oil in a heavy pot or casserole; when the oil is hot sear the meat on all sides. Reduce the heat and season with salt; add two bay leaves, a pinch of thyme, 12 whole black peppercorns and two buttons of garlic. Now cover the pot or casserole and simmer for two and one-half hours, turning the meat occasionally. Then add a No. 2 size can of tomatoes and cook 30 minutes longer.

When you remove the meat there should be about two cupfuls of liquid remaining. Strain and add to it one cup of tomato sauce or puree. Put the meat through the food chopper and add it and the spaghetti to the sauce. Heat thoroughly and pile the spaghetti on a large hot platter and serve. Sprinkle top liberally with grated Parmesan cheese.

Hot Tips on Curing Colds

Even Your Best Friends Won't Fail to Tell You How to Stop Sniffles.

By Clarissa Start



EVERYBODY IS MORE THAN WILLING TO PRESCRIBE FAVORITE REMEDIES.

WE have entered upon that happy time of the year when the air is again brisk, a pleasant odor of burning leaves arises from the neighbors' gutters, and the prolonged sniff of those susceptible to a change in the weather is practically heard round the world. Whether that nauseous condition innocently enough called the Common Cold results from unpredictable thermometers or an inability of people sharing the same bed to agree on equable distribution of blankets—always a foreign entanglement after the scorchy season—has as yet been unprobed by science, but the fact remains that whether you hover around a bevy of chittering young things in the office washroom, or nuzzle, giraffe-like, into a circle of influential looking men speaking in hushed tones, chances are that they are discussing, not last night's date or the stock market, but their colds, past and present, and their cures. Especially the cures.

For a cold, or as some people prefer it, a light touch of la grippe, is as popular a subject as love or money, and hardly a man is now alive who does not remember the brew his grandmother used to concoct for his childhood colds, and which he still uses insofar as his memory and the olefactory senses of the rest of the household permit.

Moreover there is almost no one who will not, with wholehearted abandon, let you in on the secret, or to be more accurate, force it on you, and when your resistance is at the lowest possible ebb, too.

Let us suppose, for example, that you have a cold. In fact we sort of hope you have, not that we are sadistic by nature, but just to prove our point. You wake up some morning when the birdies are singing, and all Nature is atune, and there it is, right in your nose, which for the moment you had mistaken for a dirigible hangar, or one half of a swollen glazed doughnut.

Your first thought is to treat the matter rather jovially, even a little proudly, as if it were something you had thought up to prove your own superiority. "Aha," you say, with broadminded amusement, mentally rolling up your coat sleeves, "here is an adversary, and just you see what I do to him."

Then you proceed to bore those of your family who fail to make an instant getaway with the now too familiar tale of how you never have a cold longer than 24 hours. You follow your magic formula and "pfft" it's gone. Just like that. Overnight. "Yep," you conclude smugly, "that's the only way to handle a cold. Nip it in the bud."

This state of affairs continues for about a week, and so does the cold. Then you adopt the laugh-it-off attitude, a sort of 'I can take it' mechanism that does not let down your pride in yourself as a great healer. The third week you adopt the defensive attitude. "Oh no, my cold's just about gone," you protest to jeering bystanders. "Well," you snarl if they persist, "anyone gets hoarse sitting in a draught."

The first and third stages are doubtlessly interesting to a psychoanalyst, but it is with the second stage that we are most concerned. For it is then that you succumb to the hundreds of amateur medicine men who infest our land and pass out their favorite food fad, pill combination, or yoga treatment. And you, you will swallow anything, whether it be shredded onions bathed in molasses or maple coated liver pills.

—o-o—

THE sure way to tell the willing informant is by the look of delight that comes to his eye when you let go with the first sneeze. Without so much as a "Gesundheit" he will edge up to you and say, in the confidential tone of a race tout giving a tip in the third at Bowie, "Say, you wanna know what'll cure that cold?" The best answer would be a firm, unequivocal "No," but the truth is that you do want to know how to cure it, and besides you're eager to impart your own ideas on the subject.

A weak smile on your part and the angel of mercy becomes enthusiastic. "Have you tried hot lemonade?" he begins. "Or a cup of sauerkraut juice before you go to bed? Or sucking a dill pickle while you soak your feet in hot water? Raw onions will do just as well, though. Then, too, I know a fellow who swears by raw egg with a dash of bitters and a wet flannel rag around his neck all night."

With visions of indigestion dancing in your head, you begin to state your case hesitantly. "Well," you say, "I always heard 'Feed a cold and starve a fever'."

"Nothing to it," he insists. "You always get a fever with a cold, don't you? Bet you've got a fever now. Yes," he goes on, slapping you across the forehead, "You've got a fever. Bad one, too. Just like the one Aunt Sophie had before she—well, we won't give up hope, though. How about peppermints, nose drops, and a good 10-mile hike before breakfast?"

All that is a mere sample of what to expect from your dearest friends or strangers on street cars. Sometimes a man who can scarcely talk will insist that his remedy will leave you refreshed and relieved within an hour. There are the food faddists who recommend fruit juice or a neat jigger of vinegar with the same eagerness. The disciplinarians who preach no meals, a cold shower, and bed by 7 p. m. The coddlers who lean more to egg nog, a mustard bath, and twice the usual number of blankets. There are also homespun psychologists who believe that by refusing to give a cold refuge, you can stare it down, as you would a lion. Or rather, as we hope you would a lion. Others reason that if you treat a cold nicely and with due respect, it will treat you nicely and go away. Obviously they have had no experience with summer guests.

Then too there are the purgists, who think it's ridiculous to mention other remedies in the same breath with baking soda, epsom salts, a gallon of tomato juice, and raisins stewed in olive oil. The externalists, on the other hand, scoff at such rudimentary methods, and suggest alternate layers of salve, bear grease and cocoa butter, and keeping the feet dry.

—o-o—

EMBRYO scientists are all for complete antiseptization. Clad in all white, with rubber gloves, they would have you spray your nose and throat every 10 minutes with a clean hose, burn all the curtains and over-stuffed furniture, and parboil yourself a deep pink before going into your fumigated bedroom. These specialists have their takers, too, as witness the four women we read about recently, who wore masks at their regular bridge game to avoid passing around germs with the bon bons. We'll bet they had a lot of fun trying to distinguish a bid of "Sevud glubs" from "Sigs dibuds."

But enough enumerating. If you've had your early winter cold, you've been approached by all the aforementioned pests, and have already developed manic-depressive tendencies anyway. And if you haven't had your cold, there's only one thing for you to do—see us.

We won't try to develop a choice culture of germs for the interests of science. We won't make you live on prunes and rhubarb or turn the fire hose on your spine. But there is a sort of soup, or maybe it's really more of a green tea, that is a preciously guarded family secret for curing a cold. It will nip that cold in the bud and leave you feeling like you never felt before, and never hoped to feel. As a matter of fact, we got rid of our last cold in 24 hours. Oh well, if you want to be technical, a slight sniffle has lingered on for the last nine weeks, but only when we're awake.

The Problem Of Extra Rugs For Household

Considered by Decorator in Answer to Question From Reader.

By Elizabeth Boykin

"I ALWAYS used to keep my hardwood floors like glass," writes Mrs. A. K. "But now that I have three children I find it impossible to keep the floors looking as I'd like to have them. So my problem is to get extra rugs to cover the floors.

"There is quite a large reception hall as you enter which leads into the living room. I have taupe rugs for the living room and dining room, but in the past I haven't had anything on the hall floor. I expect to move the dining room rug into a bedroom and will get a new rug for the living room and also a new rug for the reception hall. I'm tired of taupe, and yet I've had the idea that the rugs for rooms opening together like these should all match. I'd prefer something more colorful for the new rugs, however. Would appreciate your advice here.

"Soon we expect to recover the living-room suite—what would you suggest? The dining room furniture will be replaced eventually, but in the meantime we have to make the most of the old stuff. The walls are plain cream. Do draperies in dining room and living room have to match? There are Venetian blinds in these two rooms. But in the reception room the door with transom and side panels of glass have shades with shirred marquisette curtains. Does that sound all right to you or would you get drapery material and drape over the side panels of door? What should I use in the reception hall for furniture? At present I have a desk and a radio there. Is that proper? Any suggestions you might make would be appreciated. I want the place to look simple, but not dead."

It will be quite all right to have rugs for your reception hall and living room in a different color from that in the dining room. Why not choose a soft gray-green, not too dark and in a texture effect that won't show foot marks? Then for the sofa have the new covering in a green ground printed mohair, but with the design in bright contrast. The other two upholstered chairs might do gayly in a flame colored material—all these coverings would be more practical if they're slips so they can come off for washing. Draperies in this same flame color would be very heartening—yes, I'd have living room and dining room draperies to match. But I don't believe I'd have draperies for the front door panels. Leave these as they are unless you can have Venetian blinds made for them. Slip cover the dining chairs with the green figured mohair. The furniture you have in the hall sounds quite all right to me.

Tailoring to Mix or Match



MANY outstandingly chic outfits are possible by combining and interchanging these three patterns! Pattern 4980 (new, longer jacket and bolero) is available in sizes 14 to 42. Size 16, jacket, 1¾ yards 54-inch fabric; bolero, ¾ yard 54-inch fabric. Pattern 4907 (single-breasted jacket and action-pleat skirt) is available in sizes 12 to 40. Size 16, jacket, takes 1⅞ yards 54-inch fabric and skirt, 1¾ yards contrast. Skirt Pattern 4908 is available in sizes 26 to 36. Size 28 takes 2⅛ yards 54-inch fabric. Send 15 cents in coins for each of these Anne Adams patterns. Write plainly size, name, address and style number. And order too our popular Winter Pattern Book. Book 15 cents. Pattern 15 cents. Book and pattern together 25 cents.

Send your order to St. Louis Post-Dispatch, Pattern Department, 243 West Seventeenth street, New York, N. Y.

MUSIC AND MUSIC MAKERS

By Thomas B. Sherman

THE plight of an orchestral conductor who tries to honor his obligation to the composers of his own day without inciting the conservative members of his audiences to open violence is almost a classic study in pathos. Seemingly it is a situation that has no possibility of a completely satisfactory resolution. If the conductor rings all the possible changes on Bach, Beethoven, Brahms and Buncombe (a rough translation for Liszt and Tschaikowsky), the young and curious will rightly conclude that symphonic concerts are just so much musical archaeology. If he makes room on his programs for composers who have the bad taste still to be alive he is a musical bolshevik, harboring designs on the constitution, the home and the American system.

Vladimir Golschmann's efforts to satisfy one group without doing violence to the other have taken the form of playing contemporary works that last not more than 10 minutes. Apparently he hoped to make a gesture toward the young and curious while the others were taking off their wraps, after which he would remove all lingering odors by spraying all and sundry with an antiseptic solution of the Old Masters.

The trouble with this system is that it does not allow for more extended and more sizeable contemporary works. Moreover the diehards are just as bitter about 10 minutes of Bela Bartok—or the equivalent—as they would have been about the whole of a Hindemith concerto. Beethoven is good enough for them—as indeed he should be.

If a decent consideration for contemporary composers meant the exclusion of the established masterpieces, any reasonable concert-goer could make only one choice. Fortunately this is not the case. On the contrary the continuing life of music demands that it be regarded as an expanding organism. The true dimensions of a great master are never properly appreciated except in the context of what has preceded and what has come after. To confine one's consideration to the dead and gone will inevitably mean that they will one day be regarded as truly dead and gone, psychologically as well as chronologically.

—o-o—

PONDERING the bristling difficulties attached to the question of contemporary music, the St. Louis Symphony Society is considering still another plan for meeting the minority demand for a better hearing of contemporary works. It is proposed that a special concert be given on which nothing but works of our own time would be played. The program would not be confined to the experimental and the daring. The object would be to give a fair cross section—or as fair as one would give on a single program—of music by living composers.

Since the prevailing tendency among the composers now writing is not nearly so radical as it was 15 or even 10 years ago this program should do no harm to anybody's ear drums—neither to those of the innocent nor the incurably unorthodox. In the early 1920s inconoclasm was loose and wild. Music was described by such formidable terms as the "newer objective," "linear counterpoint" and "tone clusters." Romanticism was as dead as the Divine Right of Kings, feeling of any kind was excluded and certain technically daring young men, acting on the belief that the diatonic scale was a worked out mine, were subdividing the scale into quarters, sixteenths and even more eccentric fractional parts and making new instruments for the new music that would be forthcoming.

That sort of talk is not so frequent these days. Composers, in fact, seem to be much less concerned with method which would indicate that they are more interested in substance. If the current music is not so daring it is, perhaps, informed by the more healthy idea of being more expressive of inward ideas. And emotion is back in style, even with such a top flight "newer objectivist" as Paul Hindemith, judging by his more recent works. This was bound to happen for the good reason that you can no more have going music without emotion, conscious or accidental, than you can have a going human body without blood.

—o-o—

NEVERTHELESS the experimentalists have had their effect. The average ear of the public is much more tolerant of harmonic boldness as a result of their efforts and it is no longer necessary to adhere to a rigid system of tonalities. Composers have a newer and a richer language to work with and those that are skillful enough avail themselves of it and at the same time go in for extended lyricism.

Frustrated quarter tone specialists and fabricators of "augenmusik" that burns holes in the paper may consider that it is a day of reaction. Perhaps they are right. In any case the public should have some opportunity—however limited—to judge for itself.

Hence the concert or concerts of "Music of Our Time." It is a highly commendable idea and one that should meet with considerable favor.

Yours for Keeps
On Victor Records
A New Sibelius Album by the
BOSTON SYMPHONY ORCHESTRA
Serge Koussevitsky, Conductor



Now music lovers can add to their Victor Record libraries another magnificent album of Sibelius, titan among composers. This Sibelius Fifth Symphony Album is of first-rank importance because it is played by the Boston Symphony Orchestra under Serge Koussevitsky, considered one of the foremost Sibelius authorities. "Pohjola's Daughter" is included in this Victor Higher Fidelity album.

Musical Masterpiece of the Month

Symphony No. 5 in E Flat Major, and Pohjola's Daughter (Sibelius) ... The Boston Symphony Orchestra, Serge Koussevitsky, conductor. Album M-474 (AM-474 for automatic operation). 10 sides, $10.00.

Play Victor Records Through Your Radio!
Get $25.95 value—in Victor or Bluebird Records and RCA Victrola Attachment—for $14.95

Play records through your radio with full tone of your set. Special offer gives you $16.95 (list price) RCA Victrola Attachment, $9.00 in Victor or Bluebird Records of your choice, $2.00 subscription to Victor Record Review, membership in Victor Record Society... at a saving of $11.95. RCA Victrola Attachment can be attached to any modern AC set. See your dealer for details.



Listen to "The Magic Key of RCA" every Sunday, 2 to 3 P. M., E. S. T., on the NBC Blue Network.

NEW Higher Fidelity VICTOR RECORDS

A SERVICE OF THE RADIO CORPORATION OF AMERICA

Come to 1111 OLIVE for VICTOR RECORDS And Your Record Society Membership
BALDWIN PIANO CO.
Free Delivery GA. 4370
Also Columbia-Brunswick-Decca Records

EVERYTHING IN RECORDS
VICTOR RECORDS
Bluebird Records
Masterpiece Albums
Unexcelled Service
Supplements of the New Records Mailed Monthly Upon Request
CHESTNUT 6815
AEOLIAN COMPANY of MISSOURI
1004 OLIVE STREET

20,000,000 PACKAGES OF DURLACQUE CLEANER HAVE MOVED A MOUNTAIN of DIRT
The Sudsless Cleaner that REALLY CLEANS And PURIFIES
● WOODWORK ● ENAMELS ● GLASSWARE ● UTENSILS ● MARBLE ● FLOORS ● TILEWORK ● LAUNDRY
GET IT TODAY at Your Grocer or Dept. Store
Valuable Playing Card Coupon in Each Package

SPECIAL FOR A LIMITED TIME ONLY
Lifetime STAINLESS STEEL
8Qt. SAUCE PAN DOUBLE LIPPED
REGULAR VALUE $12.95
$7.29
Made from ALLEGHENY STAINLESS STEEL
AT HARDWARE or DEPARTMENT STORES

TALKS ON HEALTH
By Dr. Logan Clendening
DAILY IN THE POST-DISPATCH

DRAMA MOTION PICTURES MUSIC

'You Can't Take It With You' in Flesh and Film

Stage Company Presents Kaufman-Hart Prize Comedy at American Theater at Same Time Picture Version Is Running at Missouri.

RISKING competition with the current Frank Capra film at the Missouri Theater, in fact making a bid for patronage with cut-rate admissions, the American Theater tonight and for the week presents a stage company in the Kaufman-Hart comedy hit, "You Can't Take It With You."

Business was good when the comedy played its original engagement here last January, the second week even better than the first, so a return engagement was in prospect for this fall. The only question was one of time, and this week chosen as one in which the film would be going into the four weeks' slumber between first-run and second-run engagements. But the film, in its fourth week, is still strong in first-run.

The company for the American is one recruited from the three "You Can't Take It With You" units which toured last year. In it are Clarence Oliver as Grandpa Vanderhof, William Jeffrey, Rene Roberti, Eva Condon, Alan Brixey, Dulcie Cooper, Ellis Baker, Donald Sharpe, Joseph Allenton, Patti Littel, Joan Croydon, Robert Perry, Frances E Williams and John Marriott. Only three of these, Miss Condon and the last two players on the list, were here last January. The original New York company has never left Broadway, where it will reach its second anniversary late next month.

A week from tonight, the American will turn over its stage to a revival of the Schubert-Romberg operetta, "Blossom Time." With Everett Marshall as the prolific composer of songs, Franz Schubert, the company will include Charlotte Lansing, Mary McCoy, Roy Cropper, Douglas Leavitt, Harry K. Morton, Gracie Worth and others who either have been at Municipal Opera or are looked upon by the opera as material for the future. The revival is one organized in the East this fall for a road tour.

—o-o—

Welles Revives 'Danton's Death' In Tabloid Form

By the Associated Press.

NEW YORK, Nov. 5.

WITHOUT their history books, Broadway playwrights would be in a sorry way in their search for material for new dramas today.

A fortnight from now, Blanche Yurka will arrive on Broadway, as good Queen Bess in Ferdinand Bruckner's play, "Gloriana." This will give the Rialto about a dozen plays dealing with life from the ancient past. Already first-nighters have seen two Abraham Lincolns, two George Bernard Shaws, two Queen Victorias, one Peter Stuyvesant and this week arrived the delayed Mercury Theater production of "Danton's Death," which has Danton, Robespierre and other famous figures of the French Revolution.

Postponed several times, it was not expected that "Danton's Death" would be ready for a Broadway first night until next week, but it was suddenly brought in after its director and star, Orson Welles, was catapulted into an unexpected spotlight by his broadcast last Sunday night of H. G. Wells' "War of the Worlds."

The Mercury production of "Danton's Death" is far different from the one seen before by Broadway first-nighters. Welles has made an almost tabloid version of this drama of the French Revolution, rarely allowing more than three or four characters on the stage at a time, with the mob indicated only by off-stage voices.

This is less effective than previous productions, for the whole strength of the French Revolution was in its scenes of noisy and rebellious mobs, and here that very essence of revolution—the people—is shown only by shadows moving back of curtains or voices shouting offstage.

Young Welles is effective in his dynamic speech of St. Just, the speech that attempts to justify the revolution and its methods. But here the production is weak for he delivers it as a solitary figure upon the stage. In the Max Reinhardt production the mob surrounding St. Just added so much more fire to the speech.

"Danton's Death" was received with loud acclaim when it was done in German here by the Max Reinhardt Players in 1927. Reinhardt staged his production as a great revolutionary spectacle which overflowed the gigantic Century Theater stage. Paul Hartmann did a robust job as Danton, but the acting honors were carried off by three performers who had comparatively minor roles.

Arnold Korff, who has since deserted to Hollywood, electrified the first-night audience with his dramatic reading of St. Just's speech from atop a gallows while the rebellious mob milled below. Lili Darvas, wife of the Hungarian playwright, Ferenc Molnar, was exquisitely beautiful in the role of Lucile. Another outstanding performance in that production was by its single American player, the late Rosamond Pinchot, who was found dead last January from carbon monoxide poisoning in the garage on her Long Island estate.

"Danton's Death" has a rather curious history. It was written by a youthful Hessian exile in Zurich 101 years ago when he was 24 years old. The stripling playwright, George Buchner, never saw his play for it was not produced until 40 years after his death. In Zurich he spent long days studying the French revolution and became so unnerved by what he read that he turned to writing to calm himself. But, in writing he could not forget the terror of the revolutionary history and so began writing about that subject.

"I mustn't rest a second until Danton is under the guillotine: and then sleep, sleep—" he wrote a friend. He was forced to flee from police before he could sell his play and when his family found he had turned playwright they disowned him.

—o-o—

INTO the American Music Hall, which was a rambling church before a group of Park avenue aristocrats transformed it into a smart place of ancient songs and dances, there has arrived the newest of burlesque operettas.

This is "The Girl From Wyoming," a lyrical satire of a Harvard boy who takes Horace Greeley's advice and goes West. In his noble manner he makes many an Indian bite the dust, sneers at rattlesnakes and otherwise overcomes all the terrors of the pioneer West as only a Harvard man could so triumph.

It is broad fantasy, almost burlesque, and the show overflows with singing waiters, trapeze performers, shooting cowpunchers, card tricksters and other such citizens who participated in the westward dash of '49. June Walker is the lusty cowgirl who comes to the rescue of the Harvard greenhorn and then finds that she has lost her heart to him. Miss Walker gives as able a performance as she did when she first donned a blond wig and played the lead in "Gentlemen Prefer Blondes."

Cissie Loftus, also, is appearing in an extra-mural performance on Broadway. Performing alone, she satirizes various people and scenes with a touch of comedy and sophistication that delights and establishes her with Ruth Draper and Angna enters as one of the theater's top flight solo stars.

Musicals have gained a following on Broadway this year, despite the fact that occasional newcomers find the going too rough. "Knights of Song," the Gilbert-Sullivan representation, has closed, after only two weeks, but "Hellzapoppin'" is a sell-out success, "Knickerbocker Holiday" is catching on, "Pins and Needles" is about to round its first anniversary and "I Married an Angel" has been here six months. Even "You Never Know," with some concessions in salary, seems likely to continue.

Amusement Calendar

ON THE STAGE

AMERICAN—"You Can't Take It With You" opens a week's return engagement tonight. Matinees Wednesday and Saturday.

LITTLE THEATER—Four special performances of "The Star-Wagon" on Wednesday, Thursday, Friday and Saturday evenings.

GARRICK—Burlesque.

ON THE SCREEN

AMBASSADOR—"Suez," featuring Tyrone Power, Loretta Young and Annabella; the Jones Family in "Down on the Farm."

FOX—Barbara Stanwyck and Henry Fonda in "The Mad Miss Manton," with Sam Levene; "Service De Luxe," starring Constance Bennett with Vincent Price, Charlie Ruggles and Helen Broderick.

LOEW'S—Robert Donat and Rosalind Russell in "The Citadel," with Ralph Richardson; "Flight to Fame," with Charles Farrell and Jacqueline Wells.

MISSOURI—"You Can't Take It With You," featuring Lionel Barrymore, Jean Arthur, James Stewart and Edward Arnold; "Girls' School," with Anne Shirley, Nan Grey and Ralph Bellamy.

ST. LOUIS—"Things to Come," featuring Raymond Massey, Ralph Richardson and Patricia Hilliard (revival); "Night Spot," with Parkyakarkus, Allan Lane and Joan Woodbury.



EVA CONDON AS PENNY SYCAMORE, CLARENCE OLIVER AS GRANDPA VANDERHOF AND ROBERT PERRY AS ONE OF UNCLE SAM'S MEN, IN "YOU CAN'T TAKE IT WITH YOU," AT THE AMERICAN. UNDER DISCUSSION IS THE INCOME TAX, WHICH GRANDPA WON'T UNDERSTAND.

BELOW, AT RIGHT, IS KATHARINE STEVENS, WHO PLAYS ALICE SYCAMORE IN THE SAME COMPANY.

Medical Sins and Merry Murder on Week's Screen

By Colvin McPherson

AMONG the new movies of the week, "The Citadel," which opened at Loew's Theater on Thursday and was reviewed on Friday's movie page, unquestionably occupies first place. The film version of the A. J. Cronin novel, a product of the Metro-Goldwyn-Mayer branch factory at Denham, England, takes the beholder into fascinating new behind-scenes of English medical practice.

With Robert Donat as Dr. Manson, it re-tells the story of a young Scotch physician who goes into Wales, meets with corruption in medical practice, fights it, is ousted and goes to London. In London, he waits on the wealthy, finds corruption in medical practice, shares it and quits of his own accord.

The calls for his services give the picture, as they gave the book, startling incidents and a shocking new view of a respected profession. For these the film may well be praised, yet it lacks the structure of fine drama. It spars with evil without delivering a knockout blow. It creates a true character, perhaps, but fails to stir the overwhelming sympathy that can be developed by a focus on one case in particular, as, for example, the Dreyfus case in "The Life of Emile Zola."

Not trusting the strength of "The Citadel" alone, Loew's fortifies it with mystery and melodrama and a squadron of airplanes in "Flight to Fame."

—o-o—

The Mad Miss Manton.

A PURELY American formula is followed in "The Mad Miss Manton," at the Fox. The heiress who is always up to some deviltment, the young, conscientious newspaper editor who necessarily is in love with her, amateur detective work that drives the police Lieutenant crazy and that funny, funny homicide are all in the composition.

Miss Manton or Miss Barbara Stanwyck or Miss Ruby Stevens, if you knew her away back when, is taking the dogs out for a stroll at 3 a. m. when she finds a body. She calls the police but when they arrive there is no body there. Lieut. Sam Levene is pretty mad, too. Henry Fonda prints a sassy piece about Miss Manton in his paper and she slaps his face.

The girl has spirit so she gets together a few debutante friends and goes hunting for that there body. Good luck is hers and in time she finds two bodies. And shows that smart Mr. Fonda and drives Lieut. Levene still crazier.

Murder in the manner of a treasure hunt is not new to the American screen, of course, and there may be those who actually are tiring of it and would like to see death treated with the proper horror. Until such a time as that occurs, however, one may be contented with pictures like "The Mad Miss Manton." Its dialogue is well above average in cleverness, its stride is swift and sure. One performance that stands out is that of Stanley Ridges, as an ex-convict.

"Service De Luxe," the second feature, is of interest largely because Constance Bennett's leading man in it is Vincent Price, young former St. Louisan. With experience as Helen Hayes' leading man in "Victoria Regina" and other training on Broadway and in London, Price has ability far ahead that of the young male stars Hollywood brings out from time to time.

The picture itself, about the romance of a high-powered business girl and a young inventor, has only normal vitality. Mischa Auer's conversations with a spirit guide afford the most laughter, and Charlie Ruggles makes one or two marvelous breaks, but as for Miss Bennett, one merely notes that she is not going to sacrifice that long hair bob of hers, style or no style.

A promotion short subject at the Fox, as at Loew's, the Ambassador and St. Louis theaters, "The World Is Ours" is a fine sampler of the best movies of the past. Included is a fair portion of the daddy of all thrillers, "The Great Train Robbery."

—o-o—

Things to Come.

TYING up with the publicity given Orson Welles' broadcast of H. G. Wells' "War of the Worlds," the St. Louis Theater has reached back to 1936 for the film version of another Wells' book, "Things to Come." The management does its best to give its patrons the scare they got last Sunday night but "Things to Come" isn't a scare picture.

Seen now, it is more appropriate than it was in May, 1936, but for a different reason. It comes forth now as a forceful sermon against war, dictators and all enemies of progress and freedom. The picture shows the world in the last stages of dictatorship, a science-less world still with ragged parades and public struts. It brings hope, even if it does goes ahead into Buck Rogers' visions of the world 98 years from now.

Ralph Richardson's performance as the last dictator is still one of the best on film. He also has a large share in "The Citadel" at Loew's, as Dr. Manson's friend, Dr. Denny.

"Night Spot," the other St. Louis feature, describes a set-up in which Bradley Page and his gang are robbing wealthy people of their jewelry and have microphones installed at all the tables in a night club to hear the wealthy people talk about their jewelry, which, to coin a phrase, they do nothing else but.

—o-o—

"You Can't Take It With You," that tornado of laughter, continues at the Missouri, with "Girls' School." "Suez," that tornado of more realistic sort, continues at the Ambassador with a good Jones Family comedy, "Down on the Farm."

War Picture Booked

"The Dead March," a documentary film presenting the sources of conflict in the world today and a review of the World War, will be shown at the Hollywood Theater, 506 St. Charles street, for the week beginning next Friday. Most of the more spectacular film shots from the World War are included in the feature. Boake Carter is narrator and the musical score is by Erno Rapee.

Works of Debussy, Purcell On Orchestra's Program

Two Suites New to St. Louis Scheduled for Concerts at End of Week—Fifth Symphony Of Tschaikowsky Is Principal Selection.

FIRST St. Louis presentation of a Debussy suite and one based on compositions of Henry Purcell will be features of the all-orchestral program for the St. Louis Symphony Orchestra on Friday afternoon and Saturday evening. The major work on the program, which will open with the Bach Brandenburg Concerto No. 3, will be Tschaikowsky's Fifth Symphony.

The Debussy music was composed for Gabriele D'Annunzio's "The Martyrdom of St. Sebastian," a five-act dramatic mystery play first performed in Paris in 1911, with the part of Sebastian played and sung by Ida Rubinstein, Russian dancer of the original Ballet Russe. "The Martyrdom of St. Sebastian," which was written in the style of the early Christian mystery dramas, in French verse and was generally recognized only as a show of skill on the part of the Italian poet, has rarely been performed since, although the MacDowell Chorus did introduce it in New York in 1912.

The excerpts which comprise the symphonic suite come from three of the five acts. The first movement is a musical illustration of a sumptuous court of a Roman palace called the "Court of the Lilies." Unusual musical combinations suggest the first crude efforts of early Christian art. Mysterious voices rise from the orchestra in a theme that is a musical expression of the divine summoning of Sebastian to his high mission. Plaintive laments in tones speak of suffering and martyrdom.

The second part is the Dance of Ecstacy and the finale of the first act. In this scene Sebastian enters into a square of burning coals, accompanied by a dance of titanic rhythm, which fades away into sweet and melodious strains. This movement is followed by the Passion, an excerpt of the third act. The scene is in the court of Cæsar Augustus, who offers honor to Sebastian, which the latter refuses. Sebastian portrays the march of Christ to Calvary. The different emotions of the saint, the tyrant and the crowd are described entirely by the music. It concludes with a plaint of endless suffering and limitless joy by the crowd.

The suite itself concludes with music derived from the last two acts of the tragedy. The music is descriptive of an old priest, or the Good Shepherd. The fifth act of the play has been called Paradise and was presented without a spoken word.

—o-o—

THE Purcell suite, for strings, four horns, two flutes and English horn, was derived by John Barbirolli, conductor of the New York Philharmonic-Symphony, from various Purcell compositions—"The Gordian Knot United," "The Virtuous Wife," "King Arthur," occasional pieces grouped in Volume 15 of the Purcell Society Edition, and "Dido and Aeneas" (the famous air of Dido, "When I Am Laid in Earth").

No work of Purcell has ever been played by the St. Louis Symphony Orchestra before. Purcell was a late seventeenth century English composer, and died at the age of 36 or 37. The year of his birth has not been established. In 1680 he was appointed organist of Westminster Abbey, a post he held until his death 15 years later. The list of his compositions is extensive. He contributed to every form of music that was current in his day, including odes, music for 50 stage plays, and an immense collection of church music.

Tschaikowsky's Fifth Symphony has not been played locally by the orchestra since December, 1934. Its four movements are filled with dynamic and rhythmic contrasts and beautiful melodies. The symphony has no avowed program, however commentators are not without belief that this work was written with an underlying drama of tragedy and hopeless fate. Mainly responsible for the idea that a program exists is the recurrence in each movement of a theme with which the symphony begins.

The Bach concerto is one of six of its kind composed for Christian Ludwig, Margraf of Brandenburg, patron of the arts at that time. The composer named the six masterpieces after his patron. The works have an important place in musical history as they are really embryonic symphonies. The one the orchestra will play this week is considered the most remarkable of the group. Many rich and sonorous effects are characteristic of the fine work.

The program, which Vladimir Golschmann will conduct, follows:

Brandenburg Concerto No. 3, in G Major ——— Bach
Suite for Strings, Four Horns, Two Flutes and English Horn——— Purcell-Barbirolli
Andante maestoso (quasi adagio)
Tempo di Menuetto
Andantino
Allegretto giocoso
Largo
Allegro
(First St. Louis performance.)
Le Martyre de Saint Sebastian—Debussy
La Cour des Lys
Danse extatique et Final du Feu
La Passion
Le Bon Pasteur
(First St. Louis performance.)
Symphony No. 5, in E Minor, Opus 64 ——— Tschaikowsky



AT LEFT, JOHN CHARLES THOMAS, CIVIC MUSIC LEAGUE ARTIST FOR TUESDAY EVENING.

John Charles Thomas To Open Civic Music League Series Tuesday

THE Civic Music League concert series for 1938-39 will get under way at the Auditorium Opera House at 8:30 o'clock Tuesday night with the concert of John Charles Thomas, baritone of Metropolitan Opera.

To follow are the Cincinnati Symphony Orchestra on Dec. 13, Pierre Luboshutz and Genia Nemenoff, duo-pianists, on Jan. 17, the Trudi Schoop comic ballet on Feb. 7 and Nathan Milstein, violinist, on March 21.

Thomas, who will be accompanied by Carroll Hollister, pianist, will present a program consisting of two operatic arias and groups of modern art songs. Thomas, who made his debut at the Metropolitan in 1934 and has appeared there each season since, has sung often in St. Louis previously and is well known to concert patrons here.

His program, in detail:

Aria, "Per Me Giunto," from "Don Carlos" ——— Verdi
Drum Solist Du Duiden, Mensch ——— Erich Wolff
Sommerknacht
Alle Dinge Haben Sprache
Est ist Alles Wie Ein Wunderbarer Garten
Und Alles Geboret Uns
Mr. Thomas
Prelude ——— Bach-Rachmaninoff
Reflections on the Water ——— Debussy
Danza De La Gitana ——— Ernesto Halffter
Mr. Hollister
Aria, "Fille Des Rois," from "L'Africaine" ——— Meyerbeer
Nuit D'Austrefois ——— Rhene-Baton
Au Pays ——— Augusta Holmes
Questa E La Sera ——— Blair Fairchild
Chanson A Boire ——— Maurice Ravel
The Old Soldier ——— Victor Hutchinson
Clouds ——— Ernest Charles
Sing a Song of Sixpence ——— Malotte
The Morning Heart ——— Malotte
When Children Pray ——— Beatrice Fenner
Ulysses ——— George Blumon
Mr. Thomas.

'Pompadour' Bought

"Madame Pompadour," musical comedy hit which launched Evalyn Laye to fame on the London stage, has been bought for screen production by Metro-Goldwyn-Mayer. The story is a romance, laid in the days of Louis XV in France and deals with love adventures of La Marquise.

'Dark Eyes,' French Comedy Drama, Set For Screening Room

"Dark Eyes," a French film featuring Simone Simon and Harry Baur, will take the place of "Tender Enemy" at the S'Renco Screening Room, 3143 Olive street, next Saturday, Sunday and Monday nights. Two showings will be held each night. Accompanying the feature will be the Government short subject, "The River," tracing the geographic history of the Mississippi Valley.

Set in Russia before the revolution, "Dark Eyes" tells of a headwaiter and his flirtatious daughter. The girl strikes up an affair with a middle-aged roue and goes with him to a private dining-room at the restaurant where her father is employed, unknown to her. Alternately comic and dramatic, the film reaches a climax in the father's efforts to break up the affair, at the price of revealing his occupation. Dialogue is in French, with superimposed English translation.

The picture was the last made by Miss Simon before she came to America and was shown in New York last spring. Baur has been seen here in several foreign films, notably "The Life and Loves of Beethoven."

Maurice Evans to Go Into 'Henry IV' Next

Although his production of the full-length "Hamlet" is one of the outstanding dramatic hits of New York, Maurice Evans, in line with his pre-opening statement, is limiting the run of the play to nine and one-half weeks. The final performance will be on Saturday night, Dec. 17. Evans and his company will take a recess for the week before Christmas and on Monday night, Dec. 26, will open in the first part of "Henry IV." Evans plays Falstaff in this production, which he presented in various cities, including St. Louis, during his tour in "King Richard II" last season.

London Likes Two Plays That Critics Didn't

By the Associated Press.

LONDON, Nov. 5.

THE London theater, booming since the crisis, is featuring two critical failures—Charles Morgan's "The Flashing Stream" and J. B. Priestley's "When We Are Married."

This is Morgan's first play and the author of "The Fountain" has started a colossal argument. In a long Shavian prefatory essay to the play he states that humor is easy and with casual confidence lumps together Shakespeare, Shelley, Milton, Wordsworth, Jesus and Nelson as men who had no humor.

Then he plunges his audience into a play based on the idea of "singleness of mind," a play in which men and women on a monastic island discuss life and love and the destruction of the world in terms of higher mathematics.

Being familiar, as dramatic critic of the London Times, with the tricks of the theater, Morgan has dressed up his metaphysics with a pulp magazine story.

Here is the brilliant young woman venturing among a group of secluded and sex-hungry men. Here is a brave experiment with an aerial torpedo which, magnetized by the enemy bomber, will track it to destruction.

Here also are the baser vices: Lust and jealousy. But even these have failed to convince the critics that Morgan's men and women are human or that his theory is true.

Morgan's fellow critics agree that the play is interesting and even distinguished, but they are not willing to say it is up to his abilities or that it is in any way important.

Similarly, the critics are amused and interested by Priestley's new offering, but it is definitely in a minor key.

"When We Are Married" has a thin plot about three Yorkshire couples celebrating their silver wedding together. During the celebration they discover they all have been married by a bogus minister and have "gone gray in sin."

That is about the extent of the story. Priestley's dialogue makes up the rest.

Sinclair Lewis Writes Drama for Broadway

Sinclair Lewis, famous novelist and Nobel Prize winner, who for several years has been developing an increasing interest in the theater, will become a professional actor shortly when he assumes a leading role in a play he has just completed called "Angela Is Twenty-Two." Playing opposite him will be Fay Wray, motion picture actress, who will share star billing with the author.

According to present plans, the play will go into rehearsal about the middle of next month.

RADIO NEWS AND CURRENT PROGRAMS

Radio Programs for Today

Orson Welles in Drama Tonight — Jean Arthur With Charlie McCarthy on KSD — Great Plays Now on KWK—Fr. Coughlin on WEW—Land We Live In Resumed on KMOX.

KSD's program schedule for today follows: 12:30 noon, Violin recital by Benno Rabinoff; 12:45, Bob Becker's Dog Chat; 1:00, Associated Press news and Sunday Dinner at Aunt Fannie's show; 1:30, the Kidoodlers; 1:45, Camera Club of the Air; 2:00, Strange as It Seems; 2:15, United Charities program; 2:30, University of Chicago Round Table discussion.

4:30 p. m., Paul Wing's Spelling Bee; 5:00, Associated Press news and music; 5:15, Federal Agent; 5:30, Life of a Song, with Eugenia McGee in a second guest appearance singing Herbert's "Thine Alone", Bert Granoff basing his dramatic feature on "Among My Souvenirs" and singing "I Get a Kick Out of You", "Two Sleepy People" and "You Never Know," and Jack Conner playing a marimba solo.

6:00, Jack Benny, Mary Livingstone, Kenny Baker and Phil Harris' orchestra; 6:30, the Band Wagon, featuring Eddie Duchin and his orchestra; 7:00, Charlie McCarthy Hour, featuring Charlie, Jean Arthur, the movie actress, Nelson Eddy, Dorothy Lamour, Judy Canova and Robert Armbruster's orchestra; 8:00, Rachel Carlay and Pierre Le Kruen in Manhattan Merry-Go-Round; 8:30, Frank Munn, Jean Dickenson and Elizabeth Lennox in Album of Familiar Music; 9:00, Evening Reveries; 10:15, Catholic Hour; 10:45, Press Radio news; 10:50 to 1 a. m., music by Ray Kinney, Eddie Varzos, Don Redman and Southern Gentlemen orchestras and Dean Fossler, organist.

KWK will broadcast the Great Plays production of Marlowe's "Dr. Faustus" from 12 noon to 1 o'clock today. The Magic Key billing at 1 p. m. on KWK includes Raymond Massey in a scene from "Abe Lincoln in Illinois," Helen Jepson of the Metropolitan Opera, Carlos Salzedo, the harpist, and Clifton Fadiman. Franchot Tone will have Rita Johnson as his leading lady in "Hollywood Legend" in the Silver Theater, Madeleine Carroll will play with Charles Boyer in a Hollywood Playhouse performance of "Fazil."

Father Charles E. Coughlin is scheduled to begin his fall-winter series of talks on WEW, WHO and a hookup of several dozen stations in the East and Midwest at 3 o'clock this afternoon.

• • •

ORSON WELLES, recovered somewhat from his dismay at the countrywide panicky reaction to his "War of the Worlds" broadcasts, plans to resume his Mercury Theater Players dramatizations at 7 o'clock tonight on the CBS network and KMOX. He has discarded previously announced plans to dramatize tonight stories by Carl Ewald, Saki and Sherwood Anderson, and will produce versions of Joseph Conrad's "The Heart of Darkness" and O. Henry's "The Gift of the Magi" and of an excerpt from Clarence Day's "Life With Father." Next Sunday night, Welles says, he will produce his own version of the courtroom scene in Dickens' "Pickwick Papers." For Sunday night, Nov. 20, he has billed Ibsen's "Peer Gynt" with the music written for it by Grieg, and for Nov. 27 a dramatization of the life of St. Paul, based on the New Testament.

At 6:30 this evening, the Land We Live In series will be resumed on KMOX with a dramatization of the story of Jefferson Barracks from 1826, when it was established as an army post on a site donated by the citizens of Carondelet. The program also will cover the story of the Sixth Infantry, which was stationed at Jefferson Barracks in 1826 and is now there, as well as the presence at the post at various times of noted soldiers, including Zachary Taylor, Albert Sidney Johnston, Joseph E. Johnston, Sherman, Sheridan, Grant, Lee, Jefferson Davis, John J. Pershing and others.

American broadcast band programs listed for today follow:

7:00 a. m. KWK—Peerless Trio. WEW—Nut Cracker Suite.
7:15 KWK—Cloister Bells.
7:30 KWK—Dan and Jean Reading the Funnies. KXOK—Songs of the Island. WEW—Ave Maria Hour.
7:45 KXOK—Sunrise Service.
7:58 KMOX—Young Men's Division Chamber of Commerce Election Speaker.
8:00 KMOX—Church of the Air; Christian Science Service. KWK—The Children's Hour. KFUO—Pilgrim Lutheran Church service, Rev. Karl Kurth. Music. WEW—Musical Hall. WEAF Net and W9XPD (31.6 meg.)—Turn Back the Clock.
8:15 WEAF Net and W9XPD (31.6 meg.)—Tom Terris, organist.
8:30 KMOX—Wings Over Jordan. WIL—Radio Church services, Metropolitan Church Federation. WEW—Hungarian Hour. KXOK—Sunshine Program. WEAF Net and W9XPD (31.6 meg.)—Melody of Moments. KFUO—Pilgrim Lutheran service, Rev. Alfred Doerffler.
8:45 KXOK—Church of Christ.
9:00 KMOX—Church of the Air. Presbyterian service, Rev. Peter Marshall. KWK—Bible Auditorium. WIL—Serenaders. WEW—High Mass. WEAF Net and W9XPD (31.6 meg.)—Highlights of the Bible. KXOK—Music Souvenirs.
9:15 KWK—Russian Melodies.
9:30 KMOX—Piano recital. KWK—Cleveland College Chamber Music Concert. KFUO—Organ recital. WIL—Varieties. KXOK—Bible class. WEAF Net and W9XPD (31.6 meg.)—Ancient Instruments.
9:45 KMOX—Interviews, Woman's Ad Club Carnival. WIL—Weather forecast; Negro Spirituals.
10:00 KMOX—Fredric March with Mary Ellis. KWK—Organ Music. KFUO—Bible Lesson. WIL—Concert Hour.
10:15 KWK—Neighbor Nell. KMOX—Charles Paul, organist. WEW—Political Talk. WEW—Love's Old Sweet Song. WGN (720)—Northwestern Reviewing Stand.
10:30 KMOX—It Happened So Quick. KWK—United Charities program. KFUO—Piano panoramas, Josephine Gottschalk. WIL—WPA program. WEW—Our Public Library Speakers. WEAF Net and W9XPD (31.6 meg.)—Madrigal Singers.

EXPERT ON DOGS



BOB BECKER, WHOSE AUTHORITATIVE PROGRAMS DEALING WITH DOGS ARE BROADCAST ON KSD AT 12:45 NOON SUNDAYS.

ON KSD

News Broadcasts — 1:00, 5:00 and 10:45 p. m.

Time—At intervals in breaks between programs.

10:45 KMOX—Maj. Bowes' Family. KWK—Canary Chorus. KFUO—Pilgrim Lutheran Church. WIL—Musical Moments. WEW—Dance Favorites. KXOK—Old Professor.
11:00 KWK—Radio City Music Hall of the Air. WIL—Organ Treasures. WEW—Morning Rhythm. WEAF Net and W9XPD — Shakespeare's England. KXOK—Book Review.
11:15 WIL—Third Baptist Church, Dr. C. Oscar Johnson. KXOK—Symphony Hall.
11:30 KMOX—Salt Lake City Tabernacle choir and organ. WEW—Letters to the Public, the story of a college girl, forced to go to work in a factory after her father became suddenly incapacitated, and about to break under the strain, but given new hope when the St. Louis Chapter of the American Red Cross, a United Charities agency, comes to her aid with its vocational counseling service. KXOK — Dewatown Parade.
11:45 KMOX—Sports Parade.
12:00 noon KMOX—The Marshall Family. KFUO—Organ recital. KWK—Great Play, "Dr. Faustus." WIL—Hit Review. WEW—Italian program. KXOK—Echoes of Poland. WMAQ (670)—Symphony Club Orchestra of Philadelphia.
12:15 KMOX—Of Men and Books.
2:30 KSD—BENNO RABINOFF, VIOLINIST. KMOX—Travelogue. WIL—Crooners. WEW—Swing High, Swing Low. KXOK—Accordian School.
12:45 KSD — BOB BECKER'S CHATS ABOUT DOGS. WIL—Walkashow. KMOX — Address by Mayor Dickmann.

KMOX 12:45 P. M.

MAYOR BERN. F. DICKMANN

Speaking in Behalf of AMENDMENT No. 6

—Adv.

1:00 KSD—ASSOCIATED PRESS NEWS. SUNDAY DINNER AT AUNT FANNY'S. KMOX—American Education Welfare speaker. KWK—Magic Key program; Frank Black's Symphony orchestra. WEW—Germania program. WIL—Say It With Music. KXOK—Village Choir.
1:15 KMOX—Old Time Tunes. WIL—King's Men.
1:30 KSD—KIDOODLERS. KMOX—Europe Calling. WIL—Treasure Chest. KXOK—Music of All Nations.
1:45 KSD—CAMERA CLUB OF THE AIR. KMOX—Texas Rangers. WIL—Mountain Canaries. WMAQ (670)—Broadcast from Sweden.

KSD 1:45 P. M.

THE CAMERA CLUB OF THE AIR

Answers Your Question on Photography

Sponsored by

ERKER'S

610 Olive 518 N. Grand

—Adv.

2:00 KSD—STRANGE AS IT SEEMS, drama. KMOX — Philharmonic Symphony, John Barbirolli conducting. KWK—Smoke Dreams. WIL—This Rhythmic Age. WEW — Caruso Lives Again. KXOK—Concert Internationale.
2:15 KSD—MADELINE CARROLL AND LUD GLUSKIN'S ORCHESTRA. KWK—On a Sunday Afternoon. WIL—Musical Moments. KXOK—Football game.
2:30 KSD—UNIVERSITY OF CHICAGO ROUND TABLE DISCUSSION. KWK—Second Guessers. WIL — Half and Half. WEW—Singing Serenaders.
3:00 KFUO — Shut-in program; prof. M. S. Sommer, organ. KWK — Bennay Venuta's program. WEW—Father Charles Coughlin. WIL—Hollywood American Legion Band.
3:15 WIL—Soccer game. KXOK—Black and White Revue.
3:30 KWK—Lutheran Laymen's League. KFUO—Lutheran Hour. WEAF Net The World Is Yours. KXOK—German hour.
4:00 KMOX—The Onward Road; discussion of advertising by E. Lansing Ray Jr., president of the Advertising Club; William C. D'Arcy, Elmer Markhuts, Enno Winslow, Frank Mayfield, Kurt Moll, Miss Edna Emme, Mrs. George Gelhorn and Thomas Parry. KFUO—German program, Rev. Paul List; hymns. KWK—Metropolitan Opera. Auditions of the Air. KXOK—Unbroken Melodies. WEW—Concert by Central High School pupils under the direction of George A. Bluthardt.
4:15 WEW—Sports Parade.
4:30 KSD—SPELLING BEE, Paul Wing. KMOX—Ben Bernie's orchestra and Lew Lehr. KWK—The Shadow. WIL—Musical Etchings. WEW—Just Home Folks. KXOK—Among My Souvenirs.
4:45 KWK—Music. WIL—Portal Pilgrims.
5:00 KSD—ASSOCIATED PRESS NEWS; Rosario Bourdon's orchestra. KMOX—Silver Theater; Rita Johnson and Franchot Tone. WIL—Tommy Tucker's orchestra. KWK —Piano Recital.
5:15 KSD—FEDERAL AGENT, dramatization.

'WAR OF WORLDS' PRODUCER



ORSON WELLES, THE PRODUCER OF THE "WAR OF THE WORLDS" BROADCAST, WHO WILL HAVE ANOTHER DRAMATIC PROGRAM ON THE CBS NET AND KMOX AT 7 O'CLOCK TONIGHT.

WIL—News Events in Social Work. KWK—Musical Moments. KXOK—Jam for Supper.

KSD 5:15 P. M.

"FEDERAL AGENT" DRAMA ADVENTURE THRILLS

S. G. ADAMS COMPANY

Every Sunday Afternoon at 5:15

—Adv.

5:30 KSD—LIFE OF A SONG; Bert Granoff, tenor; the Music Men and Eugenia McGee, soprano. KMOX—Laugh Liner; Billy House. Carl Hohengarten's orchestra and Jack Fulton. KWK—Will Osborne's orchestra; Nat Brandywynne; Ben Perkins, master of ceremonies. WIL—Hawaii Calls. KXOK — Sports. WMAQ (670)—A Tale of Today.
5:45 KXOK—Organ Moods.
6:00 KSD—JACK BENNY AND MARY LIVINGSTON; Phil Harris' orchestra. KMOX — The People's Platform. KWK—Music. WIL—Stamp Collectors. WJZ Net and WENR (870)—Other Americas. Edward Tomlinson: "Preview of the Pan-American Congress," Summer Welles, Undersecretary of State.
6:15 KWK — Sport Review. WIL—Footlight Favorites. KXOK — St. Bartholomew's Choir.
6:30 KSD—THE BAND WAGON; Eddy Duchin's orchestra. KMOX—The Land We Live In. KWK—Sunday Night's at Seth Parker's. WIL—For Mother and Dad. CBS Net—Passing Parade.
6:45 KXOK—Mystery Tenor.
7:00 KSD—CHARLIE McCARTHY; Nelson Eddy; The Canovas; Jean Arthur in a Scene From "Coquette"; Dorothy Lamour; Don Ameche and Robert Armbruster's orchestra. KMOX—Theater of the Air with Orson Welles. KWK — Old-Fashioned Revival Meeting. WIL — WPA program. KXOK — Paradise in Hawaii.
7:15 WIL—Musical Moments. KXOK—Political Talk.

KXOK 7:30 P. M.

Hear

JUDGE GEO. L. VAUGHN

—Adv.

7:30 KXOK—Tony di Fardo's orchestra. WIL—Home Folks.
7:45 KXOK—Console Capers. WIL — Globe Trotters.
8:00 KSD — MANHATTAN MERRY-GO-ROUND; Rachel Carlay, singer; Pierre Le Kruen, tenor; Don Bennie's orchestra and Men About Town Trio. KMOX—Symphony Orchestra Concert, Jose Iturbi conducting; Kirsten Flagstad. KWK—Hollywood Playhouse. WIL—Weather Forecast; Harlem Rhythms. KXOK—Friendly Forum.
8:15 KXOK—Sammy Wilson's orchestra.
8:30 KSD—ALBUM OF FAMILIAR MUSIC; Frank Munn, tenor; Jean Dickenson, soprano; Elizabeth Lennox, contralto; Arden and Arden, piano duo; Gus Haenschen's orchestra. KWK — Walter Winchell. WIL—House of Peter MacGregor. KXOK—Diamond Pin. Edward Arnold.
8:45 KWK — Irene Rich, dramatization. WEW — Encores. WIL—Eventide Echoes.

KMOX 9:00 P. M.

Hear

RUSSELL J. HORSEFIELD

Repub'n Nominee for Congress

Subject: "Personal Versus Constitutional Government"

—Adv.

9:00 KSD—EVENING REVERIES. KMOX—Political Talk. KWK — Horace's Heidt's orchestra. WIL—Top Tunes for Today. KXOK — John Sauter, flutist.
9:14 KSD—WEATHER REPORT.

KXOK 9:15 P. M.

Hear

CHARLES M. HAY

—Adv.

9:15 KFUO — Devotional services, Rev. F. Neidner. Music. KMOX—Accent on Music. KXOK—Political Talk.
9:30 WIL — Sparklers. KWK — Court of Human Relations. KXOK—Abe Lyman's orchestra.
9:45 WIL—Walkashow.
10:00 KMOX—"The Facts About the Gas Tax," Roy Britton. KWK — Herbie Holmes' orchestra. WIL—Peacock Court. KXOK — Week-End Revue.

KMOX 10:00 P. M.

ROY F. BRITTON

President

Automobile Club of Missouri

"Against Gas Tax Increase"

—Adv.

Continued on Next Page.

More Emphasis On Education By Networks

Schenectady Short Wave Stations Follow Trend — Columbia Workshop Experiments With Poetry.

THE series of dramatizations designed to tell the story of contributions by immigrants to life in the United States is to begin at 1 p. m. next Sunday on the CBS network, instead of Monday, Nov. 14. Also the title of the series has been changed to Americans All—Immigrants All. John W. Studebaker, United States Commissioner of Education, will supervise the programs, which are being written by Gilbert Seldes.

Problems faced by average American parents in rearing children will be dramatized in a series titled Wings for the Martins, which will be produced by the NBC, the U. S. Office of Education, the WPA and the National Congress of Parents and Teachers. Beginning Nov. 16, the programs will be broadcast at 8:30 Wednesday nights on the WJZ net. The underlying idea will be that education does not end with classroom lessons, but must be continued outside of school with cooperative effort by parents, teachers and other members of the community.

A National University Extension Debate broadcast, set for 2 p. m. Friday, Nov. 18, on the WJZ net, will be on the question, "Resolved, That the United States Should Establish an Alliance with Great Britain." Affirmative speakers will be Dr. Pennington Haile, assistant director of the League of Nations Association, and Prof. Clyde Eagleton, of the department of political science, New York University. Speakers for the negative will be Quincy Howe, author of "England Expects Every American to Do His Duty," and John T. Flynn, president of the Board of Higher Education, New York.

• • •

WZXAD and WZXAF, the powerful short wave stations at Schenectady, N. Y., have begun broadcasting a regular schedule of educational programs designed to inform listeners all over the world about life and living in the United States with special emphasis upon the schools system. The programs are set for 3:15 p. m. Mondays, 1 p. m. Tuesdays and Wednesdays and 3:15 Fridays, and are broadcast again in the evening of each day in Spanish for reception in Latin-America generally and in Portuguese for reception in Brazil.

Dorothy Gish will play the lead in a sketch which will be a feature of the annual American Red Cross roll-call program at 2:30 p. m. next Sunday on the WEAF net. There will also be a speech by Norman H. Davis, chairman of the Red Cross.

Jussi Bjoerling, the Swedish opera tenor, will be the soloist in the concert from Detroit next Sunday night on KMOX, succeeding Beniamino Gigli, the famous Italian tenor, who will sing the night of Nov. 20. The soloist in next Sunday's New York Philharmonic concert will be Michael Shuster, 'cellist of the orchestra, and the music performed will include Schubert's 'Cello Concerto as transcribed by Gaspar Cassado, Schumann's Fourth Symphony and Beethoven's Seventh Symphony.

• • •

AN experiment in the orchestration of poetry was attempted Thursday night in a Columbia Workshop broadcast titled Poetic License. The theory of the technique used by Norman Corwin, who directed the performance on the CBS net, is that poems written to be read by the eye can be done into a form more acceptable by the ear, using occasional extra lines and sound patterns but remaining faithful to the spirit of the poems. Corwin put several poems into his "Poetic License" production. One of them, written by himself in impressionistic style, was "Interview With Signs of the Time," in which electric and Neon signs were supposed to talk. Other poems used were Vachel Lindsay's "The Daniel Jazz," William Rose Benet's "Jesse James," Carl Sandburg's "The Killers," Haskell's "Clair de Lune," and Jake Falstaff's "How Reini Kugel Wrestled With the Wind."

The Columbia Workshop schedule for the 9 to 9:30 p. m. period Thursday nights on the CBS and KMOX has been rearranged to spot a dramatization of Wilbur Daniel Steele's story, "A Drink of Water," Nov. 10; Steele's story, "Luck," Nov. 17; Vittorio Giannini's half-hour opera, "Beauty and the Beast," Nov. 24, and Steele's "The Giants' Stair," Dec. 1.

A series of talks on national defense scheduled on the Mutual net have been cancelled, the War Department explaining that President Roosevelt did not want any speeches on the subject to be made until the current investigation had been completed. The series was opened Oct. 27 with a talk on "The American Navy" by Assistant Navy Secretary Charles Edison. Secretary of War Harry H. Woodring was to have spoken last Thursday, and Brigadier-General H. H. Arnold, Assistant Chief of the Air Corps, was scheduled for a talk Nov. 10.

Helen Hayes has been engaged for a performance in the Silver Theater next Sunday evening and on the following Sunday . . . Marc d'Albert, a young Chicago Negro pianist, will play the CBS net's Keyboard Concerts recital at 2 p. m. Wednesday . . . Helen Menken will be Kate Smith's guest Nov. 17 . . . Betty Wragge, featured ingenue in Pepper Young's Family, has been added to the cast of Jack Norworth's Father and Son . . . Frank Parker, the tenor, has his choice of singing on the Hollywood Hotel or Burns and Allen programs after Jan. 1, but cannot be on both.

"Wedding in the Camp," a play of the Gypsies by Ivan Lebedev, will be broadcast from Russia as performed in the Gypsy Theater in Moscow, Russia, the only playhouse of its kind in the world, at 7 p. m. Wednesday on the WJZ net. It will be given by a cast of 40 actors and an orchestra. The dialogue, which will be in Russian, will be interspersed with explanations in English.

An experimental auto show television broadcast has been arranged by the NBC for 2 p. m. Tuesday when representatives of seven auto factories will see a demonstration of their cars through the RCA television system at NBC headquarters in New York. After the demonstration of the cars in the Rockefeller Plaza, there will be television showings of details of construction.

Recordings of fine music by artists and orchestras of note will be broadcast in the Music As You Desire It period on WENR (870 kc) at 11 o'clock Monday, Tuesday, Wednesday, Thursday and Friday nights.

Irene Beasley's R. F. D. No. 1 program from Stephens College, Columbia, Mo., scheduled for this week at 1 p. m. Monday through Friday on the CBS net, will not be broadcast in St. Louis as KMOX does not carry her series.

Former Mayor Jimmy Walker of New York is to be master of ceremonies of a radio series set to start today on WMCA, New York City, with a number of celebrities as guests. His programs will be given in hospitals for 12 weeks. The station time is being bought by a sponsor, but there is to be no advertising on the program, "Variety" reports, the idea being that in the 12 weeks Walker must sell the show to listeners to a degree warranting the sponsor using it commercially and paying Walker the $3500 a week at which he values his radio services.

Examinations for all classes of amateur and commercial radio operator licenses will be held in room 613, Federal Building, 1114 Market street, St. Louis, at 9 a. m. next Friday. Examinations for Class A and B amateurs will be held at the same time and at the same place Saturday.

The NBC serial, Story of the Month, has been shifted to 9 a. m. Monday through Friday on the WJZ net. . . . Ted Malone's Between the Book Ends poetry program is now scheduled at 2:45 p. m. Monday through Friday on the WJZ net. . . . "Cannonball" Baker, the racing auto and transcontinental run driver, will take part in We, the People at 3 p. m. Tuesday. . . . The Myrt and Marge serial began its eighth year on the air the past week. . . .

'CARUSO LIVES AGAIN'

A Musical Treat Every Sunday

WEW 2 to 2:30 P. M.

Sponsored by

Ravarino & Freschi, Inc.

Makers of Puritan Macaroni Products

IN KSD SHOW



"HONEY" LILLIAN PERRON, OF THE TWO BEES AND A HONEY TRIO NOW SINGING IN FRED WARING'S SHOW ON KSD AT 7:30 SATURDAY NIGHTS.

Violin Concerto In Philharmonic Concert Today

Donizetti Opera at 11 A.M. —Kirsten Flagstad at 8:00 Tonight—Crooks on KSD Tomorrow.

ROSEMARIE BRANCATO will sing the title role in a Radio City concert performance of Donizetti's "Lucia di Lammermoor" at 11 a. m. today on KWK and the WJZ net. Robert Weede, the baritone, will sing Lord Ashton and Mario Berini, tenor, the role of Edgardo.

A hurdy-gurdy will be the solo instrument in part of a concert by the Philadelphia Symphony Club Orchestra at 12 noon today on the WEAF net when Mozart's composition titled "Four German Dances" is performed. Mozart wrote this music in February, 1791, in Vienna, 10 months before his death, scoring the third dance for the hand organ. There is no record of a performance of the work.

Brahms' D-major Concerto is programmed for the New York Philharmonic Orchestra concert at 2 p. m. today on KMOX with Robert Virovai, the 15-year-old Hungarian violinist, as soloist. John Barbirolli, the conductor, also has programmed the Brahms "Academic Festival" overture and Sibelius' Second Symphony.

Genevieve Rowe, National Radio Audition winner in 1929, who is to sing the leading role when the CBS net produces Gianinni's commissioned opera, "Beauty and the Beast," Nov. 24, will be a competitor in the Metropolitan Opera Audition at 4 p. m. today on KWK. Leopold Alexander, a basso cantante from Breslau, Germany, and Margaret Hanshaw, a Philadelphia contralto, also will compete.

Kirsten Flagstad's songs in the Concert from Detroit at 8 p. m. today on KMOX will be the "Dich Teure Halle" aria from "Tannhauser," Grieg's "From Mt. Pincio," Sinding's "Sylvelin," Bohm's "Stille Wie Die Nacht" and Speaks' "Morning." Jose Iturbi will conduct Beethoven's "Coriolanus" overture, the Mendelssohn "Midsummer Night's Dream" and Scherzo and Smetana's "Die Moldau."

Tomorrow, at 7:30 p. m., on KSD, Richard Crooks will sing Herbert's "Neapolitan Love Song," Purcell's "Passing By" and an aria from Rimsky-Korsakoff's "A Night in May" and Alfred Wallenstein's symphonic orchestra will play the Carillon from Bizet's "L'Arlesienne" suite, Bolzoni's "Minuet" and the Finale of Tschaikowsky's Fourth Symphony. A WOR symphony concert is set for 8:30 on the Mutual net will be carried by WGN from 8:45 to 9:00. Music by Rousseau, Gluck, Philidor and Queen Marie Antoinette will be played and sung at 9:30 p. m. on the CBS net in Bernard Hermann's Famous Musical Evenings concert, which will be planned to recapture the atmosphere of a musicale at the French court at Versailles.

Tuesday, sonds with the words of poems by Shakespeare will be sung in the Story of the Song period at 2 p. m. on the CBS net. At 2:30 on the same net, Hans Lange will conduct the first of five young people's concerts by the Cincinnati Symphony Orchestra.

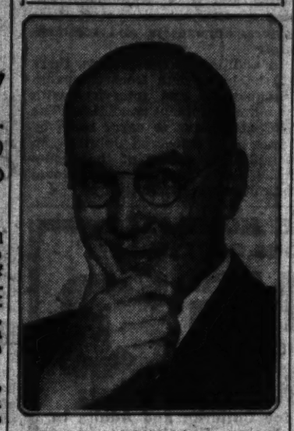
Wednesday, Howard Barlow will conduct a symphony concert at 2:30 p. m. on the CBS net and an Everybody's Music concert at 8 p. m.

Friday, KSD will broadcast the Lucille Manners concert at 7 p. m. as usual. KWK will carry the Symphonic Strings concert from 7:35 to 8 p. m.

Saturday, there will be a young people's concert by the Cincinnati Conservatory orchestra at 10 a. m. on the CBS net (10:30 on KMOX). At 10:30 a. m., KSD will carry the Milestones of Music concert. The program for Arturo Toscanini's concert from 9 to 9:55 p. m. on KWK (9 to 10:30 on WMAQ, 670 kc.), is announced to include Beethoven's "Coriolanus" overture, Schubert's "Second Symphony, Cesar Franck's symphonic poem, "Les Eolides," and the overture to Meyerbeer's opera, "Dinorah." The villagers' hymn to "Our Lady of the Pardon" in the "Dinorah" overture will be sung by the chorus of the Metropolitan Opera.

Beginning Nov. 23, the Indianapolis Symphony Orchestra under Fabien Sevitzky will play 16 weekly concerts on the CBS network Wednesday afternoons.

FORUM DIRECTOR



GEORGE V. DENNY JR., DIRECTOR OF THE AMERICA'S TOWN MEETING OF THE AIR BROADCASTS WHICH WILL BE RESUMED AT 8:30 NEXT THURSDAY NIGHT ON THE WJZ NETWORK.

Captains in Peril Dramatization on KSD Tomorrow

Tragedy of Motherhood in One Man's Family Serial Broadcast at 7:00 P. M. Wednesday.

A DARING attempt at theft by a gang of professional burglars, and the way in which they were foiled as their success appeared to be certain, will be dramatized in KSD's Captains in Peril period at 6:30 tomorrow evening. The burglars—three men and a girl—worked out an apparently police-proof scheme for robbing an aged woman of her jewelry. The girl obtained employment as a maid in the woman's home and at the appointed time admitted her male accomplices to the house. But, despite the precision with which details of the theft had been worked out, the gang was thwarted, captured, tried and convicted.

Robert Sim, who served in the World War with Scotch troops and now is director of the Scottish Highland Pipe Band of Chicago, will lead his organization in playing Scotch music in Marek Weber's KSD concert at 9 p. m. tomorrow. Weber will play "Blue Bells of Scotland" as his violin solo, and Opal Craven will sing "Flow Gently, Sweet Afton," and Reinhold Schmidt, "The Border Ballad."

Glenda Farrell, the movie actress, and Henny Youngman, the comedian, are billed for the For Men Only period Tuesday night on KSD.

Chico Marx is billed with Bob Hope for Tuesday night on KSD.

Tommy Dorsey plans to review music which his orchestra has featured in the past three years, when his program is broadcast on KSD Wednesday evening.

• • •

THE future of a motherless baby, and the implications for the future of the death of Ann, Clifford's estranged wife, when the infant was born, will be the dramatic topics of Wednesday's One Man's Family broadcast. Other scenes will include the return of Betty and Jack to find that their secret marriage is no longer the chief interest of the Barbour Family, and a light-hearted episode in which Claudia's daughter, Joan, will play the principal part.

Mafalda Favero, an Italian lyric soprano, who is to make her debut at the Metropolitan Opera this season as Mimi in "La Boheme," will be Bing Crosby's guest Thursday night on KSD.

Al Pearce and his gang will stage an automobile show skit in their broadcast on KSD tomorrow night.

Dorothy Thompson's talk in the Phil Spitalny period at 8 p. m.

Continued on Next Page.

UNION ELECTRIC AGAIN PRESENTS ST. LOUIS' OWN RADIO PROGRAM

"THE LAND WE LIVE IN"

Bringing you another series of episodes in the colorful history of St. Louis and our neighboring areas of Missouri and Illinois . . . dramatically presented with musical accompaniment. Glimpses of thrilling history for the young folks. Memories of times gone by, for the elders. Live again the fascinating story of our city, state, nation and its people—their lives and deeds in this Land We Live In.

Beginning TONIGHT *with* THE STORY OF JEFFERSON BARRACKS

SPONSORED BY UNION ELECTRIC COMPANY

SUNDAYS • 6:30 P. M. KMOX

MIDWEST *FACTORY* SALE!



It's easy to get this big, new 14-tube Midwest in your cabinet and get exciting, wide reception. Midwest makes a radio to suit every purse . . . 6-tube to 14-tube 2-band models. Prices start as low as $10.95.

As Much As $40 Trade-In Allowance . . . on the beautiful 17-tube, 2-band model "D" shown at left. Money-back guarantee. Write for new FREE 1939 catalog.

EASY TERMS

MIDWEST RADIO CORPORATION

KSD to Cover Elections Next Tuesday Night

KSD will cover the election returns on State and local contests and in other states Tuesday night. As part of its service, it will broadcast brief bulletins on results around the country at 6:15, 6:58, 7:30, 8:00, 8:30, 9:00, 9:30, 9:45 and 11:00 o'clock. Between 9 and 10 o'clock, it will also cover State and local returns.

From 11 o'clock on into the morning, as long as developments justify, KSD will give running tabulations of the latest available returns on State and local races together with bulletins from other parts of the country.

KSD will broadcast a general roundup on the returns at 6:45 Wednesday morning and again in the 8 a. m. news period.

All the networks will cover the election results Tuesday night. Graham McNamee will head the NBC staff for the WEAF and WJZ chains, and H. V. Kaltenborn will head the CBS network's staff of reporters, announcers and commentators.

In addition to the returns, there will be broadcasts from campaign headquarters and interviews with the more prominent candidates. The NBC also plans to carry talks by James A. Farley and John D. M. Hamilton, chairmen of the Democratic and Republican national committees, respectively.

LEARN BEFORE HOLIDAYS
32 ONE-HOUR LESSONS IN BALLROOM
DANCING $3
16 1-HOUR LESSONS & 16-HOUR CLASS PRACTICE
To Get This Price, Enroll Mon., Tues., Wed., This Week
WE GUARANTEE TO TEACH YOU BEFORE THE HOLIDAYS
21 Day and Evening Classes for Children and Adults in Tap, Toe, Ballet, Limbering, Equalizing
Right Reserved to Reject Any Application
CLENDENEN DANCE STUDIO
6677 DELMAR — Originator of the 16 Lessons
Hours: 10 A. M. to 8 P. M.

AMUSEMENTS

Leading Theatre of St. Louis
American
Market at Seventh
Week Beg. TONIGHT AT 8:45
NIGHTLY THEREAFTER AT 8:30
ENTIRELY DIFFERENT FROM THE PICTURE
Matinees Wed. & Sat.
SEE THE STAGE PLAY WITH LIVE ACTORS THAT WON THE PULITZER PRIZE
"YOU CAN'T TAKE IT WITH YOU"
NIGHTS $1.68, $1.12, 56c No Higher MATS. WED.-SAT. $1.12, 56c
AMERICAN WEEK BEG. SUN. NIGHT, NOV. 13 MATINEES WED.-SAT. SEATS THURS.
EVERETT MARSHALL
IN
BLOSSOM TIME
Franz Schubert's Immortal and Beloved Melodies
Sigmund Romberg's Gift to Music Lovers
Foremost Success of Musical Stage History
With CHARLOTTE LANSING—MARY McCOY
DOUGLAS LEAVITT—ROY CROPPER—HARRY K. MORTON
AND A LARGE SINGING CHORUS OF SELECTED VOICES
MAIL ORDERS NOW
NIGHTS: Orch., $2.24; Balcony, $1.68, $1.12; Sec. Bal., 56c.
MATS. WED., SAT.: Orch., $1.68; Balcony, $1.12; Sec. Bal., 56c
All prices include tax. Enclose addressed, stamped envelope for return of tickets.
AMERICAN ONE WEEK ONLY BEG. SUNDAY NIGHT, NOV. 20 MATINEES WED.-SAT.
"Glittering!" "Smart!" "Fascinating!" "Funny!"
MAX GORDON presents
'THE WOMEN'
Staged by ROST. E. SINCLAIR — A Comedy by CLARE BOOTH — Settings by JO MIELZINER
CAST OF 40—ALL WOMEN
THE SMASH STAGE HIT THAT HAS THE WHOLE WORLD TALKING
MAIL ORDERS NOW
NIGHTS: Orch., $2.80; Bal., $2.24, $1.68, $1.12, Sec. Bal., 56c
MATS. Wed.-Sat.: Orch., $2.24; Bal., $1.68-$1.12; Sec. Bal., 56c
All prices include tax. Enclose addressed stamped envelope for return of tickets.

MUNICIPAL AUDITORIUM
Friday, Nov. 11, 2:30 ★ Saturday, Nov. 12, 8:30
ST. LOUIS SYMPHONY ORCHESTRA
VLADIMIR GOLSCHMANN, Conductor
PROGRAM: Brandenburg Concerto No. 3 for String Orchestra, Bach; Suite for Strings, Four Horns, Two Flutes and English Horn, Purcell-Barbirolli; "The Martyrdom of Saint Sebastian," Debussy; Symphony No. 5, Tschaikowsky.
Tickets: Mat., 75c, $1.00, $1.50, $2.00, $2.50; Eve., $1.00, $1.50, $2.00, $2.50.
At Symphony Box Office (Auditorium) and Aeolian Co., 1004 Olive St.

RULES
This contest open only to amateurs, 16 years old or more. Professional commercial artists and students of Federal Schools are not eligible. 1. Make drawing of girl 6½ inches high, on paper 7½ inches high. Draw only the girl, no lettering. 2. Use only pencil or pen. 3. We return no drawings. 4. Print your name, address, age, occupation on back of drawing. 5. All drawings must be received by November 30th, 1938. Prizes will be awarded for drawings best in proportion and neatness by Federal Schools Faculty.

draw me!
TRY FOR AN Art SCHOLARSHIP
Copy this girl and send us your drawing — perhaps you'll win a COMPLETE FEDERAL COURSE FREE! This contest is for amateurs, so if you like to draw do not hesitate to enter.
Prizes for Five Best Drawings — FIVE COMPLETE ART COURSES FREE, including drawing outfits. (Value of each course, $215.00.)
FREE! Each contestant whose drawing shows sufficient merit will receive a grading and advice as to whether he or she has, in our estimation, artistic talent worth developing.
Nowadays design and color play an important part in the sale of almost everything. Therefore the artist, who designs merchandise or illustrates advertising has become a real factor in modern industry. Machines can never displace him. Many Federal students, both men and girls who are now commercial designers or illustrators capable of earning up to $5000 yearly have been trained by the Federal Course. Here's a splendid opportunity to test your talent. Read the rules and send your drawing to the address below.
FEDERAL SCHOOLS INC
Dept. 4757, Federal Schools Building, Minneapolis, Minn.

ON SHORT WAVES

5:00 p. m.—Behind the Headlines of the Week. WIXAL, Boston, 11.79 meg.

5:00 p. m.—Talk by Gen. J. C. Smuts, "Twenty Years After." GSP, London, 15.31 meg.; GSO, 15.18 meg.; GSD, 11.75 meg.; GSC, 9.58 meg.; GSB, 9.51 meg.

6:30 p. m.—The American Hour. 2RO, Rome, 11.81 meg.; IRF, 9.83 meg.

8:30 p. m.—"Today There Is a Star in Boedeker," play. DJD, Berlin, 11.77 meg.

9:55 p. m.—"The Gunpowder Plot." GSI, London, 15.26 meg.; GSD, 11.75 meg.; GSC, 9.58 meg.; GSB, 9.51 meg.

Captains in Peril Again on KSD

Continued From Preceding Page.

tomorrow on KSD will be picked up at a mass meeting in Constitution Hall, Washington, D. C., where she will be making an appeal for the Community Mobilization for Human Needs campaign.

Fred Allen's guest Wednesday night will be Charles Moody, who has worked as a butler for some of this country's most frequently publicized families.

A description of the third annual national duck-calling contest will be broadcast from Stuttgart, Ark., on KSD from 9:30 to 10 o'clock Monday night, Nov. 14. Stuttgart, which is in the Southern rice belt, is called the duck-hunting center of America.

Transcription programs made by movie stars and noted orchestras for the United Charities campaign will be broadcast by KSD this week as follows: 2:15 p. m. today, Madeleine Carroll and Lud Gluskin's orchestra; 11:30 a. m. Tuesday, Henry King's orchestra; 6:45 p. m. Wednesday, Dick Powell and Felix Mills' orchestra; 8:45 p. m. Friday, Leo Reisman's orchestra; 11:30 a. m. Saturday, Ann Sothern, Kenny Baker, the tenor, and Tay Garnett's orchestra.

A Tale of the Tune feature has replaced the Thrill of the Week on the Johnny Presents program on KSD at 7 p. m. Tuesdays. Russ Morgan's orchestra, Genevieve Rowe, soprano; Floyd Sherman, Frances Adair, Baverly and Glenn Cross and the Swing Fourteen continue in the cast.

Two teams of couples from Orange, N. J., who have been asking Frank Crumit and Julia Sanderson for a chance in their Battle of the Sexes period, will be featured in a challenge match Tuesday night.

"The Legion of the Dead," an Armistice day playlet by Ken Robinson of the NBC's Chicago staff, will be produced in the Lights Out period on KSD at 11:30 Wednesday night.

Rudy Vallee has left New York for Hollywood, from which his Thursday night programs on KSD will come until into January.

Maureen O'Sullivan and Lew Ayres, George Murphy and Doug McPhail, the baritone, are billed for Good News of 1939 Thursday night.

Hollywood Radio City, the NBC's new studio headquarters for the Pacific Coast, will be opened to the public Dec. 1.

Radio Programe For Today

Continued From Preceding Page.

10:15 KSD—CATHOLIC HOUR. KWK — Smiling Ed McConnell. KMOX—Count Basie's orchestra. WIL—Ina Ray Hutton's orchestra.
10:30 WIL—Vagabonds of the Prairie. KSOK—Tony di Pardo's orchestra.
10:45 KSD—PRESS RADIO NEWS; RAY KINNEY'S ORCHESTRA. KMOX—Dean Hudson's orchestra. KWK—Lou Breese's orchestra. WIL—Gaylord Carter, organist. KSOK—Henri Rosso's orchestra.
11:00 KSD — EDDIE VARSO'S ORCHESTRA. KMOX—Playgoers' Club interviews. KWK—Jeter Pillar's orchestra. WIL—Musical Etchings. KSOK—The Moving Finger Writes.
11:15 WIL—Dancing Moments. KMOX—Henry King's orchestra. KWK — Ted Weems' orchestra. KSOK — Sammy Wilson's orchestra.
11:30 KSD—DON REDMAN'S ORCHESTRA. KMOX—Paul Pendarvis' orchestra. KWK — Bob Crosby's orchestra. WIL—Dreamtime.
11:45 WIL—Dreamtime.
12:00 Midnight KSD—DANCE ORCHESTRA. KMOX—Dancing Time. KWK — Mitchell Ayres' orchestra.
12:30 a. m. KSD—DEAN FOSSLER, ORGANIST. KWK—Jose Manzanero's orchestra.

• • •

MONDAY'S RADIO PROGRAMS

5:30 a. m. — KMOX—Country Journal; Pappy Cheshire and His Band. WIL—Dawn Patrol.
5:45 KMOX—Farm Flashes.
6:00 KMOX—Meditation. KWK—Early Birds. WEW—Day's Dedication. WIL—Breakfast Club. KSOK — Sunrise Roundup.
6:15 KMOX—Adventures of Patsy; Markets; Sports Review; Today's Farm Feature. WEW—Musical Clock.
6:30 KSOK—Texas Playboys.
6:45 KWK—Early Birds.
7:00 KMOX—Farm and Music, with Otto and the Melodeons, Cackle Sisters, Mary Jane and Quartet. KWK — Smiling Ed McConnell. WEW — Calendar Man. KFUO—Meditation, Rev. O. Goerick. KSOK—Water Uppers.
7:15 KMOX — Music Man and Tall a Story Lady. WEW—Riddle MeRee. KWK—Sunnytime. KFUO — Organ recital.
7:30 KMOX—Jack Armstrong. KFUO — What's the News? Ray O. Kinnaermann. KSOK—Goodwill Morning Chapel.
7:45 KMOX—Musical Clock. KWK — Rapid Service. WEW — Morning Rhythm. KFUO—Jacquinot Fuiss, Saxophone. KSOK—Rhythm Cowboys.
8:00 KSD—ASSOCIATED PRESS NEWS, Dick Leibert, organist. KWK—Bedtime Stories for Night Watchmen. WEW — Music Hall. WIL—Children's Birthday Belt's program. KSOK—Fashions in Melody.
8:15 KSD—XAVIER CUGAT'S ORCHESTRA. KMOX — Ozark Varieties. WEW — Musical Clock.
8:30 KSD—WEATHER REPORT; Heights and Early Melodies. KWK—Affairs of Anthony. WEW — Holladay. KSOK—Hymns and Old Favorites.
8:45 KSD—SONGS AND SMILES OF CHERI McKAY. KMOX—Bachelor's Children. WEW —Musical Clock. WIL—Opportunity Program. KWK—Pop Wise and Filbert. KSOK—Anything Can Happen.
9:00 KSD—MRS. WIGGS OF THE CABBAGE PATCH. KMOX—Pretty Kitty Kelly. WEW —We, the Women. WIL — Serenaders. KSOK—People's Choice.
9:15 KSD—JOHN'S OTHER WIFE. KMOX—Myrt and Marge. KWK—Jane Arden. WEW—Musical Mirror. KSOK—Old Professor; Rambling Cowboys.
9:30 KMOX—Hilltop House. KWK—Madame Courageous. WEW—Health Class. KFUO—Students' Chapel Devotion. WIL — Sweet Music. KSOK—Piano Lessons.
9:45 KSD—THE WOMAN IN WHITE. KMOX—Stepmother. KWK—Party Line. WEW—Markets. WIL — Weather Forecast; Harlem Rhythm.
10:00 KSD—DAVID HARUM, sketch. KMOX—Manhattan Holiday. KWK —Singing Cowboy. WEW—Germania Broadcast. WIL—Hollywood Brevities. KSOK—Fashion Flashes.
10:15 KSD—LORENZO JONES, serial. KMOX—On KMOX Tomorrow; Organ. KWK—Great Works of Man. WIL—Musical Moments. KSOK—Today's Singing Chefos.
10:30 KSD—YOUNG WIDDER BROWN. KMOX—Big Sister. KWK — Get Thin to Music. WEW — Kitchen Klatsch. WIL — Yesterday's Hit Parade. KSOK—Picking the Air Pockets.
10:45 KSD—JUST PLAIN BILL. KMOX—Aunt Jenny's Stories. KWK —Music. WEW—Salon Sketches. WIL—Musical. KSOK—Kentucky Crooners.
11:00 KSD—ARLINGTON TIME SIGNAL. POST-DISPATCH HEADLINES. KMOX—Mary Margaret McBride. KWK—Texas Drifter. WEW—Joan Blondell; Fire Department speaker. WIL—Morning Moods. KSOK — Modern Kitchen.
11:05 KSD — ALPINE TRL A TUNES. Russ David and Club Caravan.
11:15 KMOX—Her Honor Nancy James. KWK—Swingtimes. WIL — WPA program. WEW — You Shall Have Rhythm.
11:30 KSD—GEORGE HALL'S ORCHESTRA. KSD — THE HEART OF JULIA BLAKE. KMOX—Romance of Helen Trent. KWK—National Farm and Home Hour. WEW—Betty Baker, singer. WIL—Bb and Bob. KSOK—Stars Over Manhattan.
11:45 KSD—LADY COURAGEOUS. KMOX — Our Gal Sunday. WIL — Williamshow. WEW—Dance orchestra.
11:55 WEW—Markets.
12:00 Noon KSD—ASSOCIATED PRESS NEWS; MARKETS. KMOX—Ma Perkins. WIL—Matinee Melodies.
12:15 KMOX—Life Can Be Beautiful. KFUO—Noonday Devotion, Rev. Thomas Coates; music. WEW—Markets. KSOK—Serenade.
12:30 KMOX—Road of Life. KWK — Pirates Takes Charge. WIL—Consola Capers. WEW—Man on the Street.
12:45 KSD—THOSE HAPPY GILMANS. KMOX—This Day Is Ours. KWK — Voice of Experience. WIL—Musical Moments. KSOK—Rhythm Cowboys.
1:00 KSD—BETTY AND BOB. KMOX—Irene Beasley, R. F. D. 1. KWK — The Hatterfields. WIL — The Curtain Rises. WEW—Luncheon Club. KSOK—Modern Choir.
1:15 KSD—ARNOLD GRIMM'S DAUGHTER. KMOX—Judy and Jane. KWK — Midstream. KSOK—Cosy Corner. WEW—Ralph Stein, pianist.
1:30 KSD—VALIANT LADY. KMOX — Frontiers of Democracy. WIL—Opportunity program. WEW —Markets. KSOK—One Woman Speaks.

PHOTOPLAY THEATERS
"DARK EYES"
SIMONE SIMON — HARRY BAUR
Picturization of world-famous song-hit! French, English titles
"Pictures of emotional interest and charm." —New York Times.
Next Week at S'FRENCO SCREENING ROOM
Seat Sale Ascline

FANCHON & MARCO ST. LOUIS AMUSEMENT CO ANSELL BROS.
Theatres Invite You to Participate in the $250,000 MOVIE QUIZ Contest
* Signifies A "QUIZ" PICTURE!
FOX 25c 11:30 A.M. to 1 P.M. — Barbara STANWYCK, Henry FONDA, Constance BENNETT, Vincent PRICE — *Mad Miss Manton* — 'Service De Luxe'
FRIDAY at the FOX! — DICK POWELL - OLIVIA de HAVILLAND 'HARD TO GET' — Charles Farrell SHIRLEY TEMPLE 'Just Around the Corner'
AMBASSADOR 25c—10 A. M. to 2 P. M. — Tyrone POWER-YOUNG, Loretta — *SUEZ!* — 'Jones Family—'DOWN ON THE FARM'
FRED MacMURRAY — FRIDAY RAY MILLAND LOUISE CAMPBELL — *MEN WITH WINGS!*
MISSOURI 25c 11 A. M. to 2 P. M. — *YOU CAN'T TAKE IT WITH YOU* — Frank Capra Hit! Jean Arthur, James Stewart, Anne Shirley, Ralph Bellamy, "Girls' School"
ST. LOUIS Any Day 25c 10:30 Any Seat 35c After 6 — PARK FREE—6300 DELMAR — H. G. WELLS' 'THINGS TO COME' 'NIGHT SPOT,' PARKYAKARKUS-JOAN WOODBURY
AT THE CHILDREN'S SHOW—TODAY AT 10:30 A. M.—Bob Steele, 'The Fighting Champ,' 'Red Harry.' 'Dick Tracy Returns.' Cartoon, Comedy. Both Big Shows, Child's 10c
GRANADA 4333 GRAVOIS Open 12:30—25c to 2
HI-POINTE 1001 McCAUSLAND Doors Open 1:30
LINDELL 3511 N. GRAND Open 1—25c to 2
SHENANDOAH GRAND at SHENANDOAH Open 12:30—25c to 2
WEST-END 4616 DELMAR Open 12:30—25c to 2
2 Movie Quiz Contest Hits! — Errol FLYNN, Olivia de HAVILLAND, Rosalind RUSSELL, Patric KNOWLES — *FOUR'S A CROWD* — And — Martha RAYE, Bob HOPE, Betty GRABLE — *GIVE ME A SAILOR*
RITZ 3140 S. GRAND — Ginger ROGERS, Adolph MENJOU, Katharine HEPBURN — 'STAGE DOOR'
UPTOWN 4932 Delmar Open 12:30—25c to 2 — ANDREA LEEDS, LUCILLE BALL — Irene DUNNE, Doug FAIRBANKS Jr. — 'JOY OF LIVING'
VARSITY 6610 DELMAR Open 12:30—25c to 2 — Norma SHEARER-Tyrone POWER — *MARIE ANTOINETTE* — John Barrymore-Anita Louise and All-Star Cast of Thousands! — EXTRA! Father Flanagan of Boys' Town, Neb., in 'CITY OF LITTLE MEN'
TIVOLI 6350 DELMAR Open 12:30—25c to 2 — Adolphe MENJOU, Andrea LEEDS, BERGEN-McCARTHY — *Letter of Introduction*
CAPITOL 6TH & CHESTNUT Open 12 — Geo. BRENT, Humphrey BOGART, *RACKET BUSTERS*
AUBERT 4949 Easton — Tyrone POWER, Alice FAYE, Don AMECHE
FLORISSANT Grand & Florissant
LAFAYETTE 1043 S. Jefferson Open 10:30 A. M.
SHADY OAK Hanley and Forsythe — Michael WHALEN, Henry ARMETTA — *ALEXANDER'S RAGTIME BAND* — *SPEED TO BURN*
CONGRESS 4023 Olive. Open 1 — George RAFT, Dot LAMOUR, Henry FONDA — *SPAWN OF THE NORTH* — Preston FOSTER-Madge EVANS, 'ARMY GIRL' — Congress Only, 'Wild Bill Hickok'; Maffitt, Cartoon Revue
MAFFITT Vandeventer & St. Louis
GRAVOIS 2351 S. Jefferson — SONJA HENIE — *MY LUCKY STAR* — Richard Greene-Joan Davis-Cesar Romero — The Jones Family — *SAFETY IN NUMBERS*
KINGSLAND 6461 GRAVOIS
MAPLEWOOD 7170 Manchester
MIKADO Matinee 1:30 3985 Easton
MANCHESTER 4247 Manchester — Edw. G. Robinson, *Amazing Dr. Clitterhouse* — Don AMECHE-Binnie BARNES, *GATEWAY*
RICHMOND Clayton & Big Bend — Tyrone POWER-Alice FAYE-Don AMECHE — 'IN OLD CHICAGO' — Joe E. BROWN-June TRAVIS, *THE GLADIATOR*
SHAW 2301 Shaw — *THE CHASER*, Dennis O'Keefe-Lewis Stone — 'MY BILL', Geo. Brent, Ian Hunter
AVALON Kingshighway at Cupples — Norma SHEARER-Tyrone POWER — *MARIE ANTOINETTE* — John BARRYMORE, Anita LOUISE and All-Star Cast of Thousands — Open 1:30—25c to 2
COLUMBIA 5257 Southwest Open 1—Start 1:15 — Tyrone POWER-Alice FAYE-Don AMECHE — 'ALEXANDER'S RAGTIME BAND' — Michael WHALEN, *SPEED TO BURN*
POWHATAN 3111 Sutton — Robert TAYLOR-Maureen O'SULLIVAN — *THE CROWD ROARS* — Jack HOLT, 'MAKING THE HEADLINES'
ROXY 5000 Lansdowne — 'DEAD END' KIDS, 'LITTLE TOUGH GUY' — James CAGNEY-Pat O'BRIEN, *BOY MEETS GIRL*
WHITE WAY 6th & Hickory — James CAGNEY-Pat O'BRIEN, *BOY MEETS GIRL* — MAUCH TWINS, 'PENROD'S DOUBLE TROUBLE'

Movie Time Table

AMBASSADOR—"Suez," featuring Tyrone Power, Loretta Young and Annabella, at 11:41, 2:50, 5:54 and 9:12; the Jones Family in "Down on the Farm," at 10:30, 1:27, 4:43, 7:40 and 10:56.

FOX—"The Mad Miss Manton," starring Barbara Stanwyck and Henry Fonda, at 12:56, 4, 7:04 and 10:08; "Service De Luxe," starring Constance Bennett with Vincent Price, at 11:30, 2:34, 5:38 and 8:42.

LOEW'S — "The Citadel," starring Robert Donat and Rosalind Russell with Ralph Richardson, at 11:37, 3:02, 6:27 and 9:52; "Flight to Fame," with Charles Farrell and Jacqueline Wells, at 10:34, 1:59, 5:24 and 8:49.

MISSOURI—"You Can't Take It with You," featuring Lionel Barrymore, Jean Arthur and James Stewart, at 11:30, 2:45, 6:10 and 9:35; "Girls' School," with Anne Shirley, Nan Grey and Ralph Bellamy, at 1:35, 5 and 8:28.

ST. LOUIS—"Things to Come," featuring Raymond Massey and Margaretta Scott (revival), at 10:30, 3:16, 6:37 and 9:54; "Night Spot," with Allan Lane and Joan Woodbury, at 12:47, 5:03 and 8:54; "The Fighting Champ," (Western) at 2:21.

JOHN CHARLES THOMAS
In Recital 8:30 P. M.
MUNICIPAL AUDITORIUM Tues., Nov. 8
Single Tickets, 77c-$1.53-$2.04
At Aeolian, 1004 Olive & Auditorium
UNDER AUSPICES CIVIC MUSIC LEAGUE

HARVEST MOON DANCE CONTEST
In Connection With the Original
Jitter Bug Contest
BIG CASH PRIZES
Sunday, Nov. 13, 8:15 P. M., Coliseum
Admission, 30c, 55c, 35c

ICE HOCKEY
Season Opens Tues., Nov. 8
FLYERS vs. TULSA
ARENA
TICKETS at the Arena—Phone ST. 2300 or Liggett's—7th and Washington. GA. 2226

ARENA Last Time Tonite, 8:15, for Earl Reflow's
ICE REVUE OF 1938
100—FAMOUS STARS—100
With Maribel Vinson & Guy Owen
Tickets—Arena and Winter Garden
Reserved Seats: 85c, $1.10, $1.35, $1.65; Box Seats, $1.65 and $2.20

Liberal Forum
Mrs. Edgar Ansell Mowrer
Speaks on
"After Munich—What?"
Sunday, November 6, 8:30 P. M.
Y. M. H. A.-Y. W. H. A. Union and Enright
Open to the Public, 50c


GARRICK
ROAD SHOWS
2:15 AND 8:15
NOW MAIN 262 36 STARS 50 STARS
AL GOLDEN PRESENTS HOPE THE "SHOW"
'STRIPES AND STARS'
VENUS DIANA
BRING THE LADIES • ALWAYS POP PRICES

WESTMINSTER HALL
3306 OLIVE FRanklin 8811
Dancing Every Sunday Night
A school with a reputation. Adult ballroom classes Thursday evenings. Junior ballroom classes Saturday evenings, 8-10; ages 13 to 17.
Daily Classes in Tap, Acrobatic and Ballet, 50c Per Lesson

PHOTOPLAY THEATERS
NORSIDE
FREE PARKING
FRED ASTAIRE • GINGER ROGERS
CAREFREE
LOUIS HAYWARD ★ KAY SUTTON
'The SAINT IN NEW YORK'
Open 12:30—25c to 2

PHOTOPLAY THEATERS
LOEW'S
Doors Open 11:30 A. M. Today 25c to 2.
ROBERT DONAT ROSALIND RUSSELL in "THE CITADEL" A KING VIDOR Production From Best-Seller Novel
PLUS 2nd HIT! Air Spectacle 'Flight To Fame' Charles Farrell Jacqueline Wells —EXTRA— 'The World Is Ours'

OPEN SUNDAY
For a Real Treat, Try One of Our Famous Country Style
"CHICKEN DINNER"
Including soup, salad, vegetables, coffee, pieces of homemade pie.
4400 Manchester ROACH'S Phone FR. 9071
75c

PHOTOPLAY THEATERS
ABE LYMAN "IN PERSON" and His World-Famous Californians
SATIRE SHOW OF 15 PEOPLE IN ONE NITE ONLY, SUNDAY, NOV. 6
Adv. Tickets, $1.10 Tax Inc. at Hesketh Music Co., 518 Locust. All Gasen's Drug Stores
CASA LOMA
Cherokee and Iowa — LA. 6700

PHOTOPLAY THEATERS
DOORS OPEN 11:30
20c Plus 2 EMPRESS CIVIC PALACE BRAND 25c Plus 2
ROYAL BAD GIRL, HER LIFE, HER SINS!
Norma SHEARER ★ Tyrone POWER
MARIE ANTOINETTE
PLUS
'CITY OF LITTLE MEN'
Father Flanagan's Real Boy's Town Near Omaha, Neb.
FREE PARKING
THREE PARKING LOTS
3645 OLIVE ST.
3666 OLIVE ST.
3697 OLIVE ST.

TODAY'S PHOTO PLAY INDEX

Compton 2145 Park — Robt. Taylor, 'The Crowd Roars.' Robt. Young, 'Rich Man, Poor Girl.'

FAIRY 5640 Easton — Dead End Kids, 'Little Tough Guy.' Dorothy Lemour, 'Her Jungle Love.'

HI-WAY 2700 N. 12th — 'Little Tough Guy,' Dead End Kids. 'Army Girl,' Madge Evans-Preston Foster. Cartoon. Serial.

King Bee 1710 N. Jefferson — The Dead End Kids, 'Crime School.' A. Brady, 'Goodbye Broadway.'

Kirkwood Kirkwood, Mo. — 'Maytime,' J. MacDonald, 'Way Out West,' Laurel & Hardy. Floyd Gibbons.

LEMAY 318 Lemay Ferry — Dead End Kids, 'Crime School.' Warner Baxter, 'I'll Give a Million.'

Macklind 5416 Arsenal — Edw. G. Robinson, 'Amazing Dr. Clitterhouse.' Edith Fellows, 'City Streets.'

Marquette 1306 Franklin — 'Mother Carey's Chickens,' Ann Shirley. 'Sky Giant.' Richard Dix, C. Morris.

Maryland 1860 S. 13th st. — 'Hold That Kiss,' Mickey Rooney. 'Yellow Jack,' Robt. Montgomery.

McNAIR and Pontalozzi — 10c & 20c. M. Rooney, 'Love Finds Andy Hardy.' Chester Morris, Ann Shirley, 'Law of the Underworld.' Cartoon. Comedy.

Merry Widow 1435 Chouteau — Karloff in 'Frankenstein.' Bela Lugosi, 'Dracula.' Cartoon and Serial.

SHENANDOAH 2227 S. Broadway — Dead End Kids, 'Little Tough Guy.' Jane Withers, 'Keep Smiling.'

OSAGE Kirkwood, Mo. — Randolph Scott in 'The Texans.' Nino Martini in 'Music for Madame.'

Ozark Webster Groves — NORMA SHEARER TYRONE POWER — 'MARIE ANTOINETTE' — EXTRA! FATHER FLANNIGAN'S 'CITY OF LITTLE MEN.' Continuous Today 2 to 11 P. M. 35c until 2 P. M.

PALM 3010 Union — JOAN BENNETT RANDOLPH SCOTT — 'THE TEXANS' — JANE WITHERS, 'KEEP SMILING'

Plymouth 1175 Hamilton — HEDDA LAMARR 'ALGIERS' — Dead End Kids, 'LITTLE TOUGH GUY'

Princess 2841 Pestalozzi — E. Scott, Constance Bennett, 'The Texans.' Edw. G. Robinson, 'The Amazing Dr. Clitterhouse.' Mickey Mouse. Others

RIVOLI 6th Near Olive — Robt. Young, 'Rich Man, Poor Girl.' Joe Penner, 'I'm From the City.'

Southway 9736 S. Broadway — New Microphonic Sound System. Cry Room. Bobby Breen, 'HAWAII CALLS.' Richard Dix, 'SKY GIANT.' Mickey Mouse. Mat., No. 1 'WILD BILL HICKOK.'

Webster Hadley & Clinton — Pat O'Brien, 'Boy Meets Girl.' Robt. Young, 'Rich Man, Poor Girl.'

WELLSTON 5—UNITS—5 — 6238 Easton — C. Morris, 'Smashing the Rackets.' D. O'Keefe in 'The Chaser.' Our Gang Comedy, Cartoon, Musical. Cont. 1 to 11:30. Mat. No. 3, Dick Tracy Returns.

WILL ROGERS — SUN., CONTINUOUS FROM ONE! TWO MOVIE QUIZ HITS! — 7 UNITS! ANNE SHIRLEY & CHESTER MORRIS Gang - Buster Ep. — *SMASHING THE RACKETS* Dennis O'Keefe, Florence Rice — *THE CHASER* — WALT DISNEY CARTOON REVUE! 4 Cartoons, with Donald Duck, Mickey Mouse! Seabiscuit-War Admiral Race!

TREASURE STUB THEATRES — YOUR EXTRA SAVINGS ON ENTERTAINMENT

LONGWOOD 5415 S. Broadway — DEANNA DURBIN "MAD ABOUT MUSIC" ★ WALLY BEERY "PORT OF 7 SEAS"

U-CITY 6324 Gartner — 'SCAR FACE' with PAUL MUNI ★ C. COLBERT, 'I COVER THE WATERFRONT' ● M. MOUSE. Mat. Only—'DEVIL DOG' Serial

YALE 3700 Minnesota — MICKEY ROONEY 'Love Finds Andy Hardy' ★ 2nd Hit MICKEY MOUSE CART. 'AIR DEVILS' Mat. Only, 'Devil Dog' Ser.

DAKOTA 4927 Virginia — SHIRLEY TEMPLE 'Little Miss Broadway' ★ Mat. Only—Serial at both theaters — DAKOTA Only—E. G. Robinson, 'Bullets or Ballots' and MICKEY MOUSE and DONALD DUCK Carts. Normandy only, 'Tropic Holiday,' Lamour, B. Burns and M. Raye. Also Popeye and Merry Melody Cart.

NORMANDY 7342 Nat. Bridge

LEXINGTON 3468 N. Union — Spencer Tracy, Gable & Loy — 'Test Pilot' — C. Morris, 'Law of the Underworld.' Cartoon ● Band

★ FREE TO ALL KIDDIES — A Beautiful Gift Will Be Given FREE to All Kiddies Attending Matinee AT ALL 6 THEATERS Until 2:30 A. M.

O'FALLON — MAMMOTH 6-UNIT SHOW

BADEN — 'HOOSIER SCHOOLBOY,' MICKEY ROONEY

ASHLAND — 'SMASHING THE RACKETS,' CHESTER MORRIS. 'Courtship of a Newt.' Czechoslovakia.' Comedy. Cartoon.

PAULINE — 'Little Tough Guy,' Dead End Kids, Robert Wilcox. 'Boy Meets Girl,' James Cagney, Pat O'Brien.

BREMEN — JOE PENNER, 'I'M FROM THE CITY'

SALISBURY — DENNIS O'KEEFE, LEWIS STONE, NAT PENDLETON, 'THE CHASER.' WHAT PRICE SAFETY. DONALD DUCK.

ROBIN — 'Love Finds Andy Hardy,' Mickey Rooney, Judy Garland. 'I'm From the City,' Joe Penner, Charley McCarthy.

QUEENS — 'LOVE FINDS ANDY HARDY,' Mickey Rooney. 'WHEN G-MEN STEP IN,' Don Terry.

LEE — 'CROWD ROARS,' Robt. Taylor, Maureen O'Sullivan. 'RICH MAN, POOR GIRL,' Robt. Young, Ruth Hussey.

JANET — Richard Dix, Chester Morris, 'Sky Giant.' Joan Bennett, Randolph Scott, 'The Texan.' Charley McCarthy.

CIRCLE — Shirley Temple, 'Little Miss Broadway.' Ruby Keeler, 'Mother Carey's Chickens.' Donald Duck. Pete Smith.

LOWELL — Mickey Rooney, Judy Garland, 'Love Finds Andy Hardy.' Ginger Rogers, D. Fairbanks Jr., 'Having Wonderful Time.'

BRIDGE — Dick Powell, Pat O'Brien, Priscilla Lane, 'Cowboy From Brooklyn.' Jackie Cooper, 'White Banners.'

For economical buyers the Post-Dispatch "Want" advertisers present the opportunity to select slightly used articles at prices far below their actual value, and in many cases these articles have the appearance of being new. Read the Want ads, take advantage of these bargains to save money.

Garden Club Meeting Thursday.

The Eighth District Federated Garden Clubs of Missouri will hold their annual meeting Thursday at 10 a. m. at the Norwood Hills Country Club. Mrs. O. L. Seabaugh of Cape Girardeau will be the guest speaker. Mrs. V. T. Gilliam of St. Louis County, president of the Eighth District, will preside.

Socialist-Labor Address Today.

Norman Kochendorfer, Socialist-Labor nominee for Congressman of the Thirteenth District, and W. W. Cox, State chairman of the party, will address a rally at Sokol Hall, 1439 Chouteau avenue, at 2:30 o'clock this afternoon.

Local and Long Distance MOVING
NEEDLES MOVING AND STORAGE CO.
1001 03 Locust FRanklin 5176

Over 700,000 People
have studied music this easy way

New You Can Learn to Play Your Favorite Instrument Without a Teacher

Easy as A-B-C



MOST of these 700,000 students didn't know one note from another—yet in an amazingly short time they learned to play their favorite instrument. Best of all they found learning music amazingly easy. No drudgery—no expensive teachers. This simplified method, perfected by the U. S. School of Music, made learning music as easy as A-B-C!

From the start you are learning real tunes by note. Every step from beginning to end is right before your eyes, in print and picture. First you are told how to do a thing, then a picture shows you how, then you do it yourself and hear it. And almost before you know it you are playing many of your favorite pieces—jazz, ballads, classics. No private teacher could make it clearer. The cost is surprisingly low, averaging only a few cents a day—and the price is the same for any instrument you may choose.

LEARN TO PLAY BY NOTE
Piano Guitar
Violin Saxophone
Organ Mandolin
Tenor Banjo
Hawaiian Guitar
Piano Accordion
Or Any Other Instrument

Learn now to play your favorite instrument and surprise all your friends. Change from a wallflower to the center of attraction. Musicians are invited everywhere.

Enjoy the popularity you've been missing. Start now!

FREE BOOK AND DEMONSTRATION LESSON

If you really Do want to play your favorite instrument, fill out and mail the coupon asking for our Free Booklet and Free Demonstration Lesson. These explain our newly perfected method fully and show you how easily and quickly you can learn to play at little expense. Instruments supplied when needed, cash or credit.

U. S. SCHOOL OF MUSIC,
10611 Brunswick Bldg., New York City.

Send me your amazing free book, "How You Can Learn Music in Your Own Home," with inspiring message by Dr. Frank Crane; also Free Demonstration Lesson and particulars of your easy payment plan.

Name _____

Address _____

Instrument _____ Have you this Inst.? _____

CIRCUIT CLERK'S WORK PRAISED FROM AFAR

Priest Receives Favorable Comment From Ex-American Bar Head.

The work of Circuit Clerk H. Sam Priest in reorganizing his office and making known to lawyers and laymen the details of its operation continues to elicit favorable comment from many sources far from St. Louis.

Priest recently received a letter from Arthur T. Vanderbilt of Newark, N. J., former president of the American Bar Association, praising the pamphlets on court procedure which the Circuit Clerk is compiling and the radio broadcasts in which Priest describes the work of his office from the point of view of the layman.

So far nine of a contemplated series of 26 of the pamphlets have been issued. Copies have been sought by lawyers in many states, by the University of Illinois, and the University of California School of Jurisprudence.

Ewing Cockrell of New York, head of the United States Federation of Justice, in a forthcoming book titled "Successful Education in Parts of Justice," describes Priest's work in detail and adds that he has acted, in effect "as an administrative Chief Justice, an educator to the lawyers, to his own deputy clerks, and to the public as a whole."

Priest is a candidate on the Democratic ticket to succeed himself.

Sophie Tucker To Begin Radio Run Tomorrow

Margaret Sullavan in Radio Theater—Special Armistice Day Broadcasts Set for Friday.

SOPHIE TUCKER, night club, stage and screen entertainer, will start her own program tomorrow for a run at 5:45 p. m. Mondays, Wednesdays and Fridays on the CBS net and KMOX. Margaret Sullavan and Joel McCrea will be starred in "Next Time We Love," in the Radio Theater. The Life Can Be Beautiful serial and a new one titled This Day Is Ours will start on the CBS net and KMOX on a 12:15 noon and 12:45 noon Monday through Friday schedule. The Ranch Boys will become permanent members of the NBC Breakfast Club cast. Giovanni Martinelli, of the Metropolitan Opera, will be Eddie Cantor's guest.

Tuesday, Beatrice Lillie, back from London, and Kate Smith will be Al Jolson's guests, and Jack Dempsey and his wife, formerly Hannah Williams, will take part in Benny Goodman's Swingtime program.

Wednesday, official announcement of the Zonta International Scholarship Memorial to the late Amelia Earhart will be made in the Let's Talk It Over period at 12:15 noon. Suzanne Silvercruys, the sculptor, and George Palmer Putnam, husband of the aviatrix who lost her life in a flight over the Pacific Ocean, will speak. Stephen F. Chadwick, national commander of the American Legion, will take part in a special Our American Schools program at 5 p. m. on the WEAF net. Fay Bainter is billed for Adolphe Menjou's Star Theater. A broadcast from the National Horse Show in New York will be carried on the Mutual net at 8:30 p. m.

Friday, at 10 a. m. a re-enactment of scenes in the front line trenches in France just befors the Armistice was signed will be carried on the Mutual net. The annual Armistice Day Family of Nations program of the Carnegie Ed Endowment for International Peace will be broadcast at 1:30 p. m. on the CBS net. Speakers will include Dr. Nicholas Murray Butler, president of the endowment; David Lloyd George, Great Britain's wartime Prime Minister; Paul van Zeeland, former Premier of Belgium; Henri Haye, Mayor of Versailles, France, Bo Osten Unden, the Swedish jurist, and Gen. John F. O'Ryan, commander of the Twenty-seventh Division of the A. E. F. A program under the auspices of the Jewish War Veterans set for 2:30 p. m. on the Mutual net, will include addresses by Dorre Worth, national commander, and Hillel Silver, national chaplain, and music by the Army Band. An Armistice day program at the Peace Portal at Bellingham, Washington, is set for 3:30 on the Mutual net. Burgess Meredith is billed for the Hollywood Hotel.

Also on Friday, the American Legion's services at the Tomb of the Unknown Soldier, in Arlington National Cemetery, will be broadcast at 11 a. m. on the WJZ network. The speakers will include Brigadier-General Frank T. Hines, administrator of Veterans' Affairs, and Stephen F. Chadwick, national commander of the legion. Mario Cozzi, the baritone, will sing and the Army Band will play. A Veterans of Foreign Wars program is set for 12:30 noon on the WEAF net. A service in the National Cathedral in Washington, held as a memorial to the late President Wilson, will be carried at 2 p. m. on the WJZ chain. Mrs. Henry M. Roberts Jr., president-general of the National Society of the D. A. R. will speak at 4:15 p. m. on the WJZ net. A talk on "Chemistry for Peace" by Major-General Frank R. McCoy, who retired Oct. 29 as commander of the Second Corps area, and a message from Gen. John J. Pershing will be heard at 8:30 p. m. on the WJZ chain.

Saturday at 8 p. m. Lauritz Melchior, of the Metropolitan Opera; Connie Boswell, Ben Bernie and Guy Lombardo's orchestra will join Norman Davis, head of the American Red Cross, in the CBS net's annual program in connection with the Red Cross' Roll Call.

• • •

"Over There," a World War story with a Nevada flavor, will be told by the Old Ranger in KSD's Death Valley Days broadcast Friday night. The tale will be of two Nevada soldiers, one of whom saved the other's life in France. Back in Nevada, the former was elected an assessor and the man whom he had saved, a Sheriff in the same county. Years later, when the assessor faced a jail sentence, the Sheriff made the occasion one in which to show his gratitude.

A broadcast from the scene of a bear and deer hunt in the Pisgah National Forest, in North Carolina, is planned for 3:30 p. m. Wednesday by WBT, Charlotte, which uses the 1080 kilocycle channel. The hunt, which will be supervised by rangers and wardens of the U. S. Forestry Service, will continue for four weeks from Nov. 7 through Dec. 3. The object is to kill off some of the bear and deer which are becoming too numerous for the area. From 10,000 applicants, 1600 have been selected for permits to hunt. The microphones for the broadcast will be set up in the forest 35 miles from a telephone line and at an altitude of 3500 feet above sea level.

French Society Dinner Dance.

The French Society of St. Louis will hold a dinner-dwance next Saturday night at the Forest Park Hotel in celebration of the twentieth anniversary of the signing of the armistice.

Public Discussions, Informative Talks

TODAY.

NORTHWESTERN University Reviewing Stand—10:15 a. m. on WGN.

Europe Calling: Ignatz Moscicki, President of Poland. Address in connection with the twentieth anniversary of the establishment of the new Polish Republic—1:30 p. m. on KMOX.

"What's Ahead in Education?" John W. Studebaker, U. S. Commissioner of Education; Dr. John A. Sexon, president of the American Association of School Administrators; Rubin T. Shaw, president of the National Education Association; James Marshall, president of the Board of Education of New York City, and Daniel L. Marsh, president of Boston University—1 p. m. on CBS net.

University of Chicago Round Table: "California's $30 Every Thursday Pension Plan": Professors James Weber Linn and Albert Hart, and Fred K. Hoehler, executive director of the American Public Welfare Association—2:30 p. m. on KSD.

"The People's Platform: "Do We Need an American League of Nations?"—8 p. m. on KMOX, WEBM and CBS net.

Edward Tomlinson's The Other Americas: Undersecretary of State Sumner Welles and Spruille Braden, newly appointed Minister to Colombia — 6 p. m. on WENR (870 kc.).

MONDAY.

Washington University lecture: Dr. Roland Greene Usher: "The Tide Turns in France"—4:45 p. m. on KSD.

Postmaster-General James A. Farley—8:30 p. m. on WJZ net and WENR.

National Radio Forum—9:30 p. m. on WJZ net.

TUESDAY.

Washington University lecture: Dr. Charles F. Hagenow: "What Is Physics?"—4:45 p. m. on KSD.

Dr. Joseph Jastrow: "Obstacles to Common Sense"—9:45 p. m. on WJZ net.

WEDNESDAY.

Prime Minister Neville Chamberlain of Great Britain: Address at Lord Mayor's banquet in London—3:19 p. m. on WJZ, CBS and Mutual nets.

Washington University lecture: Prof. John F. McDermott Jr.: "Books Read in St. Louis 100 Years Ago"—4:45 p. m. on KSD.

THURSDAY.

Washington University lecture: Prof. William W. Burke; Continuation of discussion of "The Merit System of Examinations in Unemployment Compensation"—4:45 p. m. on KSD.

Gen. James G. Harbord: Address at Union League Club dinner in Chicago, on major events on international significance in the past 20 years—9:30 p. m. on WJZ net.

First of new series of America's Town Meeting of the Air broadcasts — "Implications of Munich Agreement": Gen. Hugh S. Johnson, Anne O'Hare McCormick of the New York Times editorial staff and Felix Morley, editor of the Washington Post—8:30 p. m. on WJZ net.

FRIDAY.

Washington University lecture: Dr. Roland G. Usher: "Russia and the Recent Crisis"—4:45 p. m. on KSD.

SATURDAY.

Jan Masaryk, Czechoslovak Minister to Great Britain and son of Dr. Thomas Masaryk, first President of Czechoslovakia: Address delivered in London—5:45 p. m. on CBS net.

• • •

BEA WAIN, singer on Tommy Riggs' Saturday night programs on KSD, will be featured in a Paramount movie short with Larry Clinton's orchestra. . . . The Vic and Sade serial is now on a twice-a-day schedule—at 10:15 a. m. Monday through Friday on the WJZ net and at 3:30 p. m. the same days on the WEAF chain. . . . Benny Goodman is to play the clarinet with the Budapest String Quartet in two concerts in Town Hall, New York, within the next few days, and with Joseph Szigeti, the violinist, in Carnegie Hall in January. . . . Ginger Rogers is set for a guest apearance in Conrad Nagel's Silver Theater Sunday, Nov. 27. . . . Bob Benchley has left Hollywood for New York to prepare for starting his CBS net Sunday series Nov. 20.

65 MORE SCHOOL SURVEY WORKERS ARRIVE TODAY

Number Engaged in Study Under Dr. George D. Strayer at Peak This Week.

A group of 65 professional workers in the general survey of the St. Louis public school system will arrive from New York early this afternoon. They will make headquarters at Hotel Statler. Among the subjects which they will take up at first will be elementary and secondary education and pupil guidance.

An initial group of 23 workers came last Sunday. Dr. George D. Strayer of Teachers' College, Columbia University, New York, director of the survey, will return this week. His associate, Dr. Nicholaus L. Engelhardt, is here. Dr. Engelhardt's group visited all the schools last week in a check on the building situation.

The number of persons engaged in the inquiry will be at a peak this week. The survey was started last month and will be completed by May 1.

Hollis E. Suits, Laundry
Dependable, Different, Better
1517 Clark Ave. CE. 8177



Do As Your Dentist Does—

All Cleansing Properties

No Acid, No Grit or Pumice

Cannot possibly injure or scratch

Costs Less to Use

NOTHING else cleans and polishes teeth more quickly and leaves them more naturally white—than POWDER.

That is why your dentist, when cleaning your teeth, as you know—almost always uses powder.

As it is only the powder part of most dentifrices that cleans, a dentifrice that is all powder just naturally cleans effectively. Dr. Lyon's Tooth Powder is ALL POWDER—all cleansing properties.

For over seventy years many dentists everywhere have prescribed Dr. Lyon's Tooth Powder because normal teeth simply cannot remain dull and dingy looking when it is used. Dr. Lyon's Tooth Powder cleans and polishes the teeth in a harmless and practical way that leaves them sparkling with natural brightness. It will also leave your teeth feeling so much cleaner, your mouth so refreshed and your breath so sweet and pure.

Dr. Lyon's Tooth Powder is a special dental powder developed for HOME USE by a distinguished practicing dentist. Free from all acids, grit or pumice, it cannot possibly injure or scratch the tooth enamel as years of constant use have shown. Even as a neutralizer in acid mouth conditions, Dr. Lyon's is an effective antacid.

Brush your teeth with Dr. Lyon's Tooth Powder regularly—consult your dentist periodically—eat a diet rich in minerals and vitamins, and you will be doing all that you can possibly do to protect your teeth.

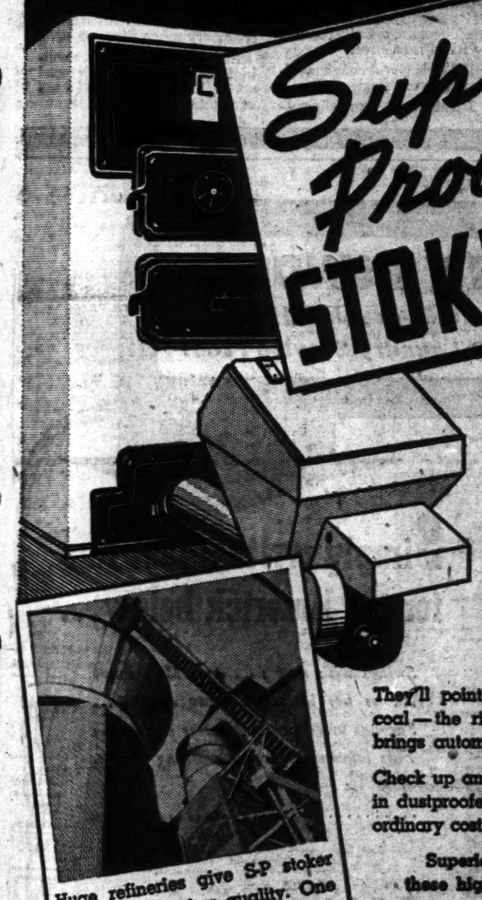
Dr. Lyon's is more economical to use. In the same size and price class it outlasts tooth pastes two to one. Even a small package will last you for months.

DR. LYON'S
TOOTH POWDER

MEN WHO KNOW STOKER COAL VALUE choose—

Superior Processed STOKER COAL

MINED BY PEABODY



Responsible dealers whose business it is to know and deliver coal at its best—pick this top grade, refined fuel for real stoker efficiency.

The experienced coal dealers listed below, know 'Superior Processed' means superior performance.

They'll point out the reduced clinkers from S-P coal—the rich, stepped up heating power that brings automatic firing with minimum tending.

Check up and compare what S-P coal offers you in dustproofed, improved stoker fuel—at just an ordinary cost per ton and per season.

Superior Processed coal comes from these high grade southern Illinois mines:

MAJESTIC
BLACK ARROW
HARCO
PREMIUM

Huge refineries give S-P stoker coal a still higher quality. One third of the common, ash-forming heat-diluting impurities are extracted. Dust and stray metal are removed. Precise sizing is obtained over controlled screens.

USE THIS BUYING GUIDE FOR ST LOUIS AND VICINITY

ST. LOUIS, MO.
Acme Fuel Company
Allhoff Bros., Inc.
Associated Ice & Fuel Co.
Baden Ice & Fuel Co.
C. E. Becker Coal Co.
J. H. Bendick Coal & Mat'l Co.
Buxell Coal Co.
Commerce Coal Co.
Community Coal & Coke Co.
Federal Coal Co.
Fitzsimmons Coal Co.
Fleming-Young Coal Co.
Greater St. Louis Coal Co.
Hawthorn Coal Co.
Heinecke Coal & Mat'l Co.
C. A. Homo Coal Co.
Houlle Coal & Material Co.
Hunkins-Willis Lime & Cement Co.
Inland Valley Coal Co.
Kahlmeyer Bros.
Keightley Bros. Coal & Coke Co.
G. F. Kiesel Ice & Fuel Co.
McNicol Bros. Coal & Bldg. Mat'l Co.
Null & Morgan, Inc.
Queensen Coal Co.

ST. LOUIS, MO. (Cont'd)
Schroeter Coal Co.
Tiemann Coal & Mat'l Co.
C. R. Watkins Furniture & Fuel Co.

MAPLEWOOD, MO.
Bell Building Mat'l Co.
R. E. Siemens Coal Co.

BRENTWOOD, MO.
Brentwood Fuel & Mat'l Co.
Windom Feed & Coal Co.

OVERLAND, MO.
Midland Valley Corp.

CLAYTON, MO.
Clayton Supply Co.
Jos. G. Neier Feed & Coal Co.

KIRKWOOD, MO.
Phelan Coal, Coke & Ice Co.

JENNINGS, MO.
Ben Avis Coal & Mat'l Co.
Schroeder & Clausen

ROBERTSON, MO.
Joseph Burcke

AFFTON, MO.
D. J. Seitrich Fuel Co.

ST. CHARLES, MO.
F. H. Feldman
Gillette & Roth
Peoples Cash Coal Co.

EAST ST. LOUIS, ILL.
Fred Callahan Coal Co.
E. H. Miller Coal Co.
John Molla & Son

MADISON, ILL.
Union Coal & Feed Co.

GRANITE CITY, ILL.
Reimers Feed & Coal Co.

WOOD RIVER, ILL.
Kienstra Bros.

ROXANA, ILL.
Lovell Coal & Ice Co.

EDWARDSVILLE, ILL.
Buckles Transfer & Warehouse Co.

ALTON, ILL.
City Fuel & Supply Co.
Klinke's Ice & Fuel Co.
Ramey Coal Service
Tri-State Coal Co.

TONIGHT
GATHER UP YOUR OLD GOLD AND SILVER

"St. Louis' Largest Gold Dealer" will pay you CASH for OLD GOLD and DIAMONDS—PAWN TICKETS—JEWELRY — FALSE TEETH—WATCHES—SILVERPLATED ARTICLES. Every article bought on a basis of

3 VALUES
1. GOLD VALUE
2. BEAUTY VALUE
3. ANTIQUE VALUE

Any Color—Any Condition—Plated Articles Broken or Perfect.

Don't Sell Your Old Gold Jewelry for SCRAP GOLD VALUE at only $25 an ounce—it may be worth 10 times the value of Gold. We advise you to shop with your articles, but don't ask, until you see the

RELIABLE SPARBER

then judge for yourself the difference in prices. Remember, we were the first to advise you to shop before selling because we know we will pay you the most money.

MAKE US PROVE IT
DID YOU KNOW?

We have one of the largest selections of antique sterling silver in the city—consisting of flatware sets—knives, forks, spoons, odd pieces, complete sets, bowls, trays, tea sets. We are selling them for a fraction of their real worth. The best and smartest people shop at Sparber's. Let's get acquainted. We might match your present set.

H. SPARBER & CO.
St. Louis' Largest Gold Dealers
106 N. 7th

BRIGHT-FREE
WANTS TO DO YOUR LAUNDRY



WHY WASH AT HOME?
Everything Ironed
20 lbs. $2
No Extra Charge for Shirts
Call FOrest 8000
Bright-Free
ON WASH DAY

ELECTION RETURNS

Will Be Broadcast by

KSD

TUESDAY NIGHT
AND WEDNESDAY MORNING

Tabulation bulletins will be broadcast Tuesday night as soon after 9:00 P. M. as possible, up to 10 P. M. At 11 o'clock and after, tabulations will be given as often as they are available, and as long after 1:00 A. M. as developments justify.

KSD will be back on the air at 6:45 A. M. Wednesday morning with a general round-up and latest tabulations. Later summaries and tabulations will be given at 8 o'clock in connection with the regular news broadcast.

Bulletins on National Results Will Also Be Given Over KSD at Intervals Throughout the Evening.

ALSO ENJOY KSD's POPULAR DAYTIME PROGRAMS

SOUTH AFRICAN ANTI-NAZIISM

British Subjects to Fight Return to German Control.

WINDHOEK, Southwest Africa, Nov. 5.—Propaganda in Great Britain to protect British possessions against German colonial demands was declared necessary today by the Southwest Africa League, which was formally constituted at a mass meeting of residents.

The league planned to fight any moves for return of Southwest Africa to its pre-war owner, Germany, and to co-operate with British-governed Tanganyika, in East Africa, for the same end.

Exhibit of Photographs.

A month's public exhibition of photographs by Morton D. May will open today at the Y. M. H. A.-Y. W. H. A., Union boulevard and Enright avenue. The pictures were made in the United States, Manchoukuo, Japan and Siberia.

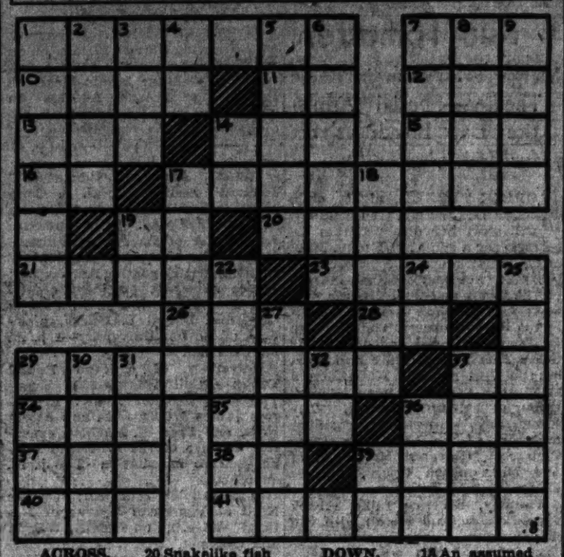
May Irwin's Will Filed.

By the Associated Press.

WATERTOWN, N. Y., Nov. 5.—The estate of the late May Irwin, actress, estimated at $100,000, has been bequeathed equally to her husband, Kurt Eisfeldt, and her son, Harry C. Irwin, both of Clayton, N. Y. Her will, filed for probate yesterday, also left $10,000 to her daughter-in-law, Mrs. Ethel Irwin. The actress died Oct. 22 at the age of 76 in New York City.

TODAY'S CROSSWORD PUZZLE

(The answer will be found in the Classified Advertising Section)



ACROSS.
2 Place for casting metal
7 At all (Scotch)
10 Lighten
11 Exclamation used to attract attention
12 Variant of gyp
13 Devoured
14 Not (prefix)
15 A single spot card
16 Steamship (abbr.)
17 Strips of cloth for wounds
19 Mister. (abbr.)
20 Snakelike fish
21 Young pigeon
23 Violent clashes
26 Peruse
28 Chopping tool
29 States of being renewed
33 Credit (abbr.)
34 Hail!
35 Game at cards
36 Garden tool
37 Letter G
38 Printer's measure
39 Fruiting spikes of grain
40 Conclusion
41 Puzzling questions

DOWN.
1 Banquets
2 Musical pipes of oat straws
3 Custom
4 Northeast (abbr.)
5 River in France
6 Over there
7 An Amalekite king (1 Sam., xv)
8 Instead of
9 Mimics
14 North America (abbr.)
17 A pair
18 An assumed name
19 Greek letter
22 A derby hat
24 Domestic animal
25 Strain
27 Mother-in-law of Ruth (Bib.)
29 Anger
30 Precisely
31 Necessity
32 Behold!
33 Pith
36 Diminutive of Harold
39 Man's name

DISEASE TREATMENT BY ARTIFICIAL FEVER

Doctors to Describe Its Use at National Conference Friday and Saturday.

Reports on the use of artificial fever in treatment of certain types of disease will be given at a national conference Friday and Saturday at the Park Plaza Hotel. Representatives of 28 hospitals and research centers will attend.

The conference is sponsored by the Kettering Foundation, Dayton O., which has lent hypertherms, machines for fever therapy, to hospitals throughout the country. Various other types of machine for the same purpose are also in use.

Forty physicians and 30 nurse-technicians will attend the meeting. They use hypertherms in treatment of rheumatic fever, St. Vitus's dance, certain types of arthritis, complicated stages of gonorrhea and syphilis and in some types of eye infections.

The fever-producing machine is an insulated, air-conditioned chamber in which heated and humidified air is circulated over the patient's body. The patient lies on an air mattress with his head outside the cabinet.

Dr. Walter M. Simpson, director of the Kettering Institute for Medical Research, will preside and will discuss results of fever treatment in early cases of syphilis at Miami Valley Hospital, Dayton, O. Dr. Lucy Porter Sutton of New York will speak on fever treatment of St. Vitus's dance, or chorea, in children. Application of the treatment for non-venereal types of neuritis will be discussed by Dr. A. E. Bennett, professor of neurology at the University of Nebraska.

Dr. Franklin G. Ebaugh, professor of neuro-psychiatry at Colorado University, will report on the comparative results of malaria and physically-induced fever in treatment of paresis. Dr. Frank H. Krusen of the Mayo Clinic, Rochester, Minn., will describe a cure of gonorrhea with a single session of prolonged fever treatment. Blood response to artificial fever will be discussed by Dr. Charles A. Doan, professor of medicine at Ohio State University.

'WORKING OF JADE AND IVORY' ON ART MUSEUM'S PROGRAM

Schedule for Week Includes Talk on Exhibit of St. Louis Artists' Work.

This week's program at the City Art Museum follows:

Tuesday, 11 a. m., talk on the current exhibit of works of St. Louis artists, by Mary Powell; 2:30 p. m., "The Working of Jade and Ivory," by Jaquelin Ambler; Friday, 10 a. m., repetition of Tuesday's talk on the exhibit.

Saturday, 1:30 p. m., children's drawing period, supervised by Betty Greenfield; 2 p. m., museum games for children, supervised by Miss Greenfield; 2:30 p. m., story hour, "The Story of Greece," by Miss Powell; 2:30, talk on the exhibit, for older children, by Miss Ambler, and 3 p. m., talk on "Nineteenth Century France and Her Painters," by Jessie B. Chamberlain.

OPTOMETRIST
Formerly of Wellston—now located at 2343 Olive street. Invites his many patients for lens and frame adjustments, tests and fittings. 38 years practice in St. Louis. Low weekly rates.
DR. J. G. KLOCK
GA. 8807

UNION-MAY-STERN'S Exchange Stores

3 ROOMS COMPLETE!



$99.50
$1 A WEEK*
*Small Carrying Charge



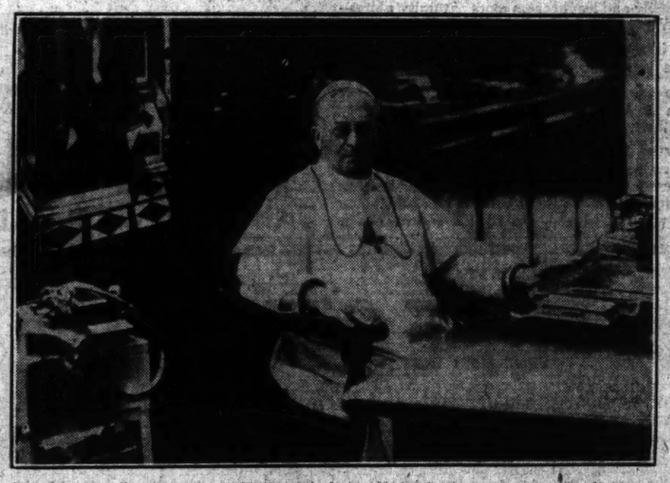
COMPLETE LIVING-ROOM
COMPLETE KITCHEN
COMPLETE BEDROOM



BUY COMPLETE 3-ROOM OUTFIT OR ANY ROOM

OPEN EVERY NIGHT TILL 9

UNION-MAY-STERN EXCHANGE STORES
Vandeventer & Olive Sarah & Chouteau 206 N. 12th St. 616-18 Franklin Ave.



A Reporter at the PAPAL COURT

By Thomas B. Morgan

THOMAS B. MORGAN, brilliant foreign correspondent, has been assigned to the Vatican since 1921. A non-Catholic, he has the friendship of important prelates and church dignitaries.

With a background unique in personal experience, Mr. Morgan now writes the story of life at the Vatican under Pope Pius XI. Written objectively from the viewpoint of the Vatican as a focus of world news, "A Reporter at the Papal Court" should prove interesting to Catholic and non-Catholic alike.

This significant story will be published in the Daily Magazine of the

POST-DISPATCH
Beginning Tomorrow

6 ADVANCED COURSES FOR SCOUT LEADERS

Training Series Starting This Week Includes One on How to Run Troop.

Six advanced courses in scout and cub leadership will begin this wek under a program of the St. Louis Council, Boy Scouts of America, to provide trained leadership not only for all existing units but for 30 additional units which are being organized in the metropolitan area.

Four of the new courses will open tomorrow night. "How to Run a Scout Troop," will be offered each Monday and Wednesday evenings through Nov. 23 at the Eliss Michael School under the direction of Harold E. Gatchell. At Stix School, James L. McKay will be director of a course in troop and pack management which will continue for six consecutive Monday meetings.

Commodore H. A. Brereton will direct a course in elements of Sea Scout leadership for six successive Monday evenings, beginning tomorrow, at the St. Michael and St. George Church at Clayton. "Elements of Cub Leadership" will be offered at Stix School for six Monday nights under Robert T. Meinholz.

The other two courses which will be launched this week are: "Swimming and Water Safety," at the Principia Pool, under Commodore John C. Flint for six Wednesdays from 5:30 p. m. to 7:30 p. m.; and "Trees in Winter," with W. J. Puffer as director for consecutive Wednesday evenings with afternoon hikes Dec. 3 and 10.

The introduction to scouting courses came to a close last week with the presentation of certificates to 125 men who completed the training. Three courses in cubbing are still in progress.

Girl Scouts.

Girl Scouts who attended the pioneer unit of the South District Summer Day Camp will leave St. Louis Friday to spend the week-end at Camp Cedarledge, near Pevely, Mo. Mrs. W. T. Nicoll and Miss Eugenia Henke will accompany the group.

"Here-tofore" DEAFNESS?
the CORONATION ACOUSTICON
will bring you clear, effortless hearing . . . lifetime guaranteed.
Call Today for FREE Home or Office Demonstration.
Aloe's
707 Olive St. CH. 5700

STATE W P A CHIEF SUPPORTS PROPOSED AMENDMENT NO. 6

Says Both State and Work Relief Organization Will Be Greatly Benefited.

By the Associated Press.

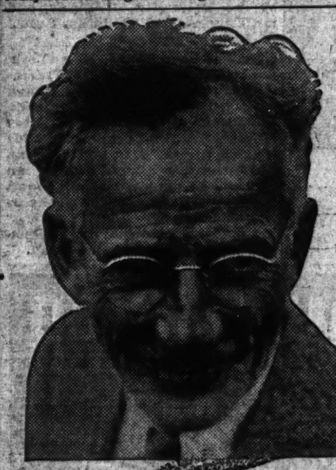
JEFFERSON CITY, Nov. 5.—State Works Progress Administrator Matthew S. Murray went to the support of the Citizens' Road Association's proposed highway amendment today with the declaration that "both the State of Missouri and the WPA will be greatly benefited by the adoption of Amendment No. 6."

"The State of Missouri will be benefited because it will provide the State Highway Department with funds to maintain and improve the 5000 additional miles of farm-to-market roads provided under the act, plus the advantages to cities," Murray said.

"WPA will benefit," he added, "because the Highway Department can sponsor many miles of farm-to-market roads that can be built by the WPA. By combining State and Federal funds, rapid progress can be made toward completion of the farm-to-market system."

Community Social Hygiene Talk.

Mrs. Ralph W. Thayer of the League of Women Voters will discuss the question, "Is the Community Meeting Its Social Hygiene Responsibilities?" at the Y. W. C. A., 1411 Locust street, at 7 p. m. tomorrow. The meeting was arranged in co-operation with the Missouri Social Hygiene Association.



FEW

"I've found that REM certainly gives quick relief for a cough...just a few doses are usually enough."
—Beverly L. Orrell, Sr.
22 S. Catherine St., Baltimore

That's because—

When Mr. Orrell emphasizes "quick relief," he's only one of thousands who comment on the speed with which REM works. REM's great record is no accident. There are definite reasons why REM is so effective:

(1) REM is a real cough medicine, not just a "tickle stopper."

(2) REM clings—and clings—and clings to the throat, soothes the irritation, quiets the cough.

(3) REM works *two* ways . . . not only in the throat, but also systemically. That's what makes it so very much more effective.

So if you have a cough, resulting from a cold, don't fool around with it! Go after it with a real cough medicine like REM.

Free
LAUNDRY BUNDLES
for finishing this limerick!

TWENTY BUNDLES
of our famous Everything Ironed*
20 lbs. for $2 Laundry Service Free!



Simply write a last line for the limerick below...

Swings with ease . . . does Mrs. Bunn
Knows her laundry's being done . . .
She has more fun and better scores . . .
This laundry does her washing chores,

FOLLOW THESE SIMPLE RULES

1. Simply add a fifth line to rhyme with the fourth line of the jingle above.
2. Mail your entry to Jingle Judges, White Line Laundry & Dry Cleaning Co., 4150 Chippewa Avenue, St. Louis.
3. All entries must be postmarked not later than midnight, November 11th.
4. Winners' names will be published in our ad to appear in this paper, Wednesday, Nov. 16. Entrance in contest constitutes permission to publish names of winners.
5. Only residents of areas regularly served by White Line routsmen are eligible for this contest. (White Line regularly serves most of Greater St. Louis. If in doubt, call White Line, LAclede 7780 for information.)
6. This contest not open to employes of White Line, our advertising agency, and members of their respective families.
7. A Free "EVERYTHING IRONED, 20-Pound $2" laundry bundle will be awarded to the 20 contestants, who in the opinion of the judges have submitted the best last line to the jingle.
8. In case of a tie, duplicate awards will be made. The decision of the judges will be final.

EVERYTHING IRONED*
Calgonized and made Surgically clean
20 LBS. FOR $2
NO EXTRA CHARGE FOR SHIRTS
For the Small Family
Must be a Family Bundle Containing Flatwork 7 LBS. FOR 97¢
Try Our Dry Cleaning
ANY PLAIN STYLE GARMENTS 2 FOR $1.10
*Slight additional charge for Dress Shirts, Soft Collars, Curtains, Lace Spreads, Tablecloths or Wash Suits.
10% DISCOUNT FOR CASH AND CARRY LAUNDRY
4150 CHIPPEWA

Phone LAclede 7780 COUNTY RESIDENTS WEbster 4090

White Line
What you send to WHITE LINE... always comes back!
LAUNDERERS ★ DRY CLEANERS

ST. LOUIS POST-DISPATCH

SOCIETY NEWS SECTION

PART EIGHT. ST. LOUIS, SUNDAY MORNING, NOVEMBER 6, 1938. PAGES 1—10H

Visitors in City Entertained at Many Parties

Duck Shooting Season Affords Opportunity for Week-End Gatherings—Former St. Louisans Here.

OUT-OF-TOWN guests are providing inspiration for many varieties of entertainment aside from parties for the debutante set. The duck shooting season, for instance, has sent large parties to the various lodges in Missouri River bottom lands in the vicinity of St. Charles and St. Peters, Mo.

At Webfoot, the lodge belonging jointly to Mr. and Mrs. Joseph L. Werner, Mrs. William D. Orthwein II, and Birch Oliver Mahaffey, Mr. and Mrs. Edwin H. Vare Jr., of Philadelphia, are being entertained. Mrs. Vare, who formerly lived in Providence, R. I., was Miss Glenna Collett, several times women's national golf champion. She and her husband, and Richard Bishop, etcher of ducks and other wildlife, who is visiting Mr. and Mrs. Virgil A. Lewis, are being feted at small dinners, luncheons and cocktail parties. Mr. Bishop and the Lewises are shooting at Willow Club over the week-end.

Mornings at the shooting clubs are usually spent in the blinds, and if ducks are flying, groups stay, with brief intervals for luncheon, until 4 o'clock, the end of each shooting day. Late afternoons find informal gatherings at almost every club, and parties motor from one to the other for cocktails and discussion of the day's bag.

The late August A. Busch had two clubs on his property at St. Peter's. One, called the Lodge, is now frequented by his sons, Adolphus Busch III and August A. Busch Jr., each of whom gives a party there on alternate week-ends. The other, Hedgefield, is owned by his daughters, Mrs. Drummond Jones, Mrs. Percy J. Orthwein and Mrs. Alice Busch Hager. Mrs. Hager is entertaining this week-end at Hedgefield, her guests including the Orthweins, Mr. and Mrs. Clarence Maloy and Mr. and Mrs. James B. Berg. Mr. and Mrs. August Busch Jr. have a small party at the Lodge. Another group is shooting at Dardenne, and still another at Mr. and Mrs. Donald Church Bixby's lodge near by.

Thursday, soon after the arrival of Mr. and Mrs. Vare and Mr. Bishop, Mr. and Mrs. Andrew W. Johnson gave a small party at Trail's End Stables, after which Mr. and Mrs. Werner entertained at a dinner at their home, the Woodlands, on Ladue road. Friday afternoon Mr. and Mrs. Orthwein were host and hostess at a luncheon and skeet shooting party at Deer Creek Club. Later the same day Lewis D. Dozier entertained the visitors at a cocktail party. This afternoon Mr. and Mrs. Marion L. J. Lambert will give an informal cocktail party in Mr. and Mrs. Vare's honor at the Willow Club, after which the party will return to St. Louis for cocktails at Mr. and Mrs. Clarence Maloy's home, 4912 Pershing avenue. Entertainments for the visitors will close tonight with a dinner Mr. and Mrs. Frederick C. Orthwein are planning at their home, 48 Portland place.

Mr. and Mrs. Vare, who are guests at the Werner home, and Mr. Bishop will return east tomorrow. The Vares have bought a home in Narragansett Pier, R. I., and spent last summer there, as did Mr. and Mrs. Werner and many other St. Louisans.

Miss Elizabeth Schnaider of the St. Regis apartments has with her for a few days her nephew and niece, Gen. and Mrs. Miguel Acosta, of Mexico City. Mrs. Acosta is the daughter of the late Joseph Schnaider, brother of Miss Schnaider, Mrs. Robert A. B. Walsh and Walter Schnaider, and a former St. Louisan. For the first time in two years, Mrs. Walter Sturgis Knight of New York is in St. Louis, which is her former home. She arrived yesterday to visit her sister, Miss Adele Hayes.

Another visitor is Mrs. Earl H. Reynolds, the former Miss Mary Scudder, who came last week to be with her parents, Mr. and Mrs. Charles White Scudder. Mr. and Mrs. Reynolds now live in Pasadena, Cal.

Early tomorrow morning Bertita Harding, novelist, will arrive here to be the second speaker of the Junior League Monday morning lecture series. She will be a guest at the Coronado Hotel and will be entertained at luncheon after her 11 o'clock lecture at league headquarters by Mrs. Katherine Herndon Smith.

Before her marriage to Jack Harding of Cheshire, England, Mrs. Harding was Miss Bertita Carla Camille Leonarz. She was born in Nurmberg, Germany, and spent her childhood in Mexico. Mrs. Harding's best-known books are: "Phantom Crown," "Golden Fleece" and "Farewell 'Toinette." The topic of her lecture tomorrow is "The Twilight of Royalty."

DEBUTANTES AND BRIDE-TO-BE



MISS BETSY JONES,
daughter of Mr. and Mrs. James C. Jones Jr., at her debut luncheon Tuesday at the Junior League tearoom.
—By a Post-Dispatch Staff Photographer.



MISS DURIE MALCOLM,
daughter of Mr. and Mrs. George H. Malcolm of Chicago and Palm Beach, whose engagement to Firmin Desloge IV has been announced.
—Jules Pierlow Photography



MISS SUZANNE ELIZABETH WHITE,
daughter of Mr. and Mrs. David Block White, wearing the gown in which she made her debut at a reception last week.
—Jules Pierlow Photography



MISS NANON ELIZABETH BURNS,
daughter of Dr. and Mrs. Stanley S. Burns, Thursday's debutante, at her coming-out tea.
—By a Post-Dispatch Staff Photographer.



MISS MARY KATHRYN NANGLE,
whose parents, Mr. and Mrs. John J. Nangle, presented her to society at a reception and dinner dance Tuesday at the St. Louis Woman's Club.
—Jules Pierlow Photograph

MISS GRACE JEANNE HUETTE,
daughter of Mrs. David Wyot Woods, who made her debut at a reception Wednesday afternoon.
—By a Post-Dispatch Staff Photographer

Charles F. Limberg In a Leading Role Of Triangle Play

By a Special Correspondent of the Post-Dispatch.

PRINCETON, N. J., Nov. 5.

CHARLES F. LIMBERG, a senior at Princeton University and son of Edward A. Limberg, 2 Lenox place, St. Louis, and of Mrs. Foster Limberg of Beverly Hills, Cal., will have a leading role in the forthcoming Princeton Triangle Club production, "Once Over Lightly," to be presented in St. Louis Dec. 28. Mr. Limberg will portray Gertrude, wife of Wolf Van Schuyster, prominent New York philanthropist and politician. A dancer in the Triangle chorus for the last two years, he is making his first appearance as a member of the cast.

Other St. Louisans holding offices in the club are: Lewis Warrington Baldwin Jr., son of Mr. and Mrs. L. Warrington Baldwin, 23 Westmoreland place, who is costume manager, and William C. D'Arcy, Jr., son of Mr. and Mrs. William C. D'Arcy, 6 Hortense place, who is program manager.

The plot of this year's presentation centers around the discovery of the deed of ownership to New York City and the troubles following this disclosure. In a departure from the precedent of recent years, specialty acts and vocal numbers will be included, featuring two quartets. The added emphasis on singing has been attributed to a letter from Booth Tarkington, '93, first president of the Triangle organization, who decried the lack of singing which was so popular in the nineties.

Final selection of music for the show has not been made, but three songs by Sanders Maxwell, '39, of Trenton, N. J., and president of the organization, will be included. The three songs are "Just Because," "Better Than the Average Girl" and "You Sing the Same Old Songs." There will be at least 10 other musical numbers.

Although there will be no direct reference to the golden anniversary of the Triangle Club in the production, recognition of the event will be given by an opening chorus which will sing a medley of hit songs from former club productions.

Leading the cast this year, after a two-year acting experience, will be Frederick E. Fox, '39, of Flagstaff, Ariz., who will first play the role of Peter Minuit, original purchaser of Manhattan Island from the Indians, and later the part of Peter Minuit Jones, descendant of the buyer. Mark Hayes Jr., '39, of Ventnor, N. J., will portray Van Schuyster, the tycoon who owns New York several times in the course of action. Making his third appearance in the cast, Mr. Hayes took parts in the 1936 production, "Take It Away," and in "Fol-De-Rol" last year.

The book of "Once Over Lightly" was written by three members of the senior class, Robert M. McClung of Butler, Pa., Richard R. Uhl of Kingston, Pa., and Alexander H. Lehmann Jr. of New York.

Party This Evening For Two Explorers

EDWIN A. LEMP of the St. Louis Zoological Board of Control will be co-host with George P. Vierheller, director of the local zoo, at a cocktail party and buffet supper this evening at the home of Mr. and Mrs. Vierheller, 6332 Wydown boulevard. Guests have been invited for 5:30 o'clock, to meet Armand Denis, explorer of the Belgian Congo, and his American wife, the former Miss Leila Roosevelt, who will arrive by plane at 1:16 o'clock this afternoon from Memphis.

Mr. and Mrs. Denis organized and led the Denis-Roosevelt Belgian Congo expedition in 1934, and their experiences were recorded in a motion picture, "Dark Rapture." Mr. Denis directed "Wild Cargo," Frank Buck's picture, and produced "Gecna." Mrs. Denis is a distant relative of President Roosevelt.

The visitors will be the guests of the Women's Advertising Club tomorrow noon at luncheon at Hotel Statler, and will speak on the radio at 5 o'clock in the afternoon.

Invitations for Debut Ball.

Mr. and Mrs. Virgil A. Lewis, Ferrieres, Ladue road, will mail invitations this week for the debut ball of their daughter, Miss Frances Howell Lewis, to be given Thanksgiving eve, Nov. 23, at the St. Louis Country Club.

Miss Agnes Galt Makes Informal Bow to Society

Other Debutante Activities Include Dinner Dance for Miss Laura Rand, and Sunday Luncheon.

THE first week-end in November, always filled with debutante parties, includes this year an informal debut, a Saturday night dinner dance at the St. Louis Country Club, a breakfast, a Sunday luncheon and cocktail party.

An informal bow was made last evening by Miss Agnes Potter Galt, oldest daughter of Mr. and Mrs. Charles F. Galt, 4505 Pershing avenue, when she greeted contemporary debutantes and escorts at a cocktail party at the Galt home from 6 to 8 o'clock.

Simple decorations of fall flowers, augmented by bowls of blossoms sent to the debutante by friends of the Galt family, were used. Assisting Mr. and Mrs. Galt in receiving were the latter's brother-in-law and sister, Mr. and Mrs. John Allan Love, and her brother and sister-in-law, Mr. and Mrs. Horatio Potter.

Miss Galt, who is being honored at many other parties this season, was graduated from the John Burroughs School last June. Her junior year was spent at Les Fougeres School in Lausanne, Switzerland.

The second party of the evening was the dinner dance at the St. Louis Country Club, which Mr. and Mrs. L. Wade Childress, Clayton and McKnight roads, and their son-in-law and daughter, Mr. and Mrs. Gilbert Robinson Pirrung, gave in honor of the Veiled Prophet Queen, Miss Laura Hale Rand, daughter of Mr. and Mrs. Frank Chambless Rand. Mrs. Pirrung, as Miss Lila Marshall Childress, was queen in 1935.

About 130 members of the debutante set were seated at an oval table in the alcove dining-room. Decorations were bowls of white and yellow chrysanthemums alternating with silver candelabra holding yellow tapers. In the main dining room, where other members of the club had small tables, Mr. and Mrs. Childress entertained Mr. and Mrs. Rand and Mr. and Mrs. Clifford W. Gaylord. Mrs. Gaylord is the mother of Mr. Pirrung. Mr. and Mrs. Pirrung had a few of their close friends at another table.

Mrs. Charles E. Michel was hostess at a breakfast party yesterday morning at 11:30 o'clock at the Junior League clubrooms in honor of two of the season's debutantes, Miss Virginia Jane Price, daughter of Mrs. J. Boyle Price, and Miss Margaret McPheeters Adreon, daughter of Mrs. Robert E. Adreon.

Debutante guests included Miss Theoline Bostwick, Miss Martha Bixby, Miss Galt, Miss Nancy Russell, Miss Becky Wells, Miss Mary Jane Allen, Miss Nancy Bliss Morfit, Miss Frances Howell Lewis, Miss Louise French and Miss Nancy Malotte Houser, the latter a post-debutante.

At Mrs. Michel's table were seated Mrs. Adreon and her two sisters, Mrs. Rogers V. Scudder and Miss Sidney B. Price. Mrs. Boyle Price was unable to attend.

Several of the season's debutantes have been invited to the home of Mr. and Mrs. Taylor Scott Carter, 7 Oakleigh lane, for a luncheon today at 1:30 o'clock in honor of five of the buds: Miss Caroline O'Fallon Gatch, daughter of Mr. and Mrs. Hayward H. Gatch; Miss Galt, Miss Adreon, Miss Price and Miss Frances Howell Lewis, daughter of Mr. and Mrs. Virgil A. Lewis. Mr. and Mrs. Carter and their daughter, Eleanor Lee, will receive informally. Luncheon will be served at small tables.

In addition to the honor guests, the following young women, with their escorts, will attend: Miss French, Miss Allen, Miss Bostwick, Miss Wells, Miss Lida Lee Christy, Miss Suzanne White, Miss Bixby, Miss Russell and Miss Betty Jane Shaw.

Mr. and Mrs. Douglas B. Houser, and their daughter, Miss Nancy Malotte, a special maid at the Veiled Prophet ball last year, will entertain at a cocktail party this afternoon from 5 to 7 o'clock at their home. Guests of honor will be Miss Adreon; Miss Bixby, daughter of Mr. and Mrs. William H. Bixby; Miss Allen, daugther of Mr. and Mrs. Charles Claflin Allen Jr., and Miss Wells, daughter of Mr. and Mrs. Erastus Wells.

Guests will include members of this season's debutante set and a few girls of Miss Houser's year, with their escorts.

Week-end in Country.

Mr. and Mrs. Nelson B. Gatch, 47 Portland place, and Mr. and Mrs. Sidney Maestre, 4393 Westminster place, are spending the week-end with Mr. and Mrs. Albert M. Keller of 4 Carrswold, at their country place, Hickory Hut, at Kingdom City, Mo. They left yesterday morning. Next Saturday, Mr. and Mrs. Gatch will go to Chicago for a football game.

Virginia Cabanne Link To Be Wed Here Dec. 10

MISS VIRGINIA CABANNE LINK, daughter of Edwin Cary Link, 5600 Cates avenue, and W. Gray Houston of Quincy, Ill., will be married Saturday, Dec. 10. The wedding will take place in St. Louis, and only the immediate families will attend.

Miss Link, who has been living in Chicago for the last few years, will be joined there in about a week by her fiance, who is the son of Mrs. Joseph A. Piraux Jr. of Chicago. She will spend the last of this month with Mrs. Piraux, and leave for St. Louis about Dec. 1.

Mr. Houston recently moved to Quincy, and he and his bride will

Continued on Page 2, Column 4.

Miss Jane Comfort Is Married to Van Buren Wilks

RIVER CLIFF, the home of Mrs. Charles David Comfort at 4670 South Broadway, was lighted by tall white tapers for the wedding of her daughter, Miss Jane King Comfort, and Van Buren Wilks yesterday afternoon at 4 o'clock. The ceremony was performed by the Rev. Dr. B. F. Hall, pastor of Central Phesbyterian Church, in the presence of 200 guests.

C. Henri Comfort escorted his sister down the stairway, garlanded in smilax and white chrysanthemums, across the hall to the living room. The wedding took place before the tall pier glass, framed in gilt, which stands between windows. Around the mirror and across the window tops were hung garlands of greenery combined with the white flowers. In front of each window was a tall standard of white chrysanthemums, with a candelabrum on either side.

The bridal gown of white satin was designed on princesse lines with draped cowl neckline and long sleeves. Over the dress train fell a tulle veil from a cluster of orange blossoms. The bride carried a bouquet of Easter lilies.

Mrs. Erwin Martin Nicol, her sister's matron of honor, wore a raisin red dress of moss crepe. It was a Grecian model, with accordion-pleated skirt, bodice and short sleeves. The dress was girdled with gold braid. Mrs. Nicol wore a gold band on her hair and carried a large bouquet of chrysanthemums in the autumn shades. The bridesmaid, Mrs. Clifford Fries, wore a similar dress of American beauty crepe and carried chrysanthemums. Harold Jones of Caruthersville, Mo., was best man and Frank Wilks, brother of the bridegroom, was groomsman.

Mrs. Comfort was gowned in black silk with which she wore gardenias.

The wedding cake was placed in the center of the table at the reception after the wedding. There was a punch bowl at either end and floral decorations of smilax and chrysanthemums.

The pair departed on an automobile trip to California which will last a month. They will make their home in St. Louis.

The bride is the daughter of the late Col. Comfort and a sister of the late Maj. Norman B. Comfort. While attending Washington University she became a member of Alpha Chi Omega sorority and was gradauted later from Harris Teachers' College. Mr. Wilks is a son of Mrs. Charles Wilks of Caruthersville, who was here for the ceremony. He attended George Washington University in Washington.

Among the out-of-town guests were: Mr. and Mrs. John Ligon of McGehee, Ark., and Warren Richardson and Kay Blue of Chicago.

Among the parties given for the bride, before her marriage, was a luncheon and shower at the Park Plaza given by Mrs. Edward Walsh, Miss Emma Holtkamp, Miss Elsie Knapp, Miss Rose McGuire, Mrs. Lillian Wilson, Miss Julia Morriss, Miss Betty LeMay and Miss Mildred Standish.

Mrs. Harold Kalde entertained at a bridge tea and shower at her home, 5032 Christy boulevard, and other friends gave a tea at the Congress Hotel, Monday. Last Sunday Mrs. Comfort gave a buffet supper for the bridal party and recently Mr. and Mrs. Warner Graham, 3916 Childress avenue, gave a cocktail party.

Following the wedding rehearsal Friday, Mrs. Comfort provided cocktails for the wedding party and out-of-town guests.

Two Dog Owners and Their Bench-Show Entries





MRS. WHIPPLE VAN NESS JONES (left) and MRS. DUMONT G. DEMPSEY, with their cocker spaniels. The dogs are to be entered in the annual show sponsored by the Cocker Spaniel Club of Greater St. Louis, Friday, at the Gatesworth Hotel.

—By a Post-Dispatch Staff Photographer.

Miss Nordmann Is Wed To S. V. Tiefenbrunn

MISS CATHERINE MARY NORDMANN, daughter of Mr. and Mrs. Bernard H. Nordmann, 3641 Flora boulevard, and Stanley V. Tiefenbrunn, son of Mr. and Mrs. William F. Tiefenbrunn, 3948 Cleveland avenue, were married yesterday morning at St. Margaret's Church. The Rev. T. V. O'Reilly performed the ceremony. The church sanctuary was decorated with white chrysanthemums, palms and candelabra.

Mr. Nordmann gave his daughter in marriage. The bride wore ivory chiffon, made princesse style and brocaded in velvet flowers. Her gown was fashioned with long sleeves, fullness at the shoulders being embroidered with pearls. A circle of orange blossoms held her tulle veil. She carried lilies of the valley and orchids.

Miss Margaret Nordmann attended her sister as maid of honor, wearing turquoise blue taffeta, and Miss Mary Nordmann, another sister, and Miss Elizabeth Schiller were bridesmaids, with Mrs. Bernard W. Nordmann as matron of honor. They wore raisin-colored taffeta, the four gowns fashioned alike in a bouffant style, with skirts held out by hoops. The attendants wore ostrich feathers in their hair and carried colonial bouquets of red pompons and roses.

William F. Nordmann, brother of the bride, served as best man, and ushers were Joseph Wynne, Howard Etling and Bernard W. Nordmann.

A wedding breakfast for the bridal party and two families was given at the Saum Hotel, and a reception was given last night by Mr. and Mrs. Nordmann at their home to honor their son-in-law and daughter.

Mr. Tiefenbrunn and his bride will spend their honeymoon in the South, returning to St. Louis to reside in Holly Hills.

Fontbonne Students To Hear Play Review

AT the Fontbonne College student assembly, tomorrow, "Shadow and Substance," by Paul Vincent Carroll, will be reviewed by the Rev. Daniel A. Lord, S. J., editor of the Queen's Work. The play, written by a Glasgow teacher, deals with the Ireland of today.

"Prime and Prejudice," adapted from the novel of Jane Austen, has been selected by the Fontbonne Footlights Club as its first play this year. In the cast are: Mary Mitchell, Kansas City junior; Catherine Aylward, Eunice Burtt, Dorothy Coff, Jean Hines, Mary Tracy, Rosemary Hayden, Ann Jedlicka and Joy Locke.

Hall-Miles Wedding In St. Louis, Nov. 24

DR. AND MRS. BRUCE E. MILES of St. Joseph, Mo., have issued invitations for the marriage of their daughter, Miss Josephine Miles, and John Randolph Hall Jr. The ceremony will take place Thanksgiving afternoon, Nov. 24, at 3:30 o'clock, at Singleton Memorial Chapter of St. John's Methodist Episcopal Church. A reception will be held afterward at the Forest Park Hotel.

Mr. Hall is the son of Lieutenant-Colonel Hall, medical service, U. S. A., and Mrs. Hall, Fort Omaha, Neb. He was formerly ROTC instructor at Washington University.

Party for Visitor.

Mrs. C. Eugene Barnbeck, 5042 Mardel avenue, gave a bridge luncheon at her home Wednesday for her cousin, Miss Dorothy Schieck of San Rafael, Cal., who left yesterday for her home. Miss Schieck has been the house guest of her cousin, Mrs. Clarence J. Steinman, 5208 Lindenwood avenue. She was entertained at several parties during her visit.

Margaret McNamara Bride of Henry Gill

THE marriage of Miss Margaret McNamara, daughter of Harry L. McNamara, 6304 Rosebury drive, and Henry Chomeau Gill, son of Mrs. Henry F. Gill, 5220 Maple avenue, took place at a 9 o'clock mass yesterday morning at St. Luke's Catholic Church. The Rev. Joseph McMahon performed the ceremony.

Mr. McNamara gave his daughter in marriage. Her only attendant was Miss Florence Walsh, and her brother, Charles Gates McNamara, served as best man. Two other brothers, James and Harry McNamara, were ushers.

The bride wore a costume suit of teal blue wool, the sleeves of the long coat fashioned of beaver, and bands of the fur trimming the coat front. She wore a brown hat trimmed in teal blue crepe and brown accessories. Her flowers were a shoulder corsage of white orchids. Miss Walsh was gowned in wine wool crepe, with accessories to match and a corsage of roses. Mrs. Gill, mother of the bridegroom, was gowned in plum velvet and wore gardenias.

After the wedding a reception was given at the Coronado Hotel. After a wedding trip to New Orleans, Mr. Gill and his bride will live in St. Louis.

Out-of-town guests here for the wedding were Louis G. McNamara, uncle of the bride, and Mr. and Mrs. Joseph P. Carney of Chicago.

Student-Faculty Tea at Taylor School

THE first student-faculty tea of the season at the Taylor School will be given Wednesday afternoon at the faculty house of the school. Mrs. Edgar C. Taylor, wife Similar teas will be given each Wednesday during the school year. Another tea, this an annual entertainment for parents and faculty members, wil be given Sunday afternoon, Nov. 20, also at the faculty house. Mrs. Taylor will again be hostess.

A play, acted by a group of students at Taylor School and directed by Rupert M. Allen of the faculty, will be given Armistice day, Nov. 11, at the school. The play, "Bugles of Peace," will be presented in broadcast fashion, going through a public address system to the assembly room, where the audience will be seated. Students in the cast include Henry Cohn, John Higgins, Robert Stern and Richard Rubenstein.

Kenrick Club Play Tonight.

The Kenrick Dramatic Club of St. Engelbert's parish will give a play "Rich Man, Poor Girl," in the parish auditorium, 4720 Carter avenue, tonight at 8 o'clock, under the direction of the Rev. H. E. Stits. There will be special entertainment between the acts and after the performance.

Pointing the Way to Chic

Dresses $6 and $9



"How to be smart on a budget" is demonstrated by Clara Bryan in the personally selected styles offered at two low prices.

Clara Bryan

7465 Delmar ROsedale 1322

Open Tues., Thurs. & Sat. Evenings

Tea for Provisional Junior League Members

THE recently chosen provisional members of the Junior League, their mothers and members who have transferred this year to the St. Louis chapter, will be guests at a tea Tuesday afternoon at 4 o'clock at league headquarters, 4932 Maryland avenue.

Hostesses will be members of the Provisional Committee — Mrs. George McDougall Weeks Jr., chairman; Mrs. Richard Morey Jr., co-chairman; Mrs. Robert Burton, Mrs. Charles E. Caspari Jr., Mrs. Edward K. Love Jr., and Miss Antoinette Schlafly. Mrs. Weeks will introduce Mrs. Alfred W. Brown, president, who will give a short talk on the history of the St. Louis league, the Associated Junior Leagues of America and their aims.

Officers of the local league: Mrs. Brown, Mrs. William A. Borders, Mrs. Donald Danforth, Mrs. Richard S. Jones, Miss Ann Shapleigh and Mrs. Charles Lamy, will form a receiving line to greet the 125 guests.

Virginia Cabanne Link To Be Wed Here Dec. 10

Continued From Page One.

make their home there.

The prospective bride is a member of an old St. Louis family. Her mother, the former Miss Virginia Cabanne, died in 1934. Miss Link made her debut in St. Louis and was maid of honor at the Veiled Prophet ball in 1925. She is the granddaughter of Mrs. Theodore C. Link of Cincinnati.

Symphony Group To Give Musical Tea

THE Women's Association of the St. Louis Symphony Society has sent out invitations for a musical tea presenting an octet composed of the Guidi String Quartet and the Steindel String Quartet at the St. Louis Woman's Club Wednesday afternoon at 3 o'clock.

Hostesses for the afternoon: Mrs. Oliver K. Bovard, Mrs. Adolphus Busch III, Mrs. Louis A. Dammert, Mrs. Alvin Goldman, Mrs. William Goeffrey Kimball, Mrs. Louis Meyer, Mrs. M. Hayward Post, Mrs. Alfred Lee Shapleigh, Mrs. John C. Talbot, Mrs. Frederick J. Taussig, Mrs. Otto Tietjens and Mrs. Frederick W. Woodruff. Mrs. Eric Bernays has charge of guest tickets.

Miss Mitchell Honored.

Miss Jean Mitchell, daughter of Mr. and Mrs. Owen Harley Mitchell, 6390 Forsythe boulevard, a sophomore at Smith College who will make her debut during the Christmas holidays, has been appointed to two important positions at the college. She has been made a reporter and correspondent for the press board, and a member of the committee in charge of the annual charity ball, to be given Dec. 3. The ball is the only formal all-college dance of the academic year at Smith College.

Fine HANDMADE Period FURNITURE

Makes a Lasting Gift

ANDREW PAIS

6195 Delmar JE. 9014

Incoming Fashions

bring increasingly interesting versions of the Edwardian Fashion Story. Eloquent Gowns in the severe spirit of this brilliant season in order that elaborate jewelry may shimmer more dramatically. Rich shades of plum and brown have blazed the trail... and now new gowns in black arrive to assume their premiere role for late winter. And the Winter Coats disclose anew the fur artistry in trims that only Paris can originate.

Lockharts

4926 MARYLAND AVENUE

Accessories AND *Hats* TO MAKE YOUR TOILETTE AN INIMITABLE LOCKHART ENSEMBLE

Community School Silver Anniversary

THE Community School Association will give a reception at the City School at 8 o'clock tomorrow night to celebrate the twenty-fifth anniversary of the school founding by a group of parents interested in progressive education.

Miss Virginia E. Stone, director of the Community School, will speak on "What Can We Do to Improve Children's Speech." Miss Stone recently returned from the University of London where she studied English methods of teaching speech. Miss Stone also visited schools in England and Belgium.

Mrs. L. K. Ayers is chairman of the arrangement committee for the reception, with Mrs. C. E. Rubicam Jr. as vice-chairman. Mrs. A. E. Liepold is in charge of invitations; Mrs. Leo Shanley, tables; Mrs. Fred Wulfing, decorations; Mrs. J. B. Costen, hospitality; and Mrs. J. G. Hawes, refreshments.

An annual meeting of the Community School Association for the election of directors of the association will also be held tomorrow evening. Edwin S. Elder will preside. Work of children at the school will be shown.

Prof. Davis Edwards To Give Lectures

PROF. DAVIS EDWARDS of the University of Chicago, who has lectured in St. Louis annually for many years for the benefit of the Memorial Home, 2609 South Grand boulevard, will return for a series of two talks Friday, Dec. 2, and Saturday, Dec. 3.

Both lectures will be given at 10:30 o'clock in the morning in the ballroom of Hotel Statler. Prof. Edwards will read Thornton Wilder's "Our Town" Friday morning, and Saturday will discuss "Prologue to Glory," by E. P. Concie. Several luncheons will precede both talks.

More than 500 women will act as patronesses. Mrs. Clay E. Jordan is president of the home and Miss Ettie Jordan is treasurer.

Eastern Students At Football Games

By a Special Correspondent of the Post-Dispatch.

CAMBRIDGE, Mass., Nov. 5.

THE tempo of the Eastern football weekends is becoming more pronounced as the Big Three head toward their important games. Many St. Louisans have attended the last two games at Harvard University.

Miss Helen McPheeters, daughter of Mrs. Samuel B. McPheeters, a student at Vassar College, was the guest of Landon Martin of Webster Groves, student at Harvard, for the Harvard-Dartmouth game Oct. 22. Leonard Martin, Harvard University senior from St. Louis, escorted Miss Susan Buder, daughter of Mr. and Mrs. Oscar E. Buder, and debutante of this season.

The Harvard-Princeton game, played Oct. 29, also at Cambridge, was attended by Miss Nathalie Simpkins, daughter of Mrs. Harold W. Simpkins, and debutante this season, whose escort was Eugene Pettus Jr., sophomore at Harvard. John Donnell of Webster Groves, junior at Harvard, took Miss Mary Lou French, a Boston debutante, to the game and afterward to the fall dance at John Winthrop House. Miss Jean Hermann, daughter of Mr. and Mrs. Fred A. Hermann, was the guest of Allen Snyder of St. Louis, and after the game they were guests at the Leverett House dance.

Also at Cambridge for the game was Miss Eleanor Osgood, sophomore at Wellesley and daughter of Mr. and Mrs. H. A. Osgood, as the guest of Evarts A. Graham Jr., St. Louis sophomore at Harvard. Miss Marion Blanke, daughter of Mr. and Mrs. Robert L. Blanke, also a student at Wellesley, attended the game with John Turvey of Washington. St. Louis undergraduates at Princeton University who were at Cambridge for the game were James Burkham, Alexander W. Morriss III and Clifford Jones.

At the Yale-Dartmouth football game at New Haven Miss Noel Thompson, daughter of Mr. and Mrs. Frank A. Thompson, who is attending Pine Manor School at Wellesley, Mass., was the guest of David Riesmeyer of St. Louis, sophomore at Yale. In the same group were A. Wessel Shapleigh, a Yale sophomore, who escorted Miss Alice Meyer of Omaha, Neb., a student at the Finch School in New York.

Cocker Spaniel Show Friday

THE Cocker Spaniel Club of Greater St. Louis will sponsor its second annual show at the Gatesworth Hotel Friday. There will be entries from other states as well as from the St. Louis area.

The show will open at 10 o'clock in the morning, and judging will begin at 11 o'clock to continue throughout the afternoon and evening. A trophy will be presented to the best dog in the show at 10 o'clock in the evening. Robert Moseley of Waterloo, Ill., will be the judge. The show has been licensed by the American Kennel Club, and will be conducted under the rules of that organization.

Mrs. Frederick P. Hankerson, secretary of the show, will accept entries until tomorrow night. C. W. Brinkmeyer is chairman of the Bench Show Committee, members of which include Dr. P. H. Gregory, Mrs. Irene Stift, William J. Kinsella Jr., Mrs. H. P. Hoffmeister, Mrs. John Huber, Mrs. Mildred Tebeau and Mrs. Hankerson. William J. Becker is show superintendent.

Additional Parties For Marjorie Shutt

MISS MARJORIE SHUTT, daughter of Dr. and Mrs. Cleveland H. Shutt, 26 Lake Forest, and her fiance, Robert L. Blanke Jr., will be guests of honor at three more pre-wedding parties. Saturday afternoon, Nov. 12, Miss Dorothy Claire Koken, daughter of Mrs. Gustav Riesmeyer Jr., 56 Fair Oaks, will entertain at cocktails at home, and a luncheon and shower for Miss Shutt will be given Saturday afternoon, Nov. 19, by Miss Margaret McKelvey, 432 North Clay avenue, Kirkwood. The next day, Miss McKelvey will be hostess at a buffet supper for both the prospective bride and her fiance.

The wedding of Miss Shutt and Mr. Blanke will take place Friday, Nov. 25, at 8 o'clock at night at the Shutt home. Only the immediate families and a few young friends will attend.

To Visit Daughter.

Mr. and Mrs. Elmer C. Flint, 6136 Waterman avenue, left yesterday for a month's trip to Los Angeles, Cal., where they will be guests of their son-in-law and daughter, Mr. and Mrs. Kenneth Davis.

Kate Howard Day To Be Observed At Woman's Club

A FEATURE on the November calendar of the St. Louis Women's Club will be the observance of Kate Howard day, Monday, Nov. 14. A memorial in honor of Mrs. Howard, benefactor and former president of the club, is held annually by the members. After a meeting of the board of governors at 11 a. m., luncheon will be served at 12:45 o'clock. The semi-annual business meeting will be held at 2 o'clock.

A meeting of the board of directors of the Building Company of the St. Louis Woman's Club will be held tomorrow at 10:30 a. m. Mrs. Albert M. Keller and Mrs. Eugene B. Stinde of the Monday tea committee will have charge of the tea tomorrow afternoon from 4 to 5:30 o'clock, for club members and their guests.

Thursday afternoon there will be a luncheon at the club at 1 o'clock, to precede card day. The games will begin at 2:15. Mrs. Frank M. See has charge of the arrangements. The following Thursday, Nov. 17, a special program will be given after luncheon at 1 o'clock. Mark Haight will talk on "The Romance of the English Inn." The lecture will be given with symphonic accompaniment, and will be illustrated by colored motion pictures.

The library committee, Mrs. Wilson Linn Hemingway, chairman, will be in charge of the Monday tea, Nov. 28. At this time the guest of honor will be Fannie Cook (Mrs. Jerome E. Cook), who will give an informal talk on her book, "The Hill Grows Steeper." The final event on the November calendar will take place Wednesday evening, Nov. 30. Supper will be served at 7 o'clock, and at 8 o'clock there will be duplicate contract, under the direction of Mrs. Leigh Turner. Mrs. Edwin H. Wagner has charge of arrangements.

L. GEORGES

Custom Shirt Maker

SHIRTING SAMPLES ON REQUEST

613 Locust St. GA. 5476



At Jaccard's One Week Only!

Sale!

Beautiful Old

Estate Silver

Savings From 25% to 50%

THERE is nothing that adds as much charm to your dining room as the mellow glow of fine old Sterling Silver. Here is a rare opportunity to add to your home the distinction of rare old treasures that have been sacrificed by families who demanded the best. Select from hundreds of magnificent antique and contemporary pieces created by such makers as Tiffany, Black Star and Frost, Gorham, Towle, as well as renowned European craftsmen. Many pieces are priced on the basis of weight alone. Come in and select pieces for your home and for gifts.

2000 Exquisite Serving Pieces

49c to $14.50

Included in this group are salad servers, pie and cake knives, berry spoons, gravy ladles, sugar spoons and tongs, service forks and spoons in sizes, olive and lemon forks, and many others. Here is your chance to purchase at savings those extra pieces that have always been lacking in your service.

Distinctive Sterling Hollowware

$3.50 to $1750

Pieces of rare beauty. The group includes bread trays, porringers, cake plates, fruit bowls, bonbonnierres, water pitchers, sugar and creamers, salts and peppers and tea and coffee services.

Buy Your Silver on Our Deferred Payment Plan

JACCARD'S

Saint Louis

MERMOD-JACCARD-KING

LOCUST AT NINTH MAIN 3975

WASHINGTON SCENE

By the POE SISTERS

WASHINGTON, Nov. 5.

WITH their children and grandchildren literally at the four corners of the country, President and Mrs. Roosevelt will eat their Thanksgiving turkey at Warm Springs, Ga., the only representatives of their family at the annual festival there.

James Roosevelt and his wife and family are in California where he is recovering from his recent long illness with no hope of coming East even by Christmas. Mrs. John Boettiger, only daughter of President and Mrs. Roosevelt, with her children, Curtis and Eleanor Dall, will spend the holidays at Seattle and Elliott Roosevelt and his family will remain in Texas for Christmas.

Secretary of State and Mrs. Cordell Hull will take their long-awaited holidays in a short time. They will go to Lima, Peru, where the Secretary is to head the United States delegation to the Pan American Conference.

Miss Eleanor Roosevelt, daughter of Hall Roosevelt, brother of the President's wife, will soon be a White House debutante.

A group of young matrons recently discussed the last White House debutante, Miss Helen Taft, now Mrs. Frederick H. Manning. Miss Taft was serious-minded and probably even then had in mind the college teaching career she has since followed. She insisted on attending Bryn Mawr in her debutante year and would run down to Washington to debutante events but was back at school as soon as they were over.

Now her eldest daughter, Helen Taft Manning, in a season or two will, no doubt, be presented to society in Washington by her grandmother, Mrs. William Howard Taft, widow of the late President and Chief Justice.

Some of Washington's oldest debutantes sniff at the oft-printed stories that the capital has no place to house royalty. If King George VI and Queen Elizabeth visit America next summer have a choice of several places to stay while they are here. Dumbarton Oaks, home of Mr. and Mrs. Robert Woods Bliss is one of them. Tudor Place, once the home of a granddaughter of Martha Washington, Mrs. Gibson Fahnestock, and the home of Mrs. Edward Beale McLean at 2020 Massachusetts avenue, which already possess a royal suit, prepared for the late King Leopold I, who never used it.

At the time of the visit of King Albert of the Belgians and his Queen, they were entertained at dinner in the McLean house by the Vice-President and Mrs. Marshall, to whom the house had been lent for the purpose by Mrs. Thomas F. Walsh.

HALLOW'EEN PARTY



JOHN CELLA (left) as Li'l Abner of the comic strip and his pals—MRS. THEODORE SCHROTH, as the Swamp Girl; MRS. CELLA as Daisy Mae; FRANCIS H. DISBROW as Abijah Gootch; MRS. DISBROW as Mammy Yokum and MR. SCHROTH as Pappy Yokum.

Members of the Quadrille Club, composed of 65 young married couples, at a costume dance at Westborough Country Club.
—Ruth Cunliff Russell Photographs.



MR. and MRS. HENRY B. EATON.



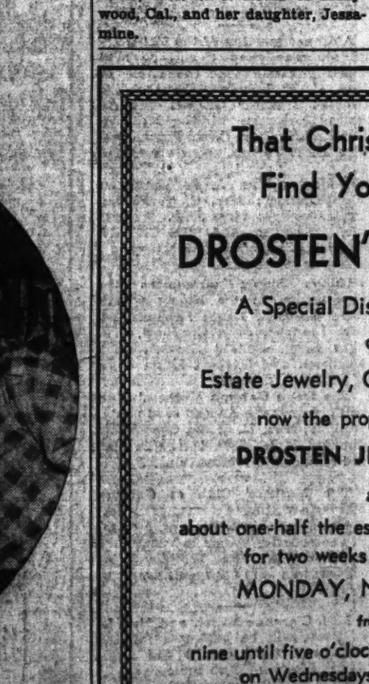
MR. and MRS. JOHN GAMBLE BURTON and MR. and MRS. H. FULLERTON WILLHITE. Mrs. Burton is the club's new president.



MINARD MacCARTHY, MRS. HARRY ZELLE, MRS. MacCARTHY and MRS. EDWARD G. BISCHOFF.



MR. and MRS. JOHN JAMES GREEN.



MRS. DAVID P. CROSSEN.

Betty Riley and W. P. Zemitzsch Married in Church

MISS BETTY LOUISE RILEY, daughter of Mr. and Mrs. Norman Riley, 709 Clark avenue, Webster Groves, and Walter P. Zemitzsch were married last night at 8 o'clock at the Emmanual Episcopal Church, Webster Groves. The Rev. J. Manley Cobb performed the ceremony by candlelight before an altar banked with palms, ferns and white chrysanthemums. Tall white tapers lighted the aisle.

The bride was given in marriage by her father. She was gowned in white velvet made on princesse lines. The skirt flared into a long train and the neck was cut to a low V. The long tight sleeves ended in a point over the hand. A tiara of orange blossoms held the long tulle veil in place. She carried lilies-of-the-valley and white orchids. The bridesmaids' dresses were fashioned alike of velvet made with shirred bodices and shoulders, long sleeves and long full skirts. Miss Katherine Green, maid of honor, wore fuchsia color with which she carried pumpkin colored chrysanthemums. Miss Marjorie Tilton wore ultramarine blue and carried bronze flowers. Mrs. Lindsey Smyth was gowned in plum colored velvet and carried yellow flowers. The flower girl, Jane Bonham, wore gold colored velvet also made on princesse lines, with which she carried a small old-fashioned bouquet of lavendar chrysanthemums. Mrs. Riley wore black velvet made with a short jacket and long sleeves. Her corsage was of orchids.

Mr. Zemitzsch was attended by Richard Schultz as best man and John Rodman of Cleveland, O., cousin of the bride-elect, and William Thomsen as groomsmen. The ushers were: Harvey Crow, Frank Roden, Melvin Wagner, cousin of the bridegroom, and Charles Kelley of Kansas City, Mo.

Among the out-of-town guests who attended the reception held at the Riley home after the ceremony were: Mrs. James Riley, grandmother of the bride, Miss Evalyn and Miss Catherine Riley, Miss Greta Arnett and Mrs. Harry R. Hulett, all of Parsons, Kan. Mrs. Edgar Rodman of Cleveland, O., Mrs. Gordon Riley of Tyler, Tex., Mrs. Gus Ellerbrock of Baltimore, Mrs. Robert Kiskaddon of Maseville, Mo., Mrs. U. H. Robinson of Kansas City, Mo., and Mrs. William Baya, Mrs. George Rodman and Mrs. George Rodman Jr., all of Murphysboro, Ill.

After a short wedding trip the pair will make their home at 615 County Hills drive in Webster Groves.

THE Post-Dispatch cannot undertake to guarantee the safe return of unsolicited photographs.

Helen Marie Richter To Be Wed in Spring

AT a family dinner Friday night, the engagement of Miss Helen Marie Richter, daughter of Mr. and Mrs. Alfred L. Richter, 5143 Westminster place, and Milton E. Freund Jr. was announced. The prospective bridegroom is the son of Mr. and Mrs. Milton E. Freund of the Embassy apartments. Friday was the twentieth birthday of Miss Richter.

Mr. and Mrs. Richter will give a reception Sunday, Nov. 20, at their home from 4 to 11 o'clock in honor of the engaged pair. Plans are being made for the wedding in March.

The bride-elect attended Washington University. A student at Fontbonne College this fall, she will complete the first semester. Mr. Freund is a graduate of Washington University and a member of Pi Tau Pi fraternity.

Halloween Party and Barbecue.

Mr. and Mrs. L. L. Renfrow were host and hostess to 10 friends at a Halloween party and barbecue Saturday night, Oct. 29, at their home, Leeanna Lodge, Eureka, Mo.

Returns From Kentucky.

Mrs. May McDaniel, 6224 San Bonita avenue, has returned from a six-week visit with relatives and friends in Kentucky.

Miss Silverman Sets Wedding Date.

Miss Elaine Silverman, daughter of Mr. and Mrs. Joseph E. Silverman, 5791 Waterman avenue, has selected Wednesday, Dec. 7, as the date for her marriage to Jay B. Schulman of Los Angeles. The ceremony will take place at noon at the home of Mr. and Mrs. Silverman, with Rabbi Ferdinand M. Isserman officiating. A wedding breakfast will be given for the families. Mr. Schulman and his bride will live in Los Angeles.

Eighth Season for Loretto Musicales

LORETTO Foundation will give its eighth consecutive annual series of literary musicales for the benefit of the Sisters of Loretto, beginning Sunday afternoon, Nov. 13, at 3 o'clock, at Webster College. The musicale will be given in the college library, and tea will be served in the pink room of Loretto Hall.

The Rev. Daniel A. Lord, S. J., will review Marjorie Kinnan Rawling's "The Yearling," and Miss Katherine Ganley will sing, accompanied by her sister, Miss Mary Ganley.

Members of the tea committee are: Mrs. Eugene A. Erker, chairman; Mrs. Joseph R. Barnicle, Mrs. Winston Donnell, Mrs. Edwin G. Eigel, Mrs. John FitzGerald, Mrs. F. W. Forshey, Mrs. N. J. Georgé, Mrs. Martha B. Martin, Mrs. Clarence E. Mooney, Miss Mary McDermott, Mrs. Adele Burkart McNulty, Mrs. F. W. Pape, Mrs. George Schulze, Miss Theresa Shea, Mrs. Richard T. Stith and Mrs. Charles F. Stuart Jr.

Entertaining Sister From West.

Miss Elizabeth Martin, 6152 Waterman avenue, is entertaining her sister, Mrs. S. C. Lewis of Hollywood, Cal., and her daughter, Jessamine.

Alumnae to Sponsor Lecture.

Invitations have been received from the Loretto Alumnae Association of Loretto Academy for a lecture and open forum by the Rev. Martin J. O'Malley, C. M., to be given Saturday afternoon, Nov. 19, at the school. The lecture will be preceded by a luncheon at the academy from 1 to 2 o'clock. Mrs. Owen Duggan, president of the alumnae, is general chairman.

Loire's INTERIORS
OBJECTS D'ART
Lamps, Furniture, Prints, Etc.
Distinction at a Price
WASHINGTON & SPRING



SHOES ILLUSTRATED $8.75

Peacock brings you 1939 in November.

The discreet little opening at the heel of the new bracelet strap, PEEK-a-BACK Model, is six months ahead of Fashion headlines. Another history-making "Peacock First" like "Sculptured Kid," "Gloves for your feet" and "Tempora colors."

Peacock SHOE SHOP
813 LOCUST ST.

Indulge Your Craving for Beauty



First a Sperber permanent... the BEST permanent you ever had! Then a clever Sperber coiffure that reveals the real, lovely YOU! Then, regular appointments for those divine Sperber hair treatments.

4942 Maryland FOrest 1700
302 Arcade Bldg. MAin 2455
No. 4 Forsythe Walk, Clayton CAbany 7787

Sperber HAIR SHOPS

VENETIAN BLINDS
CLEANED by Drees
Cash and Carry (Minimum 12 sq. ft.) 60c
LARGER SIZES Estimates Will Be Given
We also completely service Venetian Blinds. Pickup and Delivery at slightly higher prices.
DREES SHADE COMPANY
2616 Shenandoah GR. 9700



NEW—BUT WITHOUT THAT "PERFECTLY MAD" LOOK

It sets so becomingly on the pate—this wearable new pillbox of crocheted chenille. And it sets off your costume, too. In a rich purple, as well as wine, brown, and black. $3.95

Fleck & Fleck
617 Locust St.-St. Louis
Forsythe Blvd.-Clayton

That Christmas May Find You Ready
DROSTEN'S PRESENT
A Special Display and Sale of Estate Jewelry, Gold & Silverware
now the properties of the
DROSTEN JEWELRY CO.
at
about one-half the estimated original prices
for two weeks only beginning
MONDAY, November 7th
from
nine until five o'clock and remaining open on Wednesdays and Thursdays until nine o'clock in the evening
901 LOCUST ST.

National Officer Of Junior League Visits St. Louis

MISS HELEN T. FINDLAY of New York, secretary of the Arts Department of the Association of Junior Leagues of America, is visiting the St. Louis chapter as part of an extensive tour to acquaint league members with the cultural objectives of the arts department.

Modern community planning conveys a new emphasis on the use of leisure hours, Miss Findlay said to a Post-Dispatch reporter, adding that one of the purposes of her department is to promote methods of supplementing community leisure time programs.

"Some of the 148 Junior League chapters," Miss Findlay observed, "conduct community classes in fine arts. Some have organized art classes, others handicraft courses, still others glee clubs. The programs are, of course, elastic, depending on varying conditions in different communities."

Miss Findlay, who outlined the program of her department yesterday before the St. Louis chapter at its headquarters, 4932 Maryland avenue, said members were encouraged to develop their own talents. In some cases camera clubs have been formed. Lectures and exhibits are often obtained for the entire community. Much of the work of the local chapter, she pointed out, has been devoted to welfare activities.

Currently on exhibition at the league headquarters is the Zeiss-Ikon loan exhibition of photographs taken by women. The collection, which is international in scope, will be open to the public Tuesday from 6 to 9 p. m. A demonstration of photographic methods will be held for members Wednesday morning at 11 o'clock.

Mrs. Alfred W. Brown is president of the St. Louis chapter of the league and Miss Martha Nicolaus is chairman of its art committee.

Father Lord to Speak In Book Review Series

THE Rev. Daniel A. Lord, S. J., will give the second of a series of six book reviews sponsored by the St. Louis University High School Mothers' Club at the Wednesday Club auditorium Tuesday night at 8:15 o'clock. He will review "With Malice Toward Some," by Margaret Halsey.

Father Lord has been editor of the "Queen's Work," and national director of the Sodality of Our Lady in America since 1926. He has also written many books, plays and pageants, which he has directed. He directs summer schools on Catholic Action, and lectures on religious philosophy, English literature and social order subjects.

RUSSIAN MARMINK
Dyed Marmot
$86



An unduplicated value of rare beauty that you'll wear with pride for many seasons. Rich, luxurious pelts, closely resembling mink, tailored to perfection by skilled fur craftsmen.

Hundreds of Other Glamorous Fur Coats at Even Greater Savings from $69

DEFERRED PAYMENTS ARRANGED

TRADE IN
YOUR OLD FUR COAT—LIBERAL ALLOWANCE ON IT TOWARD THE PURCHASE OF A NEW FUR COAT

Landers-Pearlman have sold dependable furs for over 21 years, and guarantee every coat sold.

GET OUR LOW PRICES ON REPAIRING & REMODELING

LANDERS-PEARLMAN FUR CO.
Established 21 Years
312 NORTH 6TH ST.
(2 floors) Opposite Famous-Barr

Art Secretary



By a Post-Dispatch Staff Photographer.
MISS HELEN T. FINDLAY

College Sororities And Fraternities

Panhellenic

DEAN SIDNEY E. SWEET will address the alumnae association of Kappa Kappa Gamma Tuesday afternoon at the home of Mrs. Charles J. Walker, 301 Bompart avenue, Webster Groves. Mrs. Ralph Dumbell is in charge of the hostess group for luncheon. Officers of the association this year are Mrs. Arthur Seeger, president; Mrs. Wray Brown, vice-president; Mrs. W. B. Swahlen, secretary; Mrs. John F. Patton, assistant secretary; Miss Marcia Grocock, assistant secretary; Mrs. Quentin Alt, treasurer, and Mrs. W. L. Long, assistant treasurer. The directors are Mrs. George Sisler, Mrs. Howard Burt, Mrs. Dean Whiteman, Mrs. Ralph High and Mrs. Edward Hughes.

The St. Louis alumnae chapter of Sigma Kappa will present Mrs. Foster Brown in a book review at Bishop Tuttle Memorial auditorium Wednesday at 2 p. m. She will review "Joseph in Egypt" by Thomas Mann. The proceeds are to be used for the Book Shelf which the sorority maintains at St. Luke's Hospital. For this shelf the group provides books, magazines, magazine subscriptions and special bed reading tables. Miss Dorothy Kuhlmann is chairman of arrangements for the lecture, which is open to the public.

The November meeting of the St. Louis alumnae of Zeta Tau Alpha will be an outdoor supper tomorrow at 5:30 p. m. in Forest Park. Husbands and friends of the members will be guests. The Washington University chapter of the sorority announces the pledging of Miss Vinita Schnitzer.

Mrs. Allen Daugherty of Baldwin, Kan., president of the seventh district of Phi Mu sorority, will be a guest of the St. Louis alumnae at a supper meeting tomorrow evening at the home of Miss Lottie Schlatter, 3955 Connecticut avenue. Reports on the national convention held recently in Asheville, N. C., will be given by Mrs. Clarence Ax. Miss Dorothy Scott will preside.

The Pi Beta Phi alumnae association will meet at 5:30 p. m. Tuesday at the home of Mrs. George A. Clipner, 7389 Westmoreland avenue. Mrs. Donald E. Lyons, vice-president of Epsilon province of the sorority, will be a guest.

A dinner meeting of the Chi Omega alumnae chapter will be held Tuesday evening at the home of Mrs. C. F. Rinehart, 77 Stebbins avenue, Webster Groves. The assisting hostesses will be Mrs. W. H. Griffith, Mrs. C. T. Felker and Mrs. B. T. Turner. New officers of the chapter are Mrs. W. D. Tinker, president; Mrs. A. L. Knudstad, vice-president; Mrs. C. T. McGinley, secretary; Mrs. J. P. McCammon, treasurer, and Mrs. Carl W. Smith, corresponding secretary.

Kappa Sigma announces the pledging of Henry Kloepper, Edward Beshara, Ralph Ernstoir, Albert Lindoeb, John Spafford, William Sugg, Donald Savage, Nick Klisurich and Herbert Laux.

The Delta Gamma Mothers' Club will give a luncheon and card party, Monday, Nov. 14, at the Greenbriar Country Club. Mrs. Harry Dragoo is in charge of reservations.

The Mothers' Club of Gamma Phi Beta will have a business meeting and tea Wednesday at 2 p. m. in the sorority rooms in the Women's Building. Mrs. William E. A. Christmann is in charge of arrangements.

Mrs. Clarence Mason and Mrs. L. L. Scott will be hostesses for the regular meeting of the Phi Delta Theta Mothers' Club tomorrow afternoon at the fraternity house on the Washington University campus. Mrs. C. Alvin Quinn, president, will preside.

The Phi Mu Mothers' Club of the Missouri University chapter will give its annual card party Wednesday evening at the Forest Park Hotel.

JEFFERSON BARRACKS

GEN. STANLEY H. FORD took command of the Sixth Corps Area Nov. 1. His headquarters will be in Chicago, Ill. Capt. Hamer P. Ford, his son, who has received his orders for Jefferson Barracks, has been granted a several-week leave of absence before reporting at this station.

Col. Paul W. Newgarden, assistant chief of staff of the Sixth Corps Area, was on the post last week on official business.

Lieutenant-Colonel and Mrs. Harry C. Peavey had as their guests last week Dr. and Mrs. William Z. Kling of San Antonio, Tex. They spent Thursday on the post as the guests of Col. and Mrs. Mott Ramsey.

Maj. and Mrs. Marcus Bell had as their guests last weekend their twin daughters, Miss Peggy and Miss Jane, and Miss Imogene Stroh. The twins attend the University of Missouri at Columbia, and Miss Stroh attends Lindenwood College at St. Charles.

Maj. and Mrs. Aubrey J. Bassett, their daughter, Miss Mary Louise, and son, Aubrey Jr., have departed for their new station at Roanoke, Va., where Maj. Bassett will be on duty with the Organized Reserves.

Maj. Ray H. Green has returned from several days spent in Washington on official business.

Miss Mary Muller spent last weekend on the post as the guest of her parents, Capt. and Mrs. William G. Muller. She attends Monticello Junior College at Godfrey, Ill.

Capt. and Mrs. Roy M. Thoroughman had as their guests last week Capt. and Mrs. August E. Schanze and son, Gene, who are on their way to their new station at Fort Brady, Mich., from the Philippine Islands. They were formerly stationed at Jefferson Barracks.

Mrs. Thoroughman left Friday for Loda, Ill., where she will be the guest of Maj. and Mrs. William A. Hayward. After several days' visit they will all return to the post where the Haywards will be the guests of Capt. and Mrs. Thoroughman.

Capt. and Mrs. James W. Newberry had as their guest for several days Capt. Newberry's mother, Mrs. Susie Newberry of Fredericktown, Mo.

Word has been received that Capt. Wayne C. Smith who was formerly stationed at Jefferson Barracks has received orders to attend the Command and General Staff School at Fort Leavenworth, Kan., next year. Capt. and Mrs. Smith are now stationed in Hawaii.

Capt. Walter P. Shoaff and Capt. J. A. Chesbro spent last week-end at Reelfoot Lake, Ky., on a fishing trip.

Capt. Jay B. Loveless has received orders to attend the Command and General Staff School at Fort Leavenworth, Kan. Capt. Loveless came to Jefferson Barracks a year ago from the Philippine Islands where he had been stationed for two years.

Lieut. Chester Clebert Hale has received orders for Hawaii. Mrs. Hale is the former Miss Martha Kauffman, daughter of Mr. and Mrs. A. H. Kauffman of Webster Groves, Mo. She is also a niece of Col. and Mrs. R. C. Taylor, U. S. A. retired, of 4416 Westminster, St. Louis.

Lieut. Joseph E. James Jr., on a month's leave, is visiting relatives in St. Louis.

Lieut. James McCowan from Headquarters, Sixth Corps Area, Chicago, left Saturday after several weeks' stay on the post on official business.

Lieuts. Leroy Pond, George Van Hoorebeke, Robert F. Graham and Charles R. Rhodes are spending this week-end in Fayetteville, Ark., where they are attending the University of Arkansas homecoming.

Lieut. Robert F. Graham Jr. had as his guest last week his father, Mr. Robert F. Graham of Chicago.

Lieut. Lloyd P. Miller spent last week-end in Ripon, Wis., where he attended the Ripon College homecoming.

Pre-Christmas SALE



Favorite
WITH EVERY WOMAN
A CUSTOM-MADE FUR COAT
Individually Styled
PERSIAN LAMB COATS
$225 AND UP
Repairing, Remodeling, Cleaning at Moderate Prices
ERNST OERTEL, INC. FURRIERS
ESTABLISHED 1893
Entrances: 234 York Ave. & 4914 Maryland
BEN BAREN, PRES.

CINEMA-WAY MINIATURES
. . . made from any old picture that is in good condition or a new sitting $3.95 regularly $4.95
HAND COLORED IN OILS BEAUTIFULLY FRAMED
10% OFF our regular prices for restoring old photographs that are old and worn
Cinema-Way Studio . . Fifth Floor
STIX, BAER & FULLER



THE SPOTLIGHT IS ON YOUR THROAT
Fashions return to the 1900's — with shoulder yokes, severe collars, high pompadour coiffures —turns the spotlight on the throat.
Your throat line is your age line for beauty stems from a proud young throat Does yours stand up?
Use CHARLES of the RITZ THROAT CREAM faithfully as an aid in exercise and proper throat massage.



special
3.50 jar 1.00
ONE WEEK ONLY
Other sizes 5.00 and 10.00
(Toiletries—Street Floor.)
For Telephone Orders Dial Magic Number CE. 9449
STIX, BAER & FULLER

JUST 8 MORE HOURS TO SHARE IN THE
OPPORTUNITY DAY Bargains
Stix, Baer & Fuller Downstairs Store

$2.49 NON-CRUSH 40-INCH VELVETS
Silk, back, rayon pile, luscious deep tones and black; 3 to 6 yard lengths.
$1.18 Yd.

$1 FLORAL PRINT LUNCHEON CLOTHS
Very slight irregs., 52x52-inch; bleached woven cotton damask; washable.
50c

BOYS' CAVALTEX & FUR PILE JACKETS
Reg. $2.99; "Neva-Wet" processed, full-length Talon zipper; 8 to 18.
$1.99

WOMEN'S $3.98-$4.99 DRESSES
Dressy and the practical types; boleros and one-piece style wools or rayon acetate crepes.
$3.33

69c TO $1.39 NEW DRESS FABRICS
Acetates, Celanese and Spun Rayons in most popular weaves and colors; also black. 39 inches.
39c Yd.

$4.95 AND $5.95 2½-YARD DRAPES
All rayon and homespun material; 45 and 50 inch widths;
$3.99 Pr.

MEN'S NEW WHITE AND FANCY SHIRTS
Non-wilt collar attached; cut full and roomy; all first quality; sizes 14-17.
49c

WOMEN'S $1 WOOL SLIPOVER SWEATER
Short-sleeved; boat neck; plain or fancy weaves; blue, rose, rust, wine, etc. 34 to 40.
74c

19c TO 29c FAST Color Wash Fabrics
Scores of fabrics in prints and solid colors; 27 to 36 inch widths; limited quantities.
11c Yd.

TOTS' $5.98 WOOL SNOW SUITS
Lined jacket, ski pants and cap; plain and solid color combinations; navy and brown; 2 to 6 in lot.
$3.99

Wom's. $1.98-$2.98 GOWNS & PAJAMAS
Bemberg and rayon satins; gowns are full length; Pajamas are two-piece; pastel shades.
$1.37

9x12 & 8.3x10.6 FT. AXMINSTER RUGS
Gorgeous Persian, Colonials, Textures and patterned Broadlooms. $44.50 grade. Slight imperfections.
$29.79

81x99-IN., REG. $1.29 TRUTH SHEETS
Guaranteed for two years' of satisfactory wear; bleached, seamless. Other sizes also low priced.
89c

GIRLS' $10.98 WINTER COATS
Lavishly furred or popular tailored types; smartest materials, styles and colors; 7 to 12 and 12 to 16.
$7.69

$16.95 PERSIAN FUR FABRIC COATS
Fitted and boxy types; smart collar and sleeve treatments; black only; 12 to 20 and 38 to 44.
$12.95

6-WAY LITE FLOOR LAMPS
Ivory or bronze finishes; 6-inch onyx insert in base; separate switch for indirect lighting; complete with shade.
$5.44

ANOTHER TRIUMPH! EXCLUSIVE HERE IN ST. LOUIS
GLIDER COAT DRESSES



JUST GRAND for Housewives Mothers-to-Be Waitresses Maids Factory Workers

Mail and Phone Orders Filled
Please give first and second choice.
A. Floral print on copen, navy and wine ground. Sizes 14 to 42.
B. Multicolor dots on navy, wine, copen-blue ground. Sizes 14-44.
C. Floral scroll on blue and wine ground. Sizes 36 to 50.

Extra! MONDAY ONLY! SPECIAL PURCHASE
1800 PAIRS OF ORIGINAL ARCH SHOE SENSATION
NURSES' OXFORDS

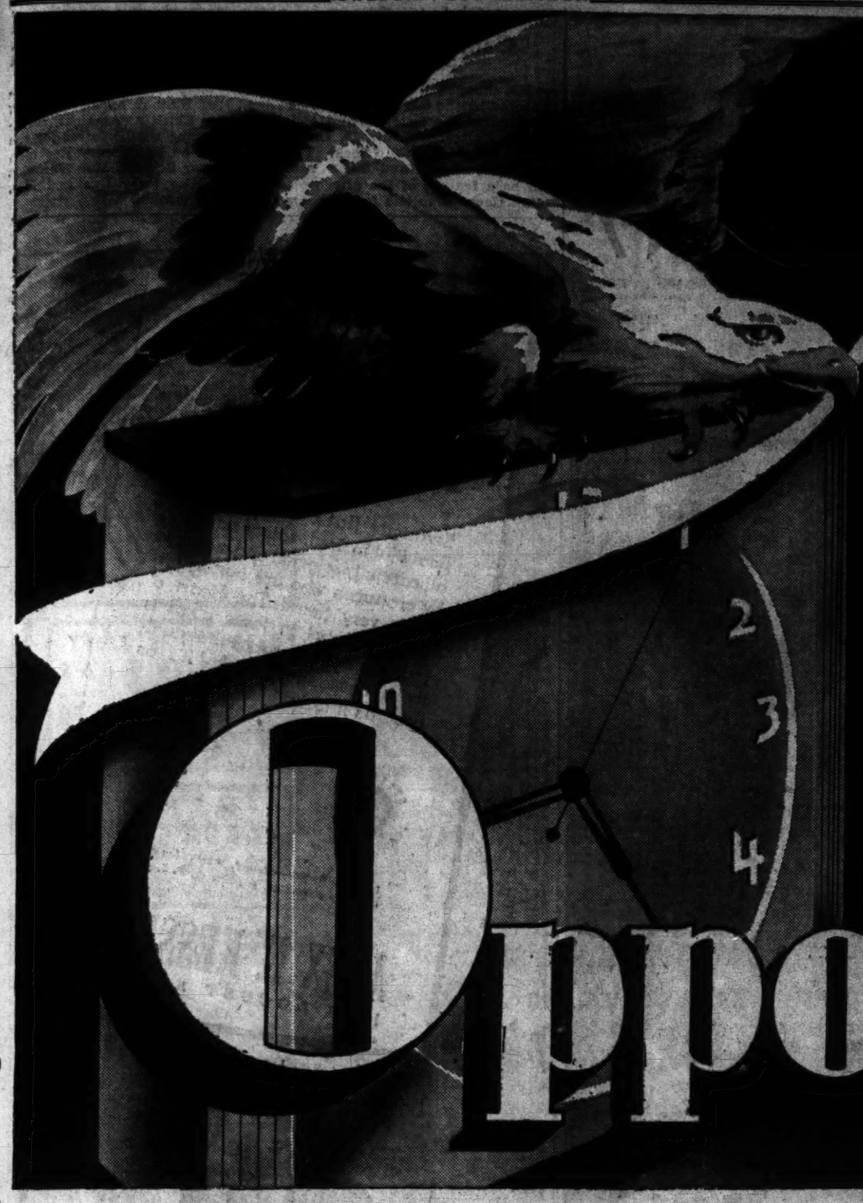


$1.98 Better Grade! All First Quality Wanted Black Kid
$1.69
SIZES 4 to 9 AA to E

Here's substantial savings for the thousands of comfort-loving St. Louis women who wear these Shoes—famed for their easy wear. Styled with scientifically proportioned back that provides snug fit and prevents heel slipping . . . Built-up arch insures maximum support—keeps feet normal . . . soft rubber heels for comfort . . . sole of good quality, carefully selected for flexibility.

Grand for Nurses, Beauticians, Salespeople, Waitresses, Doctor's Attendants, Housewives

Mail and Phone Orders Filled. Call Central 9449



STIX, BAER & FULLER

MONDAY FROM 9 A.M. to 5 P.M.

8 hours more

TO BUY AND SAVE IN EVERY DEPARTMENT...
CHECK YOUR NEEDS...PLAN TO BE HERE AT 9!

Again Monday

Opportunity day

HERE ARE JUST A FEW OF THE TYPICAL VALUES! MANY MORE AWAIT THE THRIFT AND VALUE-WISE!

$2.98 WOOL SWEATERS

SLIP-ONS, CARDIGANS $2.39

Zephyrs, rib knits, angoras and novelties in classic slip-ons and cardigans. White, cherry, pink, powder, maize. You'll want an armful! Sizes 34 to 40.

$2.98 Wool Skirts for your sweaters, $2.49
(Sports Shop—Third Floor.)

IMPERIAL JEWELS

COPIES OF HIGHER PRICED PIECES AT $1.29

Complete matching sets with simulated Sapphire, Amethyst, Ruby, Emerald and Topaz stones set in rhinestones. Choose from bracelets, clips, pins, earrings, necklaces.
(Jewelry—Street Floor.)

CANNON Bath TOWELS

LARGE SIZE 20x40-INCH 5 for 95c

Fast colored plaid Bath Towels in blue, green, yellow or red. Thick, absorbent terry cloth that fairly drinks water! Stock up for months to come and save substantially.
(Second Floor & Thrift Ave.)

EVANS PLATED SETS

ATTRACTIVE 3-PIECE STYLES $4.45

Long handle mirror, hair brush and comb in non-tarnishable gold plate. Lovely Louis XIV design. Choose for yourself or for Christmas gifts while you may save so substantially.
(Toiletries—Street Floor.)

LINEN 'KERCHIEFS

EMBROIDERED BY HAND, CHOICE 25c

Beautiful hand-embroidered sheer linen 'Kerchiefs for women . . . in all white, Mexican drawnwork, appliques, hand-rolled. Think of Christmas . . . choose now!
(Handkerchief Dept. & Thrift Ave.—Street Floor.)

$6 ROYSTON OXFORDS

For men. Black and brown calf and grain leathers. Wing or straight tips. Medium or narrow toes. Exceptional at the Opportunity Day price of $4.80
(Men's Store—Street Floor.)

$2.98 RAYON CREPE BLOUSES

New colors and Winter pastels in tailored or dressy satin or rayon crepe. They'll look stunning with your new suit. Sizes 32 to 40 $2.39
(Blouse Shop—Third Floor.)

$10.95-$12.95 DRESSES

Sheer wools, sheer rabbit's hair, tailored rayon crepes in high shades and black. Stunning sport frocks. Sizes 12-20 $8.79
(Sports Dress Shop—Third Floor.)

$1.75 WHITE SHIRTS

Our own Royston brand. Trubenized collars attached and neckband styles. Sizes 14 to 17 only. Fill your shirt drawer at big savings $1.39
(Men's Store—Street Floor.)

MEN'S 65c HANDMADE TIES

Mogadors, satins and twills. Stripes, figures and plaids. All are handmade. Fine for Christmas gifts. Buy now! 44c
(Men's Store & Thrift Ave.—Street Floor.)

$6.98 CRIB MATTRESS

Innerspring Crib Mattress of felted cotton linters with ACA ticking. 27x52-inch. Think of what you'll save tomorrow! $3.99
(Infants' Wear—Second Floor.)

DR. DENTON SLEEPERS

Entire stock of noted Dr. Denton Sleepers. Two-piece styles in sizes 1 to 4 and one-piece in sizes 1 to 10, reduced tomorrow 20%
(Infants' Wear—Second Floor.)

59c - 69c UNDERWEAR

Women's cotton and wool-mixed tuck-stitch panties and vests. Regular and extra sizes. Each Sale Priced, Each 33c 3 for 95c
(Second Floor & Thrift Ave.—Second Floor.)

$1.75 WARDROBE BAG

Glazed floral chintz Bag that holds 8 garments. 30-inch zipper fastener. Many colors. Buy several at this big saving $1.09
(Notions—Street Floor.)

$2.98 ENCYCLOPEDIA

25,000 subjects . . . nearly 2 million words! The scope of a college education is yours with this concise set. Attractively illustrated. 8 volumes $1.99
(Street Floor.)

$1.00-$1.69 FABRICS

Fine quality acetate rayon matelasses, novelties and alpaca weaves. Teal, grapewine, laurel, rust, royal, navy blue and black. Wide variety of patterns. 39 inches wide. Yd. 74c
(Second Floor.)

$4.98 TOM SAWYER SLACKS

All-wool, pleated fronts and self belts. Newest patterns and colors. Sizes 12 to 20. (Slight charge for alterations) $2.49
(Boys' Own Store—Fourth Floor.)

FILET DINNER CLOTHS

Lovely, decorative Dinner Cloths of handmade filet lace in an attractive pattern. 72x90-inch size. Opportunity Day Sale feature at $3.99
(Second Floor & Thrift Ave.)

$2.50 SETTLEMENT BOOK

Popular Settlement Cook Book in its newest edition. Practical washable cover. Choose for yourself or for gifts. Saving is tremendous! $1.87
(Street Floor.)

$42.50 ROYAL TYPEWRITER

PORTABLE WITH CARRYING CASE $34.75

Crackle-finish standard Typewriter with 4-bank keyboard, back spacer, single or double spacing, shift lock and other features. Booklet on Touch Typing included.

EASY TERMS, Trade-In Allowance On Your Old Machine
(Street Floor.)

BRYN MAWR SILK SLIPS

TAILORED BY BARBIZON, NOW $2.19

Compare with any $3.00 Slip. Pure-dye silk crepe Garteire Slips in popular 4-Gore Bryn Mawr cut. Medium and short lengths. Tea-rose and white. Sizes 32 to 44. Get yours Monday.
(Second Floor.)

$3.98 BABY BUNTINGS

HIGHLIGHTED IN THE SALE AT $2.59

Warm, cuddly Baby Buntings of soft Esmond cloth with talon fasteners, making them easy to get into. Pink or blue. Grand for gifts . . . choose now and save!
(Infants' Wear—Second Floor.)

SELBY ARCH PRESERVERS

FOR WOMEN— REGULARLY $10.75 $7.95

New Fall styles in oxfords, straps and pumps in black and brown suede and kid. Sizes 4 to 10. Widths AAAA to D. Just one more day at this low price.
(Shoe Salon—Second Floor.)

HOUSEWARES SAVINGS

$1.25 14-pc. Icebox Set, green or crystal glass 67c
$2.38 5-Pt. Old English Wax, Applier and Waxing Pan $1.39
49c 6-pc. Oil Silk Bowl Covers 23c
$1.20 Nesco Radiator Cover, 9¾x44 77c
$3.95 Bissells Carpet Sweeper $2.99
$1.00 Soft and Pliable Chamois 69c
89c 5-sewed Broom, enamel handle 54c
$1.69 Easel Back Curtain Stretcher 97c
$2.95 Health-O-Meter Scales, weighs up to 250 pounds $1.94
$2.98 Portable Drain Tub on Rollers $2.29
(Fifth Floor.)

2 FOR 65c BRIDGE CARDS

Colorful Playing Cards, gilt edge; novelty backs . . . packed two decks to a box. Grand for bridge prizes. 2 Decks 49c
(Street Floor.)

$25 AND $30 CLOCKS

Waltham large mirror mantle Electric Clocks with guaranteed movements. Blue, crystal or topaz mirror cases. Amazingly priced $10.88
(Silverware Dept.—Street Floor.)

$4.98 8-PC. COCKTAIL SET

6 chromium cocktail glasses, large 2-quart shaker, tray . . . in your choice of two patterns . . . plain or fluted. Complete set for $3.98
(Silverware Dept.—Street Floor.)

29c CRYSTAL STEMWARE

With hand-cut floral pattern. All wanted items. From cocktails to goblets! Opportunity saving of $1.20 on a dozen. They'll sell out early Monday sure, at only, each 19c
(Fifth Floor.)

$4.50 KIDDIES' TABLE SET

Ready for you to paint in bright colors that youngsters like. 26x20-inch table and 2 sturdy chairs. Opportunity buying brings big saving $2.79
(Fifth Floor.)

75c WORSTED YARN

Full 4-ounce skein knitting worsted in 33 new fall shades . . . Black and white . . . Ideal yarn for your sweaters! . . . Also 3-ounce Ombres. Your cost will be almost half at only 42c
(Art Needlework—Sixth Floor.)

$17.98 REFLECTOR LAMPS

With onyx bases. Complete with silk shade. Bronze or ivory finish. Glass bowl and candle arms for 6-way lighting! Bridge styles also $12.98
(Fifth Floor & Thrift Ave.)

$10.95 OCCASIONAL TABLES

All-Walnut Chippendale style. Large occasional, lamp table, end table, coffee table with leatherette top. Buy now and save one-half at, ea. $5.55
(Seventh Floor.)

$27.50 IMPORTED CHINA SERVICE

For twelve people. Two styles of lovely floral patterns . . . both with distinctive coin-gold treatment on handles. $9 saving on this 93-piece set! $18.50
(Fifth Floor & Thrift Ave.)

PENNSYLVANIA MOTOR OIL

Factory-sealed 5-gal. cans bearing the Pennsylvania Crude Oil Association seal. Winter grade! Can and federal tax included. Only 5c a quart at only $1.97

$2.95 Prestone Anti-Freeze $2.44
(Fourth Floor & Thrift Ave.)

$1.25 SMOKE STANDS

Convenient ash-a-way style. Chrome trimmed, attractively styled. Handle for carrying 88c
(Fifth Floor.)

NAPANEE KITCHEN BASE

Regular $14.95, 27x22-inch stainless porcelain top. White enamel wood base. 2 cutlery drawers, bread box, cabinet space. "Buy" at only $10.49
(Fifth Floor.)

$7.98 STEEL WARDROBE

Steel Cabinet 5½x2-ft. by 20 inches deep. Walnut-grained finish. Extra deep; hanging rod for heaviest winter clothing. O. D. saving at $6.39
(Fifth Floor.)

REG. $3.98 STAMPED QUILTS

New cherry, poppy and rose patterns! Bucilla brand. Complete with applique and binding. At Opportunity saving of $1 boon to knitters. $2.98
(Art Needlework—Sixth Floor.)

FENWICK SUITS

WITH 2 TROUSERS ENTIRE STOCK, CHOICE $27.85

The lowest price on these popular Suits in two years. Single and double breasted draped and conservative models. Worsteds and worsted cheviots. Excellent selection of patterns.
(Men's Store—Fourth Floor.)

$29.95 MATTRESS

OUR OWN BRAND CONTEMPORA $18

Made according to our specifications for long years and sleep comfort! Individually pocketed coils. Damask or ACA covering. Ventilators and turning handles.
(Seventh Floor.)

$44.95 STUDIO COUCH

SIMMONS LIFT UP! $29.95

Save $15 on this twin-bed style with 2 innerspring mattresses. Bed-height feature! Choice of many colors and patterns of long wearing smart fabrics.
(Seventh Floor.)

$114.50 A.M.C. GAS RANGE

DE LUXE MODEL $79.50

All-porcelain, white Gas Range with features you've admired on higher priced Ranges! Hi-lo oven burner. Light-in oven, top light, minute minder. Robertshaw heat regulator.
EXCLUSIVELY HERE (Fifth Floor.)

Framed REPRODUCTIONS BY WALLACE NUTTING

$1.25 $1.98 $4.98

Originals Sold for $4 to $10!

The same originals of this celebrated American artist sold for $4 to $10, and these copies are scarcely distinguishable from the originals.
(Fifth Floor.)

Weddings and Engagements

Anspacher-Klein

The marriage of Miss Helen Klein, daughter of Mr. and Mrs. J. M. Klein, 714 Limit avenue, and William Beverly Anspacher will take place this morning at 11 o'clock in the study of Rabbi Jacob R. Mazur. Only the immediate families will attend. Mr. Anspacher is the son of Mr. and Mrs. Harry Anspacher, 705 Interdrive.

A wedding breakfast will follow the ceremony. In the afternoon from 1 to 5 o'clock there will be a reception at the Klein home for friends.

Hines-Stricker

Miss Victoria Stricker, daughter of Mr. and Mrs. Frank Stricker, 3869 Humphrey street, and John Francis Hines were married Saturday morning, Oct. 29, in a ceremony at which Mgr. John Lyons officiated. Mr. Hines is the son of Mr. and Mrs. Albert Hines, 4059 Tholozan avenue.

Miss Virginia Stricker was maid of honor for her sister and Leo Schicker was best man. The bridegroom's younger brother, Robert, served as groomsman. The bride wore white lace and carried roses and lilies of the valley. Her attendant wore rust lace with a bouquet of blending chrysanthemums.

There was a wedding breakfast afterward at Bevo Mill.

Pessin-Scissors

The marriage of Miss Lillian Scissors, daughter of Mr. and Mrs. Isadore Scissors, 1396 Shawmut place, and Oscar Pessin took place last Sunday at 5 o'clock in the afternoon in the study of Rabbi A. E. Halpern. A family dinner followed. The bridegroom, son of Mr. and Mrs. Sol Pessin, will take his bride to their home, 1482 Blackstone avenue, to live.

Wilson-Forney

Mr. and Mrs. George Wells, 3520 Hartford street, were in St. Paul, Minn., for the wedding Saturday, Oct. 29, of the latter's son, John Charles Wilson, of Minneapolis, Minn., and Miss Frances Forney. She is the daughter of Mr. and Mrs. Earl B. Forney, St. Paul.

The wedding took place at 8 o'clock at night at House of Hope Presbyterian Church. Miss Jean Merrick was maid of honor and Miss Loretta Merrick and Miss Helen Oleson bridesmaids. Ray Peyton of Minneapolis was best man and ushers were John Forney, brother of the bride, and Clayton Running of St. Paul.

There was a reception afterward in the church parlors.

Beide-Huth

The wedding of Miss Marie Margaret Huth, daughter of Mr. and Mrs. George N. Huth, 4448 Anderson avenue, and Joseph A. Beide Jr., son of Mr. and Mrs. Joseph A. Beide of Granite City, took place Thursday morning at 9 o'clock at St. Engelbert's Church. The Rev. A. J. von Brunn, pastor, performed the ceremony.

Miss Dorothy Huth attended her sister as maid of honor and Miss Betty Runger was bridesmaid. Jean Marie Overmann was flower girl. Elmer Grolmes was best man, with Joseph Brachtesend a groomsman.

Mr. Beide and his bride are living at 4252 Holly avenue, St. Louis.

Huck-Hock

Miss Helen Hock, daughter of Mr. and Mrs. Edward L. Hock, 4311 South Compton avenue, was married to Alfred J. Huck, Saturday morning, Oct. 29, at 8:30 o'clock at St. Anthony of Padua Catholic Church, High Ridge, Mo. He is the son of Mr. and Mrs. Fred Huck, 3214 Meramec street. After the ceremony a breakfast was given for the families. After a honeymoon the pair will live in St. Louis. Both are graduates of Washington University.

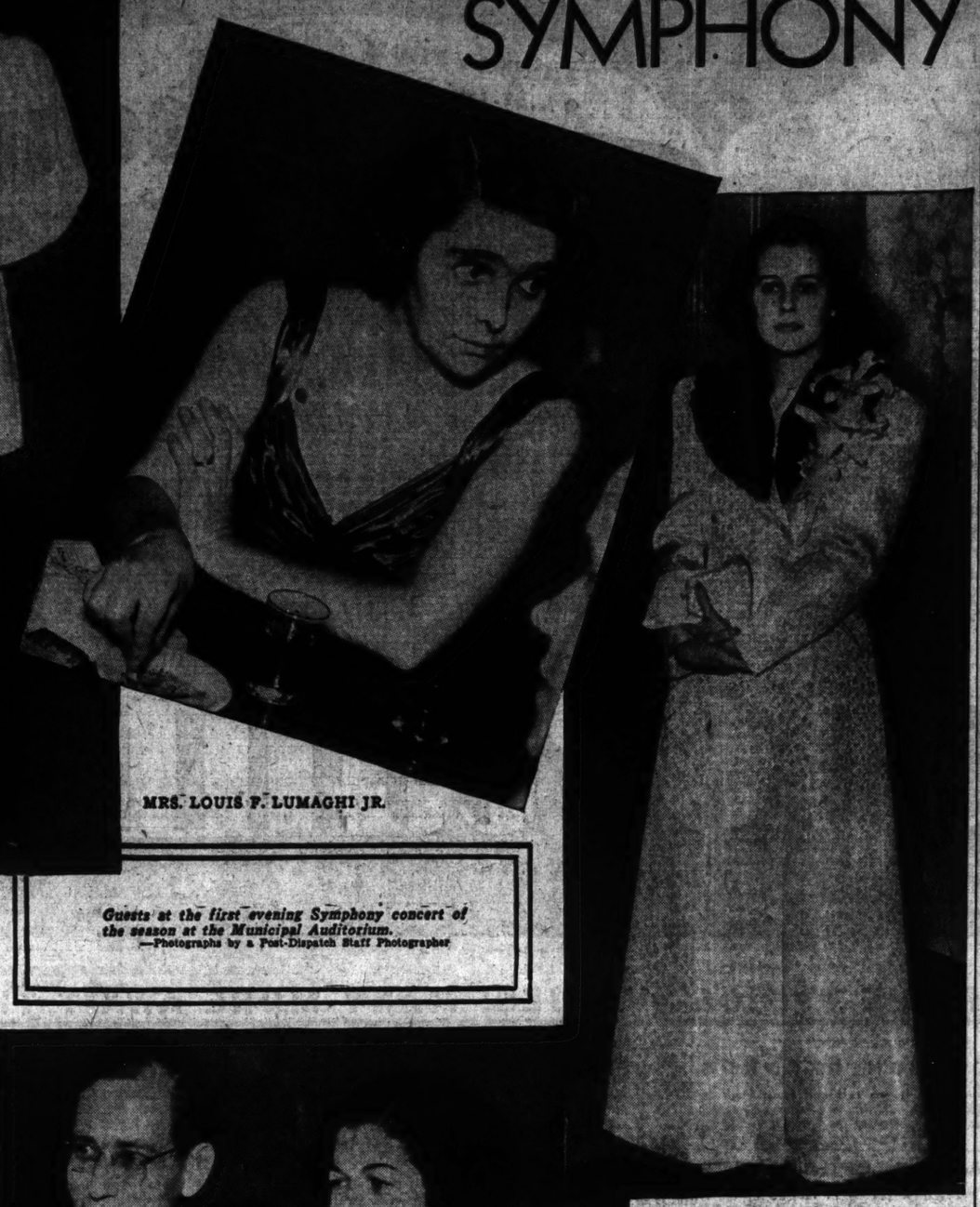
Corte-Finklang

Announcement was made Oct. 29, of the engagement of Miss Pauline Finklang, daughter of Mr. and Mrs. William F. Finklang, 4833 Anderson avenue, and Emil Corte. Mr. Corte is the son of Mr. and Mrs. E. V. Corte, 5727 Chippewa street. The date for the wedding has not been set.

AT ST. LOUIS SYMPHONY



MRS. MORTON MAY JR.



MRS. LOUIS F. LUMAGHI JR.

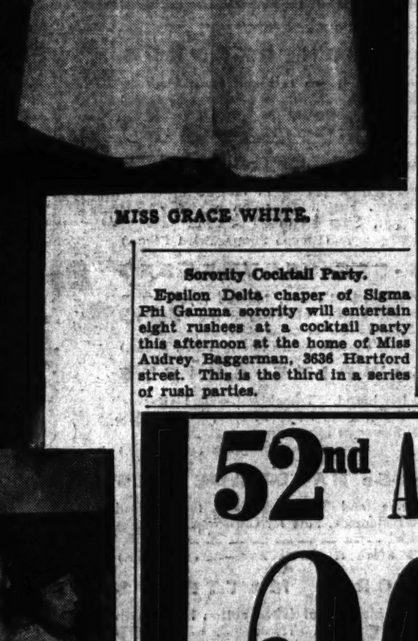
Guests at the first evening Symphony concert of the season at the Municipal Auditorium.
—Photographs by a Post-Dispatch Staff Photographer



MISS ELIZABETH MORFIT and her fiance, DR. THEODORE EUGENE SANDERS JR.



MR. and MRS. MARVIN EDWARD GETTLE.



MISS GRACE WHITE.

Ladies' Sodality Play.

The officers and social committee of St. Engelbert's Married Ladies' Sodality will give a one-act sketch "The Rummage Sale," at its monthly meeting Wednesday afternoon at the school hall at 1 o'clock. Mrs. Robert E. Colyer, president of the sodality, will direct the play.

Sorority Cocktail Party.

Epsilon Delta chaper of Sigma Phi Gamma sorority will entertain eight rushees at a cocktail party this afternoon at the home of Miss Audrey Baggerman, 3636 Hartford street. This is the third in a series of rush parties.

Sorority Alumnae Entertained.

The St. Louis Alumnae chapter of Alpha Sigma Tau sorority was entertained at a buffet supper Friday evening by Miss Elizabeth Wilson at her home, 6038 Columbia avenue. Guest of honor was Mrs. Carrie W. Staehle, national president of the sorority, who is in St. Louis for a tour of inspection, and to make plans for the sorority's national convention to be held in St. Louis next August.

Delphian Chapter Named For Ruth Kelso Renfrow

THE Ruth Kelso Renfrow Delphian Chapter was organized at University City Hall Monday by Mrs. Emily Ruth Wright, national organizer. The first meeting will be held in University City Hall Monday morning, Nov. 14, at 10 o'clock.

Officers elected were: Mrs. Renfrow, president; Mrs. Alex W. Walther, vice-president; Mrs. Edgar P. King, secretary; Miss Margaret Strassberger, treasurer; Mrs. J. A. Peterson, chairman of seminar board; Mrs. Hampton Adams and Mrs. Harry W. Webster, assistants; Mrs. J. E. Freide, finance chairman; Mrs. C. W. Bowles, timekeeper; Mrs. C. E. Stokes, publicity; Mrs. Ruth Windfield Tandy, social chairman.

Cheer Club to Give Card Party Nov. 19

THE annual fall card party, sponsored by the Cheer Club, will be given at the Gatesworth Hotel, Saturday afternoon, Nov. 19. Cards will be played at 2:30 o'clock. The homemade candy and cake sale will be a feature of the afternoon.

The Cheer Club has for 19 years been engaged in philanthropic activities, working principally at the Guardian Angels Settlement, Blind Girls' Home, Koch Hospital and Mount St. Rose Sanitorium.

Mrs. Victoria Cervantes is president, Miss Hannah Ayres, secretary, and Mrs. Edith A. Albrecht, treasurer. Among the hostesses for the party will be Mrs. Henry Roettger, Mrs. Elmer Schewe, Miss Veronica Lowrie, Miss Mary Uxa and Mrs. Edward Thornhill.

Park Plaza HOTEL
Presents
Estelle Asckenasy
Literary Authority
Reviewing
"MY SON, MY SON"
By
Howard Spring
CRYSTAL TERRACE
Luncheon at 12:30
Book Review at 2:00
Wednesday, Nov. 9
Reservations FOrest 3300



Mother to be
TOMORROW!
New $12.95-$19.95 Frocks
in a timely sale at
YOUNG frocks with the "feminine charm" Paris is talking about . . . Exquisite rayon crepes . . . smart jacket frocks . . . EVEN famed GENUINE LANBRY'S! All Lane Bryant designed and adjustable and concealing . . . Wouldn't you love the frock pictured . . . with its rhinestone and velvet ribbon trim. 11-19.
$9
Maternity Apparel Shop—A Separate Specialization—Second Floor
Lane Bryant
on the corner . . . at SIXTH and LOCUST

Announcing another New Service!
BY A NEW and EXCLUSIVE PROCESS WE CAN NOW SUCCESSFULLY
CLEAN SUEDE HANDBAGS BELTS • HATS JACKETS
and of course ANY TYPE OF GLOVES CAN BE EXPERTLY CLEANED and REPAIRED
last but not least
"OUR WHILE YOU SHOP"
HOSIERY REPAIR SERVICE
Located on Main Floor, 7th St. Side
FAMOUS-BARR CO.
OPERATED BY MAY DEPT. STORES CO.

FUR COATS SHORTENED
By Master Furriers $2.50 2-Day Service
Get Our Low Estimate on Repairing -:- Remodeling
LANDERS-PEARLMAN FUR CO.
ESTABLISHED 21 YEARS
312 N. 6th St., 2nd Fl. OPPOSITE FAMOUS

Silky, lustrous
KARAKUL
Exquisite flat curled Karakul. Beautiful moired, satiny skins . . . all carefully selected and matched by craftsmen who are among fur-dom's very finest! The Heart o' the Pelt" label in these coats is your positive assurance that quality is outstanding, that "It's as good as it looks!"
$395
STYLED BY FRAN KESSLER
pay YOUR way—charge, cash, lay-away, deferred payments, popular K. P. I. plan.
ALEX F. KESSLER
1008 LOCUST STREET



Heart o' the Pelt
. . . THE COMPLETELY TRUSTWORTHY NAME IN FURS

52nd Anniversary Sale
FOR ONE WEEK ONLY!
20%
OFF—Our Entire Stock
With a Few Exceptions
FEATURING
This Anniversary Special!
77 PIECES
CHINA & STEMWARE
$14.95

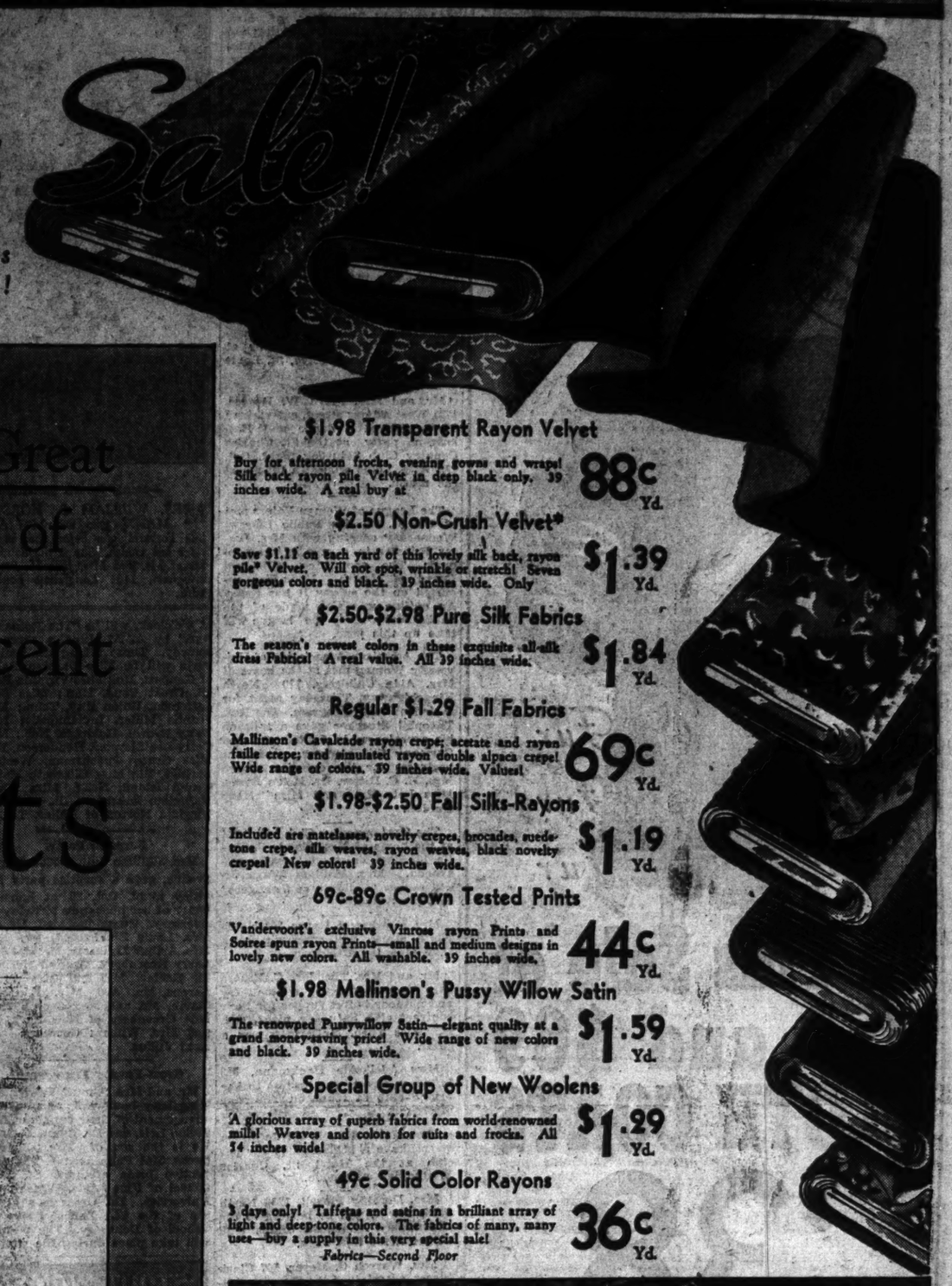


SERVICE FOR 8—INCLUDING:
53 PIECES of IMPORTED CHINA—beautifully decorated, service for 8.
24 PIECES of hand-cut BRILLIANT STEMWARE—8 Goblets, 8 Tall Sherbets, 8-12 ounce footed Iced Tea Glasses.
Additional Stemware may be purchased at 29c each from our open stock pattern.
An opportune time to select your service for the Thanksgiving table.
St. Louis Glass & Queensware
1121 OLIVE STREET

SCRUGGS-VANDERVOORT-BARNEY

November Fabric Sale!

Offering to St. Louisans a Brilliant Collection of Vandervoort's Superior Quality Fabrics—at Savings Too Important to Miss!



$1.98 Transparent Rayon Velvet

Buy for afternoon frocks, evening gowns and wraps! Silk back rayon pile Velvet in deep black only. 39 inches wide. A real buy at **88c Yd.**

$2.50 Non-Crush Velvet*

Save $1.11 on each yard of this lovely silk back, rayon pile* Velvet. Will not spot, wrinkle or stretch! Seven gorgeous colors and black. 39 inches wide. Only **$1.39 Yd.**

$2.50-$2.98 Pure Silk Fabrics

The season's newest colors in these exquisite all-silk dress Fabrics! A real value. All 39 inches wide. **$1.84 Yd.**

Regular $1.29 Fall Fabrics

Mallinson's Cavalcade rayon crepe; acetate and rayon faille crepe; and simulated rayon double alpaca crepe! Wide range of colors. 39 inches wide. Values! **69c Yd.**

$1.98-$2.50 Fall Silks-Rayons

Included are matelasses, novelty crepes, brocades, suede-tone crepe, silk weaves, rayon weaves, black novelty crepes! New colors! 39 inches wide. **$1.19 Yd.**

69c-89c Crown Tested Prints

Vandervoort's exclusive Vinrose rayon Prints and Soiree spun rayon Prints—small and medium designs in lovely new colors. All washable. 39 inches wide. **44c Yd.**

$1.98 Mallinson's Pussy Willow Satin

The renowned Pussywillow Satin—elegant quality at a grand money-saving price! Wide range of new colors and black. 39 inches wide. **$1.59 Yd.**

Special Group of New Woolens

A glorious array of superb fabrics from world-renowned mills! Weaves and colors for suits and frocks. All 54 inches wide! **$1.29 Yd.**

49c Solid Color Rayons

3 days only! Taffetas and satins in a brilliant array of light and deep-tone colors. The fabrics of many, many uses—buy a supply in this very special sale! **36c Yd.**

Fabrics—Second Floor

Values to $350!

A Really Great Purchase of Magnificent Fur Coats



Sale Price $168

Thank the unseasonable weather for this event! Fur manufacturers in New York were left with large surplus stocks, as warm weather kept buyers away. Our fur buyer went to New York, offered to buy the "pick" of their coats, to give them much-needed cash. The offer was accepted . . . and this sale is the result: an astonishing group of the finest fur coats you've ever seen at the price!

Listed Are Just a FEW of the Sensational Values!

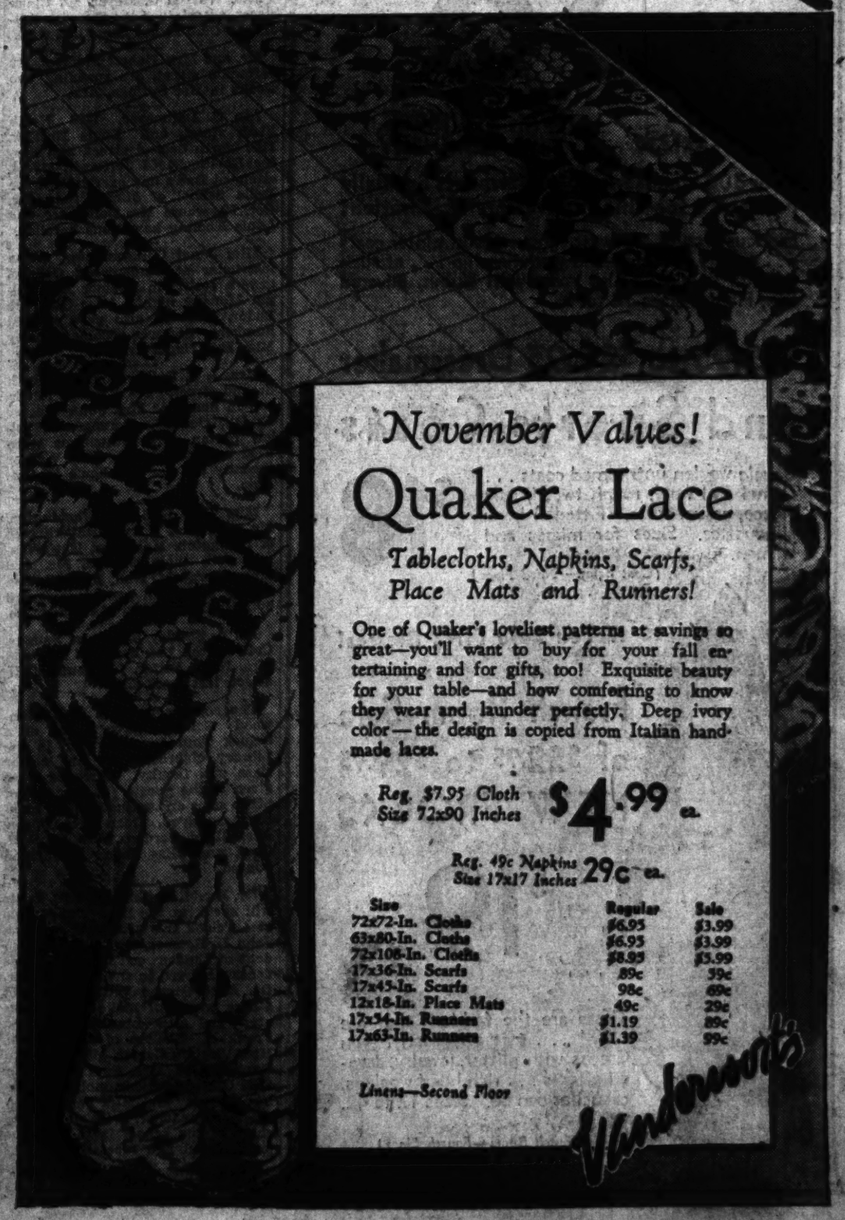
6 Black Persian Lamb Coats; regularly $265-$350; sale-priced,	$168
1 Grey Persian Lamb Coat; regularly $250; sale-priced,	$168
2 Brown Fitches; tiny collar; regularly $265; sale-priced,	$168
2 Jersey Silver Muskrat Coats; regularly $225; sale-priced,	$168
4 Black Caracul Coats; regularly $250 to $295; sale-priced,	$168
2 Grey Squirrel Coats; regularly $250; sale-priced,	$168
1 Brown Squirrel, pencil lines; regularly $250; sale-priced,	$168
6 Jap Weasels; lustrous pelts; regularly $260-$350; sale-priced,	$168
1 Skunk Coat; smart, bulky lines; regularly $225; sale-priced,	$168
15 Hudson Seal-dyed Muskrats; reg. $225-$250; sale-priced,	$168
10 Black Persian Coats; regularly $250; sale-priced,	$168
EXTRA! 6 Very Fine Mink-dyed Muskrats; sale-priced,	$168

Fur Salon—Third Floor

DEFERRED PAYMENT may be arranged to suit your particular budget requirements.

Vandervoort's

SCRUGGS-VANDERVOORT-BARNEY



November Values!

Quaker Lace

Tablecloths, Napkins, Scarfs, Place Mats and Runners!

One of Quaker's loveliest patterns at savings so great—you'll want to buy for your fall entertaining and for gifts, too! Exquisite beauty for your table—and how comforting to know they wear and launder perfectly. Deep ivory color—the design is copied from Italian hand-made laces.

Reg. $7.95 Cloth Size 72x90 Inches **$4.99 ea.**

Reg. 49c Napkins Size 17x17 Inches **29c ea.**

Size	Regular	Sale
72x72-In. Cloths	$6.95	$3.99
63x80-In. Cloths	$6.95	$3.99
72x108-In. Cloths	$8.95	$5.99
17x36-In. Scarfs	89c	59c
17x45-In. Scarfs	98c	69c
12x18-In. Place Mats	49c	29c
17x54-In. Runners	$1.19	89c
17x63-In. Runners	$1.39	99c

Linens—Second Floor

Vandervoort's

SONNENFELD'S

616-618 WASHINGTON AVENUE

58TH and Greatest Anniversary Sale



Tuxedos of Fur,
Plastrons of Fur
Sleeves of Fur

In This Sale of $59 and $69 CLOTH COATS

$38

With FOX With PERSIAN
With SQUIRREL With KOLINSKY

Over 300 Handsome New Garments Specially Purchased for This Anniversary Celebration!

Glorious array . . . newest silhouettes in winter coats . . . quality materials and workmanship . . . at such definite savings! Also coats with Skunk, Silvered Fox, Fitch. Sizes 12 to 44.

$22.95 to $29.95 Dressmaker and Sports Coats

Boucle woolen untrimmed coats . . . Camel and wool, rough tweed, soft fleece, casual coats. Fitted or boxy silhouettes. Sizes for misses and women.

$18

(Coat Salon—Third Floor)



If You Love FINE Dresses!

French Room Sale of $22.95 to $29.95 NEW FROCKS

$19

These are the fashions that are NEW . . . soft afternoon Rayon Crepes with glitter, jewelry, draped effects . . . rich hued woolens, casual as can be. Sizes 12 to 42.

(French Room—Fourth Floor)

ST. CHARLES ITEMS

THE wedding of Miss Albertine Achelpohl, daughter of Mrs. Bertha Achelpohl and the late William B. Achelpohl, former councilman, and Orval Klinghammer, son of Mr. and Mrs. O. J. Klinghammer, of Portage des Sioux, Mo., took place Wednesday afternoon, Oct. 26. The Rev. A. G. Behrmann of St. Peter's Catholic Church, officiated. A reception was held at the home of the bride's mother immediately following the ceremony.

The bride chose for her costume an autumn blue wool dress with Chianti accessories while her corsage was of white pompon chrysanthemums. She was attended by the bridegroom's sister, Miss Anna Lee Klinghammer, who wore an afternoon costume of vintage wine shade, and carried orchid pompon chrysanthemums. Kermit Klinghammer of St. Charles attended the bridegroom. Following a honeymoon trip the couple will be at home at 3009 Gary drive, St. Louis County.

Mr. and Mrs. Floyd W. Reeves, 1721 West Adams street, entertained 50 couples at a dance and Halloween party at the St. Charles Country Club Saturday night, Oct. 29. A St. Louis orchestra furnished the music.

The League of Women Voters met at the St. Charles Public Library Wednesday evening with Mrs. Lester Prinster in charge of the program. The committee on Local Board of Health Functions reported on the survey it has made. An outline was also made of the public health study the league will take up this year.

The American Association of University Women met at the home of Mrs. Alda Childress, 119 North Kingshighway, Thursday night for their November program. The Rev. Theophil Stoerker gave a talk on his experiences in Switzerland and Germany this summer. Assistant hostesses for the occasion were Mrs. H. C. Ritter, Dr. Helen Evers, Miss Lois Karr and Miss Mary Gordon.

The Contemporary Club will meet at the home of Mrs. Claude S. Tuttle, 138 Houston street, Tuesday afternoon. Mrs. William Waye Jr. will review "Children of Strangers" by Lyle Saxon.

Mrs. Matthew J. Gauss, 301 North Ninth street, will entertain P. E. O. Wednesday afternoon.

Mr. and Mrs. Theodore C. Bruere Sr., River road, gave a steak fry and outdoor buffet supper for their contract club Saturday night, Oct. 29. Miss Theo. McDermon was a guest.

Miss Adelheide Hackmann, 553 Jefferson street, was hostess to her bridge club at luncheon Thursday afternoon.

Miss Maizie Rauch, 507 Jefferson street, gave a bridge party for her club at the Hotel St. Charles Wednesday afternoon.

Mrs. Dorothy Powell, 125 North Fifth street, will be hostess to the Wednesday Afternoon bridge club at her home this week.

Mrs. Warren C. Meyer, 507 Clark street, entertained the Tuesday Afternoon Club at her home last week.

Mr. and Mrs. Robert Stempel, 302 Jefferson street, are spending two weeks in Hot Springs, Ark.

Leo C. Dallmeyer, 1200 North Fifth street, and Louis Ebeling, 1106 North Second street, and Senter Ebeling, 1066 Jefferson street, attended Dad's day exercises at the Rolla School of Mines Saturday, Oct. 29, where Mr. Dallmeyer and Louis Ebeling have sons enrolled.

Miss Janet Coulson, new piano instructor at Lindenwood College, gave a recital in Roemer Auditorium Monday night. Miss Gertrude Isidor, violinist, also gave several numbers. She was accompanied by Miss Eva Engelhart.

Mrs. J. S. Richardson, 417 North Second street, gave a bridge luncheon in honor of Mrs. John Walker Friday, Oct. 28. Corsages of yellow button chrysanthemums were used as place cards. Mrs. Walker recently left for her home in Chicago.

Miss Lois Null of Washington, Mo., and Miss Mary Elizabeth Null of Lexington, Mo., spent last weekend with their parents, Mr. and Mrs. George M. Null, 1502 Watson street. Miss Null was accompanied by Miss Loland Earl of Nevada, Mo.

Dr. A. Stanley Rogers of Saugus, Cal., visited the home of Dr. and Mrs. H. C. Ritter, 206 South Fifth street, last week-end.

The sophomore class at Lindenwood College gave a tea at 4 o'clock Thursday afternoon in the Library clubrooms for the senior class and faculty. Corsages were given to the guests. A program of piano solos and string quartet numbers was given. Dean Alice Gipson, Miss Mary Gordon, Miss Ethel R. Cook and Miss Jean McFarland poured.

Dr. David M. Skilling of St. Louis will speak at the memorial service at 4 o'clock this afternoon for Mrs. John L. Roemer, wife of the president of Lindenwood College, whose death occurred in the late summer. Dr. Alice Gipson will preside and others who will make short talks are: Dr. Alice Linnemann, Mrs. Frank H. Shelton of Joplin, Mo., Miss Virginia Carter, Miss Kathryn Hankins and Mrs. Paul M. Miller. Miss Gertrude Isidor, violin instructor, will play and Miss Pearl Walker, voice teacher, will sing. The choir of the school is to sing the processional and recessional.

The fall play for Lindenwood College, to be presented Friday night at 8 o'clock, will be "The Romantic Age," by A. A. Milne, a three-act comedy. Those taking the leading parts will be Miss Carolyn Baker of Kennett, Mo.; Miss Virginia Powell, Great Bend, Kan.; Miss Sara Jefferson, Union City, Tenn.; Miss Jeanne Miller, Indianapolis; Miss Betty Brown, Holdrege, Neb.; Miss Betty Lee Sleyster, Henderson, Ky.; Miss Grace Quebbeman, Western Springs, Ill.; Miss Elizabeth Meyer, Grand Island, Neb.; Miss Doris Nahigian, Evanston, Ill., and Miss Virginia Norton of Dallas, Tex.

October Bride



—Martin Schweig photograph.

MRS. WILLIAM B. HORSTMANN, who was Miss Arline Fotheringham before her marriage last month. She is the daughter of Mr. and Mrs. Jack H. Fotheringham, 3401 Longfellow boulevard.

Surprise Party.

Mrs. William Julius, 7364 Colgate avenue, gave a surprise party Saturday night, Oct. 29, at home in honor of her husband's birthday anniversary. Guests included: Mr. and Mrs. Louis Blumenfeld, Mr. and Mrs. Arthur Langsam, Mr. and Mrs. Larry Rosenberg, Mr. and Mrs. Ghlie Reefer, Mr. and Mrs. Aaron Aarons, Mr. and Mrs. Benjamin Slavin, Mr. and Mrs. Joseph Roth, Moe Greenberg of New York, Mr. and Mrs. William Goodman and Fred Julius.

Gross-Yawitz Engagement.

Mr. and Mrs. Samuel Yawitz, 6637 Kingsbury boulevard, announce the engagement of their daughter, Miss Vivian Lois, and Dr. Byron B. Gross. He is the son of Mrs. Herman Gross, 5144 Palm avenue. The prospective bride attended St. Louis School of Fine Arts, Washington University. Dr. Gross is a graduate of the St. Louis University School of Dentistry. The wedding will take place during the winter.

KIRKWOOD SOCIAL NOTES

MR. AND MRS. E. F. BERKELEY JONES, 519 North Taylor avenue, have as their guest Mrs. Anderson Gratz of Lexington, Ky. Mrs. Gratz arrived Tuesday for an indefinite stay.

Mrs. Luther Armstrong of Berkeley, Cal., who has been visiting Mr. and Mrs. W. R. Skinner, 415 East Argonne drive, departed Tuesday for Milwaukee, Wis., to visit friends. She is expected to return today to spend another week here before returning to her home. Last week-end Mrs. Armstrong was the guest of Mr. and Mrs. B. K. Leach of Lesterville, Mo.

Mr. and Mrs. Roy B. Dill, 110 Edwin avenue, are spending the week-end in Darlington, Wis., as the guests of Mrs. Dill's cousins, Mr. and Mrs. Charles McDaniels.

Robert L. Williamson of Atlanta, Ga., left Sunday for his home, accompanied by his young son, Robert Brady Williamson. While here he was the guest of his parents, Mr. and Mrs. Robert Brady Williamson III, North Harrison avenue, and his wife's parents, Mr. and Mrs. Otis E. Turner, 329 Way avenue.

Mr. and Mrs. Joseph Martin II have arrived for a week's visit with Mr. Martin's mother, Mrs. Joseph Martin, 321 South Woodlawn avenue. They are on their way to California, where they make their home during the winter.

Mrs. John H. Jordan, 440 East Argonne drive; Mrs. Ralph Kraus, 630 East Monroe avenue; Mrs. George P. Gamble, 428 North Taylor avenue, and Mrs. Spencer McCulloch, 115 Edwin avenue, left together Thursday morning for two weeks in the East. Mrs. Jordan will stop in Richmond, Va., to attend the wedding of her brother. Mrs. Kraus and Mrs. Gamble plan to visit friends in Baltimore, Md., and Mrs. McCulloch will visit in Washington, D. C.

Wallace A. Bell of Miami, Fla., arrived yesterday to visit his son-in-law and daughter, Mr. and Mrs. Mark Andrews, 145 South Sappington avenue. He will also be the guest of another son-in-law and daughter, Mr. and Mrs. Bernard L. Bopp, 503 Angenette place.

Mr. and Mrs. Walter L. Wolf of Barberry Lane will leave Saturday for Champagne, Ill., to spend the week-end there visiting their daughter, Miss Margaret, who is a student at the University of Illinois.

Mrs. Oscar G. Kiefer, 234 Parkland place, was hostess to her bridge club Friday at luncheon. The guest of honor was Mrs. Leonard Benway of Burlington, Vt., who is visiting her sister, Mrs. Rosalind Shugg of the Winston Churchill apartments, formerly of Webster Groves.

Miss Ruth Garstang, daughter of Mr. and Mrs. James E. Garstang, 111 West Jewell avenue, whose marriage to Edward G. Kehde Jr., son of Mr. and Mrs. Edward G. Kehde, 3848 Utah place, St. Louis, will take place Nov. 18, has been honored at several pre-wedding parties. Among them was a luncheon given recently by Miss Elizabeth Heier, 5624 Cabanne avenue, St. Louis. Miss Betty Rau, 5899 Clemens avenue, entertained at a Halloween party and pantry shelf shower Monday night. Mrs. W. Paul Harper of Barnes avenue gave a breakfast this morning honoring Miss Garstang. Mrs. Garstang will give a trousseau tea for her daughter, Nov. 12.

Mr. and Mrs. Walter C. Dizney, 244 West Adams avenue, have as their guests this week-end Mr. and Mrs. Robert Easterbrooks and their son, Dean. They are on the way from New York to their home in Seattle, Wash.

Mr. and Mrs. Walter Pugsley of Jefferson City, Mo., are here visiting several of their friends. They formerly made their home here.

Mr. and Mrs. William C. Berry, 410 East Madison avenue, and their children, Katy and William, spent last week at the Lake of the Ozarks.

Mrs. Walter D. Hedenkamp of the Rott road will be hostess to the South Kirkwood Garden Club Friday afternoon.

Mrs. Geoffrey Hazard, 464 North Taylor avenue, will be hostess to the Women's Auxiliary of the Grace Episcopal Church at sewing bees every Tuesday and Wednesday preceding the annual bazaar Friday, Dec. 2.

Mrs. Hollis E. Suits, 321 North Harrison avenue, entertained the members of the Fortnightly Club of Kirkwood at luncheon Thursday.

Mrs. John B. Reinhart Jr., 4 Hawbrook lane, entertained her bridge club at luncheon Wednesday. Mrs. Bruce Miller of Pittsburgh, Pa., who is visiting her parents, Mr. and Mrs. James Austin, 433 South Kirkwood road, was the guest of honor.

Mrs. Gorden P. Henderson, 220 West Washington avenue, entertained friends at luncheon Tuesday.

Mrs. Carleton V. Bates, 1106 South Geyer road, left Thursday for a visit with her son, William Bates, in Cleveland, O. She plans also to visit relatives in Oberlin.

Golden Wedding Celebration.

Mr. and Mrs. Oscar W. Schmidt, 1920 Virginia avenue, celebrated their golden wedding anniversary Monday night with a dinner at Little Bevo restaurant.

3 Great Specials

AQUA-OIL WAVE
Truly a $5 Value Complete
NO AMMONIA
$3



The greatest advancement in years. Oil lotion is applied to your hair and only water is used on the sachets. This method gently steams the oil into the hair shaft, producing soft, natural waves even on harsh, dry, brittle and unmanageable hair.

Our $3 No Ammonia Or TRU-OIL $2 Any Style

OUR $5 BODEEN OR MACHINELESS $4 Reconditioning Wave

Open Evenings Artiste Shoppe Immediate Service

4th Floor Equitable Bldg.— 613 Locust St.— Phone CE. 2620

CUT THIS OUT!



It's Worth . . . $1.00 On Any Full PERMANENT

All Waves Guaranteed $3.50 to $10 Zotos Excepted

Personal Supervision, Peggy Peck, Mgr.

KURUSZ Salon de Beauty

6th St., Opposite Famous-Barr

2nd Floor CARLETON BLDG. NA. 2425

IT'S WORTH $1.00

UNREDEEMED Fur Coats OF UNUSUAL EXCELLENCE

ALL IN PERFECT CONDITION

Gigantic values . . . enormous savings assured. You'll find nearly every kind of fur in smart, short and long styles. Wide range of sizes.



	Appraised Value	SALE PRICE
GRAY CARACUL SWAGGER, size 16	$325	$150
BLACK SEAL, princess style	$145	$90
BLACK SEAL, fitted, size 16	$125	$65
BLACK PERSIAN LAMB, fitted, size 40	$650	$350
SILVER FOX CAPE	$425	$250
LEOPARD CAT SWAGGER, size 16	$175	$80
FITCH FUR, fitted, size 18	$275	$165
BROWN CARACUL SWAGGER, size 40	$195	$135
GRAY AMERICAN BROADTAIL, size 18	$145	$95
BLACK LAPIN SWAGGER, size 16	$145	$80
COCOA CARACUL, ¾ length, size 40	$100	$60
NATURAL ALASKAN SEAL, fitted, size 40	$400	$230
MUSKRAT, fitted, size 14	$95	$55

"Serving St. Louis for 66 Years"

DUNN'S

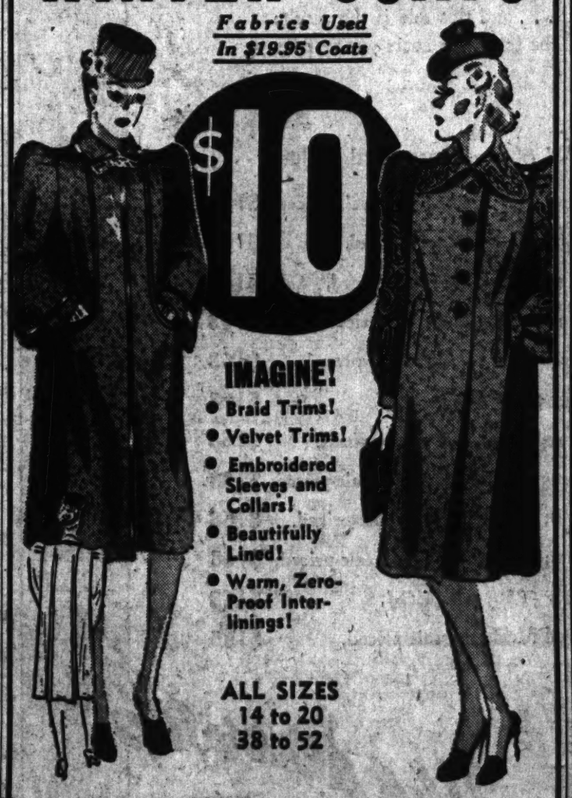
912-14-16 FRANKLIN AVE.

STOUT WOMEN—WOMEN—MISSES!

Fashion - Value Sensation! Tomorrow 9 A. M. to 5 P. M.

Jet Black • Rich Boucle WINTER COATS

Fabrics Used In $19.95 Coats



$10

IMAGINE!

- Braid Trims!
- Velvet Trims!
- Embroidered Sleeves and Collars!
- Beautifully Lined!
- Warm, Zero-Proof Interlinings!

ALL SIZES 14 to 20 38 to 52

Youthful, aristocratic coats that'll be grand to wear with gayly colored scarfs . . your Silver Foxes . . or fur boleros! The very cream of the untrimmed coat crop brought to you at definite, worth-while savings! Come early for yours!

Lane Bryant Basement SIXTH and LOCUST

Vandervoort's Downstairs

SCRUGGS - VANDERVOORT - BARNEY — NINTH and OLIVE

Special Sale & Demonstration!

VANITY FOUNDATIONS

Starts Monday, Nov. 7th! For One Week!



STYLES FOR ALL FIGURE TYPES



$2.98 $1.98

Others $1.98 to $4.98

See These New "Vanity" Garments • LIVING MODEL Demonstration Starting at 9:30 Each Morning. • Also an expert factory corsetiere to advise you.



$3.49

Foundations that miraculously smooth your figure into the slim Fall silhouette! Rayon satins and brocaded batistes with light boning or innerbelt, according to your need.

Girdles with Talon zipper or side-hook closing! Beautiful brocades or rayon satins combined with lastex for maximum comfort.

Social and Civic Activities of Women's Clubs

THE education section of the Wednesday Club will meet Wednesday afternoon at 1:30 o'clock. The year's subject for study, under the chairmanship of Mrs. William T. Nardin, is "The Aesthetic Side of Modern Education." Mrs. J. Forbes Johnson will be the leader Wednesday.

Robert B. Sprague will discuss "Aesthetic Concepts." He is a graduate of Antioch College, having been a student of Walter Abell, and is a painter. Mr. Sprague has exhibited at the Chicago annual exhibition, the Cincinnati exhibition, the Pennsylvania Academy, William Rockhill Nelson Gallery of Kansas City, College Art Association of New York, Art Center of New York and other places. He was the first director of the annual exhibition of midwestern art, was secretary of the Taos Artist Association, and was the first director of the Roswell (N. M.) Museum.

"The Aesthetic Approach to Literature" will be discussed by Mrs. J. Forbes Johnson. Mrs. Johnson is a graduate of the Kroger Music School and also studied at Leipzig. She is past president of Mu Phi Epsilon). She obtained her A. B. and M. A. degrees at Washington University, and is a Phi Beta Kappa.

The dramatic study section will hold its meeting at 3 o'clock, Mrs. William H. Petring is chairman, and Mrs. Maurice J. Faure the leader for the day. Prof. William G. B. Carson, a member of the English department of Washington University and director of Thyrsus, the dramatic club, will speak on "Atmosphere as an Approach to Drama." As an illustration of his talk he will present "Three Shylocks" a demonstration of the interpretations of three actors, Richard Burbage, Charles Maclin and Edmund Kean. Shylock will be played by Herman Waldman, who spent last summer with the Berkshire Playhouse at Stockbridge, Mass. He will be supported by the following cast: Henry Fick as Antonio, Robert Pastene as Bassanio, Miss Betty Cole as Portia and Miss Dolores Pitts as Narissa.

The creative work class will meet Thursday morning at 10:30 o'clock. Mrs. Samuel P. Goddard, the leader, will discuss "Miscellaneous Writings." Mrs. Newman R. Donnell is chairman.

The civics committee will hold an informal open meeting Friday morning, at 11 o'clock. All Wednesday Club members have been invited to hear and discuss the memorial radio program arranged by the Peace Council of Greater St. Louis. A buffet luncheon will be served at 1 o'clock.

Prof. Ralph Fuch of Washington University will be presented by the international relations group to discuss "America's Position in World Affairs," immediately after a special business meeting at the College Club of St. Louis Tuesday afternoon at 3:30 o'clock. Mrs. J. P. Costello and Mrs. J. D. Paisley will be hostesses at the tea at 3 o'clock.

Other meetings for Tuesday include the creative art and creative writing groups at 10 o'clock. Mrs. G. C. Hetlage and Mrs. O. J. Theobald will read some of their original work to the writing group. The French conservation group will meet at 11 o'clock and luncheon will be served at noon. At 1:45 o'clock the college guidance group will meet and the contemporary literature group will present Mrs. Archie D. Carr, who will discuss some of the latest writings of Mary Ellen Chase. The social studies group will discuss "Orientation in the Field of Social Hygiene" at 1:45 o'clock, with Dr. Helen L. B. Gage as leader.

The international relations group will sponsor the Armistice day luncheon in support of the plans developed by the Peace Council of St. Louis, Friday morning at 11 o'clock.

The Sectional Steering Committee will meet at 6:30 o'clock Friday evening, after dinner at 6 o'clock. At the drama study meeting at 7:15 o'clock, Friday evennig, Mrs. H. J. Keane will review "White Oak."

Miss Louise J. Bernero will lead the economic and legal status of women group at 7:15 o'clock Friday evening to discuss "The Women's Rights of Property and Inheritance in Missouri."

The history section of the forum will present McCunt Gill at 8:30 o'clock, Friday night, to discuss "The History of St. Louis as Reflected in the Names of the Streets." Miss Hazel Ludwig will be hostess at the social hour afterward, assisted by Miss Victoria and Miss Mildred Pierce.

The keeping fit class will meet at 10 o'clock Friday morning.

St. Louis Chapter, Daughters of the American Revolution, will meet at Jefferson Memorial, Thursday afternoon, at 2 o'clock. The regent, Mrs. John R. Lionberger, will preside. Col. James W. Byrnes will speak on "Armistice day and National Defense," and piano selections will be given by Mrs. Josephine Pipkin Gottschalk. Tea will be served later in the Jefferson room. Committee chairmen for the year have been appointed as follows: Americanism and correct use of the flag, Mrs. William B. Kinealy; approved schools and School of the Ozarks, Mrs. McCune Gill; motion pictures, Mrs. Z. H. Hughes; conservation and thrift, Mrs. Jessamyn T. Lewis; filing and lending bureau, Mrs. William D. Gibbs; genealogical records, Mrs. Ambrose A. Moody; historical research and preservation of historical spots, Mrs. William H. Flower; magazine, Mrs. Charles H. Seay; manual for citizenship, Mrs. Drew Luten; museum, Mrs. John N. Booth; national defense through patriotic education, Mrs. E. P. Walsh; radio, Mrs. R. Monroe Fredeking; real daughters, Mrs. William Niemann; junior membership and D. A. R. good citizenship pilgrimage, Mrs. Roy P. Johnson, with Mrs. True D. Morse as co-chairman; pages, Mrs. Paul F. Stoneman, with Mrs. William E. Boughnow as assistant; C. A. R. and Ellis Island, Mrs. C. K. Higgins, with Mrs. G. A. Pauly as assistant; revision of bylaws, Mrs. A. V. L. Brokaw; membership, Mrs. J. C. Crowdus; flowers, Mrs. A. M. Wilson; parliamentarian, Mrs. E. T. Smith; custodian, Mrs. C. W. Nelson.

The future of American business will be discussed by Dr. Harry J. O'Neill, head of the department of economics of St. Louis University, at the general meeting of the Monday Club of Webster Groves tomorrow afternoon at 2 o'clock under the auspices of the education and current topics section. Mrs. Walter Leland Jones, chairman of the section, will introduce Dr. O'Neill, and Mrs. H. H. Seidell, president of the club, will preside. Robert Biggars of the music department of Webster Groves High School will sing a group of songs, accompanied by Mrs. Loraine Bohnenkamp. Those who will pour at the tea table are Mrs. F. J. Steuber, Mrs. James McCleave, Mrs. Frank Clarke and Mrs. A. Sloan Oliver.

The creative art group and the Monday Club chorus will meet Tuesday morning at 9:30 o'clock and the duo-piano group at 11 o'clock. The executive board will meet Thursday at 9:30 o'clock.

The Musical Research Club will meet Tuesday afternoon at 2 o'clock at the Wednesday Club. The subject for the day is "Dance Forms," with Mrs. O. E. Babcock as the leader.

The ensemble, directed by Mrs. John Wright, will sing a group of songs. The soloists will be Mrs. E. L. Coffin, Mrs. H. F. Haworth, Mrs. Charles Houska, Mrs. H. E. La Mertha, Mrs. G. H. Sugrue and Miss Jane Lewis. Miss Florence Luther and Mrs. Herbert Yaeger will play a piano duet. The presidents of the various clubs of the eighth district Federated Music Clubs will be guests.

West Richmond Literary Club will meet Friday morning at 10:30 o'clock, at the home of Mrs. Carl Ruifs, 1615 Hunter avenue. In observance of Armistice day, a special peace program has been arranged by the program chairman, Mrs. L. L. Collins. A discussion on "Our Responsibility Towards Peace" will be led by Mrs. J. A. Jacobson. Mrs. W. C. Hunter will review "Blood Relations," by Phillip Gibbs. Luncheon will be served at 1 o'clock. The president, Mrs. C. E. Gilliland, will assist the hostess.

Miss Grace A. Holmes will address the St. Louis Tercentenary

Married Last Month



—Martin Schweig photograph.

MRS. RICHARD P. MEIBOHM, the former Miss Ruth Peters, daughter of Mrs. William D. Peters, 3211 University avenue. Her father was the late Rev. William D. Peters. Her wedding took place Oct. 15.

Club Calendar for Week

Tomorrow.

St. Louis Ladies' Florist Club, at Forest Park Hotel, 1 p. m.; Mrs. E. L. Rogers, Mrs. H. J. Wichman and Mrs. Charles Sieloff, hostesses.

Young Woman's Group of the Woman's Association of the Second Presbyterian Church, at home of Miss Marjorie Graham, 40 Portland place, 2:30 p. m.; book review, "And Tell of Time," by Miss Estelle Asselkenasy.

Woman's Auxiliary to St. Louis Dental Society, at Hotel Statler, 8 p. m., book review, "The Stories of Joseph," by Mrs. Foster Brown.

American Legion Auxiliary of St. Louis, at Disabled Veterans' Home, 3737 West Pine boulevard, 8 p. m.; Mrs. Clay Ballew, presiding.

St. Louis Gold Star Mothers and Sisters, 3737 West Pine boulevard, 1:30 p. m.

Bel Canto Musicale Club, at home of Mrs. Russell A. Turner, 5322 Savoy court, 1:30 p. m.; special rehearsal.

St. Louis Chapter, U. D. C., at 121 Elm avenue, Glendale, 2 p. m.; Mrs. George T. Atkins, Mrs. Audrey Eckles, Mrs. H. J. Schlafly and Mrs. R. P. Williams, hostesses.

Chapter O of P. E. O., at home of Mrs. Frank M. Canter, 4521 Forest Park boulevard; luncheon at 12:30 p. m., musical program by Mrs. Lewis F. Thomas; Mrs. A. H. Hitchings and Mrs. C. E. Schwarz, assistant hostesses.

Perry Alumni at home of Mrs. Eugene Taylor, 5068 Kensington avenue; Mrs. F. E. Stanford, assistant hostess; Mrs. E. C. Tuescher in charge of program.

Soldan High School Mothers' Club, at school auditorium, 2 p. m.; book review, "No Heart to Break," by Mrs. M. W. Alford; tea will be served.

St. Louis Parliamentary Law Club at Vandervoort's auditorium; 10 a. m., Mrs. Laura S. Edwards will instruct the class.

Tuesday.

Ralph Clayton Chapter D. A. R. at home of Mrs. Thomas T. Arden, 3 South Cote drive; patriotic program by Mrs. J. W. Jamison and Mrs. H. M. Lansberg.

Study Hour Club of Kirkwood, at the home of Mrs. C. T. O'Connor, 4520 McPherson avenue; subject for study, "The Westward Movement."

Chapter F J of P. E. O., at home of Mrs. W. H. Reals, 7032 Westmoreland drive, 7 p. m. supper; book review, "Forever Ulysses," by Helen Shriver.

B'nai Amoona Mothers' Club, at B'nai Amoona auditorium, Academy and Vernon avenues, luncheon 12:30 p. m.

Catholic Women's Association, at C. W. A. Hotel, 4335 Maryland avenue, 7:30 p. m.; social hour after business meeting.

Mothers' Club of Christian Brothers' College, in school library, 1:30 p. m.

Chapter E L of P. E. O., at Congress Hotel, 12:30 p. m.; Mrs. T. C. Clark and Mrs. A. W. Richardson, luncheon hostesses; paper, "Pennsylvania Dutch," by Mrs. C. E. Stephens.

Wednesday.

Piano Teachers' Round Table, at Gatesworth Hotel, noon; lecture, "A Philosophy of Appreciation," by the Rev. Dr. Truman B. Douglass.

St. Louis Branch, League of American Pen Women, at Hotel Kings-Way, luncheon, 12:30 p. m.; original poems by Mrs. S. Louise Marsh, announcement of winners in league's poetry and short story contest.

Thursday.

Valley Park Branch of the Needlework Guild, annual meeting at Lion's Den, luncheon at 1 p. m.; garments collected by the guild to be displayed; program arranged by Mrs. August Longguth.

St. Louis Shakespeare Drama Study Club, Busy Bee tea room, 417 North Seventh street, 2 p. m.; subject, "World's Attitude Toward Shakespeare."

Soroptinist Club, at Vandervoort's, 12:30 p. m.; peace program in charge of Mrs. Carrie Deal Smith.

Chamberlain Park Circle at home of Mrs. Earl Powell, 7121 Amherst avenue, 2 p. m.; Lynn C. Mahan will speak on "Advertising and the Consumer."

Ebn Ezra Women's Auxiliary No. 115, B'nai B'rith, at Y. M. H. A., 7:30 p. m.; nomination of officers and initiation of members.

Friday.

Better Garden Club, at home of Mrs. W. M. N. Bachman, 532 Ballas road, luncheon, 1 p. m.

Chapter F V of P. E. O., at home of Mrs. Walter Holloway, 123 North Bemiston, luncheon at 12:30 p. m.; program in charge of Mrs. W. E. Avis; Mrs. G. B. Miller will conduct the chapter meeting at 3 p. m.

Weaver of Dreams Story League, at Y. W. C. A., 7:45 p. m.; program of short stories; Miss Matilda Jane Kenna, hostess.

Chapter E B of P. E. O. at home of Mrs. John R. Hailey, 719 Fairview avenue, luncheon at 12:30 p. m.; Mrs. William A. Hackward, assistant hostess, Mrs. L. L. Scott in charge of program.

Women's Franklin D. Roosevelt Club of St. Louis County, at Clayton City Hall, 2 p. m.; Mrs. George R. Smith, presiding.

Ethical Parliamentary Law Club, at Mutual Bank and Trust Co., 1:30 p. m.; Mrs. A. F. Kansteiner will conduct the lesson.

Saturday.

Weavers' Guild, at St. Louis School of Fine Arts, 3 p. m.; exhibition of textiles from weavers in Northern California.

Ladies' Auxiliary, National Association of Power Engineers, at Pythian Halll, 3507 Pine street, 8 p. m.; book review, "Joseph in Egypt."

Shakespeare Society on "Scenes From Shakespeare" tomorrow afternoon at 2 o'clock in Vandervoort's music hall.

The program will be dedicated to the Advance Club. Mrs. Fremont J. Hoehn with Mrs. Wayne Brown will be hostesses.

The Shakespeare Study Class will meet at Vandervoort's auditorium the same afternoon at 1 o'clock. Charles E. Lunts, the teacher, will continue his instruction on "The Tempest." Active, sustaining and class members are eligible to attend this class.

Harmony Literary Club will meet Friday afternoon at 1 o'clock at the home of Mrs. Lillian Sternberg, 3902 Lindell boulevard. Mrs. J. P. Funk will be the hostess. "Heroes of American Democracy" will be given by Mrs. S. C. Green; "Imported Americans (Italians)" will be discussed by Mrs. Gordon Z. Davis; "Last Flight" by Amelia Earhart will be given by Mrs. Clarence R. Comfort, and "Radio" by Mrs. E. R. Nyroth.

The Missouri Women's Chamber of Commerce will celebrate its first anniversary at a luncheon Saturday at 1 o'clock in the Colonial Room of the Hotel Melbourne. Lawrence McDaniel will act as the ambassador of good will from St. Louis, and Judge Max Baron will speak on the marriage health bill being sponsored by the organization. Dr. Harry Parker, State Health Commissioner, will speak on "Educating the Public to State Health Needs."

The Zonta Club will oberve Zonta day Wednesday. St. Louis chapter will meet for luncheon at noon at the Mark Twain Hotel. During luncheon the club will hear a special Zonta day program over a nation-wide hookup.

Mrs. Amanda Meissner Obermiller will speak on "Old Glass and China" at a meeting of the Carondelet Women's Club at the Carondelet Library tomorrow night at 8 o'clock. Mrs. Joseph Mayer will speak on "A Thought for Armistice Day," and Mrs. E. J. Heiligers, in charge of the music, will present Miss Doris Hessler in a group of songs with August Ehrhardt as accompanist.

The Tuesday Literary Club of Clayton will be entertained by Mrs. J. E. Perringer, 11 Deer Creek Woods, Thursday afternoon at 12:30 o'clock. Mrs. Charles A. Shaw will preside. The books of Josephine W. Johnson will be discussed by Mrs. Carl Burris and Mrs. Law Moeller.

There will be a meeting of the Junior Girls' Auxiliary of the Jewish Orphans' Home this afternoon at 2:30 o'clock.

Sorority Circle will have a reciprocity meeting at the Wednesday Club Thursday afternoon at 2 o'clock. State and Eighth District officers will be guests. The Celestial Choristers will sing. Mrs. E. M. Flint, chairman of the Hospitality Committee, and the members of the committee will serve tea. Hostesses will be Mrs. Thomas Harkness, Mrs. G. V. R. Mechin, Mrs. W. S. McIntosh, Mrs. L. E. Wilcox, Mrs. George Broeder, Mrs. F. H. Britton, Mrs. O. G. Selden, Mrs. G. Brandt Leitch, Mrs. W. H. Sullivan, Mrs. David Smith, Mrs. George W. Clipner and Mrs. John P. Dubail.

The Cultus Club will meet Thursday at the home of Mrs. W. M. Davidson, 436 Dickens avenue, Kirkwood, with Mrs. Minnie L. Kitchen as assisting hostess. Mrs. A. V. Baluka will review the third part of "Modern Fiction" by Herbert J. Muller; Mrs. Justice T. Flint, "Action at Acquila," by Hervy Allen, and Mrs. Paul R. Fletcher, "Blow for a Landing," by Ben Lucein Burman.

Mrs. L. F. Woolston, 1732 Del Norte avenue, Richmond Heights, will be hostess to the Carpe Diem Literary Club tomorrow at a luncheon at 1 o'clock. Mrs. C. G. Wright will give a resume of plays coming to St. Louis. There will be a general discussion of the State parks of Missouri.

The South St. Louis Democratic Women's Club will give a luncheon and bridge party Thursday at the Saum Hotel at 12:30 o'clock. Mrs. Edward Albrecht, Mrs. Eugene L. Padberg, Mrs. Joseph Hastey and Mrs. Arthur E. Pahl will be hostesses. The next business meeting will be held at the Carpenter


CHESTER La PLANTE
Regular $5 OIL WAVE $3
No Appointment Necessary
OPEN EVENINGS
6th Floor, Equitable Bldg.
613 LOCUST CE. 2344

TRI-CITIES

Granite City.

THE Phi Tau Omega sorority met Friday evening at Pointer's tearoom with Miss Wilma Verwald, Miss Helen Brisk, Miss Marge Orth and Miss Lillie Carey as hostesses. The following "rushees" were present: Mrs. Edmond Cook, Mrs. Charles Lexow, Miss Joyce Johnson, Miss Rose Marie Enos and Miss Margaret Origier.

Prizes at bridge went to Miss Emma Shillato, Miss Doris Meyers, Mrs. Donald Lauer, Miss Irene Hayes and Miss Nina Helen Taff.

Mrs. James West of Edison avenue was hostess to the Women's Foreign Missionary Society of the Niedringhaus Memorial Church Tuesday afternoon. Mrs. Roy Compton led the devotional service. Mrs. J. W. Holsinger gave the stewardship lesson and Mrs. Clarence Lile discussed religions of India. Mrs. F. L. Sager reviewed the book, "Moving Millions." Assisting the hostess were Mrs. Edward Mercer and Mrs. F. H. Butler.

Mrs. Elmer Baumberger was guest of honor at a shower given Tuesday evening at a meeting of the Emanon Club at the home of Miss Verna Slay on East Twenty-fourth street. Mrs. Roland Evans was a guest. Prizes at cards were given to Mrs. Leonard Davis, Mrs. Theodore Overbeck, Miss Alvina Meyer and Mrs. Baumberger.

Job's Daughters Mothers' Club met Tuesday evening at the Masonic Temple. Mrs. J. C. Sullivan was in charge and Mrs. Charles Theis and Mrs. J. I. Taylor were on the Entertainment Committee. Contest prizes were given to Mrs. August Ridgig, Mrs. J. E. Neff, Mrs. Reid, Mrs. Bryan Compton, Mrs. Jannie Wilson and Mrs. J. I. Taylor. There were 16 members present. Mrs. Compton, Mrs. Frank Lowe, Mrs. Charles Adams, Mrs. Parker and Mrs. Neff were enrolled as new members.

Madison.

THE members of the Vota Vita class of the Baptist Church were entertained at a party Thursday evening at the home of Mr. and Mrs. Ralph Rideout. The guests arrived in costume and prizes were given to Chester McManaway, Robert Myers, Ralph Rideout and Gail Carter. There were 20 guests present.

Mrs. Harry Johnson, 1651 Third street, gave a party Saturday afternoon, Oct. 29, for her young daughters, Romona and Harriet Lee. There were 20 guests. Prizes were given to Janice Fogle, Dorothy Urban and Charlene Gobble.

Those from the First Baptist Church attending the annual Illinois associational meeting last Tuesday at Johnson City, Ill., were the Rev. and Mrs. Harold Harsh, Mr. and Mrs. Alfred Dunn, Mrs. Chester McManaway, Mrs. D. M. Bond, Mr. and Mrs. Carl Ayres, Mrs. Glen McClanahan and Miss Nora Rogers.

Venice.

MISS DORIS BARR and Miss Ruby Abbott were co-hostesses Friday evening at a party given in the home of Miss Abbott. Contest prizes were awarded to Miss Katherine Hayden, Miss Mary Lou Barr and Miss Norma Wilcox. Others present were Miss Lila Dennis, Miss Dorothy Pentin, Miss Mary Louise Lyons, Miss Norma Fisk, Miss Wanda Beyer, Miss Willadean Mayes, Miss Jean Green, Miss Delene Wilcox, Miss Norma O'Dell, Miss Billy June Dickerson, Miss Alta Mae McKinney and Miss Dalphene Craft.

Mr. and Mrs. Walter Rogers spent last week-end in Jerseyville, visiting relatives.

Branch Library Wednesday, Nov. 16, at 8 p. m.

Mrs. W. W. Farmer, 7623 Westmoreland avenue, will be hostess to the Bay View Reading Club tomorrow afternoon at 2 o'clock. Mrs. H. L. Nehauss will read a paper on Henry David Thoreau. Mrs. L. E. Mitchell will discuss "The Scarlet Letter." Mrs. F. A. Kehl will speak on James Russell Lowell. Mrs. L. C. Bundy will give a short musical program.

The Eighth District Missouri Federation of Music Clubs will meet at Baldwin Hall tomorrow night at 7:30 o'clock. Mrs. Etta L. Evans, president of the district, will preside. A musical program under the direction of Mrs. Arthur E. Wright will begin at 8:15 o'clock.

LEARN BEAUTY CULTURE
FREE PERMANENT WAVE MACHINE given to every student enrolling in my school during the month of November. One of the Finest and Oldest Schools in St. Louis. Always have a job—Send for Catalogue. Service to the Public: Shampoo and Wave Set 25c. Permanent $1. Miracle Permanent $2.50. Free Miracle Facial.
MARY T. BENDER
Licensed Beauty Culture College
4291-93 Olive—FR. 8630—Open Evenings

RAY'S BEAUTY NEWS

Our Reg. $3 Permanents ... a beautiful wave with plenty of ringlets. Special — — — $1.00
OUR REG. $5 Permanents $1.95
Gorgeous waves and beautiful ringlet ends.
Our Reg. $7.50 Permanents $3.50
Deep, long-lasting waves. Excellent for fine or difficult hair.
Shampoo and Set or Individual Hair Styling. 35c
Convenient Locations
821 LOCUST ST.
5984 EASTON
7227 S. BROADWAY
7274 MANCHESTER

EAST ST. LOUIS

MRS. WILLIAM H. HORNER, 6900 West Main street, entertained 12 guests Friday at a bridge luncheon for her sister, Mrs. Olin M. Atteberry, 500 North Tenth street, who, with Mr. Atteberry, will depart tomorrow on a West Indies cruise.

The Junior Service Club will meet Thursday at a tea at the Community House. The hostesses for the afternoon will be Mrs. Hamer Evans, Miss Clarice Ames, Miss Virginia Rose Ames, Miss Llewellyn Baird, Miss Mary Leah Bouldin, Mrs. Russel T. Beebe, Miss Josephine Boylan, Mrs. Raymond Allen, Miss Dorothea McGuire, Miss Bertha Deffibaugh, Miss Marie Fields, Mrs. Frank Picke, Mrs. Robert Burns, Mrs. R. L. Burchfield, Mrs. Lester Gamble, Mrs. Harris B. Underwood, Miss Gretchen Ganschinists, Miss Lura Gard, Mrs. Alfred Fritz, Mrs. William E. Stroud and Mrs. Morris McLean. Mrs. Charles M. Norton is president of the club.

Mr. and Mrs. James F. Galvin, 8306 West Main street, will entertain 80 guests at a dancing party Nov. 18 at the Knights of Columbus Club for their daughter, Miss Catherine Galvin.

Mr. and Mrs. Finis P. Ernest Jr., 1320 Pennsylvania avenue, returned Thursday from a week's visit in Portsmouth, O.

Mrs. Frank G. Taylor of Lebanon, Ill., was hostess to her bridge club and several guests at luncheon yesterday. The members of the club are Miss Marie Kuebel, Miss Ida Gerold, Mrs. Frank Hauss, Mrs. Reginald Coley, Mrs. Roy Doyle, Mrs. Edmund Holten, Mrs. Dwight Taylor, Mrs. William A. Allen, Mrs. Robert E. Eggmann and Mrs. Harris B. Underwood.

Mr. and Mrs. C. E. Jenks, 9826 Baltimore avenue, have returned from a two-week visit in New Orleans.

Miss Marabeth Little, 3200 State street, will entertain her bridge club at her home tomorrow evening. The guests will be Mrs. William N. Hanford, Mrs. J. Shelby Putnam, Mrs. Russell Maxwell, Miss Mary Catherine Barry, Miss Kitty Goetzman, Miss Evelyn Zimmer, Miss Mary Ada Hayes, Miss Mary Mae Joyce, Miss Norma Doyle, Miss Marie Geiger and Miss Gail Spannagel.

Mr. and Mrs. L. G. McDermith, 723 North Twenty-third street, will return today from a week in Chicago.

Miss Esther Jones, 20 Granvue drive, will be hostess to her bridge club at dinner tomorrow. The guests will be Miss Dorothy Schiele, Mrs. Carroll F. Burton, Mrs. C. E. Jenks, Mrs. J. R. Stegman, Mrs. P. H. Wire, Mrs. William H. Blankinship and Mrs. James W. Reid.

Mrs. Wesley C. Moss Sr., 4030 Lincoln avenue, returned Thursday from a visit of several weeks with her son-in-law and daughter, Mr. and Mrs. William M. McKinley, at Dallas, Tex. Mrs. Wesley C. Moss Jr. departed Friday for a short visit in Knoxville, Tenn., with her sister, Mrs. Stanley Johnson.

Miss Ida Gerold, 525 Washington place, will entertain her bridge club at dinner tomorrow. The guests will be Mrs. William C. Metcalfe, Mrs. Dale Billman, Mrs. Orville Cryder of Lebanon, Ill., Mrs. William Allen, Mrs. Robert A. Hundley, Mrs. John N. Collins and Miss Theadell Rigden.

Miss Eleanor Hartman, 18 Signal Hill boulevard, returned yesterday after several days in Chicago.

The members of the College Club will meet Tuesday evening at 8 o'clock at the Hotel Broadview. Mrs. Julia Neely of Southern Illinois College will address the meeting on "What We Are Reading." Hostesses will be Mrs. H. H. Hurd, Miss Minta Ellington, Miss Bernice Goedde, Mrs. Russell S. Fowler, Miss Marian Harsay, Miss Bess Lambert, Mrs. Edwin Myers, Mrs. Stephen Nalbach and Mrs. Wilfred Thompson. Mrs. Charles G. Kurrus Jr. is president of the club.

Mrs. James C. Leigh of Champaign, Ill., has departed for her home after a visit of several days with her sister, Mrs. Andrew W. Kurrus, 734 Veronica avenue.

Miss Dorothy Becker, 537 North Fourteenth street, will entertain her bridge club at her home tomorrow evening. The guests will be Mrs. Herbert Schneider, Mrs. David Allabough, Mrs. Louis Whitehair, Miss Betty McGrew, Miss Vesta Boyd, Miss Theadell Rigden and Miss Helen Shrader.

Mr. and Mrs. Frank Craig, 23 Granvue drive, will entertain their bridge club at dinner Wednesday.

Mrs. Harry Miller, 3310 State street, entertained the members of her bridge club at luncheon Thursday. The guests were Mrs. Nelson A. Slattery, Mrs. William Thompson, Mrs. John L. Sullivan, Mrs. John McAndrews, Mrs. Kenneth Cook, Mrs. B. Ogden Cooper, and Mrs. Herbert Schwinn of Belleville.

Mrs. William R. Brown, 611 North Thirty-third street, will entertain her bridge club at luncheon Thursday.

Eighth District Musical Tea.

A musical tea will be given Friday afternoon, Nov. 13, at the home of Mrs. Hugo Wurdack, 5501 Lindell boulevard, for the benefit of the Scholarship Loan Fund of the Eighth District, Missouri Federation of Women's Clubs. Hostesses for the afternoon will be Mrs. Iri Johnson, music chairman of the Eighth District, and Mrs. Claude Pearcy, chairman of the Scholarship Loan Fund, and their respective committees.

VERA DIEHL
4573 GRAVOIS, RI. 9408

NU-GLOW PERMANENT. Machine or machineless. Regular $7.50 value. Pure oil used—no ammonia. $3.50
STYLECRAFT WAVE — $2
SHAMPOO and SET — 35c
All work fully guaranteed. Only finest materials.
Hair Bleached or Dyed by Experts Permanent
THIS AD WORTH 50c On Any Adv.

FERGUSON SOCIAL NOTES

DR. AND MRS. LEITH H. SLOCUMB, 800 Estelle avenue, left Sunday for an indefinite stay in the West. They visited Mrs. Slocumb's father, Mr. White, who is in a hospital in Kansas City as a result of an accident, and then left for Phoenix, Ariz., to visit Mrs. White. Dr. and Mrs. Slocumb's son Robert, is attending the University of Arizona.

Mr. and Mrs. R. H. Geiser, 414 Adams avenue, and their son, R. H. Jr. and their daughter, Miss Marjorie, and Jo Judy, son of Mr. and Mrs. J. R. Judy, 150 North Clay avenue, went to Chicago Friday to attend the wedding of Mrs. Geiser's niece, Miss Jo Doyle, daughter of Mrs. Milton Doyle, and Edward A. Wait, also of Chicago. The marriage took place yesterday at the home of the bride's parents. Miss Doyle and Mr. Wait both attended Washington University.

Mr. and Mrs. Stephen D. La Berge, 250 Louise avenue, were dinner guests Friday evening of Mr. and Mrs. Rene Ryter of French Cameroun, South Africa, who are spending their furlough in St. Louis. They are connected with the Presbyterian Board, U. S. A.

Dr. and Mrs. Robert Johnson of Evanston, Ill., who were guests at the Coronado Hotel while attending the dentists' convention, were entertained by Mr. and Mrs. Sam E. Heffern and Mr. and Mrs. John R. Bircher during their visit. Mrs. Johnson formerly was Miss Doris Bennett, daughter of Mr. and Mrs. Fred Bennett of Ferguson.

Mrs. Victor Cullin, 123 South Clay avenue, returned yesterday from a visit to Chicago. Mr. Cullin also returned the last of the week from Texas.

Mr. and Mrs. H. O. Vosburgh, 21 North Maple avenue, and their children, Gordon, Dick and John, are spending the week-end with her parents, Mr. and Mrs. H. M. Mason, in Springfield, Mo.

The Parent-Teacher's Association of Central School will sponsor a card party at the school Tuesday evening.

Mr. and Mrs. L. H. Nemnich, 5 Tunstall place, and their son, Charles, are in Fulton, Mo., today attending Dad's day at William Woods College. Miss Betty Nemnich is a senior at William Woods. Mr. and Mrs. Harvey E. Dixon, who recently moved to Chicago, also were expected to attend the special college day. Miss Betty, their daughter, is a student there.

This afternoon the annual every-member canvas tea of St. Stephen's Episcopal Church will be held in the parish house. The hosts and hostesses will be the vestry and their wives and the heads of the parish organizations. Tea will be served by St. Stephen's Service League.

Mrs. Edwin T. Sheridan, 507 Wesley avenue, was hostess at a luncheon Monday for Mrs. Charles L. Townsdin of Kansas City, who, with her infant daughter, Sharon, has been the guest of her parents, Mr. and Mrs. Phil H. Sheridan, 420 Wesley avenue, for two weeks. Mrs. Jules Q. Strong, 8 Black Creek lane, entertained at luncheon Tuesday for Mrs. Townsdin. Mr. Townsdin arrived Thursday and will accompany Mrs. Townsdin and their daughter home today.

Dr. Brandt V. B. Dixon, who has been spending three months with his niece, Mrs. T. J. Gleeson, 415 Wesley avenue, has returned to his home in New Orleans.

Mrs. Max M. Mason, 304 Carson road, and her sons, Max M. Jr. and Dickey, left Thursday for Napton, Mo., to visit her mother, Mrs. George P. Smith.

The Book Club will meet tomorrow at the home of Mrs. Edward C. Foote, 37 Almeda place.

Mrs. M. E. Hagerty, 201 South Florissant road, attended a luncheon Thursday given by Mrs. E. M. Steuck at her cottage at Cuba, Mo.

Mrs. W. M. Wood of Fairhope, Ala., formerly of Ferguson, is the guest of Mrs. W. B. Bryant, 403 Adams avenue.

Mrs. John D. Ledwick, 33 North Maple avenue, was hostess at a birthday party for her young daughter, Eugenie, Monday.

Mrs. John Rudd Van Dyke has returned to her home in Sedalia, Mo., after spending a week with her son-in-law and daughter, Mr. and Mrs. John D. McCutcheon, 315 Darst road.

Miss Mary Blackburn, daughter of Mrs. G. W. Blackburn, 164 North Florissant road, attended the Illinois Association of Teachers of Speech convention at Urbana last week. Miss Blackburn is president of the association.

Mrs. A. C. Leggatt, Mrs. D. W. Currie and Mrs. Clifford Day were guests of Mrs. H. V. Farr, 239 Roberta avenue, at her cottage, Junior Lodge, near Pacific, Mo., Tuesday.

The annual meeting of the Needlework Guild of America will be held Thursday afternoon at 2 o'clock at the home of Mrs. John C. Atwood, 100 South Clay avenue. There will be a display of contributed garments and a tea. The public is invited.

Scottish Rite Woman's Club.

Mrs. A. C. Nye, president of the Scottish Rite Woman's Club, will preside at a general meeting of the club Tuesday afternoon at 1 o'clock at the Scottish Rite Cathedral. The meeting will be preceded by luncheon at 11:45 o'clock.

The dramatic art section, Mrs. C. H. Mehler, chairman, will give a three-act play, "The Mystery of the Masked Girl," at 2:15 o'clock. Mrs. Mehler will direct the play. The music section will meet Friday morning at 10 o'clock at the Fallert School of Music, 4476 Washington boulevard, for rehearsal.

Styled Right!
Mar-Cele's "Personality" PERMANENT
A BEAUTIFUL LONG-LASTING WAVE
Lots of Gorgeous Ringlet Ends. Comp. $2.50

LUSTER OIL WAVE Lovely lustre for all permanents styled for you. $1.95
HOLLYWOOD PUSH-UP A predicament that shall give new luster — $3.50
Mar-cele BEAUTY SALON
515 Locust St. CEntral 0515

FINAL WEEK You Must Bring This Ad to Get These Special Prices
$5 MACHINELESS VAPOR MARCEL PERMANENT $1.95 Complete
FREE GLAIROL WITH EACH $5 PERMANENT
Shampoo and Set. 25c Mon. to Fri. 9 to 12 Men. to Fri. Hair Cut by Mr. Rowie, Mgr. — 25c
MAKING ADVERTISEMENT Clairol (One Bottle), $1.50
CORNET'S BEAUTY SHOP IN KRESGE'S 25c to $1.00 STORE
516 WASHINGTON - - - CEntral 1439

FINE HAIR
DIFFICULT TO WAVE?
NOT AT PETER PAN!

Our method successfully waves fine, dyed, bleached or any type hair . . . Make your Thanksgiving Permanent a Peter Pan Wave, and you will be thankful for its long-lasting, easy-to-handle qualities.
This outstanding special includes oil shampoo, haircut and individual set. Truly a $6 value. $3
Ever Popular DeLUXE OIL PERMANENT $3.75 $7.50 Value
Vitamin 'F' Revitalizing PERMANENT For superb beauty and success on all types of hair. $5 $10 value.
FINGERWAVE SPECIAL Includes oil shampoo, comb clip, lacquer spray and individual styling. 50c WITHOUT SHAMPOO 40c
WEST END 1127 N. Union Blvd. FOrest 1210 RDoodale 9593
PETER PAN Beauty Shoppes
DOWNTOWN 756 Century Bldg. 313 N. 7th St. GArfield 6081
OPEN EVENINGS

Sensational

A GENUINE $4.00 • TRU-ART • CROQUIGNOLE PERMANENT WAVE $1.50 Complete
INCLUDING A SHAMPOO, HAIR CUT AND SET IN ANY OF THE NEW TRENDS BY EXPERT LICENSED OPERATORS. FINEST MATERIALS USED.
MACHINELESS PERMANENT Complete $3.50
PALM OIL PERMANENT Complete $2.50

Sandwich Forum Speaker.

Lieutenant-Colonel Walter B. Zimmerman, chaplain at Jefferson Barracks, will talk on "American Citizenship and the World View," at a luncheon meeting of the Sandwich Forum at Downtown Y. M. C. A., 1528 Locust street, Thursday.



EXHIBIT AND SALE OF FINE IMPORTED

LAMPS

ROYAL WORCESTERS
WEDGWOODS • SPODES

Beautifully and Distinctively Designed

The Wedgwood Jasper Lamp illustrated is in the finest tradition of England's most famous potter. Of delicate classic design, yet sturdy in construction. Base in blue with classical figures in white relief. White silk shade. . . . . Sixty dollars.

Other Lamps in this collection from twenty to one hundred dollars

UNION ELECTRIC COMPANY
12th and Locust Sts.

STEWARTS
BROADWAY and WASHINGTON



$10 to $15 HEAVY SPORT COATS 14 to 50 $6.99

$25-$35 FABRIC & TWEED COATS $15

$29.50 3-PIECE SUITS FUR TRIMS $13.99

FOR GIRLS
Sizes 2 to 14
Snow Suits — — — $2.99
Legging Suits — — $3.99
Mackinaw Coats — $3.99
Sport Coats — — — $5.00
Fur Trim Coats — $6.99

$35-$39 FUR COATS $15



$49-$59 FUR COATS $25

$69-$99 FUR COATS $38

$135-$195 FUR COATS $75

$35.00 HUDSON SEAL FABRIC COATS $20



$15-$18 FUR TRIM COATS $7.99

$35-$39 FUR TRIM COATS $13.99

FINEST COATS Values to $48 $22

Webster Groves

INFORMAL announcement is being made of the engagement of Miss Marion Wright, daughter of Mr. and Mrs. Maurice Wright, 451 Hawthorne avenue, and Henry James Tucker, 125 Madison avenue. Mr. Tucker is the brother of Miss Emmeline Tucker, 405 Fairview avenue. The wedding will take place Friday at 8:30 o'clock, at the home of the prospective bride's parents. The Rev. R. S. Suerig of the Maplewood Congregational Church will perform the ceremony. Miss Wright has chosen as matron of honor Mrs. R. G. Brossard. Mrs. Maurice Wright Jr., who before her recent marriage was Miss Helen Carmichael, and Miss Catherine Wright, sister of the bride-elect, will be bridesmaids. Bertrand Tremayne will be best man. The ceremony will be followed by a reception.

Miss Wright was honored at a kitchen shower given Tuesday evening by Miss Hope Wassen of Devonshire avenue.

Mrs. W. Tim Lytton, 300 East Big Bend road, returned last week from New York, where she made an extended visit. She was accompanied home by her son, Dr. William B. Lytton, who is connected with the Belleview Hospital in New York. Dr. Lytton plans to spend a month here.

Mrs. Homer F. Gay, 106 South Rock Hill road, had as her guests last week-end Miss Billie Yates, Miss Sallie Nixon and Miss Joyce Casey of Stephens College, Columbia.

Mrs. Robert S. Grable, 761 West Kirkham road, entertained a group of her friends at dinner Monday evening in honor of Mrs. Ray Bachtell of Ching-nai, Siam.

Miss Georgia Needham, who has been the guest of Miss Mary Jane Moore, 423 Belleview avenue, plans to leave today for her home in Los Angeles.

Mr. and Mrs. George W. Johns, 36 Algonquin Woods, will leave this afternoon for New York City. They plan to visit in several cities on the way. They will be gone 10 days.

J. Willard Wright Jr., son of Mr. and Mrs. J. Willard Wright, 112 Gray avenue, arrived Friday to spend the week-end here. He is on his November furlough from Kemper Military Academy.

Mrs. McFerran Crowe of Lexington, Ky., is the guest of her brother and sister-in-law, Dr. and Mrs. William A. Smith, 163 Helfenstein place. Mrs. Crowe was honored at a dinner party given Monday night by Mrs. J. Willard Wright, 112 Gray avenue. Mrs. Crowe's daughter, Miss Ruth Crowe, and Miss Marian Smith gave a luncheon in her honor at the Candlelight House.

Mrs. Smith and Miss Marian left Friday to spend the week-end in Grinnell, Ia., where Miss Marian will attend the football game and a dance.

Miss Mildred Schulz of Tomah, Wis., is visiting her parents, Mr. and Mrs. Henry Louis Schulz, 430 Algonquin place. She will leave tomorrow.

The Little Theater Guild of Webster Groves will present "Night Must Fall" Tuesday evening, Nov. 15 at 8:20 o'clock in the high school auditorium. The play is being directed by H. C. Butler. The cast includes Mrs. Ray Flint, Stoddard Stanton, Miss Betty Rush, Mrs. Stanley King, George Viers, Miss Mabel Jane O'Brien, William Johnson and Mrs. Russell Sharp. Bruce Butler will be the book holder.

Mr. and Mrs. Ray Martin, 133 Gray avenue, are spending the week-end in Columbia.

Mrs. Manly Daniel, 55 Sylvester avenue, and Mrs. R. P. Thompson, 30 Hammell avenue, will entertain a group of their friends at luncheon Wednesday, Nov. 16.

The annual bazaar of the Emmanuel Episcopal Church will be held Tuesday, Nov. 15, beginning at 10 o'clock. Mrs. Percy Roseborough is in charge of the dinner to be served at 6 o'clock. Mrs. J. Willard Wright is in charge of the dining room, Mrs. Leo McCarthy, handkerchief booth; Mrs. William R. St. Johns, doll booth; Mrs. J. F. Pearson, Christmas wrappings; Mrs. P. W. Chapman, flowers and plants; Mrs. F. O. Ekwall, novelties; Mrs. W. F. Clamp, aprons; Mrs. John Miller, candy; Mrs. Mark Erganian, bakery; Mrs. Ross Edwards, advertising; Mrs. Richard Wehmeyer, decorations; Mrs. William Alofs, books; Mrs. A. C. Woods, tickets, and Mrs. Oscar Conrad and Mrs. James Davies, linens. Mrs. J. G. Rosborough will be in charge of the luncheon to be served at noon.

Miss Barbara Puffer, daughter of Mr. and Mrs. W. J. Puffer, 242 Bristol road, was hostess to a group of her friends at a Halloween party Monday night.

Miss Betty Hughes, daughter of Mr. and Mrs. W. A. Hughes, 120 Orchard avenue, entertained friends at a Halloween party.

The Needlework Guild will meet Wednesday at the Webster Hills Methodist Church. Mrs. J. Willard Wright will be hostess at the tea to be given in the afternoon.

A surprise tacky party was given Saturday night, Oct. 29, for Mr. and Mrs. Joseph W. Davis, 943 Newport avenue, in honor of their thirty-fifth wedding anniversary. A buffet supper was served to the 50 guests present. A floor show was given with Everett White as master of ceremonies. In the choruses were Miss Catherine Olds, Miss Tillie H. Geisler, Miss Frances Bick, Miss Lillian White, Miss Katherine Korte and Miss Katherine Laykamp. Miss Katherine Rose was the prima donna.

ITALY TO CELEBRATE COLORFUL FESTIVAL

Venetians Observe "Maria della Salute" on Nov. 21—Da Vinci Exhibit.

At this time of year all Venice looks forward to planning the last regatta and song festival of the lagoons, the feast of Our Lady of Good Health, or, as the Italians call it, the Sagra of the Madonna della Salute. Each year on Nov. 21 this feast closes the Venetian season and summer comes to an end with a riot of color, costume and medieval splendor.

The church of the Madonna della Salute is one or four great plague churches of the city. Venice, during the Middle Ages, was exposed to the ravages of the pleague, owing to its commercial relationships with the crowded and pestilence-stricken towns of the Levant. When a scourge of this type appears today we isolate the bad cases and improve the drainage and sanitary conditions; in the Middle Ages when disease was regarded as a punishment, men made vows and built churches to some influential saint. The Adriatic coast is dotted with plague churches.

The church of Maria della Salute commemorates the plague which visited the city in 1630. While Gov. Winthrop was founding the city of Boston Venice was just ending its fight with the black plague which first invaded the city in 1575. The church was designed in the then fashionable Palladin style by Longhena, a pupil of Palladio. Almost every object of art contained bears some reference to the pestilence. There are pictures which show Venice at the feet of Our Lady; others show angels dispatching the dark demons of disease. There is one picture which strikes a happier note and has no relationship with the plague. It is Tintoretto's "Marriage at Cana." Three fine Titians in the church ceilings are likewise not plague pictures.

Music and Processions.

The memory of the plague will be farthest from the minds of Venetians when Salute's feast day arrives. Two vast wooden pontoon bridges are thrown across the Grand Canal, spanning it between the Campo of Santa Maria Zobenigo, and the Fondamento on the opposite shore. These convey thousands of pilgrims to the votive church. They are led by a procession of church dignitaries in full vestments and carrying gorgeous banners. The bridges are crowded with people and in the evening illuminated lanterns, the traditional Venetian "balloni" are reflected in the waters of the Grand Canal. Bands play and people sing until late at night.

The religious devotion is supplemented with a hearty meal of which mutton forms the chief dish. On this day all Venetians eat the "castradena," a dish of salted and smoked mutton. All the lanes and shores of Venice are crowded with coster barrows with something gay, noisy or edible to sell. On the canal and in St. Mark's basin there is a medley of gondolas and craft of every kind, size and shape, down to timber barges and rafts, all decorated and laden with banners and colored lanterns.

This colorful festival is held in an environment which is just as ancient as the festival itself. The triumphal beauty, the lanes and waterways beside ancient palaces, all suggest days long past. While the old galleys no longer lie by its embankments, its old shores still harbor vessels that hail from every port in the world. Everything that the eye rests on belongs to the sixteenth century. Even the noises have remained the same for there are no whizzing motor cars. There is still the clatter of horses feet on the cobbles and the splash of the gondolier's oar and his call as he rounds a corner.

While all this is happening in Venice, Milan is preparing for an exhibit of the works of Leonardo da Vinci in the spring. A bulletin has been issued calling for works of the great master which are said to be lost. There are 16 pieces, among them paintings, an equestrian statue, a tapestry, a model for an altar vessel and a Medusa shield. Most of these pieces are mentioned by Vasari, famous art authority.

BRITISH INDUSTRIES FAIR AT LONDON IN FEBRUARY

Visitors and buyers who attend the British Industries Fair which opens in London on Feb. 20, and closes March 3, will be offered free use of London clubs. Among the amenities offered to visitors will be the services of interpreters and information bureaus, exemption from passport visa charges; admission at reduced rates or free to museums, art galleries and places of interest in England.

When the first fair was held in 1915 it comprised only five sections: fancy goods, jewelry, cutlery, electroplate, pottery and glassware, stationery, printing and publishing, toys and games. Since that date the fair has added steadily to its scope and the accommodations in London and Birmingham have been repeatedly enlarged. Last winter there were 2432 exhibitors and the total exhibiting area amounted to almost 1,000,000 square feet. A total of more than 500,000 persons visited the fair, which now represents some 76 United Kingdom trades.

The Queen Mary, which sails from New York to Southampton on Feb. 10, has been designated as the special British Industries Fair sailing.

Father O'Malley to Speak To Catholic Daughters

THE REV. MARTIN J. O'MALLEY, C. M., S. T. D., will speak at a guest program of the Catholic Daughters of America Friday evening at the Coronado Hotel. His subject will be "Behind the Footlights on the European Political Stage."

Father O'Malley has recently returned from a year abroad.

Miss Marie Ernst is chairman, assisted by Miss Margaret Amend, Miss Helen Rowan, Miss Isabelle McGrath, Miss Dorothy Beck, Miss Julia Schmidt and Miss Nellie Cunningham.



SLIP COVERS
CUSTOM-MADE 'Year 'Round Use' 2-piece. Exceptional value . . — ONLY $19
Cash or E. Z. Terms. Phone for Estimate
CAbany 5200 ZIGEL SLIP COVERS 5922 Delmar UPHOLSTERING

TRAVEL AND RESORTS

BERMUDA
For An Ideal Vacation!
New York Sailings twice weekly—6-day trips or longer—$68. and up, depending on hotel selected.
Reservations and literature from
AMERICAN EXPRESS
1010 Locust St.
St. Louis, Mo. Phone CHestnut 6180
Famous-Barr Co. Travel Bureau
Phone GArfield 5900

MEXICO
DE LUXE TOURS
WITH ONE WHO KNOWS $179
Leave St. Louis
FIFTEEN DAYS
NOV. 13—DEC. 4—DEC. 18
JAN. 1—JAN. 15—FEB. 5
Private Air-Conditioned Pullman Cars
THE FINEST AND MOST COMPLETE TOUR EVER OFFERED TO MEXICO
WITH OPTIONAL
VERA CRUZ "SCENIC RAIL TRIP"
Descriptive Literature on Request
CEntral 5770 1021 LOCUST CEntral 6500
KIRKLAND

—FLORIDA—

Clip This Coupon for SUNSHINE DIVIDENDS

A. W. NEAL,
Chamber of Commerce,
St. Petersburg, Florida.
Please send the booklets I have checked: ( ) General, ( ) Hotels, ( ) Apartments, ( ) Schools, ( ) Fishing, ( ) Facts.
Name
Address
ST. PETERSBURG FLORIDA

To buy, to sell, to call help or to recover lost articles, use Post-Dispatch want ads. Call MAin 1111 for an ad taker.

FIREPLACE FIXTURES
Authentic Period Patterns
MOST COMPLETE LINE WEST OF NEW YORK
"FORSHAW"
of St. Louis
110 S. 12th Street Opposite City Hall
FREE PARKING

TRAVEL and RESORTS



Enchanting NAPLES AND ITS Golden RIVIERA

IT'S ALWAYS THE SEASON — IN ITALY

● From the heights above the city, Naples offers the most beautiful vistas in the world; at San Carlo, the finest opera . . . a few miles away, the magnificent ruins of Pompeii and Herculaneum. Clustered on her outskirts are romantic Sorrento, Ravello, Amalfi and the storied Isle of Capri . . . all charming enough to hold you forever. But save time to explore Sicily, Rome, Florence, for all Italy is a treasure-house of art and beauty. A warm welcome awaits you everywhere.

LUXURIOUS TRAVEL AND LIVING IN ITALY are facilitated by Tourist Checks or Letters of Credit at the advantageous rate of 100 lire for $4.75. Further savings available through Hotel and Gasoline Coupons. Hotels de luxe at $4.50 daily, American Plan, with bath. Reductions of 50% to 70% on railroads. Savings also apply to new, luxurious hotels in TRIPOLITANIA, Italian North Africa . . . all linked by modern Roman motor highways. Ask your TRAVEL AGENT, BANK . . . or write to us for attractive literature.

ITALIAN TOURIST INFORMATION OFFICE
New York: Palazzo d'Italia, 626 Fifth Avenue
Chicago: 333 No. Michigan Avenue
San Francisco: 604 Montgomery Street

HIGHLIGHT PORTS . . . AND "UNUSUALS", TOO . . . ON THESE

Mediterranean Cruises



OFFERED BY THE ITALIAN LINE IN COOPERATION WITH 3 WORLD-FAMOUS TRAVEL ORGANIZATIONS.

Places you've heard about, read about . . . always longed to visit! See them this winter! Enjoy LIDO "out-door-life-at-sea" on a fine Italian Line ship . . . expertly-planned shore arrangements. No matter which cruise you choose, and whether you go First or Tourist class, your comfort and your pleasure are assured.

With the AMERICAN EXPRESS CO. ON THE Conte di Savoia From New York JAN. 28
39 DAYS . . . 17 CALLS
This ship's great speed permits a cruise exceptionally wide in scope with extra time in many ports. 76 Madeira, Canary Islands, Gibraltar, Genoa, Genoa, Naples, Piraeus (Athens), Dardanelles (cruising), Istanbul, Rhodes, Beirut, Haifa, Port Said, Malta, Naples, Genoa, Cannes, Gibraltar.
First Class $635 up Tourist $400 up

With THOS. COOK & SON ON THE Roma From New York FEB. 4
40 DAYS . . . 15 CALLS
A comprehensive cruise on Italy's celebrated 31,000 ton Palace Ship. Surprisingly moderate in cost. To Madeira, Gibraltar, Algiers, Genoa, Naples, Piraeus (Athens), Rhodes, Beirut, Haifa, Port Said, Dardanelles (cruising), Istanbul, Naples, Genoa, Cannes, Gibraltar.
First Class $525 up Tourist $340 up

With RAYMOND-WHITCOMB ON THE Saturnia From New York FEB. 15
56 DAYS . . . 30 CALLS
8 full weeks of cruising. To Madeira, Canary Islands, Casablanca, Gibraltar, Algiers, Cannes, Genoa, Naples, Syracuse, Piraeus (Athens), Rhodes, Pollerone (Athens), Dardanelles (cruising), Istanbul, Haifa, Port Said, Santorin, Rhodes, Port Said, Haifa, Beirut, Pattas, Naples, Venice, Trieste, Lagosa, Cattaro, Ragusa, Port Said, Haifa, Beirut, Pattas, Naples, Palermo, Algiers, Gibraltar, Lisbon, Azores.
First Class $635 up Tourist $395 up

Privilege of Stopover in Europe. Optional Shore Excursions. For literature and information apply to your own TRAVEL AGENT or

AMERICAN EXPRESS CO. 1010 Locust St., St. Louis
THOS. COOK & SON 16 No. Michigan Ave., Chicago
RAYMOND-WHITCOMB 320 No. Michigan Ave., Chicago
ITALIAN LINE 333 No. Michigan Ave., Chicago
OFFICES IN PRINCIPAL CITIES

—TENNESSEE—



Every Highway offers a high Adventure

● In this state of scenic contrasts, a seven thousand mile net of major highways offers an invitation to explore and an opportunity for adventure. Whether it be along the crest of the Great Smoky Mountains, or amid blue grass hills and historic shrines, or beside the eerie, ghost-like waters of Reelfoot Lake and the mighty Mississippi, there's a broad open road to travel, where each succeeding mile paints another mural of breathless beauty. Allow time on your trip south to see this scenic wonderland.

Send now for FREE, profusely illustrated booklets.

DEPT. OF CONSERVATION
Room 749
Nashville, Tennessee

Scenic State of TENNESSEE

Escorted TOURS
MEXICO
$180.00 ALL-EXPENSE from ST. LOUIS
Routed Via Famous Train
"CITY OF MEXICO"
Private Air-Conditioned Pullmans
Fourteen Days—Everything First Class
The outstanding Mexican travel value of 1938 . . . a trip you'll never regret.
DEPARTURES FROM ST. LOUIS
Every Sunday
Ask your travel agent for folder or
AMERICAN EXPRESS
1010 Locust St., Phone CH. 6180
Or Famous-Barr Co. Travel Bureau, Phone GArfield 5900, St. Louis, Mo.
America's Foremost Travel Organization

ELY CULBERTSON'S
Contract Bridge Column
Daily in the Post-Dispatch

Cruise the West Indies!



16 DELIGHTFUL DAYS IN THE ISLES OF SUNSHINE

FROM NEW ORLEANS JANUARY 7th
ON HOLLAND-AMERICA LINE'S TRANS-ATLANTIC S. S. ROTTERDAM 36,000 GROSS TONS

The "Pride of the Spotless Fleet", Largest Liner Ever to Sail from a Gulf Port on Such a Gala West Indian Cruise . . . VISITING Cristobal in the Canal Zone; La Guayra in Venezuela; Curaçao; Kingston in Jamaica; and gay, colorful, night-loving Havana . . . with ample time for shore delights.

16 DAYS—$180 UP SAILING FROM NEW ORLEANS JANUARY 7 AND RETURNING TO NEW ORLEANS JANUARY 23

The first of a series of three mid-winter West Indies Cruises, especially planned and timed . . . Two 16-day Cruises $215. up, sailing from New Orleans—Jan. 28 and Feb. 23.

See your own TRAVEL AGENT today for details and bookings or phone, write or call at

AMERICAN EXPRESS
1010 Locust St., St. Louis, Mo. 'Phone CHestnut 6180

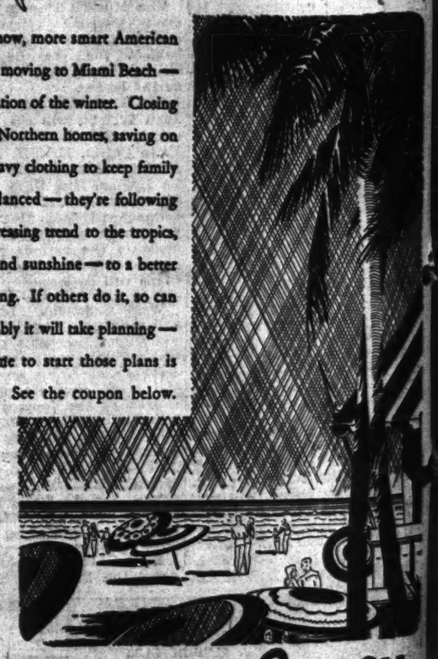
HOLLAND-AMERICA LINE
Rooms 537-39 Arcade Bldg., St. Louis, Mo., CEntral 8377

American Express Travelers Cheques Always Protect Your Travel Funds

—FLORIDA— —FLORIDA—

FOLLOW THIS WINTER'S TREND TO THE TROPICS

Every day, now, more smart American families are moving to Miami Beach—for the duration of the winter. Closing expensive Northern homes, saving on fuel and heavy clothing to keep family budgets balanced—they're following an ever-increasing trend to the tropics, to palms and sunshine—to a better way of living. If others do it, so can you! Probably it will take planning—and the time to start those plans is right now! See the coupon below.



. . . THERE'S ONLY ONE MIAMI BEACH

MORE ROOM FOR MORE PEOPLE Miami Beach continues to increase in step with America's leader. This year you may share their pleasures here because continued new building meant more room, more favorable budgets for more people than ever before.

MAIL THIS COUPON FOR COMPLETE DETAILS (41)
Chamber of Commerce, Miami Beach, Florida
Please send illustrated booklet about Miami Beach vacation facilities.
Name
Address
City State

PICTURES
ST. LOUIS POST-DISPATCH
November 6, 1938



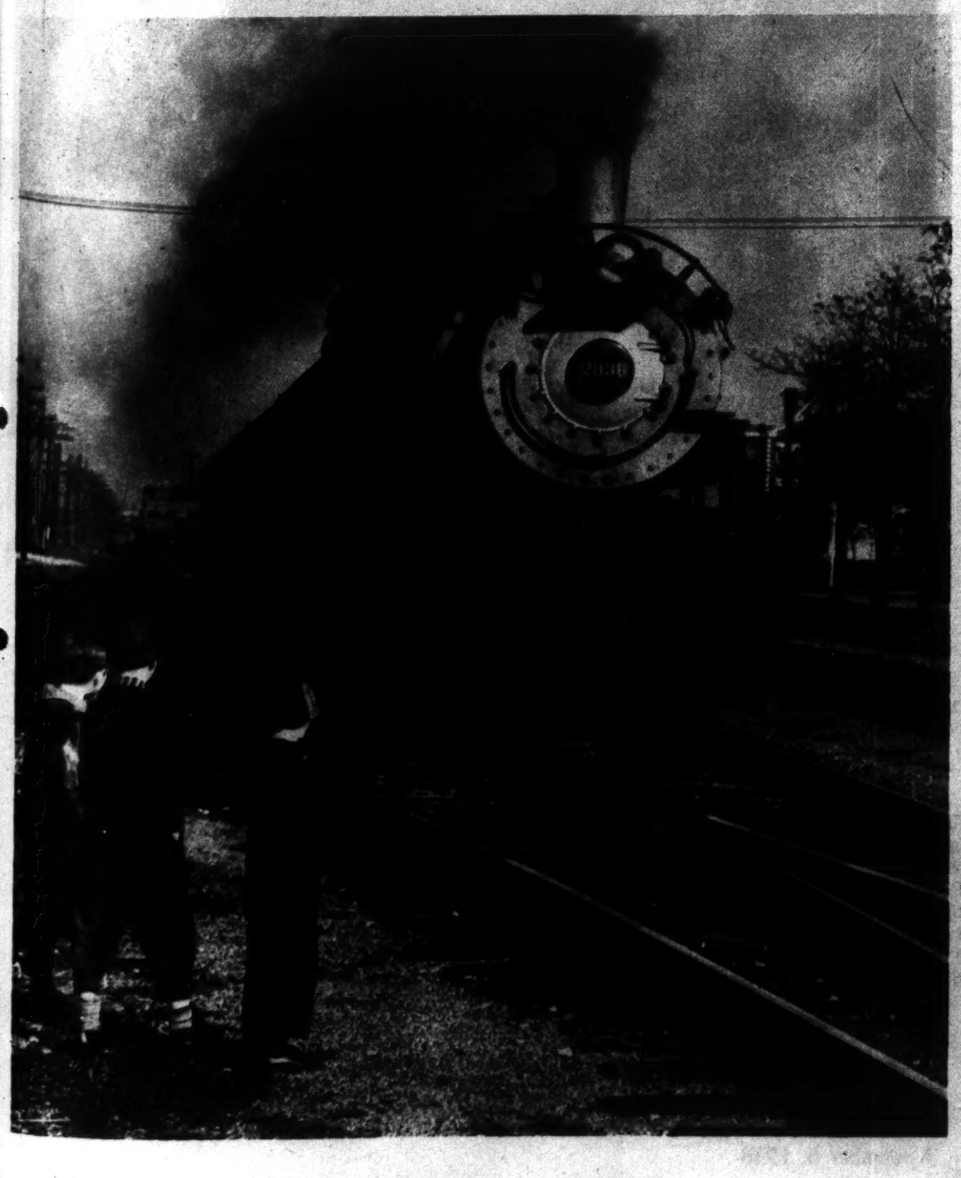
TO FLORIDA IN 'IRON LUNG'

Life in a respirator is the lot of Fred B. Snite Jr., whose chest muscles were paralyzed March, 1936, by infantile paralysis. Photographs showing incidents of a trip to Florida this month on Pages 4 and 5.



SELF-SUSTAINED COLLEGE

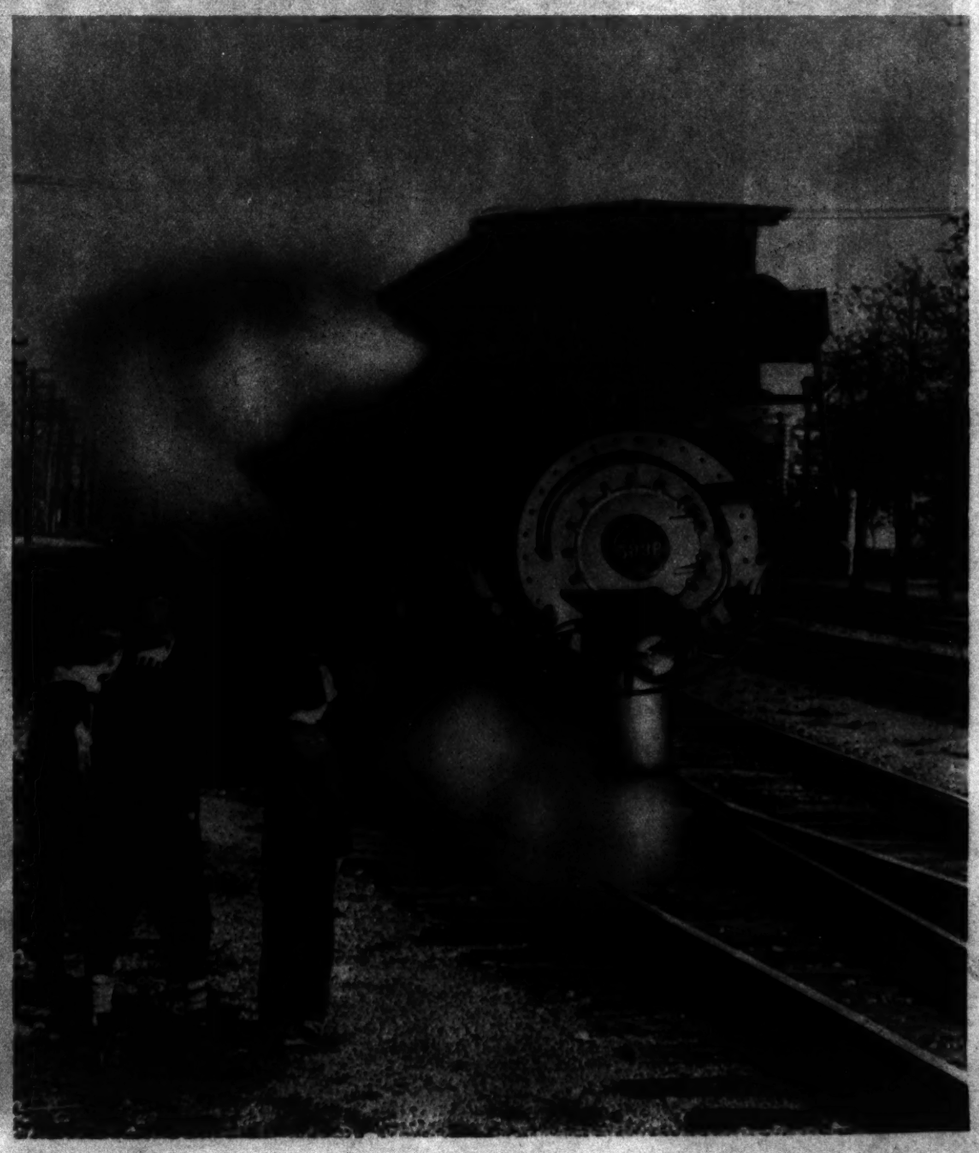
Like a wheel within a wheel, industries thrive at Madison College, Tennessee, supporting both students and college. Above, Engineer Mike Wiley makes repairs in the power plant. Pages 10 and 11.



TOPSY-TURVY EYE-SIGHT

An 8-year-old boy at Berwyn, Illinois, is the victim of an unusual affliction that causes him to see moving objects as if they were upside down. For photographic interpretations of how the world appears to Richard Kenealy, see Page 7.

All staff and correspondent photographs in this issue of PICTURES copyright, 1938, by Pulitzer Publishing Company. Reproduction prohibited.



Two Scions of Man o' War Settle an Argument



Easy ending for Seabiscuit. Far ahead in the stretch, "the 'Biscuit" crossed the finish line three lengths ahead of War Admiral.



Seabiscuit, grandson of the great Man o' War, took an early lead at the first turn over his relative, War Admiral, son of the famous sire.

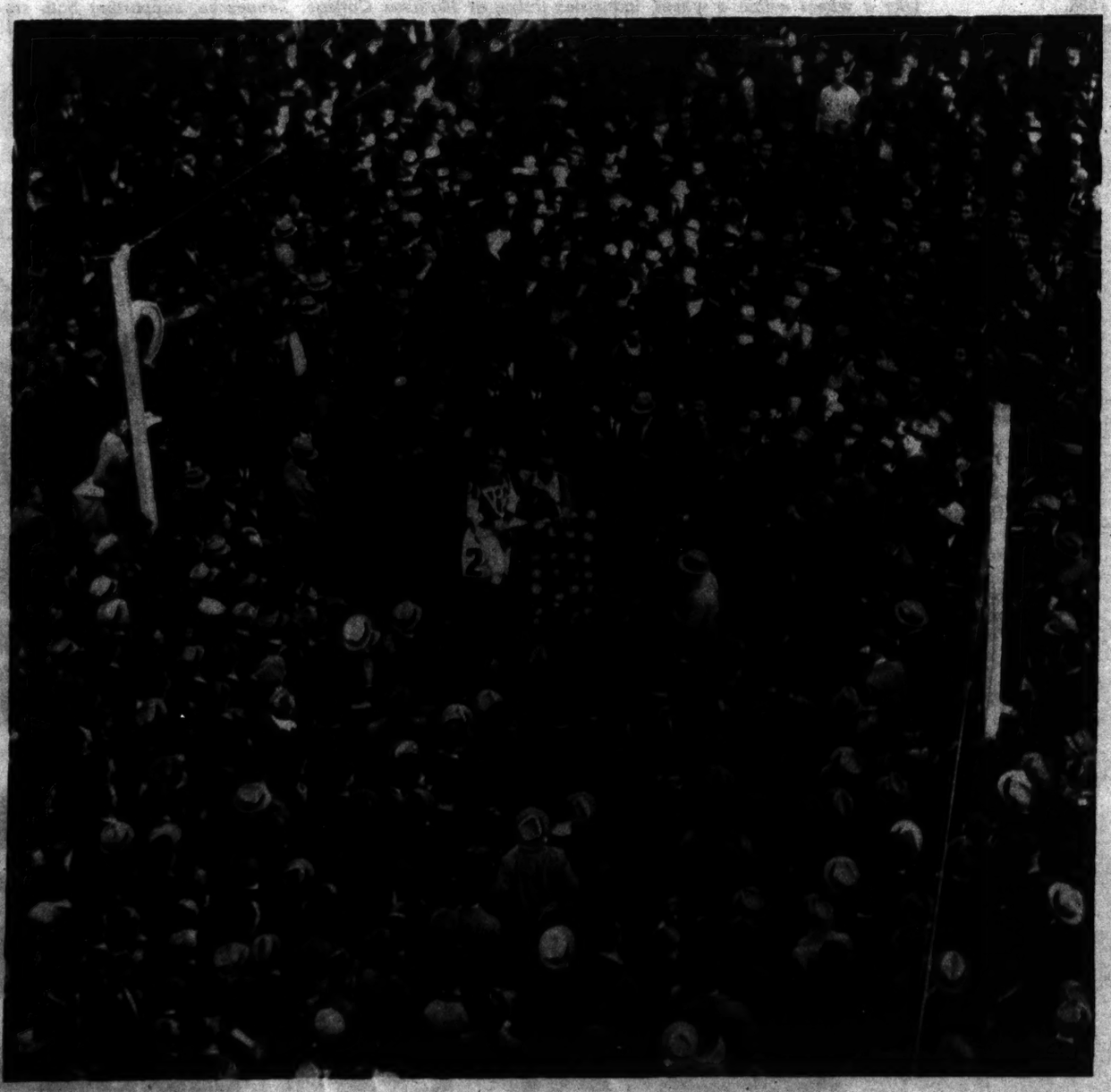
ONE widely publicised difference of opinion among horse race bettors was settled decisively Tuesday at Pimlico track, Baltimore, when Seabiscuit, 5-year-old pride of Charles S. Howard, crossed the finish line, after a fast mile and three-sixteenths, three lengths ahead of a vaunted rival, War Admiral, owned by Samuel D. Riddle. The race proved Seabiscuit the better horse. War Admiral pulled abreast once, took dust from "the 'Biscuit's" heels the rest of the distance. The long argument between track fans extended by postponement of the race last June, led to interest rivaling the Kentucky Derby, and a record attendance.



Alfred Gwynne Vanderbilt watched the race he had enthusiastically advocated.



In front at the finish. Seabiscuit looms large in the camera.
(International News Photo)





Photos by Associated Press except as noted.

Tribute to the triumphant. Part of the huge crowd at Pimlico, Baltimore, Tuesday, swarmed around the flower-bedecked Seabiscuit and his jockey.



Proud horse, proud jockey, proud trainer, proud owner. Charles Howard, owner (left), Trainer Tom Smith, and Jockey George Woolf, after the race.

Samuel D. Riddle, War Admiral's owner, photographed just before the barrier was sprung.



Dr. Stephen H. Besley, prison physician, with the film record of Deering's heart action at the time of his execution.

Measuring the Heartbeat of a Man Being Executed

JOHN W. DEERING, a murderer with nerves of chilled steel, made an unusual repayment to society for the life he had taken, when he was executed by a firing squad at the Utah State Prison in Salt Lake City last Monday. He willingly co-operated in an experiment, probably the first time completed successfully, to record the action of a human heart stopped by bullets.

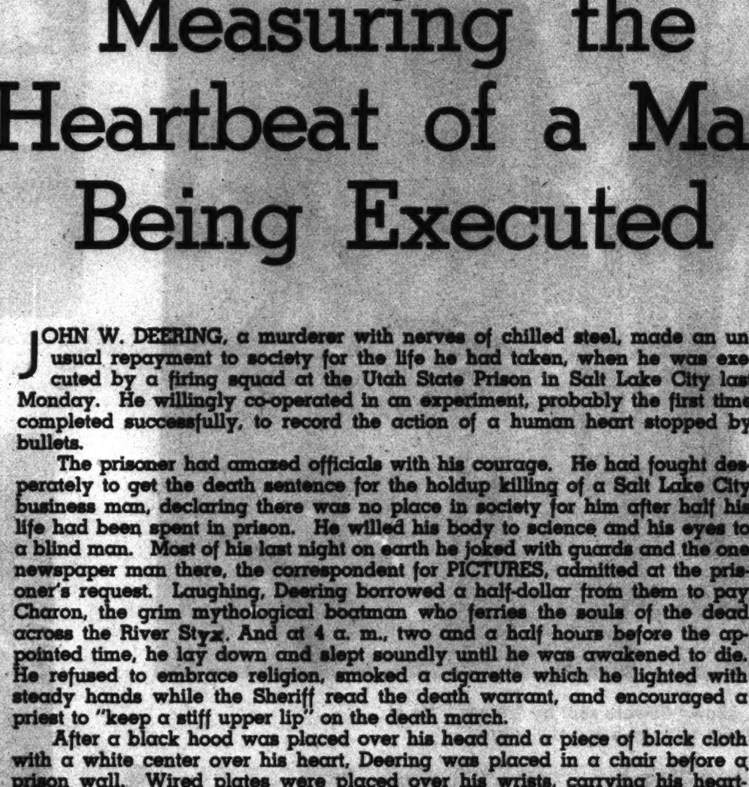
The prisoner had amazed officials with his courage. He had fought desperately to get the death sentence for the holdup killing of a Salt Lake City business man, declaring there was no place in society for him after half his life had been spent in prison. He willed his body to science and his eyes to a blind man. Most of his last night on earth he joked with guards and the one newspaper man there, the correspondent for PICTURES, admitted at the prisoner's request. Laughing, Deering borrowed a half-dollar from them to pay Charon, the grim mythological boatman who ferries the souls of the dead across the River Styx. And at 4 a. m., two and a half hours before the appointed time, he lay down and slept soundly until he was awakened to die. He refused to embrace religion, smoked a cigarette which he lighted with steady hands while the Sheriff read the death warrant, and encouraged a priest to "keep a stiff upper lip" on the death march.

After a black hood was placed over his head and a piece of black cloth with a white center over his heart, Deering was placed in a chair before a prison wall. Wired plates were placed over his wrists, carrying his heartbeats to an electrocardiograph. The firing squad of five took its place behind a curtain, its rifles in gun rests pointed at his heart. One of the rifles contained a blank cartridge. When the Sheriff asked him if he had anything to say, he thanked the warden, prison attaches and two priests for being "damned good" to him. "Good-by," he said, "I'm all set. Let 'er go!" A tense moment of silence followed, then the rifles spat. For nearly a minute Deering groaned and writhed. Two minutes later he was pronounced dead.

But for all his show of cold courage, the cardiograph revealed he had been unable to prevent his fear from breaking loose within him in a flash of panic in those last seconds before death. His heart tension increased during his last statement, and his heart had jumped wildly at the rifles' crack.



Kirby S. Dawson, operator of the electrocardiograph which made motion pictures of Deering's heartbeats during his execution.

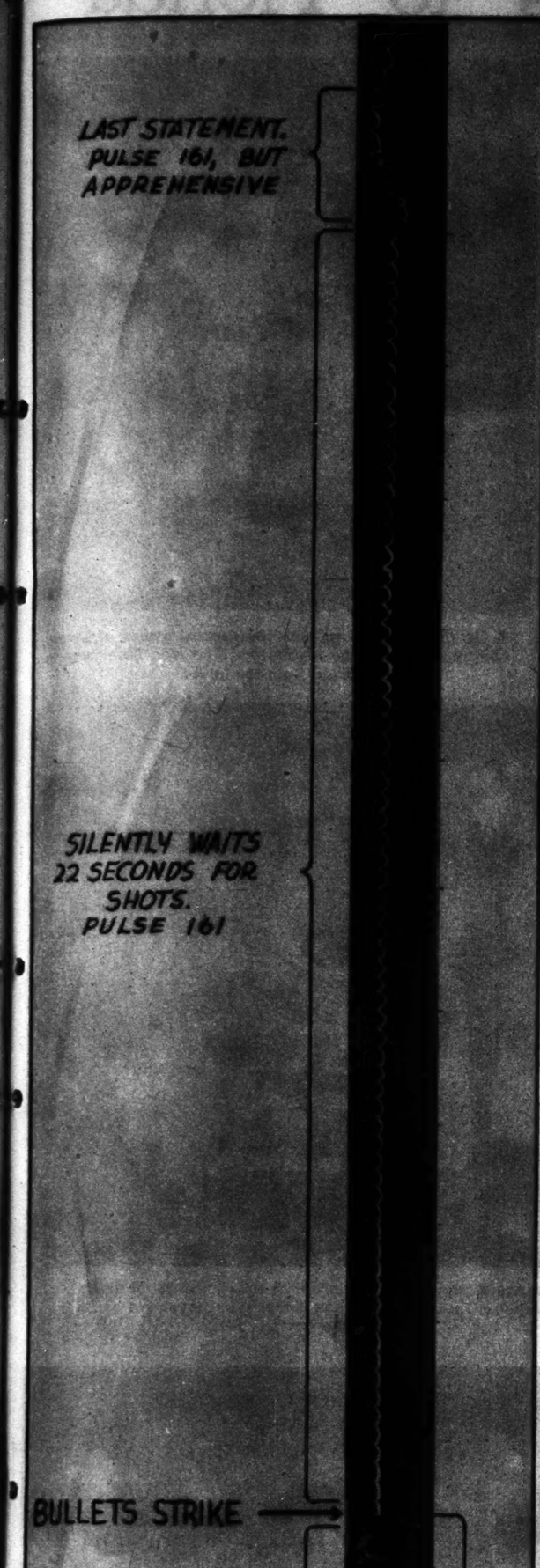


(Photos by N. W. Pratt)

A model shows how the electrocardiograph operated during the execution. Deering's arms and legs were strapped to the chair. The bands on the model's wrists are the cardiograph electrodes. There was a black mask over Deering's head, and the cardiograph was actually 10 feet from his chair.



John W. Deering, who was executed by a firing squad in Utah State Prison for the murder of Oliver R. Meredith, Salt Lake City business man, in a holdup last May.



An enlargement of the film strip, showing Deering's heart reactions—his growing tension, the moment of panic when the heart leaped wildly as the shots were fired, and the spasms as he died.

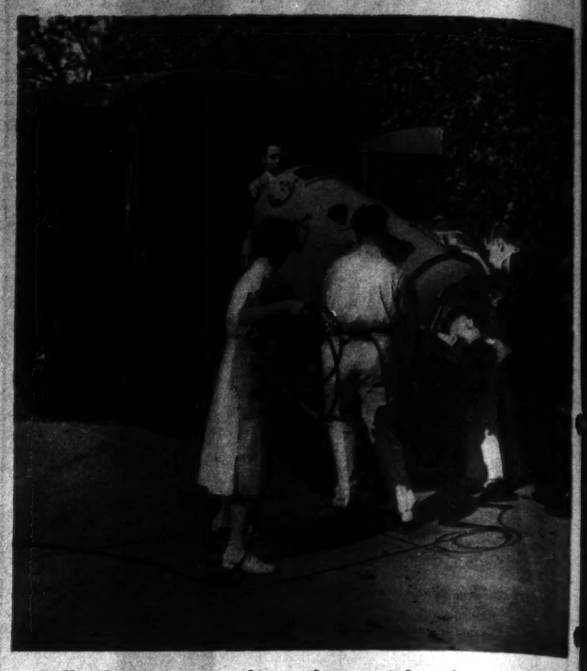
Fred Snite Jr. Goes to Florida



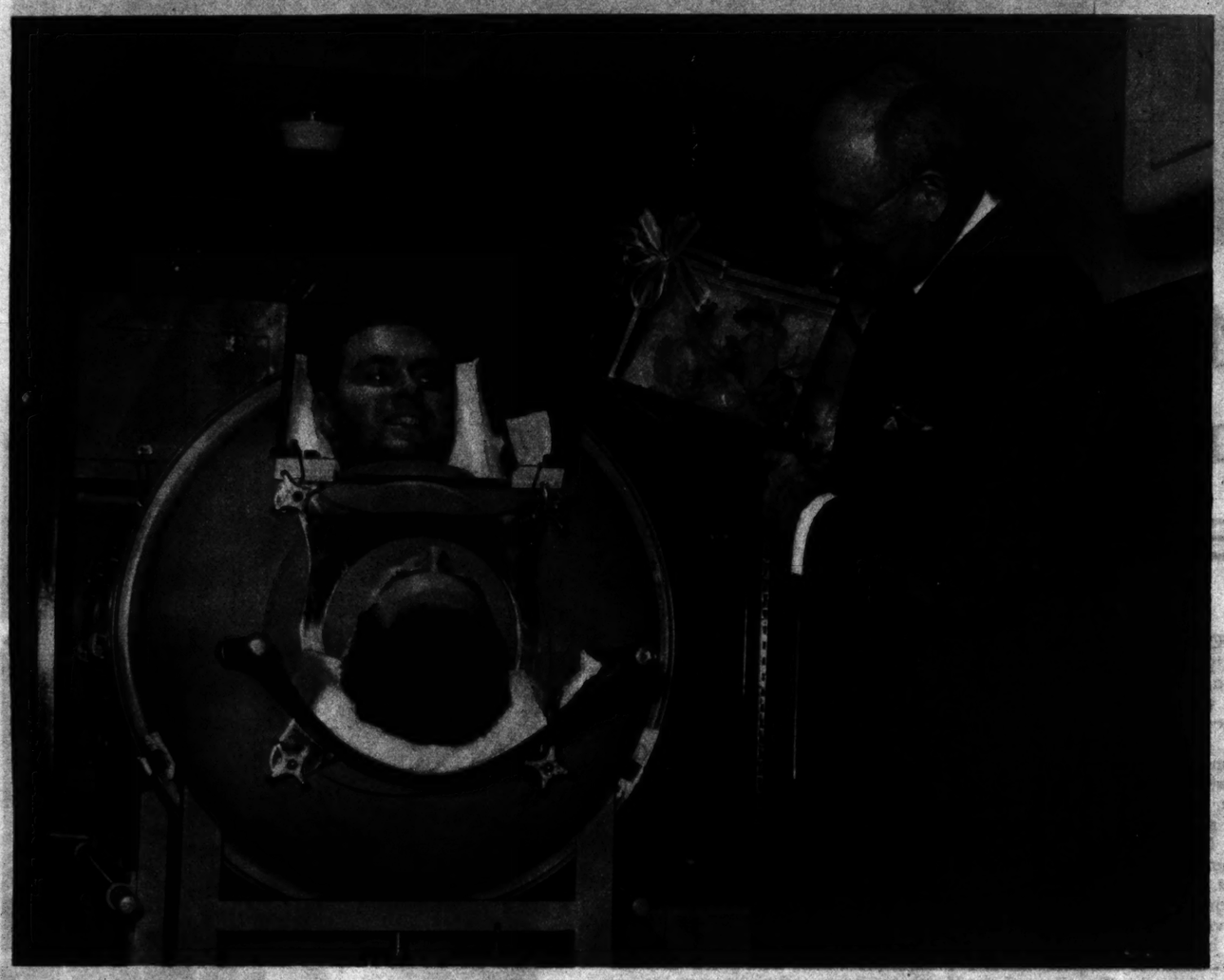
1. Two orderlies, superintended by Dr. John J. Fahey, roll the big respirator from Snite's room, while Fred Jr. smiles in his mirror at photographers.



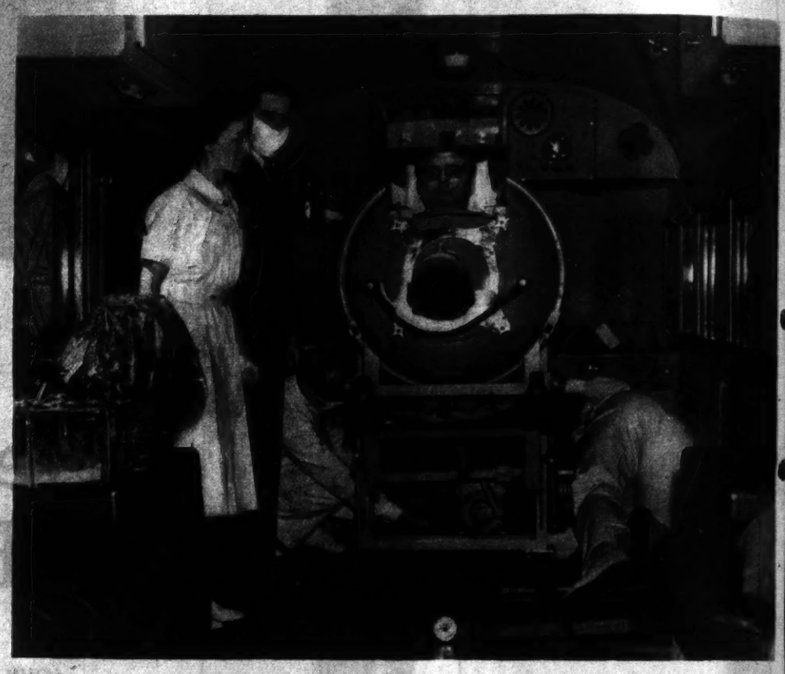
2. Down the walk, around the swimming pool goes the 900-pound Drinker respirator in which Fred Snite Jr. is spending his third year. The mirror extends his field of vision.



3. Up the runway and into the special trailer, equipped with motor to run the respirator. The long hose protects wiring from the house.



4. Orchids for Fred Jr. Fred B. Snite Sr. shows flowers sent by friends. He is holding them so Fred can see them without using the mirror.



5. Quick change of motor attachment in the trailer. It might literally be a breathless moment for young Snite. His physician and a nurse stand by.



6. Snite Sr. and Dr. Fahey await packing of apparatus in trailer. Included are manually operated respirators for use in event of motor failure.



7. Off to the station. Mr. and Mrs. Snite are with their son in the trailer. They depart nearly three hours before train time.



8. Arrival at Dearborn Station. A crowd watches Snite go aboard. Photographers and reporters attend each movement.



9. Running as a special section, the C. & E. I. train bears an identifying placard.



10. The curious gather at the train windows.



11. Snite Sr. is interviewed on the observation platform of the car which has been remodeled for use by his son.



12. Part of the crowd, including newsreel photographer, as the train pulls out of the Chicago station.

Details Necessary for a Journey in the Iron Lung

NOT for two years and seven months has Fred B. Snite Jr. drawn a normal breath. Chest muscles completely paralyzed, the handsome, blond son of a multimillionaire Chicagoan survives only by remaining in a respirator, obtaining breath of life by artificial measures. What appeared to be only a severe attack of influenza took Snite at 26 years of age to a Peiping, China, hospital, when on a world tour in March, 1936. Two days later physicians realized that his illness was the dreaded infantile paralysis.

Fred was placed in a huge respirator and taken to his home at River Forest, Illinois, fashionable Chicago suburb. The 12,000-mile journey, superintended by a corps of physicians, nurses, orderlies and mechanics, cost Fred Snite Sr. $50,000. Fred Jr. spends his summers at his northern home, his winters in Florida. A few days ago he left for Miami Beach to spend his second winter there in the iron lung. Newspaper and newsreel cameramen were on hand to record removal of the 900-pound Drinker respirator in which he reclines, from his room at the Snite residence to a specially fitted trailer. The trailer then was towed to the station, and the big tank loaded aboard a special C. & E. I. train which took the Snite party of 40, including Fred's parents, six nurses, two orderlies, electricians, a physician and a respirator manufacturer, to Florida.

Fred Jr. has never abandoned faith that he will recover. He is encouraged by notable improvement in legs and trunk and some in the arms. By using neck muscles, he can breathe for a brief period without the respirator. A new contrivance, weighing only a few pounds, permits him to remain out of the Drinker, or "iron lung," for several hours at a time. As strength increases, he will be able to sit, perhaps stand erect. Regardless of type, the "lungs" fit airtight about the patient's chest, so that air pressure may be increased and decreased in regular breathing intervals. When pressure is decreased, chest muscles expand and oxygen enters the lungs; with increased pressure, the chest is pressed down, lungs deflated, used air exhaled.



13. Bridge game. Holding Fred's cards so he can study them in his mirror, is Miss Carolyn Finnegan, a nurse who has been with him since Shanghai. He calls her "Toots."

Photos by a Post-Dispatch PICTURES Staff Photographer



14. Elmer Silha, age 16, works for Snite Sr., models for Snite Jr. in testing new respirators. Got both jobs when he followed Snite party on bicycle from air field when invalid returned from China.



15. Miss Siutsing Bau, one of the Chinese who accompanied Snite from Peiping. She now is a qualified physio - therapist. Across are Miss Finnegan and another nurse, Miss Kay Graf.



17. Station at Evansville, Indiana. Well wishers can see Fred's smiling face in his mirror, if they stand directly behind the train.



16. A crowd of curiosity seekers meets the train at a water stop.



18. An enterprising radio station sends an announcer and microphone to the station. Snite Sr. (center) obliges with a short talk.



19. Arrival in Florida. The "Boiler Kid," as Snite named himself, is being raised on special elevator to sun deck of his Florida home. (International News Photo)



20. The new light "lung" invented by Dennis R. Scanlan of Oak Park, Illinois, enables Fred to sit and exercise improved arm and leg muscles. (Associated Press Photo)



Judith Barrett, once of Arlington, Texas.

Another Girl From Texas Gets Her Chance



Costumed for swimming, sunning or photographing.

SOME years ago there emerged from her native Texas a youngster with a pert nose, an active pair of legs and an ambition to be the lone star—at least the biggest one—from the State. In California she shed the name of Kelly, danced industriously under instruction, got into a musical show. Presently, the busy legs having become ornamental as well as useful, she got into the movies in a small way. The movies were not notably affected, and she returned to the stage. Now back in Hollywood, she has managed to make a sufficient impression in minor parts—in "The Good Old Soak" and "Armored Car" for instance—to get her big chance at last, a leading role in Bob Burns' new picture, "I'm From Missouri." It has been a long grind for Judith Barrett. She's past 20 now.

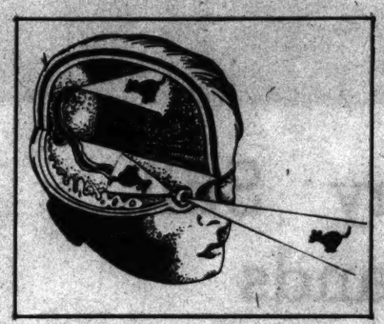
SEES UPSIDE DOWN

Richard Kenealy's Strange Defect of Vision

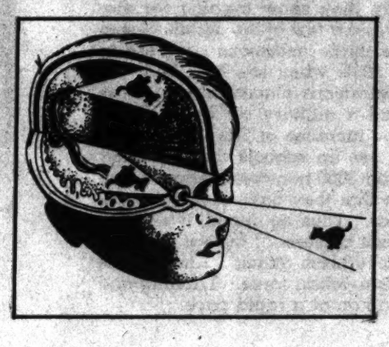


Richard Kenealy, 8 years old, of Berwyn, Illinois, sees all moving objects as though they were upside down. Stationary objects appear normally. Medical history contains no similar case. Above, Richard plays football with his chums, although they appear to him to be upside down, as shown below.





In the normal eye (above), the dog's image is upside down on the retina but right side up in the center of sight in the brain. Below, the impulses travel too slowly to revert the image in Richard's sight center.





To most persons it would be rather terrifying, but Richard is quite used to seeing automobiles, homes and autos whizzing by with wheels uppermost and occupants riding upside down. Below, he waits until the inverted buggy with its wheels skyward.



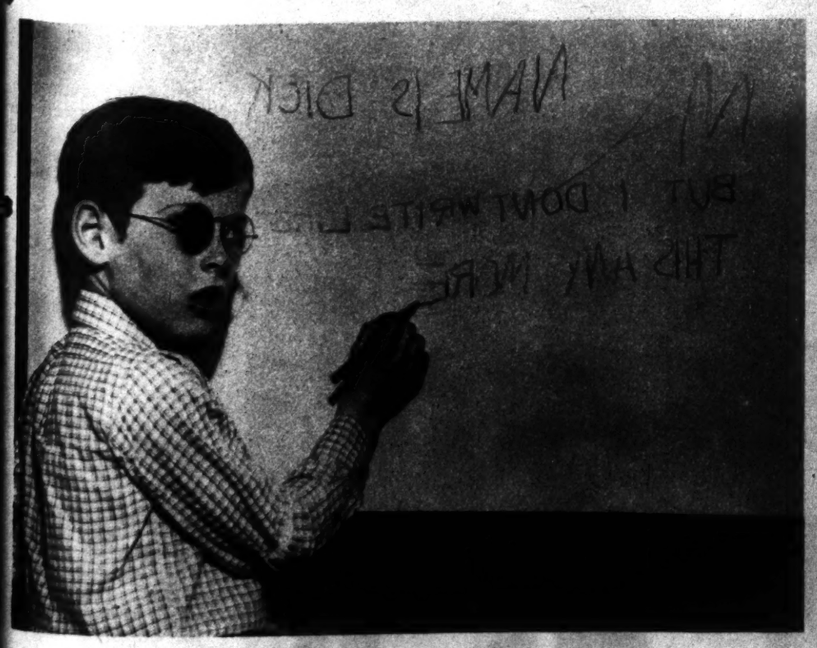


Richard undergoing one of the many examinations he has had since his defect in vision was discovered last March.

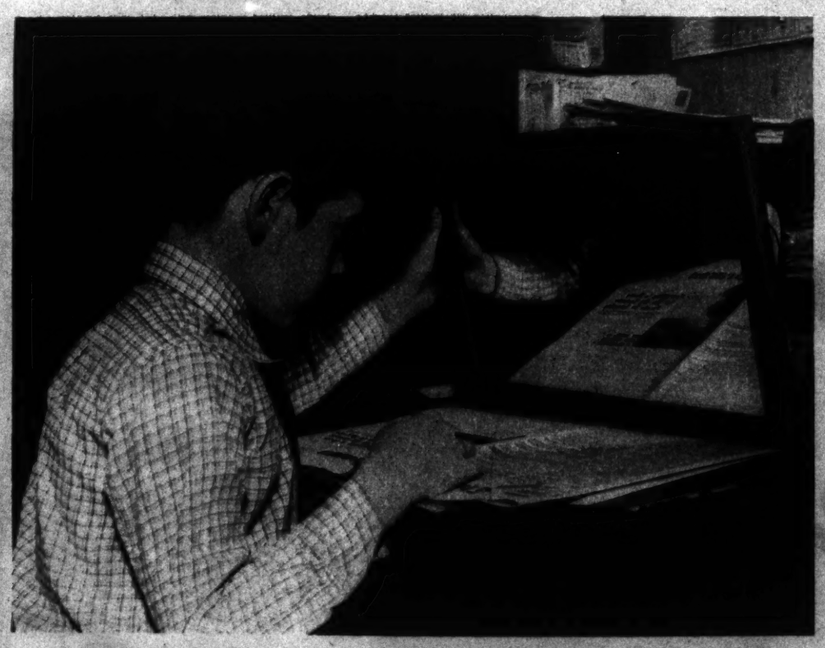
SO UNUSUAL is the eye defect afflicting 8-year-old Richard Kenealy of Berwyn, Illinois, photographs of whom are shown on this page, that medical science has no name for it. As far as is known, he is the only person in the world whose vision causes him to see moving objects as though they were upside down. To this redheaded boy, who is normal in every other respect, walking persons appear to be going along with head on ground and feet in the air, moving automobiles dash by with wheels uppermost, and babies ride by in inverted perambulators. When they halt, they automatically turn right side up. As Richard's physician, Dr. L. W. Rosenbaum, explains the case, the trouble is caused by the sight impulse traveling too slowly along the optic nerve to the sight center in the brain. An object seen by a normal eye is upside down on the retina (the back section of the eye which receives the image of vision and is connected with the brain by the optic nerve) but is turned right side up by the transfer of the impulse to the sight center of the brain. In Richard's case, the impression of a moving object does not last long enough to permit the nerve to revert the impression to its normal. In normal sight, an impression made by a stimulus lasts from one-twentieth to one-eighth of a second longer than the stimulus that produces it, according to Dr. Rosenbaum, but Richard's sight nerves in the right eye are so retarded that the image fades before it can be reverted. The boy's left eye is normal but the defect in the right prevents him from seeing normally unless the right eye is covered. Babies are unable to distinguish size, shape or distance for some days after birth. The adjustment which normally takes place in infancy failed to occur in Richard's right eye. Apparently, the condition will be removed after the eye is "trained." Part of the training consists in placing an opaque cover over the right lens of his spectacles so the inverted vision is shut off and he can become accustomed to seeing moving objects as they are. Richard has another sight defect which is not unusual—he writes from right to left and requires a mirror for reading.



Richard can catch a ball as well as any other youngster but an overhand pitch appears underhand to him.



Richard shows how he used to write before treatment was begun for the second visual defect, a minor one, which caused him to start from the right.



The secondary defect also caused Richard quite a bit of trouble in reading. Placing a book or newspaper before a mirror, he read from the reversed image.



On his way to school with the right eye covered by a black lens so moving objects won't appear upside down.



German training plane diving onto a target. The pilot has but a few seconds to get his sights on the target, fire, and zoom away.



Low-winged Junkers, packed with bombs and armed with machine guns, flying in formation in recent aerial maneuvers. (Associated Press Photo)



Eyes of a fighting pilot. Aiming his plane, he centers the circular sight on the target.

Germany Still Expands Her Air Force

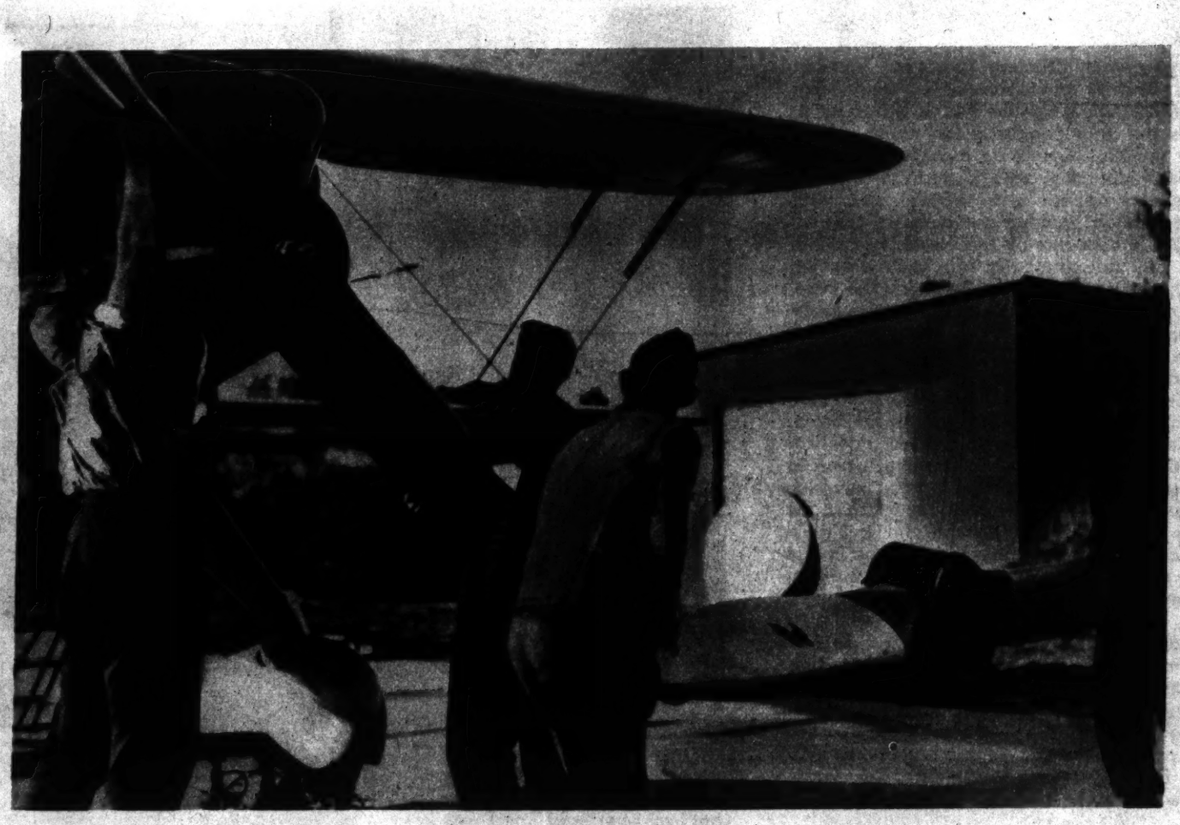
RARELY has Germany allowed pictures to be taken showing details of military aviation training or of military plane construction. These pictures, while giving away no military secrets, are unusual in that they show training for machine gun aerial marksmanship and a few of the details of gun synchronization. Germany has made enormous progress in military aviation since March, 1935, when she admitted that she had ignored the military restrictions placed on her at the end of the World War and had a military air force of 250 planes. Openly carrying on the increase of this small force, she built it up to 3000 planes, set up schools that annually graduate 800 aviation officers and 3000 non-commissioned officers, developed her factories so that they have a wartime potentiality of 15,000 planes a year. Thus equipped, it was not difficult a few weeks ago to beset capitals of Europe with the nightmare of aerial armadas in ruthless attack. Air Minister Goering continues to expand his aviation force. Training and equipping such as shown here go on at a rapid pace.



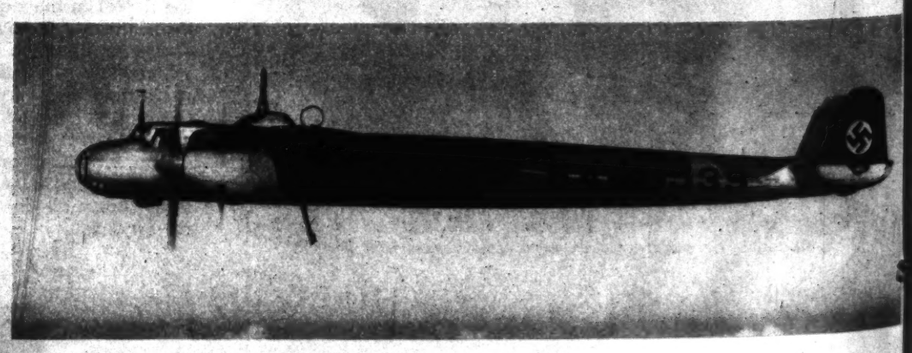
Message going down. Streamers on the pouch will guide the soldiers below to the spot where it falls.



Preliminary instruction for aviation cadets includes use of model sights and model planes.

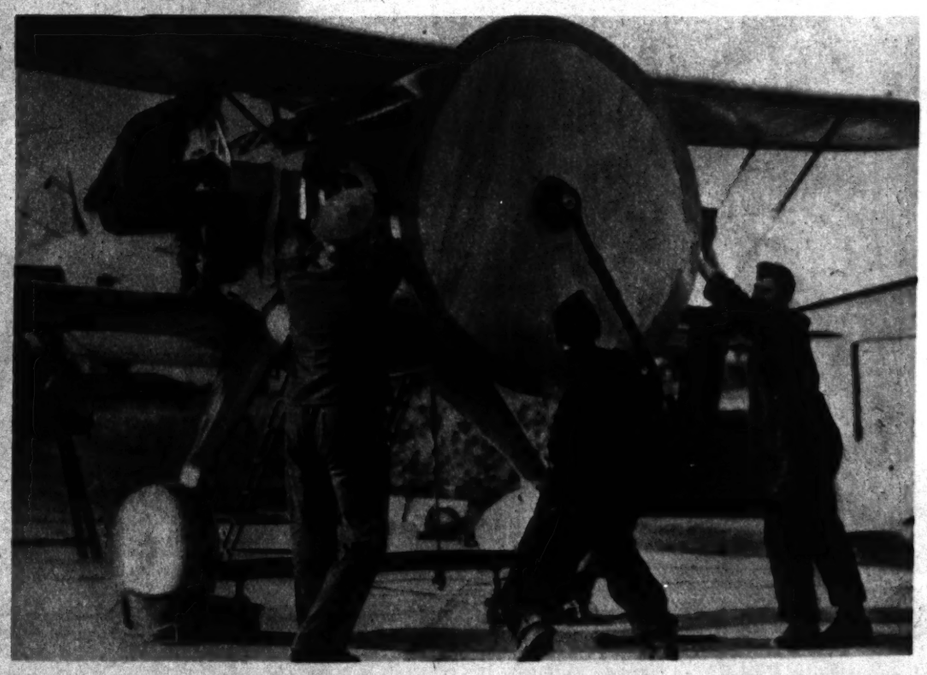


Fitting a propeller to a new Heinkel fighter.





The camera gun shoots pictures instead of bullets and thus enables bloodless air duels for training purposes. Each photo is timed and the first fighter to score a hit is the winner.



Slim and fast, bombers of this type are called "flying torpedoes." (Associated Press Photo)

Synchronizing propeller and gun so bullets will have a clear path despite the whirling blades. The wooden disc, which shows track of bullets fired, is used as a guide for adjusting the propeller.

w-winged Junk-
, packed with
mbs and armed
i t h machine
ns, flying in for-
rtion in recent
rial maneuvers.
(Associated Press
Photo)

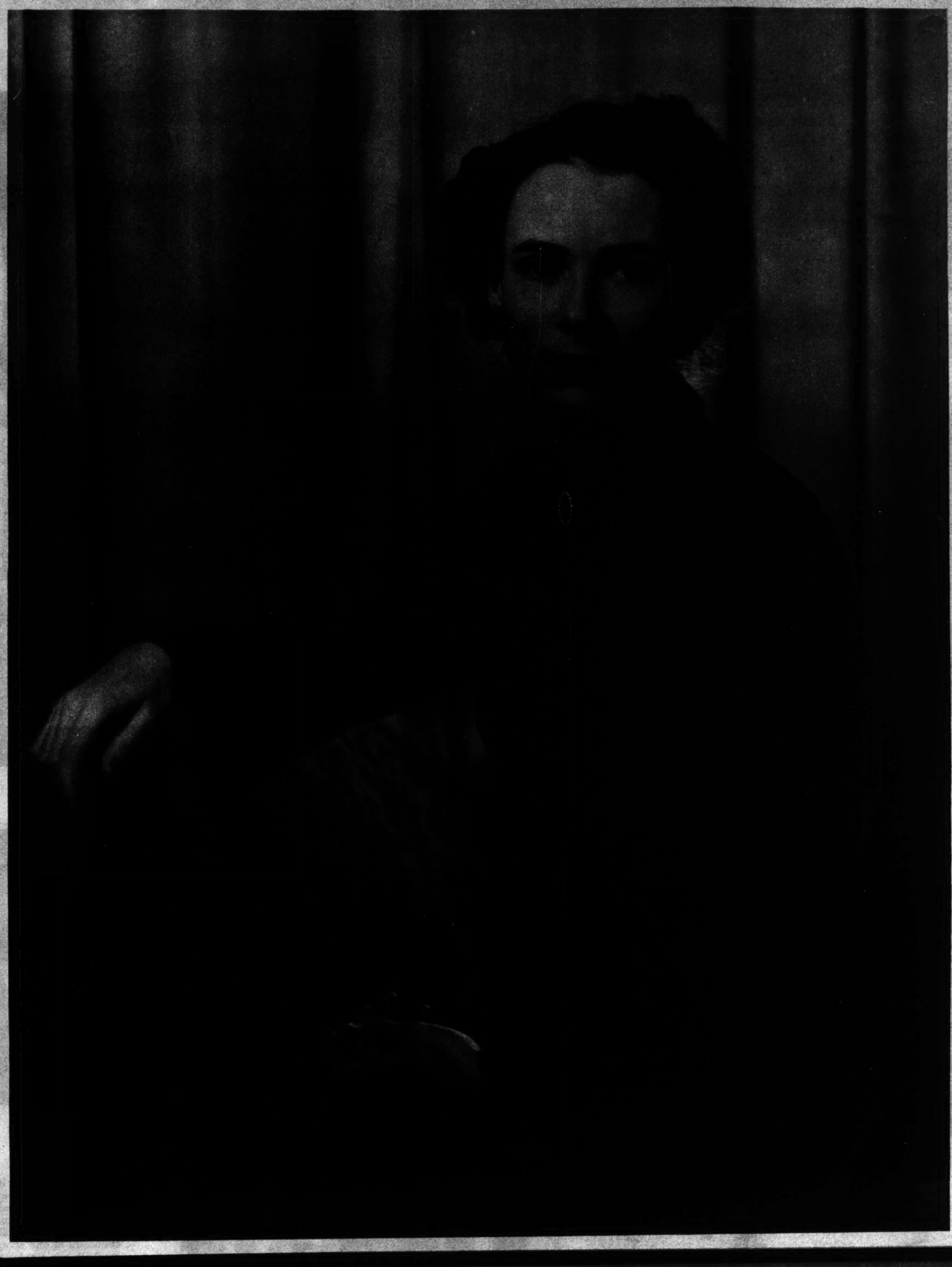
ssage going
wn. Streamers
the pouch will
de the soldiers
ow to the spot
where it falls.





m and fast,
mbers of this
e are called
ing torpedoes."
(Associated Press
Photo)

ronizing
r and gun
lets will
clear path
the whirl-
les. The
d i s c ,
ows track
s fired, is
a guide
sting the
eller.



An informal portrait made in her home. .

Bride of the Week

Martin Schweig Photos

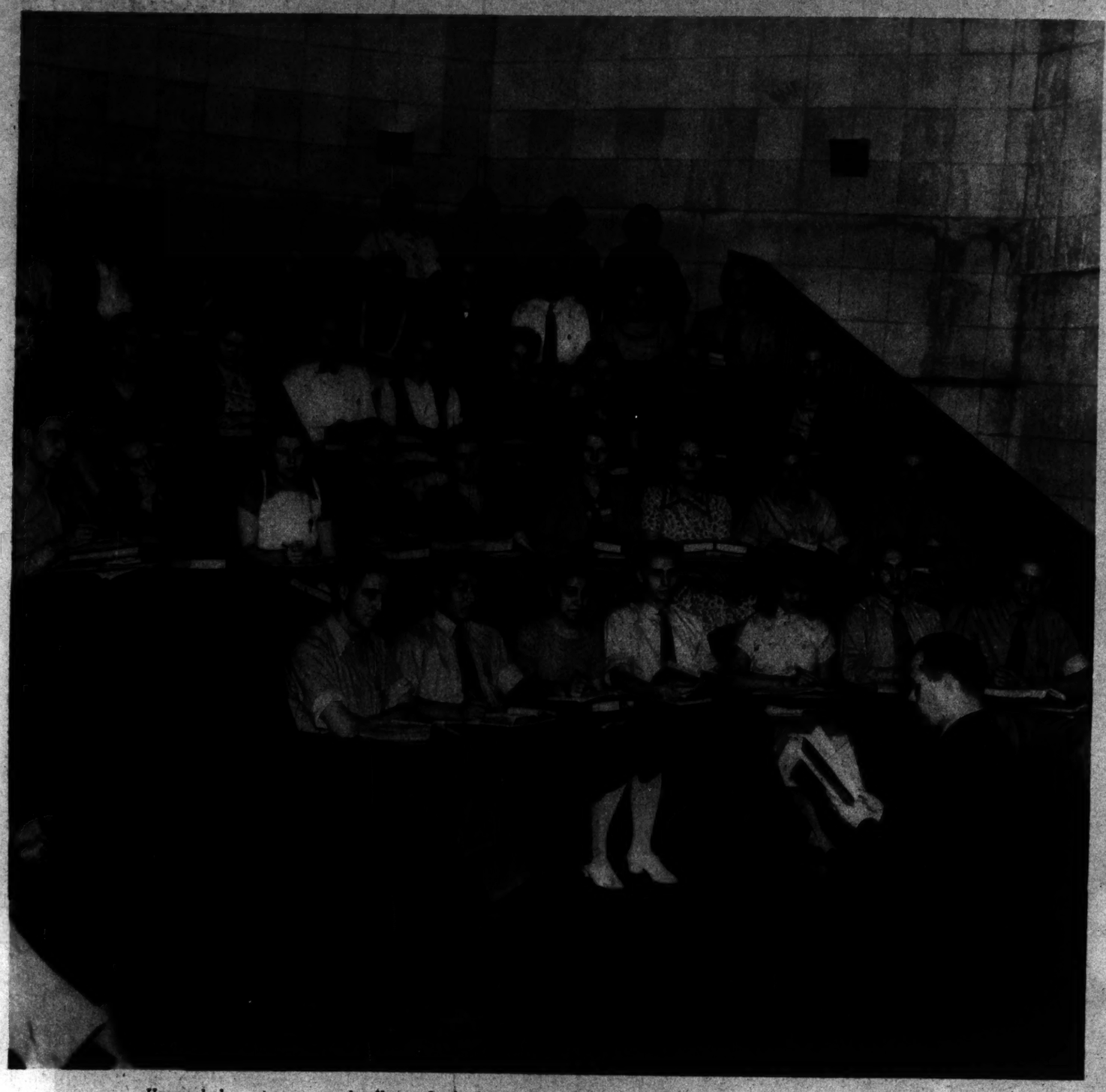


MRS. JOHN J. STATES

THE wedding of Miss Elizabeth Lashly and John J. States, whose engagement was announced last June, took place the evening of October 29 at United Presbyterian Church, University City, and was followed by a reception at Bellerive Country Club. The bride is a daughter of Mr. and Mrs. Jacob M. Lashly, 20 Windermere place. She is a graduate of Mary Institute and of Smith College, and a member of Kappa Alpha Theta Sorority. Mr. States, son of Mrs. J. L. Runser of Ada, Ohio, is a resident of Evanston, Illinois, and a graduate of Northwestern University.

A College Supported by ...

Madison College, ... see- ... ional Most Unusual



Unusual class at an unusual college. In the front row at the right are seven natives of five foreign nations, all enrolled at Madison College, Tennessee. Left to right: Ferminio Perea, Mexico; Toshiuki Hirabayashi, Japan; Phyllis Liu, China; Hans Gregorius, Germany; Grace Lin, China; Otto Konigsfeld and William Rabucka, Canada. Miss Liu came to America as nurse of Fred Snite, Chicago, now living in a respirator.



Stoking their way through sch... Madison C... their keep and tuition instead ... letters. Th... ...ni.



The carpenters and the painters put finishing touches on an addition to one of the dormitories. Their wages are credited against college bills.



At one wing of the Madison College hospital, a student nurse wheels a patient past a pre-medical student, delivering a tray.



The farm produces a large crop of soybeans, native to Japan. Here student harvest hands are threshing the crop.



Madison Brands, manufactured at the college by students, are sold to the public as substitutes for meat and starchy foods.



Soy milk may be substituted for cow's milk by those who require a strictly vegetarian diet. This is the milk factory.



New brooms. The campus factory turns them out at a rapid rate, gives many students employment.

ONE of the most impressive things about the oddest college in the ... try is its campus. The rolling, wooded-green beauty of Ma... College grounds near Nashville, Tennessee, is striking enough ... the uninformed visitor is almost startled by the monastic calm prevail... the 700 acres where 350 students are literally earning and receiving an ... cation all in one spot. In hours unreserved for study or sleep, most ... students are employed in campus industries. The quiet of Madison ... lege is unbroken by idle chatter or empty laughter. There is no ath... stadium because there are no athletics; there are no recreation halls ... cause there are no student frivolities. The only extra-curricular activ... old Madison is work.

Because there are but 24 hours in one day, student social life at ... ison College, therefore, is restricted to hikes and such meetings as ... the approval of rules and regulations and a student-faculty governing b... Young men and women are not permitted to leave school property wi... permission, the girls only in groups of three or more and chaperon... Mixed groups of at least four persons, properly chaperoned, may hik... gether, but no strollers or loitering couples are permitted on campu... buildings or anywhere else; students who attend theater, movies, circ... commercial sports are subject to discipline; those possessing cards, l... or tobacco, to dismissal. The faculty is expected to set the example ... abstaining "from smoking, tea, coffee, coca-cola, alcoholic beverages, condiments, rich and unhealthful foods, and profanity."

The acres of Madison College, its classrooms, farms, dairies, workshops and its hospital, are strung along the Cumberland River. Denominationally Seventh Day Adventist, it was founded in 1904. Since then, thousands otherwise unable to buy an education, have turned the pages of its books, and have labored in its factories or by other services balanced the bill for tuition, board and room. The fame of Madison College as a self-supporting institution for self-supporting students has spread until last year nearly 2000 applications were submitted.

Meals are meatless. Chief articles of diet are vegetables—most grown by ...

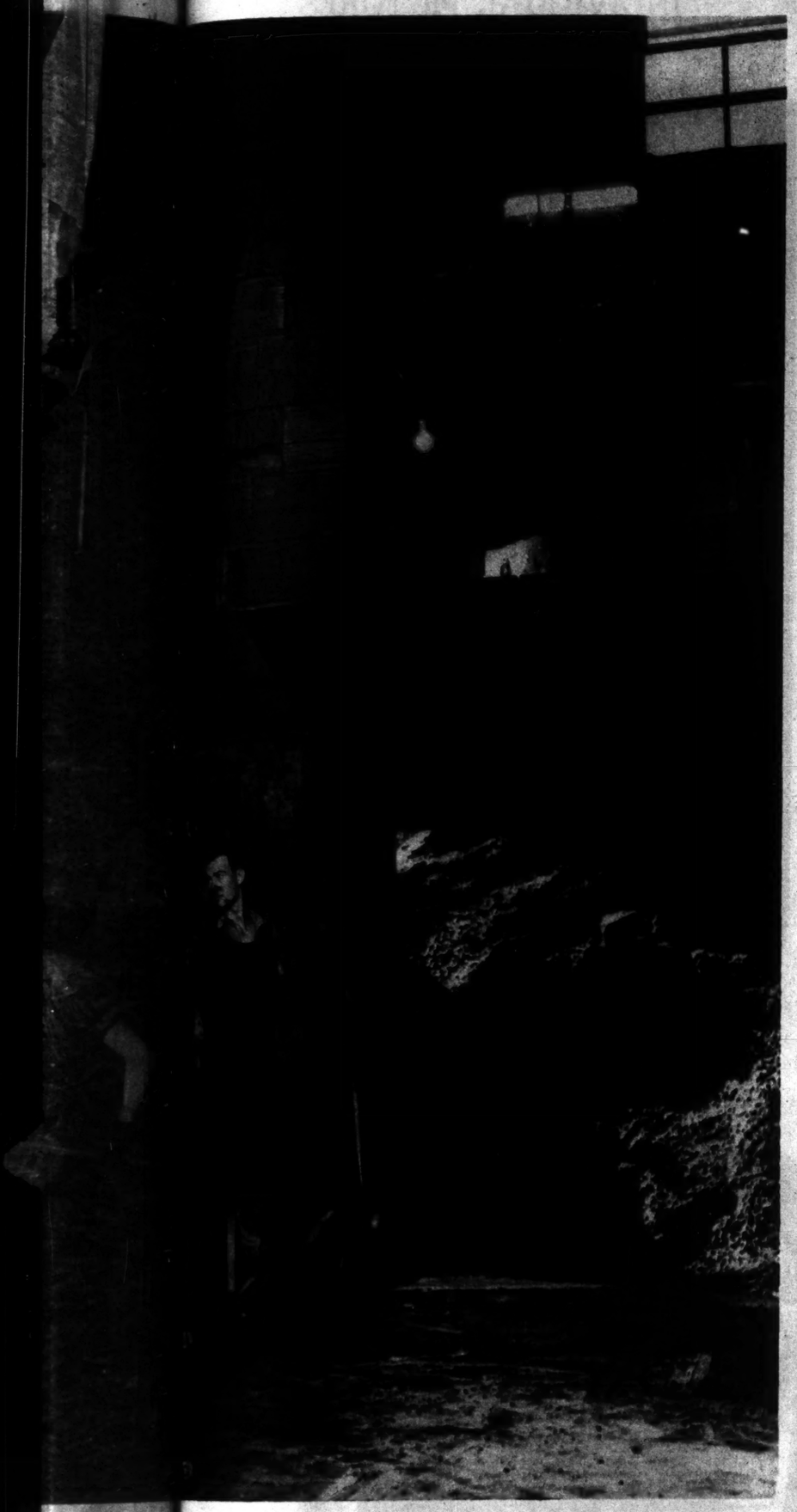


Madison College, Tenn...

Pictures—St. Louis Post-...

...orted by Its Own Industry

...ge, Tennessee—the Country's ...ual National Institution



...ay through sch... Madison College "athletes" earn ...tuition instead ... letters. Their stadium is Central ...ant.



...college in the ... ...dent farmers on college land, gathered by student laborers, preserved ... beauty of Mad... student canners—and edible products manufactured at the college from ...triking enough, ...beans, also grown on college farms. The beans and by-products are ...c calm prevailing ...le into meat substitutes, cereals and "health foods" which not only are ...nd receiving an ... of the student menu, but now are marketed commercially. Soy food ...or sleep, most of ...ufacturing is one of the chief industries at Madison College, second ...iet of Madison ... in importance to the 100-bed hospital which is a source of revenue to ... There is no athl... college, provides pre-medical and nursing courses for students, and ... recreation halls ...ning for internes. The sanitarium and college dentist is a graduate ...curricular activit... completed his professional studies elsewhere. The founder and ...dent of the college, Dr. E. A. Sutherland, is a physician. He heads ...t social life at M... hospital.

...n meetings as ... Students are assigned to jobs appropriate to courses of study. Agri- ...ulty governing b... ...ural pupils are employed on the farm, in cattle barns. Milk is pas- ...ool property with... ...ized and bottled at the college dairy, where other students work. Some ...re and chaperon... ...d their way through the food manufacturing plants, including the soy ...roned, may hike ... dairy. Pre-medical students are employed at the sanitarium, function- ...itted on campus ...often as orderlies or maids. Others labor to obtain graduate nursing ...r, movies, circu... ...ficates. Is a new house built? Student carpenters and painters are on ...essing cards, hi... ...scaffolding. Bread broken by student or hospital patient is from the col- ...et the example ... bakery. Madison undergraduates man the cannery, tailor and clean- ing shop, broom factory, and heating plant. Thus is the college sustained on a co-operative basis. It is the theory of the institute, open to students of all faiths, that religious living, honest labor and cultural development are all strings of the same instrument. Both educational and work programs, therefore, aim at preparing graduates for economic competition, and for practical work in the public weal if they decide to enter less material fields.

Most of the 75 faculty members are married, live on the campus. A 12-grade school is run for their children. Many of the students are preparing for teaching careers, aiming to return to rural communities and establish self-help schools patterned after the unique institution on the Cumberland where they obtained their own education.

Students bring their plates from home, print names on bottom. At this cafeteria, one washes his own dishes—

—After eating food served by student attendants. Most of it is grown on campus farms.

Grade school for 60 children of faculty, who later may enroll in Madison College. Speaking is Robert, 13, grandson of President Sutherland.

Principal recreation. For the children there is a playground. In the background a college class leaves on a closely supervised hike. The woods, ironically, have a Love's Lane, named for a previous owner.



Girls' dormitory. Primping is Grace Lin, 21-year-old junior from Shanghai; at left, Hope Hoelzer, 19, Bloomfield, New Jersey, makes her cot, while Dorothy Doty, Centerville, Tennessee, takes some final notes.

The sign is right. This operator really is busy. She runs the switchboard and studies, too.

Photos by Jack Schutz, Post-Dispatch PICTURES Staff Photographer

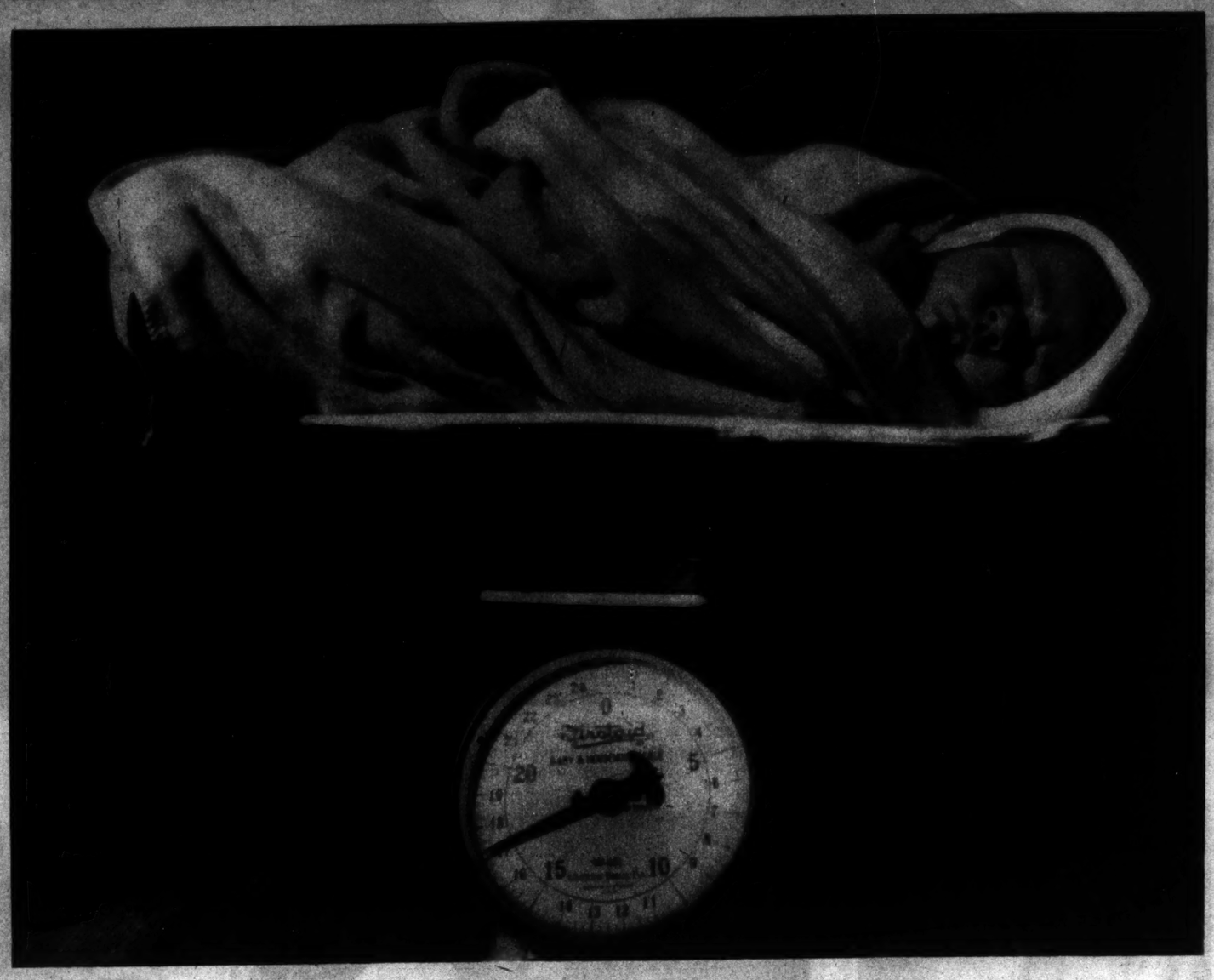
Music classes receive instruction not only on how to play instruments but on how to tune them, repair them and make new parts.



...College, Tenne... ...mpus covers 700 acres.

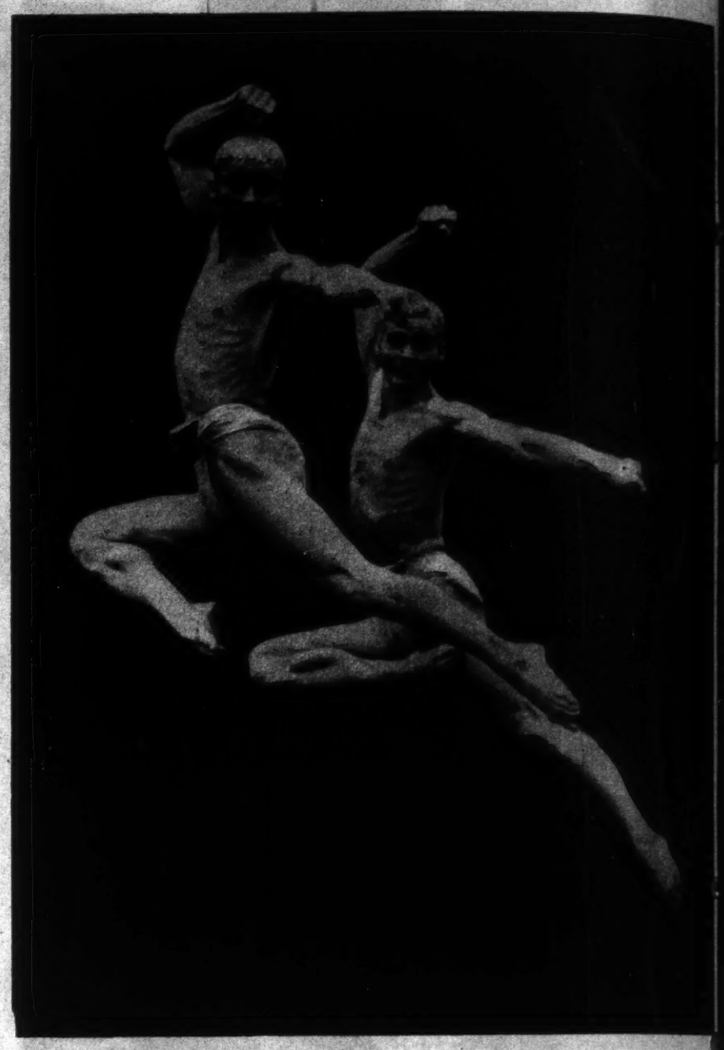
SINGLE SHOTS

INDIVIDUAL PICTURES THAT TELL A STORY

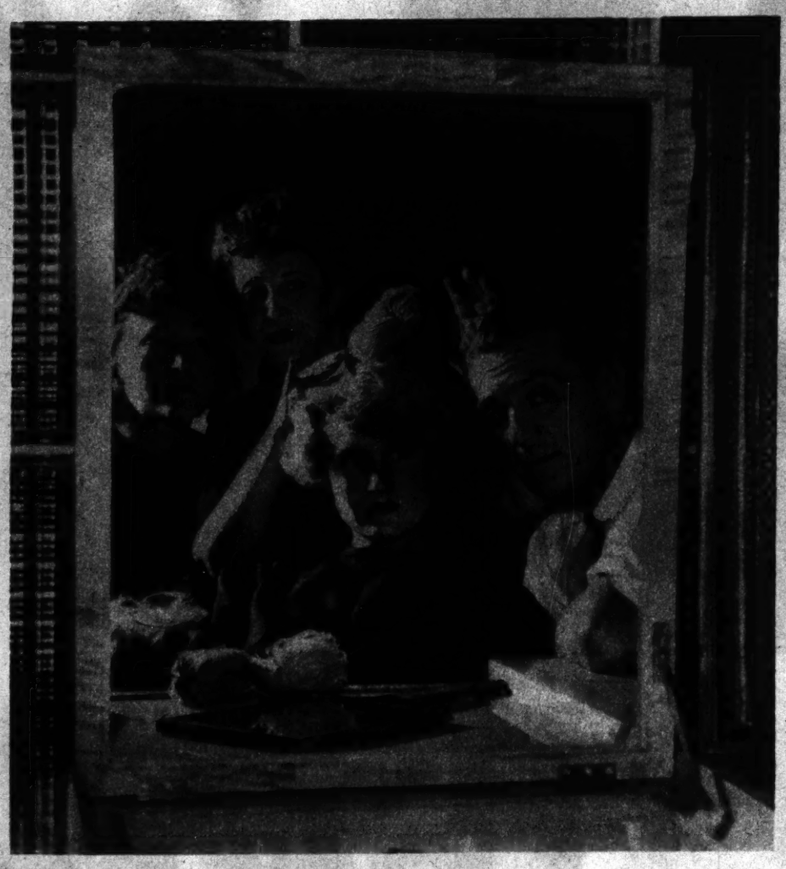


BUMPER BABY

Born last month at Bassfield, Mississippi, to Mrs. Alex Dement, a son weighing almost precisely 17 pounds, one of the largest on record.



DANCE OF THE AGES *Wilbur McCormack and Barton Mumaw in one of the presentations of Ted Shawn and his male dancers. They will appear at Roosevelt High School Auditorium November 14.*



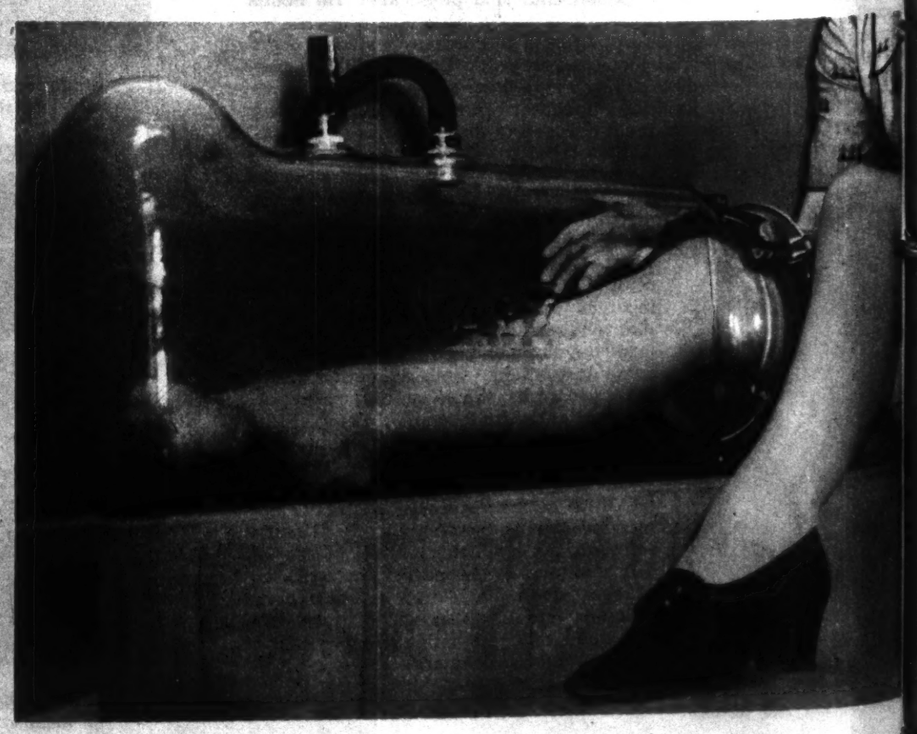
A HAT IS BORN *Mme. Lily Dache and members of her staff putting a finishing touch on a $35.50 creation.*



SUSPENDED HOUSE *It looks something like a bird cage, but it's a model of a "house of tomorrow," designed by Paul Nelson and recently exhibited in New York. It is divided into three parts: service, on the ground floor; habitation, which is suspended from the roof at the top of the house, and spaces for leisure, recreation and study.*



REAL SHIP OF THE DESERT *Nitrate miners in Northern Chile actually sail 20 miles to work and return every day on railroad handcars. The practice is made possible by the fact a stiff wind blows across the high, arid pampa towards the mine every morning, and reverses itself each evening.*



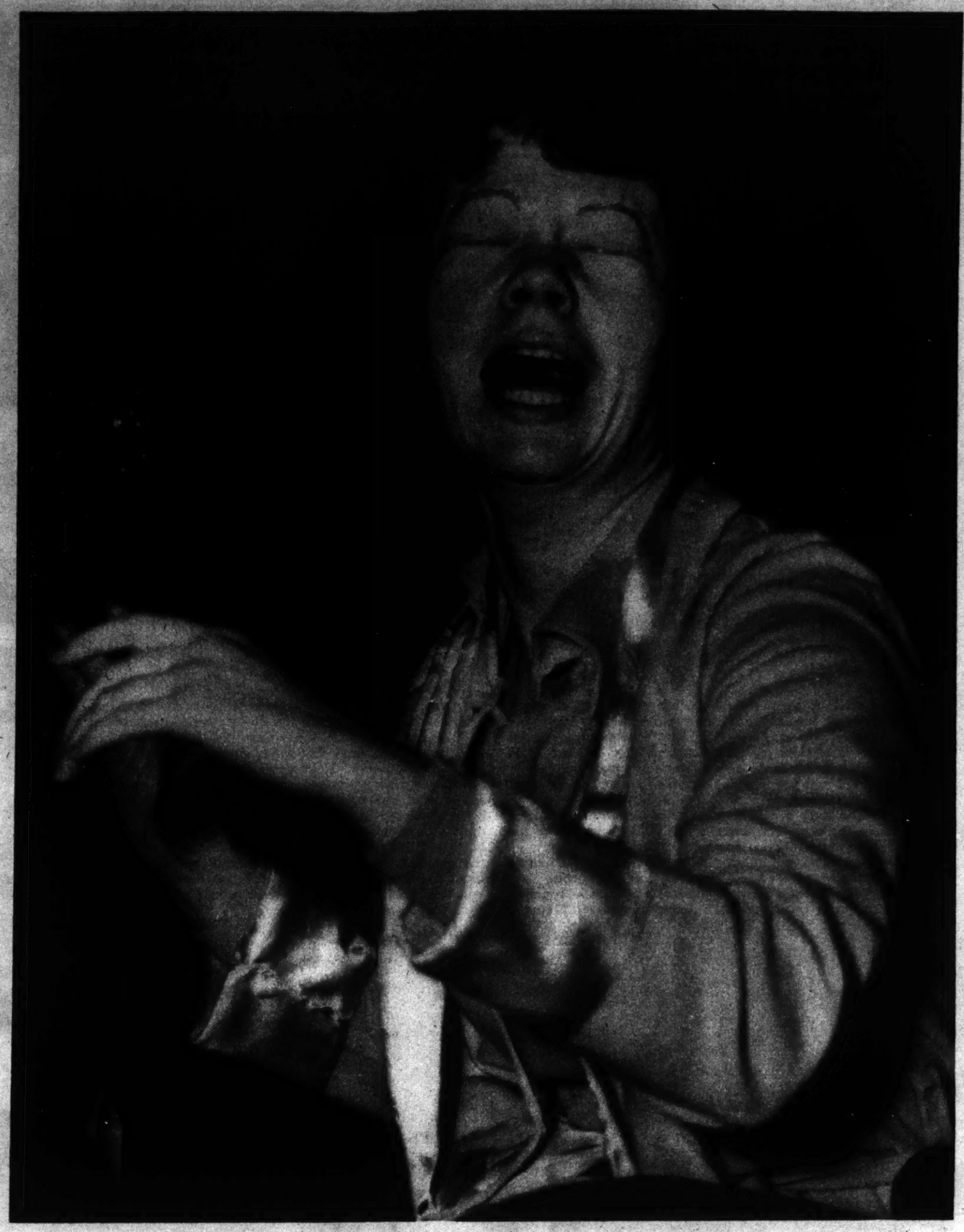
EXERCISER

A visitor tries out a passive vascular exerciser at a London medical exhibit. The device, which exerts alternating suction and pressure on the limb, is designed to help sufferers from obliterated arteries.

Last Chapter of an Indian 'Romance'



Mrs. Maxine Sturgis, daughter of Mrs. Anna Barnett, being taken forcibly out of the Barnett home by Federal officers. Her mother, once wife of the richest American Indian, also was ejected.



Mrs. Sturgis weeps from the effects of anger and tear gas.



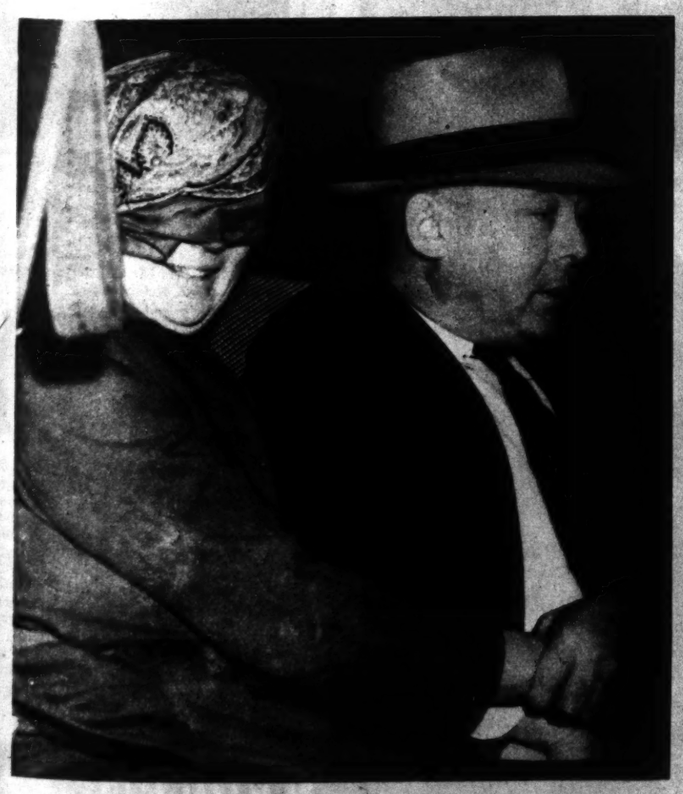
Out on the walk, Mrs. Sturgis still keeps up the struggle.

ANNA LAURA BARNETT made her last stand the other day in her long fight to retain the wealth which marriage to Jackson Barnett, richest American Indian, put in her way. When a Federal marshal evicted her and her daughter from the handsome colonial mansion on Wilshire boulevard in Los Angeles, which they had shared with the aged Indian before his death in 1934, the embittered white woman fell back on a barbaric weapon of her husband's race. As the officers approached the house at dawn, traditional hour of attack, Mrs. Barnett waved a hatchet. The Government men threw tear gas, and rushed in. Mrs. Barnett hurled her "tomahawk," but the gas had blinded her and the weapon went wild. After the officers had dragged the kicking, screeching, pajama-clad women from the house, they found what appeared to be an unused store of ammunition in a bedroom—a box of rocks. Mrs. Barnett was detained behind bars while a charge of resisting a Federal officer was considered.

The Barnett case somewhat resembled the Thomasson case here. The Government charged that Mrs. Barnett "kidnaped" the Oklahoma Indian in 1920, when he was 78, and forced him into unwilling marriage so as to get his oil wealth. A Federal Court finally held Barnett incompetent and annulled the marriage three weeks before his death. The amiable old Creek had understood little of what the litigation was about, and asked only to be allowed to bask in peace on the California beaches, smoke five-cent cigars, and "direct traffic" outside his Wilshire boulevard mansion. As the legal fight over Barnett's $3,000,000 unbequeathed estate dragged on with Mrs. Barnett the loser, she clung to the home, living on $20 a month and selling most of the furniture. She defied an eviction order for two months before being forced out by the marshal's men, whom she described in her diary as an "army" of "gangsters."



Jackson Barnett and Mrs. Barnett in 1923, three years after their marriage. The Indian died in 1934 at the age of 92.

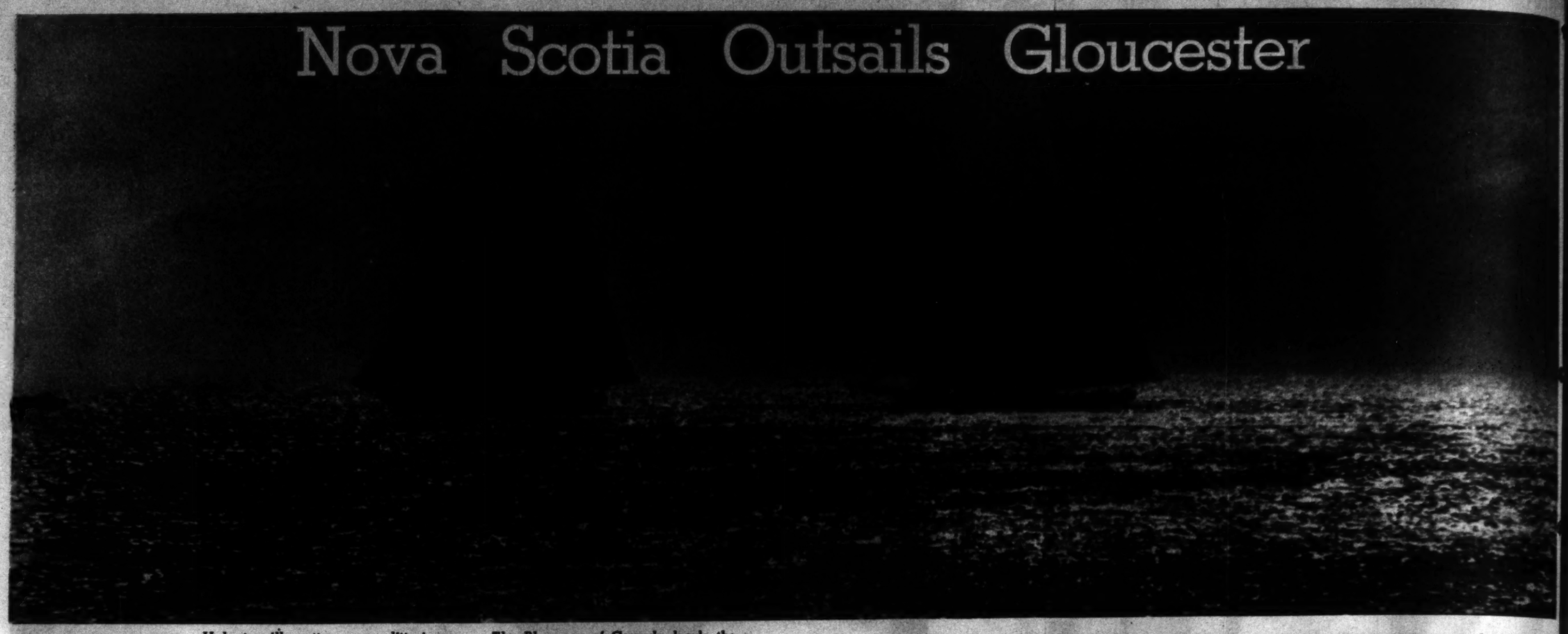


Mrs. Barnett, who threw a hatchet at the officers, is taken away in an automobile. She is held by Deputy Marshal George Rossini. The scarf was intended to hide her face from photographers.



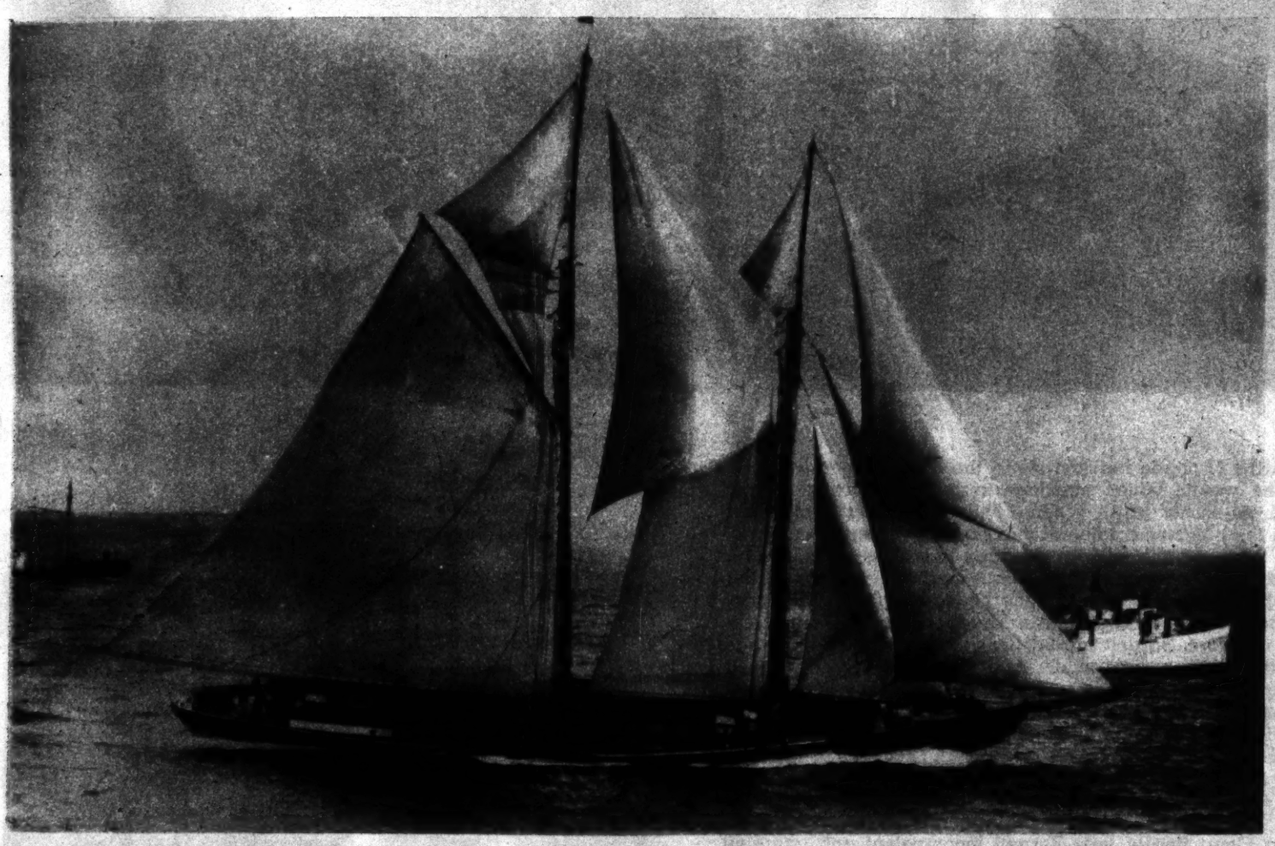
Mrs. Barnett in front of the Barnett mansion, while she held it defiantly during an appeal of a Federal Court decision of 1934 invalidating her marriage to the aged Indian millionaire.

Nova Scotia Outsails Gloucester



Velvety silhouettes on a glittering sea. The Bluenose of Canada leads the Gertrude L. Thebaud of the United States in one of their five races off Boston.

WAY back in the days when Gloucester, Massachusetts, was just beginning to make its name as a great fish market, two or more Gloucester schooners never left the offshore banks for home without making a race of it. Victory meant the prestige of winning and also the higher price that went with the first fish on the market. Gloucestermen, like their Novia Scotian brethren, never have been piazza sailors. When they raced in the old days, they sailed with halyards lashed aloft, two men lashed to the wheel, and the lee rail well under. Even nowadays, when practically all fishing schooners have auxiliary engines and a craft is judged by her horsepower instead of the length of her boom, they prefer to sail with green water tumbling aft on their decks. But it wasn't until 1920 that Nova Scotia challenged Gloucester and the Esperanto beat up to Halifax, defeated the Delawanna, and returned with the Fishermen's International Cup. In 1921 and '22, the Bluenose defeated the Gloucester entries. There was a lull until 1930 when Bluenose was beaten by the Grace L. Thebaud. Next year, Bluenose defeated Thebaud. There was nothing more until just a few days ago when the salt-crusted old dowager came to Gloucester and beat Thebaud three out of five. But Gloucestermen glory in pointing out they outfooted the Canadians when the wind was blowing hard and there was a Grand Banks chop to the water. Since the series ended on a sour note, with both skippers criticising the racing committee, it appears likely that nevermore will the auxiliary engines be taken out of the schooners for racing.



Close-hauled on the port tack with lee rail nearly awash, Thebaud wins second race. (Associated Press Photo)



Thebaud making a last vain effort near the finish line during fifth race.



Looking down from the 140-foot mainmast of the Canadian during first race.



Bluenose leading the Gloucesterman in a light breeze. (Associated Press Photo)

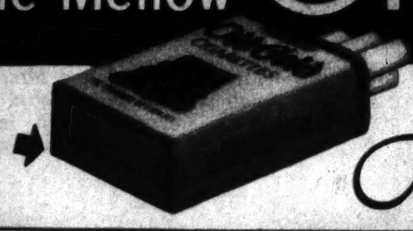
Double your Enjoyment



with Double-Mellow Old Gold

Copyright, P. Lorillard Company, 1938

ALWAYS FRESH
Doubly protected by two jackets of Cellophane. OUTER jacket opens at BOTTOM of pack.



The Cigarette that's Always Fresh!

How to Relieve

EYE STRAIN

due to driving, light-glare, wind, reading, close work, movies, late hours, etc.



HERE'S AMAZING, QUICK WAY to cleanse and refresh tired, dull eyes. A drop or two of Murine night and morning is the modern method to soothe and comfort eyes—to relieve irritation caused by dust, light-glare, movies, driving, common colds, late hours, etc.



"THE STRAIN of everyday modern living," scientists say, "calls for more eye work than nature ever prepared for." That's why thousands are turning to Murine daily for the blessed relief it gives to tired, uncomfortable eyes. Already every fourth family in America has benefited by Murine. Murine makes eyes feel clear, fresh, alive!

SO EASY TO USE MURINE! *Just drop Murine on inner corners of eyelids. No messy eyecups or washes to bother with.*

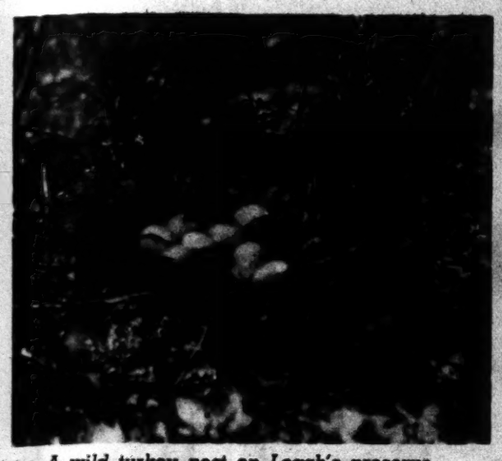


Murine, a famous eye specialist's proved prescription, is the perfectly balanced formula resulting from over 40 years' experience. Murine's 7 scientifically blended ingredients cleanse your eyes many times more effectively than the *one* ingredient of boric acid solutions. Murine is alkaline—so gentle and soothing it is widely used in the tender eyes of babies. The large economy size costs only ½¢ a day to use for a drop in each eye night and morning. Get Murine from your druggist today.

WRITE FOR VALUABLE FREE BOOK—Address the Murine Co., Dept. MW-116, Chicago, Ill.

Murine FOR YOUR EYES

More Wild Turkeys for Missouri Ozarks



A wild turkey nest on Leach's preserve. His employes clip the wings of hens, place them in pens in the woods so they may mate with free gobblers, gather the eggs and hatch them by incubation.



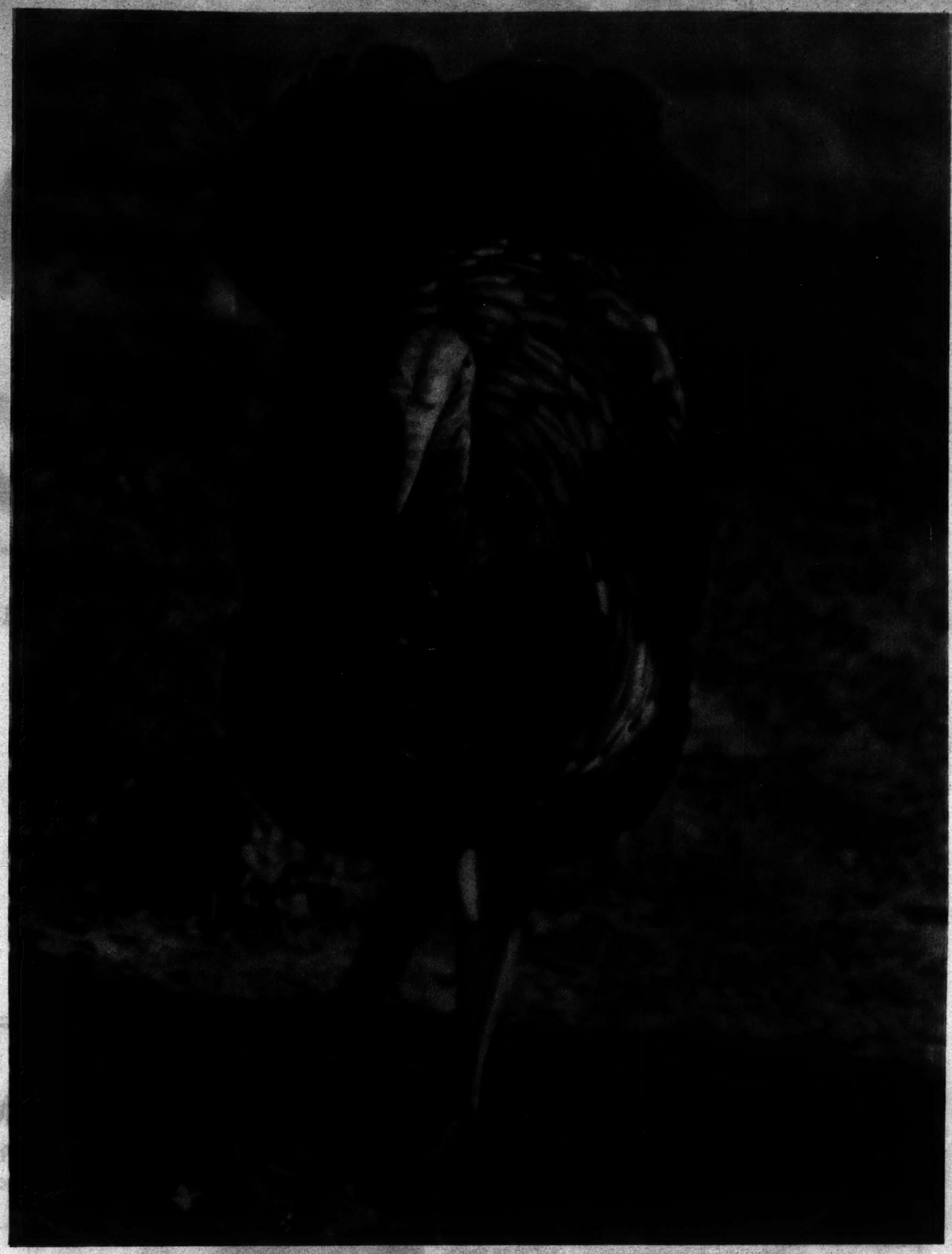
The young turkeys are raised on wire to guard against disease, for they are very susceptible. These are three weeks old.



Purchased from Leach at 12 weeks of age, the turkeys are banded for identification and released in lots of 50 in the woods of the National Forest refuges. Dr. Paul D. Dalke of the United States Biological Survey (left) is doing the banding.



A blood specimen is also taken on a slide before the bird is released so it can be ascertained whether it has any disease.



A wild turkey gobbler. Note the tip of the tail is light brown. In domestic turkeys, these feathers are white. Wild turkeys are lighter than domestic ones, but reach a weight of 15 to 18 pounds.

THERE were, it is estimated, 250,000 wild turkeys in Missouri 100 years ago. There are only about 3600 now, concentrated in 45 counties. They were at first slaughtered ruthlessly, and efficient protection did not come until 1909. A one-month season, December, has prevailed since 1919, and the limit has been reduced to one bird, so that about 500 turkeys a year are legally shot. This December, for the first time, there will be a closed season on turkeys, to aid the State Conservation Commission in a program of providing a permanent breeding stock on refuges to restock surrounding areas for hunters.

Five hundred wild turkeys have been liberated in nine Ozark refuges by the commission this fall in pursuance of the program. Of these, 450 are in the Clark and Gardner National Forests, and 50 in the Indian Trail state refuge. They were purchased for $14 each from B. K. Leach, St. Louis lumber man, who raises the birds on a tract on the Black River in Reynolds County. The refuges are each 5000 acres, with an additional buffer zone of the same area, and provide the necessary 12-mile range, brush for cover, nuts and acorns for food, water, and protection from uncontrolled fires and hunters. The commission hopes to pay the annual cost from license revenue and the State's $25,000 share of the Federal shotgun and shell tax.



A week after their liberation, these wild turkeys were photographed in Wright County at dawn. They had previously been conditioned to shifting for themselves by two weeks in the woods on Leach's preserve. They quickly lose all trace of domesticity, and run to cover at the sight of man.





The latest photograph of the Duke and Duchess of Kent.

Australia Gets England's Most Famous Royal Beauty



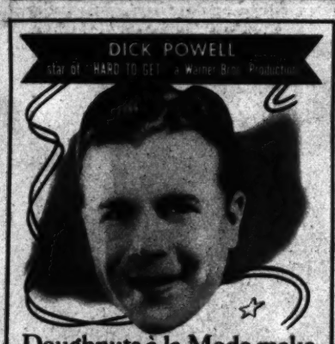
The Governor-General's residence at Canberra.

WHEN the Duke of Kent, youngest brother of King George VI, goes to Australia next November to become Governor-General, Australians will see—and have for their own for a while—one of the most famous beauties in Europe and the most beautiful woman in the British royal family, the Duchess of Kent, former Princess Marina of Greece. Witty, vivacious, the Duchess has added a bright note to the austere dignity of the court circle since she was married with great pomp to the Duke, then Prince George, at Westminster Abbey four years ago. She influences women's styles in Britain just as the Prince of Wales used to set men's. She loves to dance, listen to music, and to shoot. She's self-willed; for instance, she uses makeup in spite of the Queen Mother's known disapproval; and George VI had to scold her a year ago, it was reported, for a deliberate snub to the Duchess of Windsor on a visit to the continent. Marina is 31 years old, four years younger than her husband.

The Duke's appointment is a gesture designed to emphasize Australia's allegiance to the Crown, the only tie that now legally binds it and other dominions to Britain. His duties will be as ceremonial as those of his brother, the King. The job will augment by $50,000 his annual salary as Duke of $125,000. He was prepared for affairs of state by experience in the Foreign Office, where he was assigned in 1929 after eight years in the Navy, and by such good will missions as that which he undertook with the Prince of Wales in South America.



The Duchess' attractive hats drew much attention at the horse races at Ascot last June.



Doughnuts à la Mode make a wonderful dessert

Get these *better* doughnuts at your grocer, baker, doughnut department or shop . . . .

DOUGHNUT CORPORATION OF AMERICA, NEW YORK CITY
Canadian Doughnut Co. Ltd., Toronto, Canada

LOOK FOR THIS SEAL FOR DIFFERENT DELICIOUS DIGESTIBLE DOUGHNUTS



The Duchess opening an exhibition of work by disabled war veterans.



With her children, while leaving her home in Belgrade Square, London, to attend the funeral of Queen Marie of Rumania. The boy, Prince Edward, is fifth in line for succession to the throne and the girl, Princess Alexandra, is sixth; their father is fourth.

HERE'S THE BREAKFAST MEN VOTE FOR!

Lake Shore Honey on Pancakes

Amazing New Honey Development

as University Professor places hives where bees gather from finer-flavored blossoms

Now thousands more say "I like Honey." For a University Professor found that certain blossoms produced finer-flavored honey. He placed hives where bees could gather nectar only from these blossoms. He placed them miles from buckwheat, alfalfa, sage and desert plants.

This honey, produced under controlled conditions, and called Lake Shore Honey, is guaranteed pure and uniform. Our hives are state inspected and certified. In taste tests 8 people in 10 vote Lake Shore flavor the finest.

Ask your grocer for Lake Shore Honey in the Honeycomb Jar with the new NO-DRIP Pouring Spout. Serve it to your family on pancakes, hot biscuits or bread. Everyone will enjoy this uniformly mild, pure honey. Recipes in package for honey candies, cakes, and cool drinks.



NEW patented NO-DRIP Pouring Spout

Lake Shore PURE HONEY

Accept Gift

Exquisite Sweet Clover PERFUME

Given solely to acquaint you with our utterly delicious Lake Shore Honey—A bottle of delightful Sweet Clover Perfume from our 10,000 acre honey farm. Just send the paper top from a carton of Lake Shore Honey. But hurry—only a small quantity available.

CERTIFIED $1.00 VALUE

This Sweet Clover Perfume has been examined by a noted laboratory which certifies that it is the equal in quality and quantity to clover perfume retailing at $1.00.

GIFT COUPON

Lake Shore Honey,
1513 Northwest Highway, Chicago, Ill.
Enclosed is paper top from a carton of Lake Shore Honey. Please send me Bottle of Sweet Clover Perfume, certified equal in quality to Clover Perfume selling at $1.00.

Name.....
Address.....
City.....State.....



The House of Parliament at Canberra. The capital was laid out at a cost of $66,000,000, with the finest roads, gardens, public buildings and homes in Australia. But its isolation and small population left fine hotels and homes empty, and there was a strong move seven years ago to abandon it.

NEVER SLEEP ON AN "UPSET STOMACH"

Often neutralizing excess stomach acids can make the whole world smile in the morning



To relieve the effects of over-indulgence — escape "acid indigestion" that can ruin the whole next day — simply do this:

Take 2 tablespoonfuls of Phillips' Milk of Magnesia in a glass of water — AT BEDTIME.

While you sleep, this wonderful alkalizer will be sweetening your stomach . . . easing the upset-feeling and nausea . . . helping to bring back a "normal" feeling. By morning you feel like a million.

Then — when you wake — take two more tablespoonfuls of Phillips' Milk of Magnesia with the juice of a whole orange.

That is the quickest, simplest, easiest way to overcome the bad effects of too much eating, smoking or drinking. Thousands use it.

But — when you buy, make sure you get the Real Article. Never ask for "milk of magnesia" alone — always ask for "Phillips'" Milk of Magnesia — the kind many doctors endorse.

PHILLIPS' Milk of Magnesia

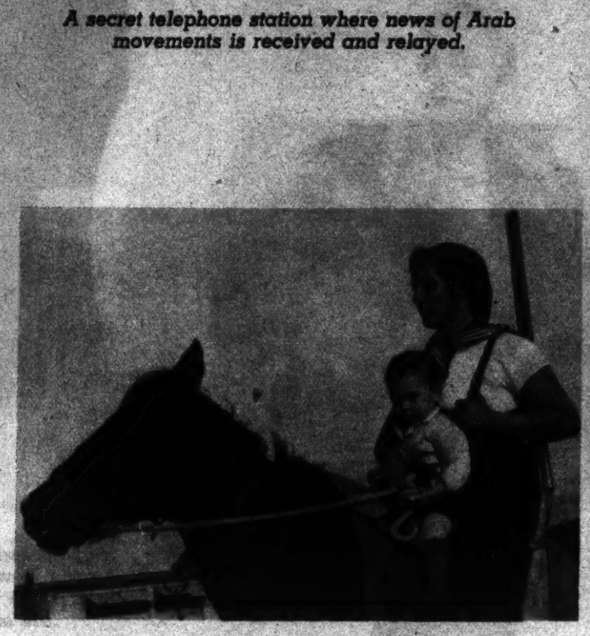


Jews' Secret Fighting Force

Aids British Troops in Palestine



A secret telephone station where news of Arab movements is received and relayed.



Jewish woman riding in from patrol duty in a rural area.



So vigilant a watch is necessary in Palestine that boys such as these must go on guard in the daytime after their parents keep the night watch against Arab marauders.

CLASHES between Jews and Arabs occur with monotonous regularity as the question of how to establish a Jewish homeland in Palestine and yet appease Arab nationalism remains just as unsettled as it was when it came to the fore after the World War. As English troops cannot patrol all the territory in the British mandate, the Jews have set up a small army of their own with the King's approval and also a secret corps which is illegal. The pictures on this page are the first in this country of the Jewish secret corps which protects Jewish colonists in outlying districts from Arab raiders.



At right, one of the founders of the secret corps, Alexander Said, who came to Palestine from Russia to lead the settlers.



Some of the 3000 young men who have been called to arms as a result of the disturbances.

ADVERTISEMENT



Do Your Fancy Foot-work in Comfort!

No more weary, troubled soles for those who dance in wedge-heeled sandals! Women say this new construction brings comfort they didn't believe possible. And that's just what women say, too, about Modess. This sanitary napkin is also constructed differently. Modess is made with a soft, fluffy filler—entirely different from napkins made of close-packed, papery layers. And women certainly appreciate the added comfort this brings.

Lasting comfort!



SOFTER • SAFER

Once you've experienced the comfort of Modess, you'll never be satisfied with any other kind of napkin! It has a moisture-resistant backing, too—for longer protection.

Buy it today at your favorite drug or department store. In sizes ranging from 20¢ to the economically priced "Dollar-Pak."



FOR WINTER

FASHIONS change with the seasons, and this fall the eyes of feminine followers are on New York, whence come the photographs on this page, illustrating some of winter's latest modes. Stylists predict that Fifth avenue will display these furs and dresses by the time the snow flies.

Photos by Wide World



Black satin molds the figure in this shirred-to-the-hipline gown. The necklace is of simulated emeralds, gold metal crown studded with rhinestones.



The short coat is silver fox; the one-piece gown is of pearl gray silk crepe. Skirt is accordion pleated, bodice is embroidered in silver sequins.



High-necked gown of black rayon crepe. Rows of shirring hold the fullness of the wide girdle; puffed sleeves are set high on shoulders.



Wrap of blue fox with spiral sleeves, three-quarters length. Gown is satin, its voluminous skirt a pale turquoise blue.



The pullover sweater style inspired this gown of silk jersey. It is turquoise blue, with an all-over embroidery of silver paillettes on the pullover. The dolman is sable-dyed marten.

Yesterday



Theater scene in 1890, the year the house of Daggett & Ramsdell made its brilliant debut.

Today — The skill of this great house brings you a new aid to beauty.

Golden Cleansing Cream

It leaves your skin feeling soft, clean and fresh. For Daggett & Ramsdell's Golden Cleansing Cream is specially created for cleansing purposes. You will like its smooth texture, delicate fragrance. And it's economical, too, for even a little goes a long way. Ask for it at your favorite drug or department store.

Copr. 1938, Daggett & Ramsdell

DAGGETT & RAMSDELL



r, Jacket, Bolero

For any garment you're making that opens up coat-fashion, there's a specially designed Talon Slide Fastener with a separating end, to finish it smoothly, smartly, perfectly. Light-weight and slim for fine fabrics; sturdy and heavy for woolens. In fashion's new colors.

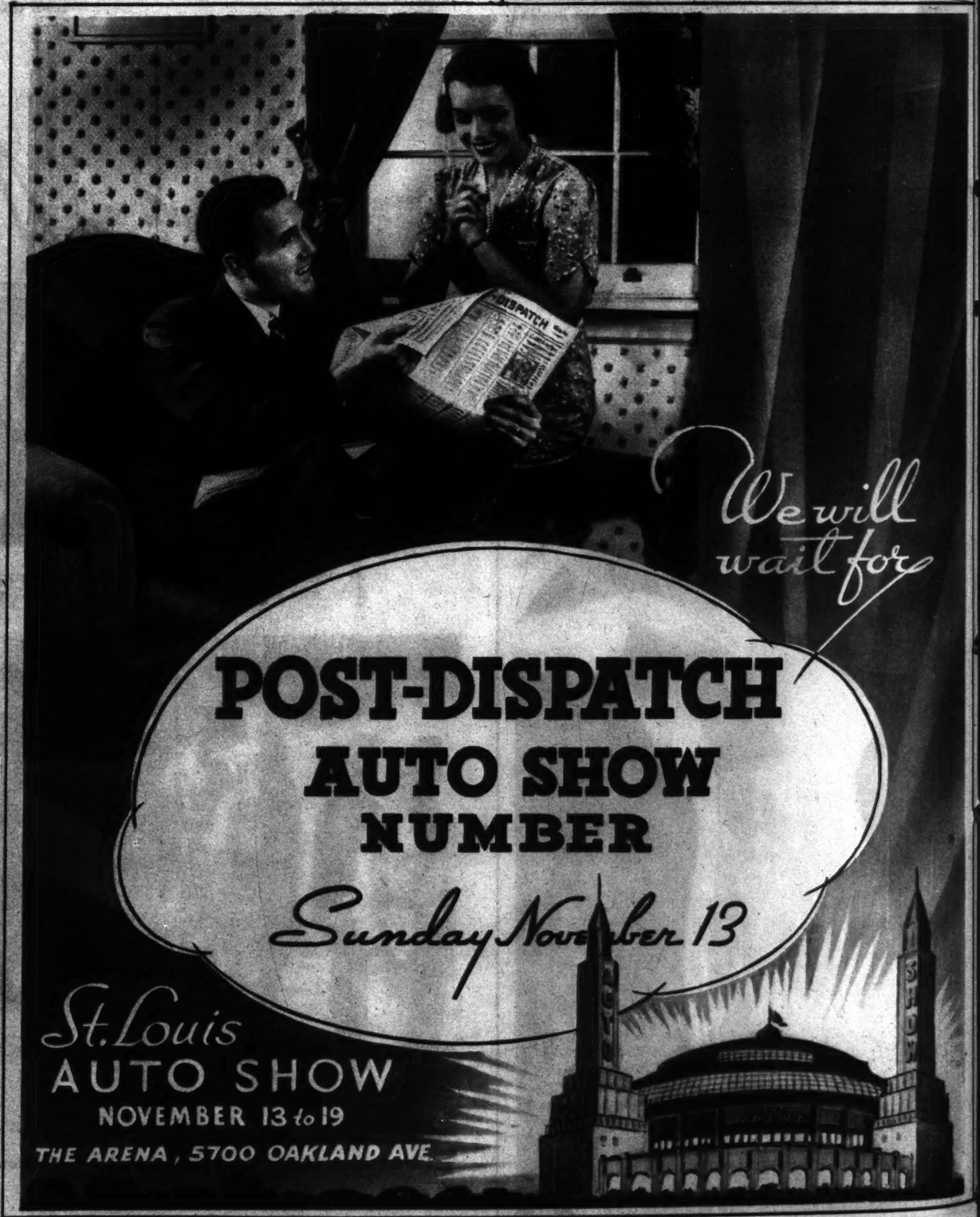
There's a specific Talon Slide Fastener for every other closing, too—for necklines, sleeves, pockets, dress and skirt plackets, for sweaters and bags.

Made in America, by American workmen, Talon Slide Fasteners are smooth-working, long-wearing, wash perfectly. And they're so easy to sew in, when you follow the simplified picture directions packed with every Talon Slide Fastener you buy at:

F. W. Woolworth Co. — G. C. Murphy Co.
S. S. Kresge Co. — McCrory Stores Corp.
W. T. Grant Co. — McLellan Stores Co.
S. H. Kress & Co. — Neisner Brothers, Inc.
J. J. Newberry Co. — Ross's 5-10-25c Stores
H. L. Green Co., Inc. — Scott-Burr Stores Corp.
Metropolitan Stores — Sprouse-Reitz Co., Inc.
Grand-Silver — And other variety chain stores also Sears, Roebuck and Co. Montgomery Ward & Co., Inc.

SLIDE FASTENERS, INC., 1162 Broadway, New York, N. Y.

TALON SLIDE FASTENERS



We will wait for

POST-DISPATCH AUTO SHOW NUMBER

Sunday November 13

St. Louis AUTO SHOW
NOVEMBER 13 to 19
THE ARENA, 5700 OAKLAND AVE.

How Coringa Startles Her Audiences



Coringa weaves her hands about for a few seconds before risking an arm in the tooth-studded jaws of the alligator. Hypnotic power over the animal is suggested.

WALKING barefooted up a ladder of sharp-edged swords is just as easy for Coringa, daughter of a Hindu fakir and a French woman, as grinding broken glass with her bare back. Despite her many exhibitions in England, it has not yet been disclosed how she achieves these feats or others such as cramming her arm down the maw of an alligator and caressing an eagle as though it were a domestic fowl. Some persons say she has hypnotic powers and others assert it's just stage magic. Coringa does not explain, just goes on baffling audiences in England and elsewhere.



With shoulders and ankles resting on edges of thin metal strips, Coringa supports a rock on her chest; a sledge blow will crack the rock but not harm her.



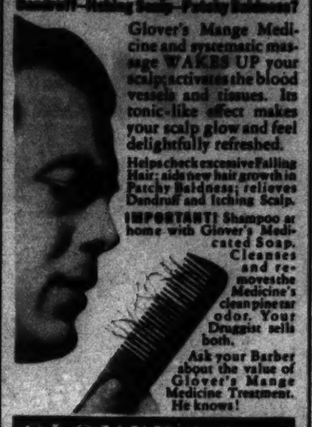
Slowly rolling her body from left to right, Coringa grinds the pieces of broken glass between her shoulder blades and the table top.



It appears that Coringa's feet, like her back, are unaffected by sharp edges.

Falling Hair

Dandruff—Itching Scalp—Patchy Baldness?



Glover's Mange Medicine and systematic massage WAKES UP your scalp; activates the blood vessels and tissues. Its tonic-like effect makes your scalp glow and feel delightfully refreshed.

Helps check excessive Falling Hair; aids new hair growth in Patchy Baldness; relieves Dandruff and Itching Scalp.

IMPORTANT! Shampoo at home with Glover's Medicated Soap. Cleanses and removes the Medicine's clean pine tar odor. Your Druggist sells both.

Ask your Barber about the value of Glover's Mange Medicine Treatment. He knows!

GLOVERS

BEFORE GREASE STOPS UP YOUR KITCHEN SINK —USE Drāno



Drāno keeps drains free of grease—garbage—keeps them from slowing or stopping up

No matter how careful a housekeeper you are—some grease will get down the kitchen sink drain—when you wash dishes and pans. In the pipes this grease may harden and cling to the inside of the drain. Soon the pipe is full of hard grease, coffee grounds, lint, and soapy scum so the drain runs slow, eventually gets stopped up. Regular use of Drāno prevents this. It melts, stirs up and removes the greasy muck so water easily flushes it away, makes the pipe clean as new. Once a week pour a cup of water in all drains—washbowls, bathtubs, toilets—and add a little Drāno — and you'll be rid of the nuisance of slow drains.

Drāno costs but 2¢ a drain a week to use—saves many a plumbing bill. Get Drāno today—at grocery, drug and hardware stores, wherever you live.



USE IN ALL DRAINS ONCE A WEEK

U. S. prices never more than 25¢



Drāno OPENS CLOGGED DRAINS

USE REGULARLY AND SAVE PLUMBING BILLS

ADVERTISEMENT

ADVERTISEMENT

MAE'S HUSBAND THOUGHT SHE WAS JUST BEING STUBBORN



THE STORY OF LIFE AT THE VATICAN

A REPORTER AT THE PAPAL COURT

Story by

THOMAS B. MORGAN



XI at his desk ... and dictating ... methods



...cene in front ... present Pontiff ... Vatican



...or view of St. Peter's ... on ceremony



...City. The sta... inventor of ...



For the first time, an accredited Vatican correspondent tells the interesting and colorful story of life at the Papal Court under the present Pontiff.

In this series of articles, which begins tomorrow in the Post-Dispatch Daily Magazine, Mr. Morgan describes the background, ecclesiastical career and policies of Pope Pius XI... takes his readers through the 120-acre estate which has its own soldiers, fire department, coins and post office and blends medieval magnificence with modern progress . . . gives eyewitness accounts of colorful and majestic ceremonies attended by the author who has made a study of their significance, symbolism and history.

Assigned to the Vatican since 1921, Thomas B. Morgan has been received in audience 12 times and has the distinction of having been accorded the only exclusive interview ever granted by Pius XI.

Written objectively by a non-Catholic correspondent, "A Reporter at the Papal Court" should prove interesting to informed readers regardless of creed. The first chapter will appear

In the Daily Magazine of the

POST-DISPATCH

Tomorrow

12 PAGES IN COLORS IN TWO SECTIONS

ST. LOUIS POST-DISPATCH

FIRST SECTION

ST. LOUIS, MO., NOVEMBER 6, 1938

POPEYE

This comic appears every day in the daily Post-Dispatch



LI'L ABNER

by AL CAPP

HAW!-DIDJA SEE HOW I KICKED HIM AFTER I TRIPPED HIM-

DON'T HIT A FELLOW WHEN HE'S DOWN, HE MIGHT BE UP WHEN YO' TURN AROUND... SUBMITTED BY LYDIA RAPPORT, ST. LOUIS, MO.

APPY CAME TO PEACEFUL VALLEY TO VISIT HIS OLD FOLKS AND GET SOME REST. THRU A STRANGE TWIST OF FATE, HOWEVER, HE FINDS HIMSELF SCHEDULED TO FIGHT "HONEY CHILE" BULLROAR. 365 POUNDS!

WHUFFO' IS YO' A-SHAKIN' AN' A-SWEATIN', YOUNGSTER. YO' HAINT SCARED, IS YO'?

D-DO AH L-L-LOOK S-SCARED?

YOUNGSTER!- WHUT YO' NEEDS IS INSPIRATION!- COME WIF ME!

YES, PAPPY!

LOOK!- THEY ERECTED THET PURE BRASS STAT-CHOO TO YO' GREAT-GRAND-UNCLE, JOHN L. YOKUM, BACK IN '64, JEST AFTER HE LICKED "TH' SKUNK HOLLOW BASHER"!-HIS FIGHTIN' BLOOD RUNS IN YO' VEINS, YOUNGSTER!-LET HIM BE A INSPIRATION TO YO'!!

JEST STAND HYAR AN' LOOK UP AT YO' GREAT-GRAND UNCLE!!- DRINK IN SOME O' TH' FEE-RO-SHUSS COURAGE THET MADE TH' NAME O' YOKUM FEARED THROUGH-OUT ALL THESE HILLS-AN' THEN COME BACK AN' FIGHT LIKE TH' YOKUM YO' IS!!

YES, PAPPY!

LATER! AT THE RINGSIDE-

WHAR'S THET YOUNGSTER O' YOURN, YO' MIZZUBLE OLE BUZZARD?-ME AN' HONYCHILE BIN WAITIN' FO' QUITE A SPELL AN' HONEYCHILE IS A-GITTIN' FIDGETY!!

HE'LL BE ALONG ANY MINUTE NOW, YO' VULGAR OLE POLECAT-

HYAR AH IS, FOLKS-READY FO' TH' SLAUGHTER!!

EH?- WHOSE SLAUGHTER?

WHOSE DO YO' THINK!

HAS YO' GOT ANY LAST WORDS?

AH MERELY DESIRES T' STATE THET AH OWES MAH VICT'RY T'TH' IN-SPIR-AY-SHUN AH GOT FUM TH' STATCHOO O' MAH GREAT-GRAND UNCLE!!

BONG

HE DID IT WIF ONE PUNCH!!

Tweet

TO WHAT DOES YO' OWE YO' SUCCESS?

AH REPEATS-AH OWES MAH SUCCESS T'TH' IN-SPIR-AY-SHUN AH GOT FUM TH' BRASS STATCHOO O' MAH GREAT-GRAND-UNCLE, JOHN L. YOKUM!!

HOW MODEST HE IS!

THAT NIGHT-

AH GOT THIS IN-SPIR-AY-SHUN BACK ON AWRIGHT-HAND ME TH' OTHER ONE!

Copr. 1938 by United Feature Syndicate, Inc. Tm. Reg. U. S. Pat. Off.—All rights reserved

BOYS AND GIRLS! . . . WIN CASH PRIZES! . . . HAVE FUN!
See THE WEEKLY WHIZZER Every Saturday in the POST-DISPATCH

WAHOO

by SAUNDERS and WOGGON

11-6

ALL TOGETHER NOW - ONE TWO, ONE TWO - BEND!

WHOA, AMMONIA! HEY, MOOSEFACE, WAHOO BUY UM PALEFACE **MAGIC** FOR 'LEVENTEEN BUCKS. *LOOK!*

OKAY, TAKE UM HAT OFF FROM FACE FIRST.

SKID

WATCH UM NOW!

FLAT FOOT FLOOGEE WITH THE FLOY FLOY

UGH! LITTLE MAN IN UM BOX MAYBE HUH?

MOOSEFACE LIKE UM HEAP LOT! GIVE WAHOO A MOCCASIN FOR MUSIC BOX, HUH?

NO, WAHOO LOAN IT TO YOU, WITH UM RECORDS, TOO. JUST TAKE GOOD CARE OF THEM.

ALL DAY MONDAY

WAHOO REAL PAL! MOOSEFACE BE HEAP CAREFUL WITH MAGIC BOX!

WITH THE FLOY FLOY DOY

ALL DAY TUESDAY

FLOY DOY

FLOY DOY

WEDNESDAY

KNOCK! KNOCK!

FLOY FLOY FLOY DOY

HEY, MOOSEFACE, STOP UM MUSIC BOX BEFORE TEPEE TOWN GO HEAP LOCO!

FLOY DOY

FLOY DOY

FOR 3 DAYS ALL WAHOO HEAR IS "FLAT FOOT FLOOGEE"! WHY DON'T YOU USE **ALL RECORDS** WAHOO GAVE YOU?

SURE! MOOSEFACE USE UM **FLAT PLATES** ALL THE TIME - **SEE!**

Reg. U. S. Pat. Off.; Copyright, 1938, by Publishers Syndicate

FLAT FOOT FLOOO

AWK!

LAP! LAP!

OSCAR THE OCTOPUS

COUNTING ON ALL OF MY FINGERS, JUST TO TEN WAS AS FAR AS I'D GET THEN OSCAR CAME TO MY RESCUE - NOW I'M THE 'RITHMETIC TEACHER'S PET!

10 + 7 = 17

More Fun Than a Circus! **THE WEEKLY WHIZZER** $ $ $ Lots of Cash Prize Contests! $ $ $ Every Saturday in the **POST-DISPATCH**

SAVE THESE STAMPS

JUNGLE JIM

BY ALEX RAYMOND

SAVE THESE STAMPS

KARNAK

①A SINISTER SHADOW IS CAST OVER THE PAGUAN ISLANDS BY THE HUGE FIGURE OF A WEALTHY AND POWER-MAD DESPOT CALLED KARNAK, THE KILLER, BUT THIS IS NOT HIS REAL NAME.

②THE ONLY PERSON WHO HAS EVER SEEN HIS FACE, OR HEARD HIS REAL NAME, IS HIS NIECE, JUDITH, WHO IS HIS UN-WILLING ACCOMPLICE.

JUDITH

⑤WE NOW FIND JIM, LIL AND MAJOR BREESE IN THE GOVERNOR'S OFFICE PLANNING A RELENTLESS FIGHT AGAINST KARNAK, THE KILLER.

③REALIZING THE GRAVITY OF THE SITUATION, THE GOVERNOR OF THE ISLANDS INSTRUCTS MAJOR BREESE, OF THE U.S.A., TO OBTAIN JUNGLE JIM'S AID.

GOVERNOR THORPE

④BUT KOA, MAJOR BREESE'S TREACHEROUS SERVANT, WORKING UNDER KARNAK'S ORDERS, ALMOST THWARTS THE MAJOR'S EFFORTS.

KOA

11-6

TO BE CONTINUED.

Copr. 1938, King Features Syndicate, Inc., World rights reserved.

Flash Gordon

Registered U. S. Patent Office

FORESTERS HALT FLASH AND HIS FRIENDS IN THE NAME OF KING BARIN.

"WHY, YOU'RE FLASH GORDON! BUT WE HEARD THAT MING'S AIR FLEET HAD DESTROYED ALL OF YOU--"

"I'M GLAD MING THINKS SO, CAPTAIN. TAKE US TO YOUR KING."

WHILE THE OFFICER REMAINS BEHIND TO CONTACT KING BARIN BY VISA-PHONE, FLASH AND HIS FRIENDS ARE BORNE TO THE GREAT TREE HIGHWAYS.

ONE OF BARIN'S SPEED-CARS WHISKS THEM TOWARD HIS CAPITAL.

"LOOK, FLASH, ARBORIA HAS BEEN REBUILT MORE BEAUTIFUL THAN EVER!

"FLASH, MY FRIEND, I HAD GIVEN YOU UP FOR DEAD!"

"I'M GLAD IT IS A PLEASANT SURPRISE, BARIN. IT'S GRAND BEING WITH YOU AGAIN!"

"I HAVE A PLEASANT SURPRISE FOR YOU. BEHOLD! PRINCE ALAN OF ARBORIA--ONE YEAR OLD TODAY!"

"OH, AURA, HOW WONDERFUL! ISN'T HE DARLING?"

NEXT WEEK:- AN UN-WELCOME GUEST-

11-6

Copr. 1938, King Features Syndicate, Inc., World rights reserved.

Cash Prize Contests! Lots of fun in THE WEEKLY WHIZZER A Newspaper for Boys and Girls Every Saturday in the POST-DISPATCH

IT IS AFTER MIDNIGHT—AND BONES—FULLY DRESSED, EXCEPT FOR HIS GUN—STANDS STARING INTO THE FIRE-PLACE

WHAT'S THE MATTER—BONES? YOU HAVEN'T SAID A WORD ALL DAY—YOU'VE DONE NOTHING BUT STARE INTO THE FIRE—DON'T YOU FEEL WELL

I FEEL VERY WELL—JITTERY!! I'VE BEEN THINKING OF A PLAN. I'M GOING TO LET THE TERRIBLE TERROR CATCH ME—SO THAT I CAN CATCH HER!!

YOU MUST BE MAD!! HERE!! YOU FORGOT YOUR GUN—AND IF YOU'LL WAIT A MINUTE, I'LL GO WITH YOU!!

I DIDN'T FORGET IT—I'M GOING UNARMED—AND I'M GOING ALONE

I MUST LET HER CATCH ME—AND THEN—MATCH WITS WITH HER —HM-M-M-

BONES IS TAKING A DESPERATE CHANCE—BECAUSE THE TERRIBLE TERROR IS THE CRUELEST VILLAIN THAT BONES HAS EVER TRIED TO CATCH—SHE WILL STOP AT NOTHING. —AND—NOW BONES IS IN VARMINTVILLE—AND THE TERROR SEES HIM AS SHE CROUCHES BEHIND A BUSH.

SO.—MISTER INSPECTOR—YOU'VE DECIDED TO COME TO VARMINTVILLE—WELL—I MUST CREEP CLOSER AND GIVE YOU A WARM RECEPTION—YOU FOOL!!!!

WHY—HE HASN'T GOT HIS GUN WITH HIM!! IS HE WALKING IN HIS SLEEP? OR, IS THIS A TRAP? I'LL HAVE TO BE AWFUL CAREFUL!!!

PUT UP YOUR HANDS—AND DO AS I TELL YOU!!

WHAT WILL THE TERROR DO WITH THE INSPECTOR?

NEXT WEEK BONES BRAINS WIN

HICKORY HOLLOW FOLKS

By WALTER QUERMANN

A STRANGE VISITOR

GRUMPY AND HIS LITTLE GRANDSON BILLY WERE TALKING TO BILL BUNNY AND HARRY HOARDER ABOUT THE WITCH—WHO FLEW OVER THE HOLLOW THE OTHER NIGHT ON HER ANNUAL TRIP TO THE MOON—WHEN—PROF. WILLIE WISDOM—A WISE OLD OWL—COMES ALONG AND JOINS THEM—

YOU FOLKS SEEM TO THINK THAT THE WITCH WENT TO SWEEP THE COB-WEBS OFF OF THE MOON—WELL—SHE DIDN'T!! I KNOW, BECAUSE I WATCHED HER THROUGH MY TELESCOPE!!

GOSH!! I WONDER WHERE SHE WENT?—THE MOON MUST BE AWFUL DIRTY!

PROFESSOR WISDOM SAID THAT THE WITCH DIDN'T GO TO THE MOON ON HALLOWEEN—HE DOESN'T KNOW WHERE SHE WENT!!

THE PROFESSOR IS ALL WRONG!!

HE CERTAINLY IS!! O.HUM AND I SAW HER GO!!

—AND—WHEN THE JOLLY OLD MOON CAME INTO THE SKY—IT—

FOUND O.HUM AND CAPTAIN KONK SLEEPING PEACEFULLY IN THEIR FAVORITE TREE—AND—PROF. WISDOM STUDYING THE MOON THROUGH HIS TELESCOPE.

2-2-

2-2-

MERCY!!! A BIG BUG LEFT THE MOON A MOMENT AGO AND IT IS HEADING STRAIGHT FOR THE HOLLOW!!

AND THE PROFESSOR CONTINUES TO STARE AT THIS STRANGE BUG WHICH GROWS LARGER AS IT NEARS THE HOLLOW

AFTER A WHILE IT IS BIG ENOUGH FOR THE PROFESSOR TO SEE THAT IT ISN'T A BUG, AT ALL—BUT ONLY AN ODD LITTLE MAN IN A FUNNY LITTLE AIRPLANE

—SOON HE IS SAILING OVER THE HOLLOW

WELL!! WELL!! WELL!! THIS MUST BE HICKORY HOLLOW!! THAT LOOKS LIKE O.HUM AND CAPTAIN KONK HANGING ON THAT TREE—I'LL DROP DOWN AND SURPRISE THEM!!

MAYBE THEY CAN TELL ME WHY THAT OLD WITCH DIDN'T COME TO THE MOON THE OTHER NIGHT AND DO HER SWEEPING—HM-M-M—IT LOOKS LIKE I'LL HAVE TO WAKE THEM UP FIRST!

HEY!! WAKE UP—O.HUM!! AND YOU TOO—CAPTAIN KONK!!—AND MEET LUNAR LOOIE—THE MAN WHO LIVES ON THE MOON—WAKE UP!! I TELL YOU!!

YE-E-E-O-W!! LET ME GO!!

HELP!!

NEXT WEEK LUNAR LOOIE





Blondie

Registered U. S. Patent Office







ADVERTISEMENT

WHAT IS THE HIGHEST MOUNTAIN PEAK IN AMERICA?
MOUNT McKINLEY—20,300 FEET

FOR A HIGH QUALITY *ENERGY-FOOD* CANDY, ASK FOR-

CURTISS Baby Ruth 5¢

BECAUSE—IT'S RICH IN DEXTROSE THE SUGAR YOUR BODY USES DIRECTLY FOR ENERGY

ADVERTISEMENT

12 PAGES IN COLORS IN TWO SECTIONS

ST. LOUIS POST-DISPATCH

SECOND SECTION

ST. LOUIS, MO., NOVEMBER 6, 1938

JANE ARDEN

Reg. U. S. Pat. Off.

by Monte Barrett and Russell E. Ross

11-6

AN ARMY CAPTAIN WAS SHOT—PLANS TO THE DEADLY ANTI-AIRCRAFT GUN STOLEN—AND JANE HAS AGAIN BEEN SWORN IN AS A "T-MAN" BECAUSE SHE CAN IDENTIFY THE SPY WHO COMMITTED THE CRIME—

IT SOUNDS LIKE A HOPELESS ASSIGNMENT!

WE'RE TRYING TO PICK UP THE MURDERER'S TRAIL WHERE HE JUMPED OFF THE TRAIN—YOUR JOB IS TO IDENTIFY HIM IF HE TRIES TO LEAVE THE COUNTRY WITH THOSE PLANS—AND WE THINK HE WILL!

NO—WE'LL HOLD EVERY SHIP UNTIL YOU LOOK OVER ALL THE PASSPORTS—YOU'RE GOING TO BE A BUSY GIRL!

I'M TO IDENTIFY THE MAN FROM HIS PICTURE?

EXACTLY—NOW GET SOME REST—THERE'S A SHIP SAILING AT SIX IN THE MORNING—YOU'LL GO ON BOARD!

IT'S GOOD TO BE HOME AGAIN—I'LL OPEN A—

DON'T MOVE—AND DON'T SCREAM—OR YOU'LL REGRET IT—

WHY YOU'RE THE WOMAN WITH THE BABY—THE WOMAN I HELPED OFF THE TRAIN—

YES—THE WOMAN YOU THOUGHT YOU HAD TRICKED—

CLEVER SWITCHING BAGS ON ME, WEREN'T YOU?

BUT I TRIED TO CATCH YOU, WHEN I DISCOVERED MY MISTAKE!

ALL RIGHT—IF YOU'RE ON THE LEVEL, JUST HAND OVER THAT BAG AND WE'LL CALL IT QUITS!

OF COURSE—THERE IT IS—ON THAT CHAIR—

I DON'T SEE—

WHY, YOU—

Copyright, 1938, Register and Tribune Syndicate Great Britain Rights Reserved.

L'IL ABNER

FOTCH ME SOME CLOTHES F'M THE BARN, LENA—I HAD T' BURY MINE!

SERVES YOU RIGHT, TOO—FETCHIN' THAT POLECAT HOME!

HERE ARE YOUR CLOTHES—BUT YOU CAN'T HAVE THEM UNTIL YOU PROMISE TO DO THE CHORES!

WHUT KIND O' CHORES?

THE PLOWIN'—THE MILKIN'—CHOPPIN' WOOD—

WHO, ME? THEM AIR HENHUSSY CHORES!

FROM NOW ON THEY'RE GOING TO BE MEN-FOLKS CHORES—THAT'S WHY US WOMEN ARE STRIKING!

HUH—YOU HENHUSSIES AIN'T A-GOIN' T' WEAR THE PANTS HYAR IN SPARROW GULCH—NOSIREE!

LAW, YOU WON'T WEAR ANY EITHER, UNLESS YOU PROMISE TO DO THOSE CHORES!

LOOK OUT! THAR'S A POLECAT!

EEEEK!

SHE'D A-HAD ME CORNERED SHO' NUFF, IF'N SHE WARN'T A-FEERED O' THET LEETLE VARMINT!

Jane Arden's Wardrobe

JOHNNY BROWN

MILDRED HUFFMAN, LONDON, ONT.

MARGARET CAINE, NEW WESTMINSTER, B.C.

COMPLIMENTS TO ESTHER SCHWARTZ YONKERS, N.Y. THE BOWEN STREET GIRLS, ST. LOUIS MO. JOYCE LARGE, JACKSON, MICH., LOUISE GOODE, SILVER CITY, MISS.

PATSY PERKINSON, FAIRVIEW VILLAGE, OHIO.

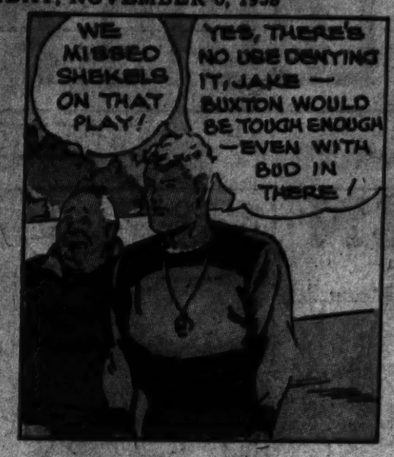
11-6

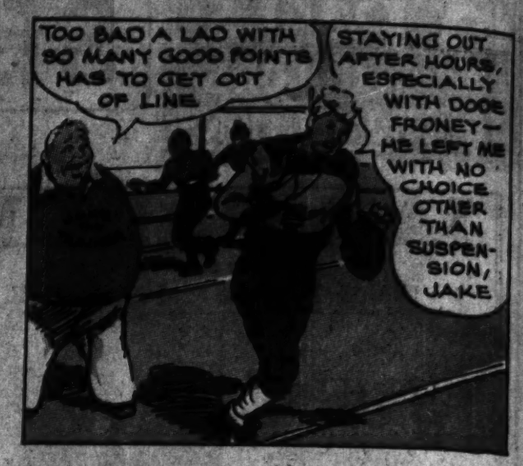
NED BRANT

By BOB ZUPPKE

DRAWN BY B. W. DEPEW





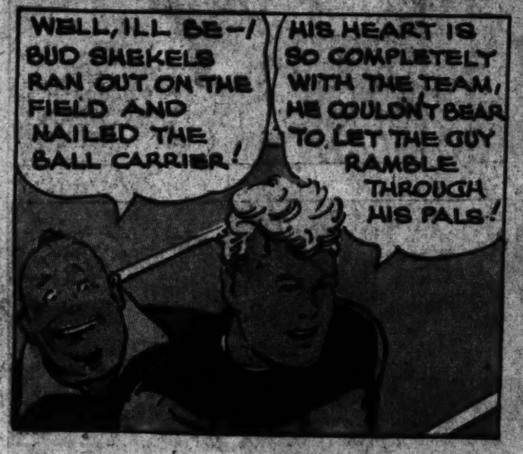


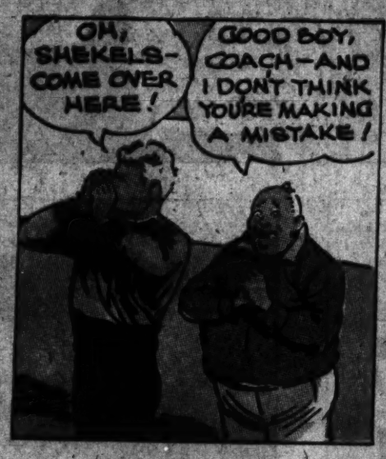










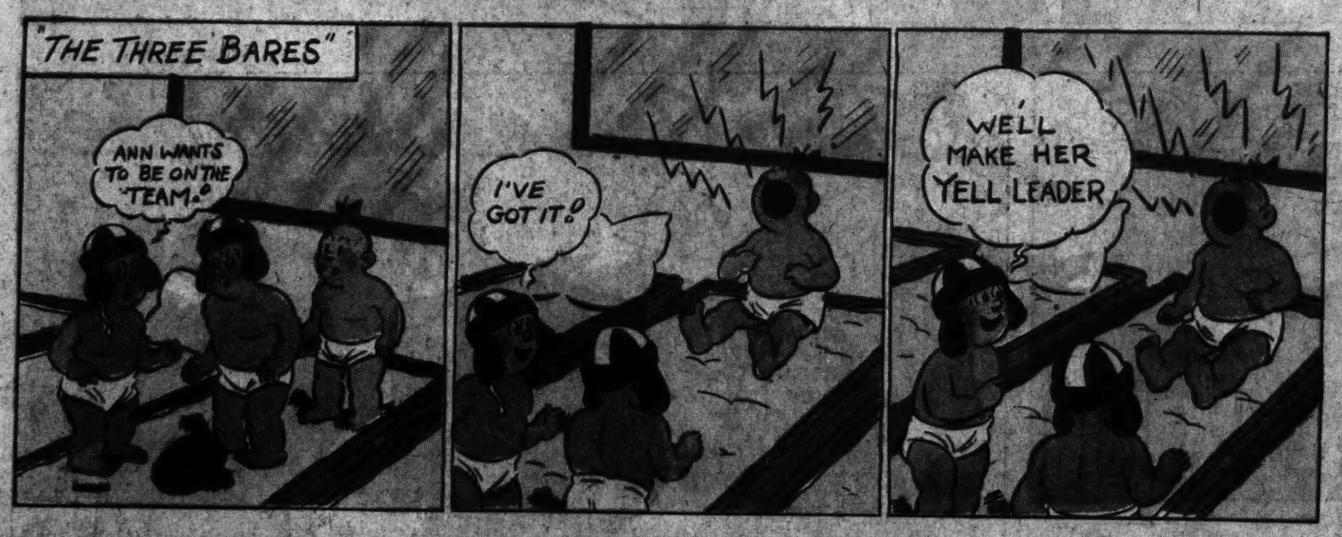






OFF THE RECORD

By ED REED





"Don't you dare knock Fido off--he has to hold onto something!"

"Save the furniture first! It's not insured--we are!"



"Could you see me better if I took off my hat?"



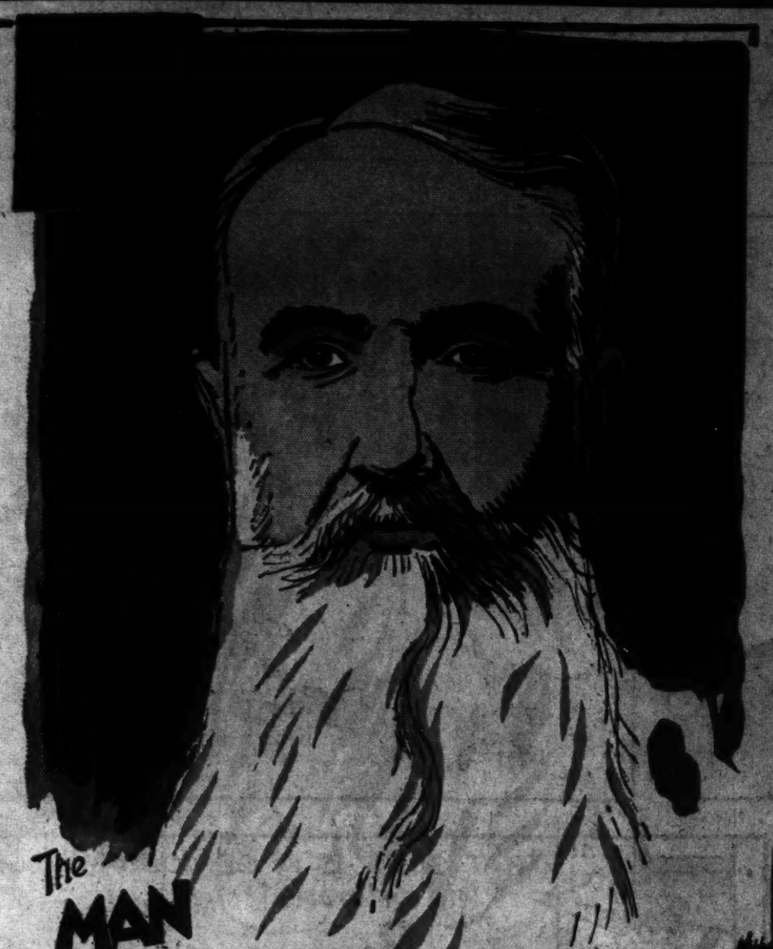
"What a lousy corner--I'm sure sorry I sold those wheels!"



"Well, it's Saturday night, ain't it?"

Believe It or Not By Ripley

Started the World War—and Twice Sentenced to Death



The MAN WHO STARTED THE WORLD WAR!

NIKOLAUS PASHITCH

PREMIER of SERBIA

REFUSED THE AUSTRIAN ULTIMATUM OF JULY 23, 1914 — STARTING THE WAR!

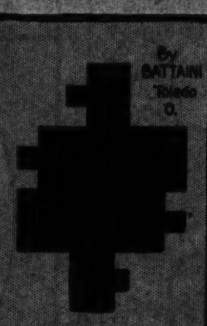
HE WAS TWICE PREMIER — TWICE SENTENCED TO DEATH AND ONCE HANGED IN EFFIGY

FORWARDS OR BACKWARDS

THE NAMES OF THESE CITIES SPELL THE SAME RIGHT OR LEFT

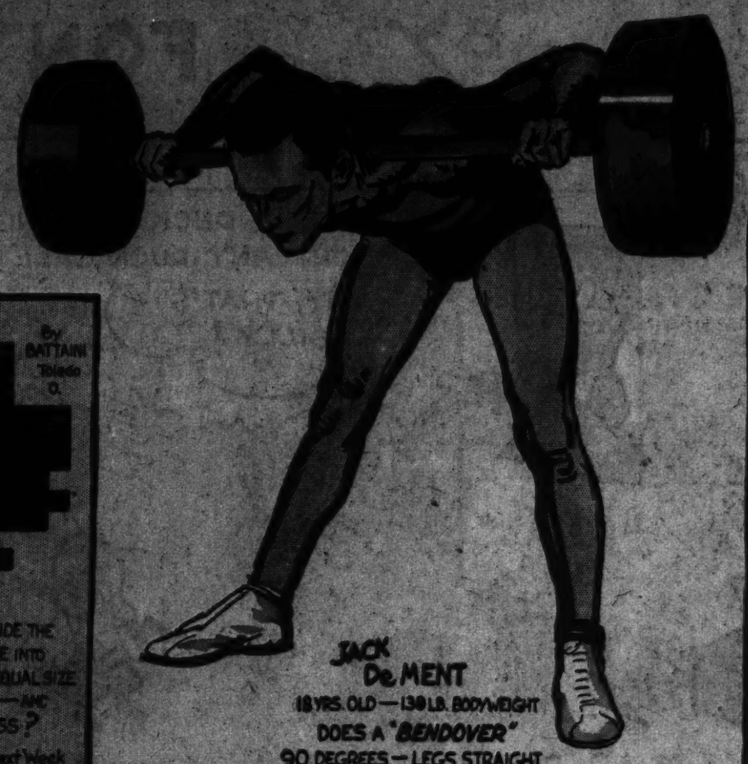
ABBA, Ga.	HARRAH, Fla.
ACCA, Va.	LAVAL, (Rapids) Que.
ADA, Ark.	LEVEL, Neb.
ALLA, Calif.	MEEM, Va.
AMA, La.	NAPPAN, N.S.
ANNA, Ill.	NAVAN, Ont.
ANONA, Mex.	NESSEN, Mich.
ANINA, Rom.	NOON, Ore.
ARA, Colo.	NOXON, Mont.
ASA, Tex.	OCO, O.
AVA, O.	OJO, N.M.
AWWA (Jct.), Pa.	ONO, Calif.
CAPAC, Mich.	ORO, Mich.
CIMIC, Ill.	OSO, Wash.
COPPOC, Ia.	OTO, Ia.
EBBE, Wis.	OTTO, Mo.
EMME, Pa.	REGER, Mo.
EVE, Fla.	SALAS, Peru
EWE, Calif.	SEMMES, Ala.
HANNAH, Miss.	SOTOS, Ariz.
	WAKAW, Sask.
	XOLOX, Mex.

By BATTAINI Toledo O.



CAN YOU DIVIDE THE ABOVE FIGURE INTO 4 PARTS OF EQUAL SIZE AND SHAPE — AND FORM A CROSS?

Answer Next Week



JACK De MENT

18 YRS. OLD — 130 LB. BODYWEIGHT

DOES A "BENDOVER" 90 DEGREES — LEGS STRAIGHT WITH 275 POUNDS ON HIS NECK!



ORANGE 67 YRS. OLD

RETAINS ITS ORIGINAL SHAPE

Owned by J. E. HANKHURST Brooklyn, N.Y.



The BOSTON BULL "SETTER"

"NIPPER" ALWAYS SITS DOWN LIKE A HUMAN BEING

Owned by RALPH BUNYAN, Pond Creek, Oklahoma



9 WEEKS 4 DAYS OLD LAID AN EGG

Owned by JUANITA SIMPSON, Walnut Grove, Miss.

Copr. 1938, King Features Syndicate, Inc., World rights reserved.

Skippy

Registered U. S. Pat. Off.

By Percy L. Crosby



Prizes and Fun Galore in . . . THE WEEKLY WHIZZER A Newspaper for Boys and Girls EVERY SATURDAY IN THE POST-DISPATCH

SUNDAY, NOVEMBER 6, 1938

TOONERVILLE FOLKS

BY FONTAINE FOX

(Copyright 1938—by Fontaine Fox, Trade Mark Reg. U. S. Pat. Off.)
Great Britain Rights Reserved

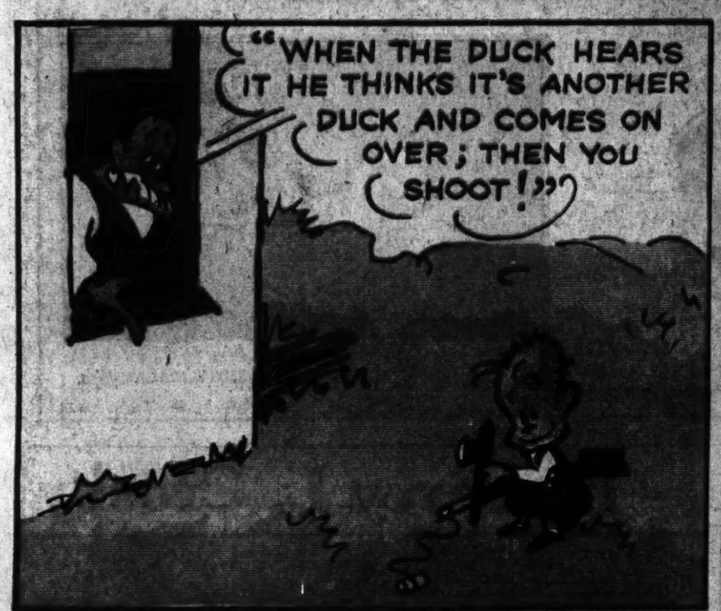
LITTLE STANLEY



























BOYS and GIRLS! Win Cash Prizes!
See THE WEEKLY WHIZZER EVERY SATURDAY IN THE POST-DISPATCH



Room and Board

Registered U. S. Patent Office



ADVERTISEMENT

HOW FAST DOES AN OSTRICH RUN?
60 MILES AN HOUR

FOR QUICK FOOD-ENERGY AND ENJOYMENT, HERE'S THE CANDY BAR

CURTISS Butterfinger 5

THE ENERGIZING PEANUT BUTTER CONFECTION

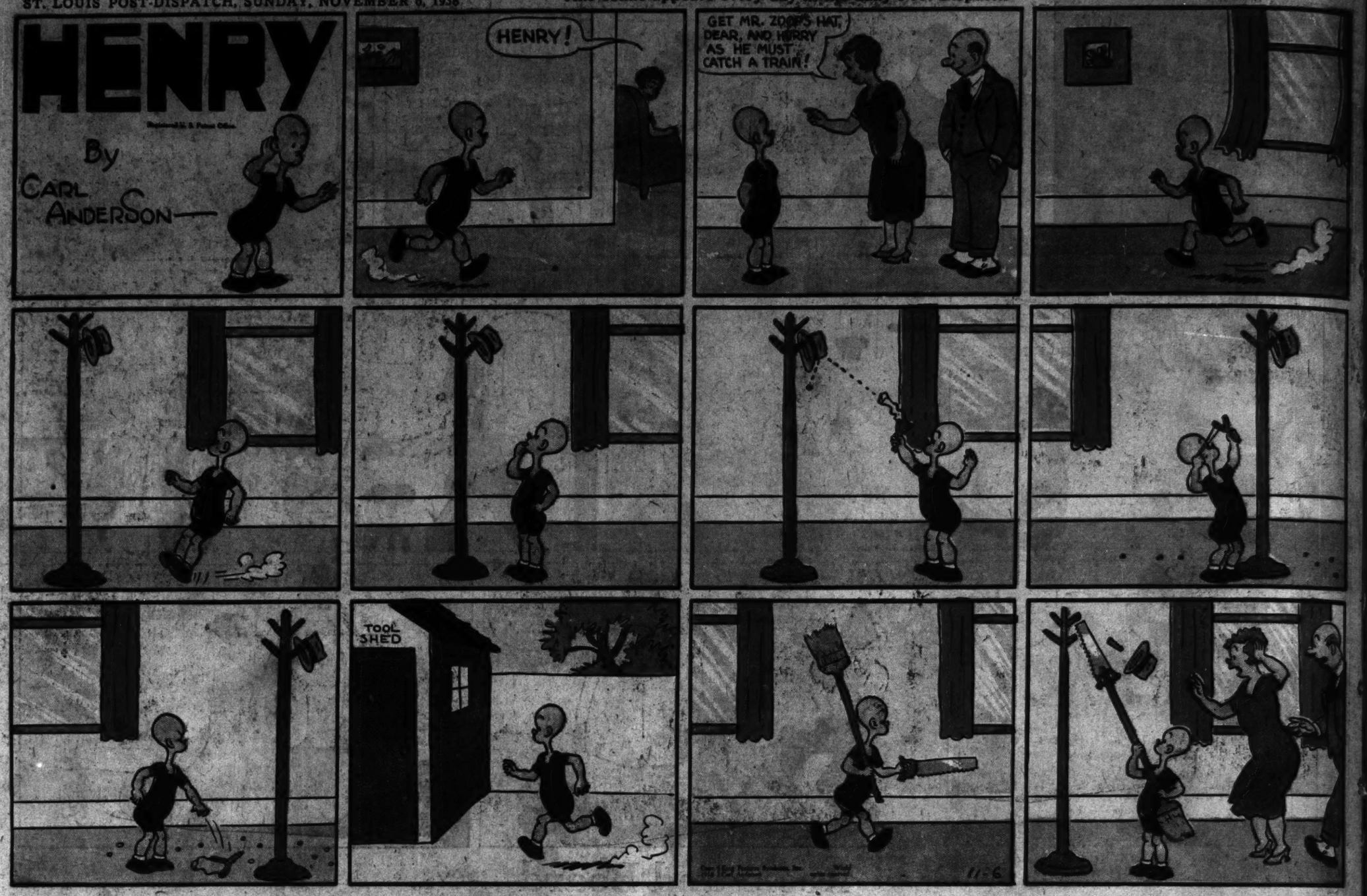
IT'S RICH IN DEXTROSE
THE SUGAR FOOD THAT GOES DIRECTLY FOR ENERGY

ADVERTISEMENT

This comic appears every day in the daily Post-Dispatch

HENRY

By CARL ANDERSON



Advertisement

Advertisement

"OUR BABY WAS RAISED IN A TRUNK"

